Reveille

2004

Digitized by the Internet Archive
in 2012 with funding from
LYRASIS Members and Sloan Foundation

http://www.archive.org/details/reveille1002004miss

UNIVERSITY ARCHIVES

Mississippi State University

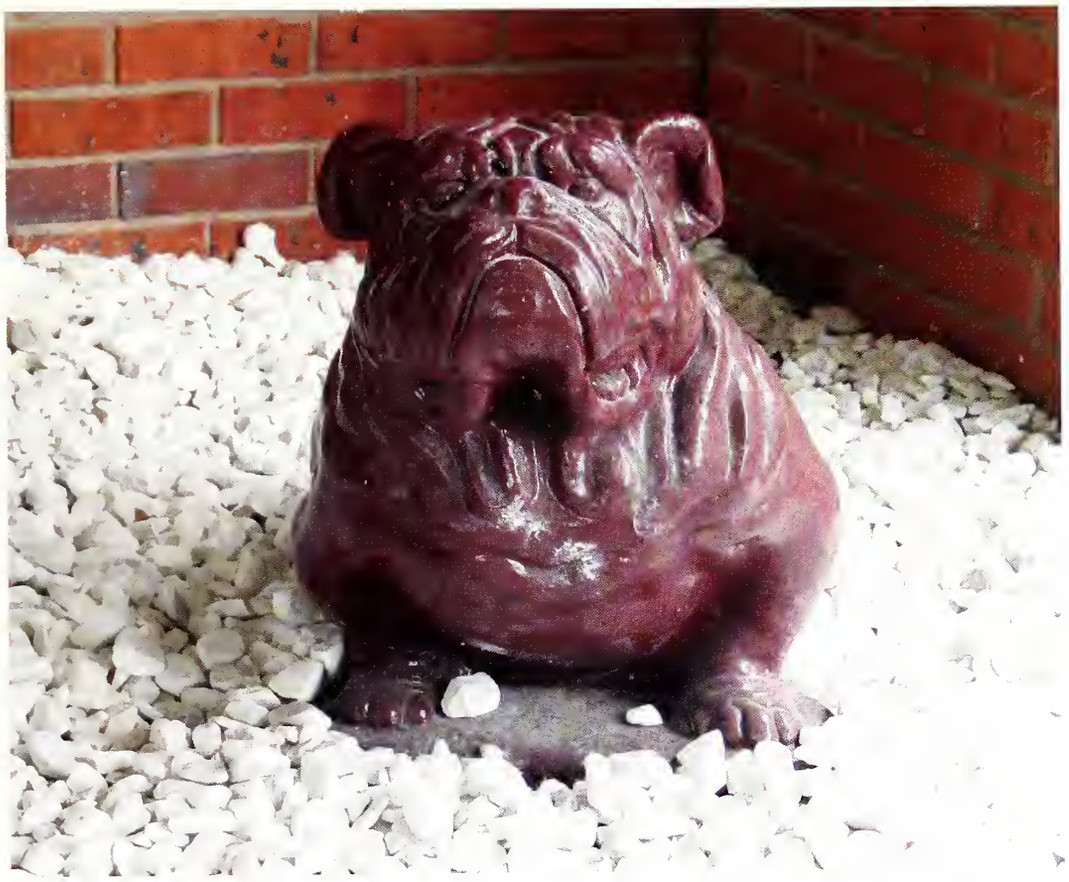

Photo by Patti Reiss

2004 *Reveille*

Volume 99

"Our Days"

Written, designed and edited by: Patti Reiss, Editor; Lauren Phelps, Limelight editor; Meagan Medley, Academics editor; Rebecca Boyd, Student Life editor; Kendra Chapatwala, Sports co-editor; Jennifer Valentine, Sports co-editor; Melanie Lewis, Student co-editor; Lauren Springer, Students co-editor; Becca Harden, Organizations co-editor; Kathy Ward, Organizations co-editor; L. Rees Hodges, Closing editor

Opening 4

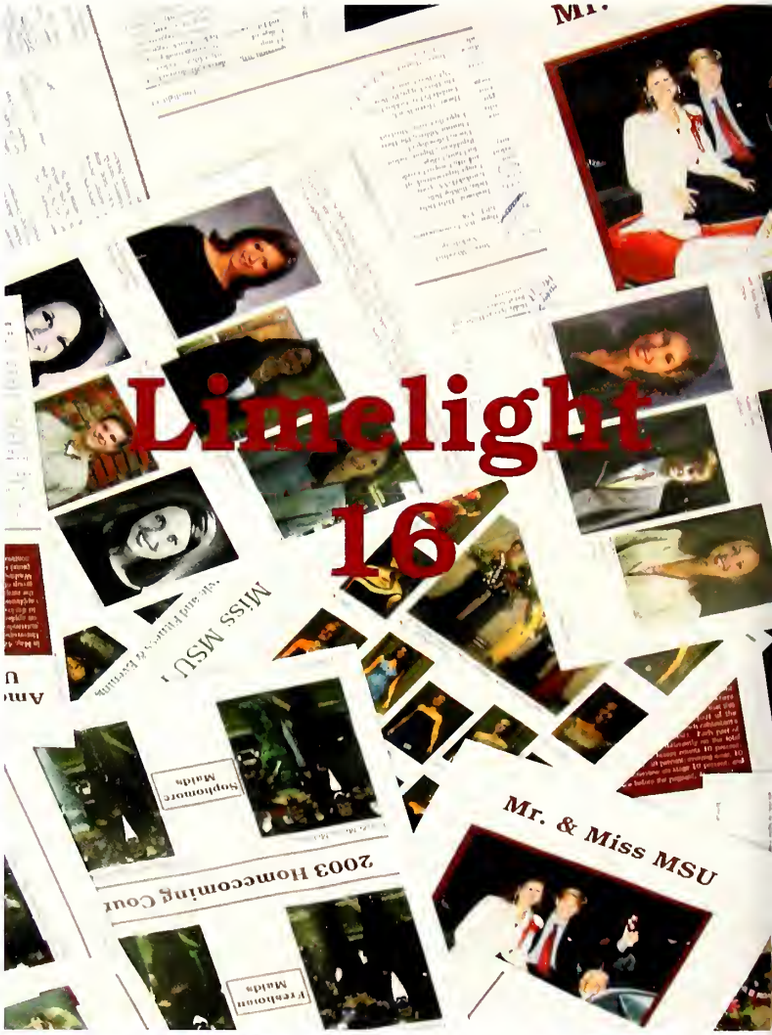

Limelight 16

Sports 88

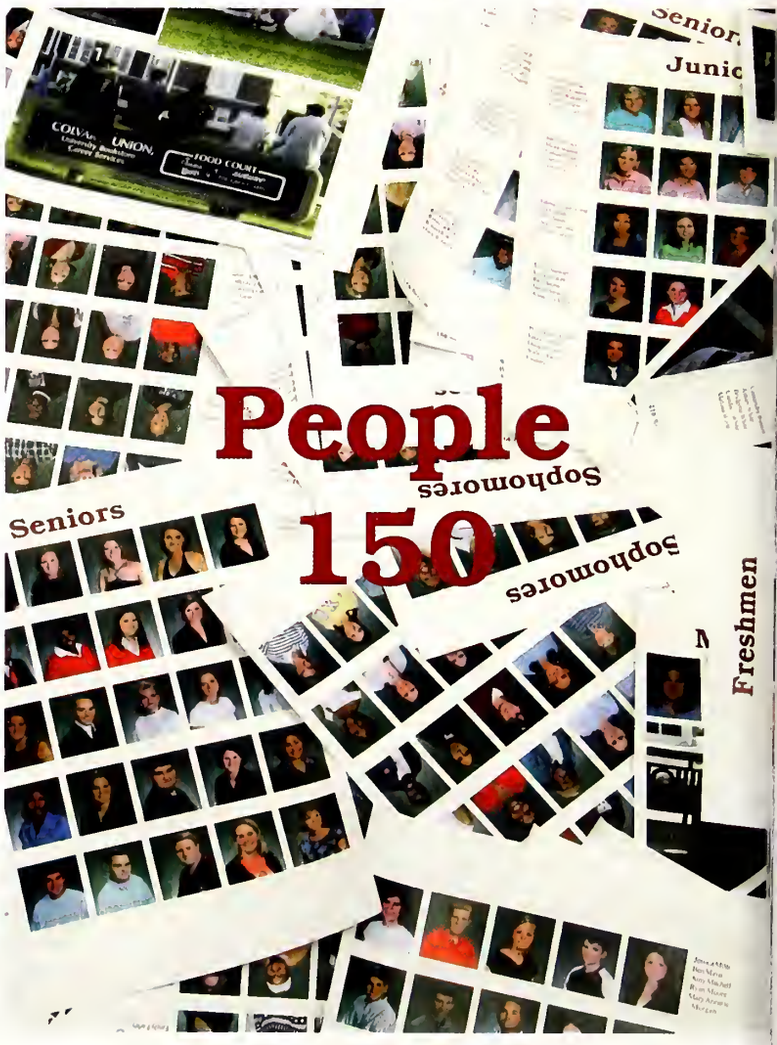

People 150

Academics 42

Student Life 56

Organizations 232

Closing 314

Our days were eye Opening.

Section Editor Patti Reiss

All Photos by Patti Reiss

Photo by Julia Mintz

Retrospect.....6

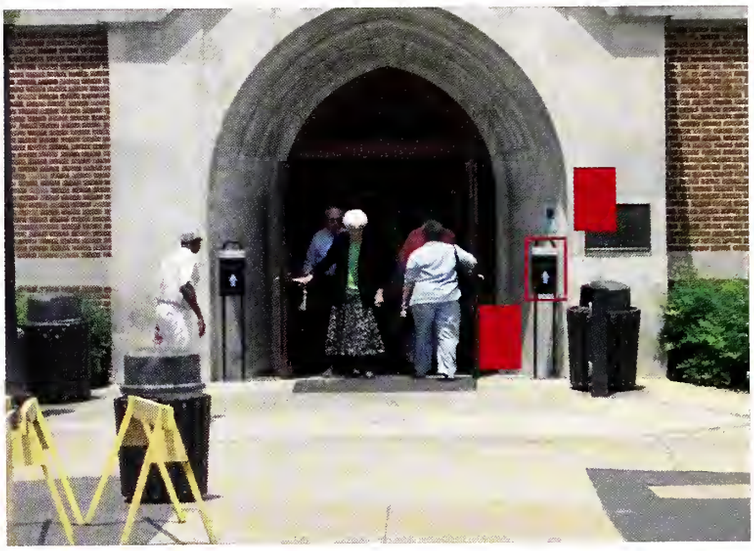

Four Photos by Patti Reiss

Moments of firsts from our days this year.

Photo by Patti Reiss

Right: Slated to open in February, Montgomery Hall officially opened in June. Because of many remodeling setbacks; most students who graduated this year have never been in the MSU landmark.

Below: After battling more than a year of repairs on the Highway 12 entrance to campus, a new entrance and exit ramp are a smooth ride. Also completed was the Starkville bypass from Highway 25 to Highway 12 near Wal-Mart.

Photo by Brian Freedman

Photo by Heath Stevens

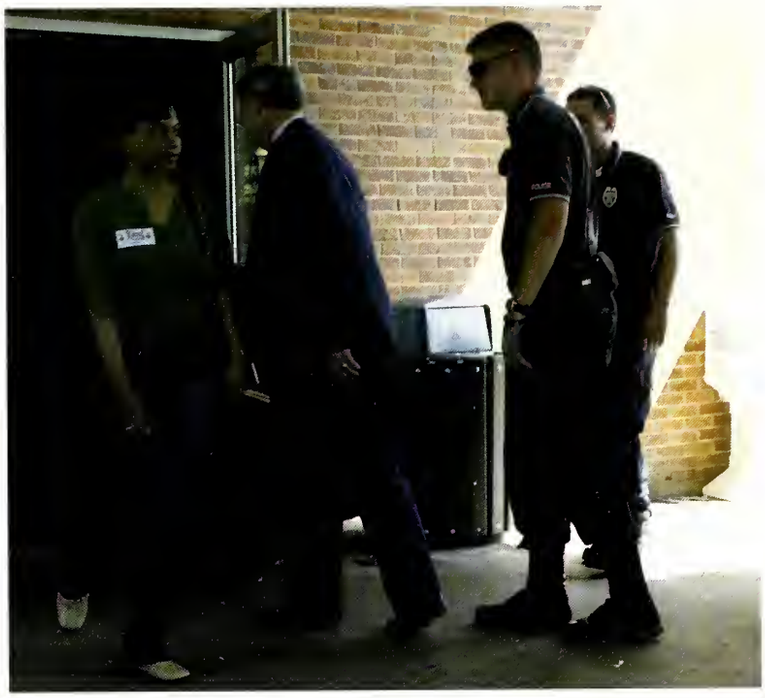

Photo by Meagan Medley

Photo by Craig Peters

Photo by Heath Stevens

Top Left: Giving his inaugural speech, in September, J. Charles Lee was invested as the 17th president of MSU.

Top Right: In April, during a heated SA Executive Officers' runoff election, police escorts were necessary for the ballot boxes. The runoff election created a record turnout with 3,151 students coming to the polls.

Left: Sylvester Croom giving interviews after a day of spring practice on Scott Field. Croom was named MSU's new head football coach in December, making him the first African-American head coach in the SEC. He quickly let everyone know that the only color that mattered was maroon.

Below Left: MSU was the host of a gubernatorial debate between candidates Ronnie Musgrove (left) and Haley Barbour (right) in October. Chosen over Ole Miss; this was the first time a college had hosted such an event.

Our days at school.

Students attend classes at MSU, but they also attend labs, work in the library and some try to avoid class.

Clockwise from right: Whether coming to class or leaving class, every student as done it at least once. Sometimes homework goes beyond a plain sheet of paper. A few stolen moments in the hallway can be the best relief between classes. These girls are practicing a basic biology lab concept: testing reflexes.

Above Photo by Heath Stevens and Below Photo by Patti Reiss

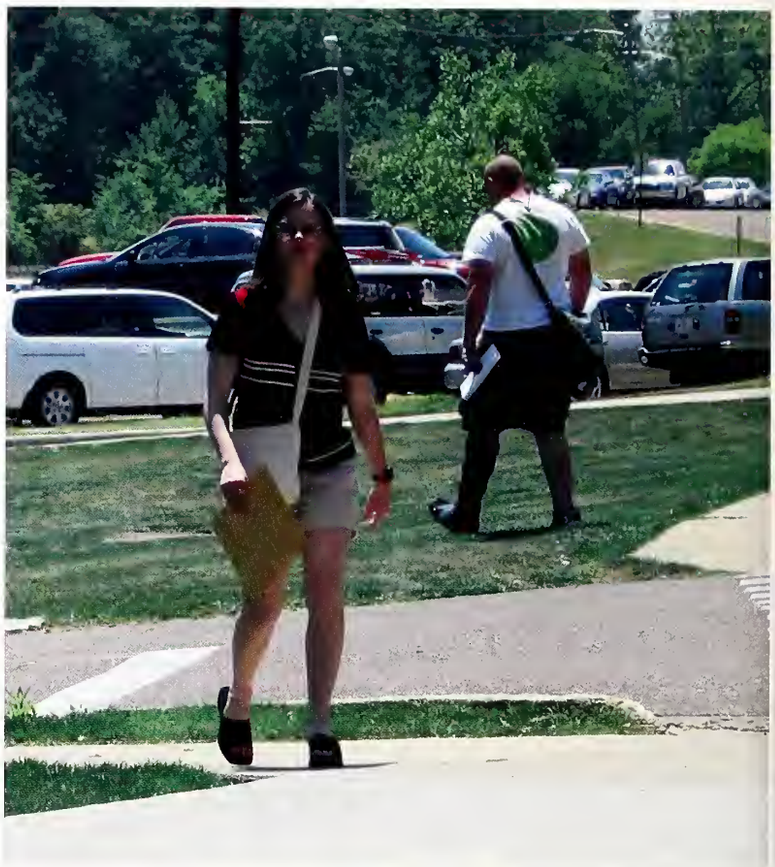

Above Photo by Meagan Medley and Below Photo by Heath Stevens

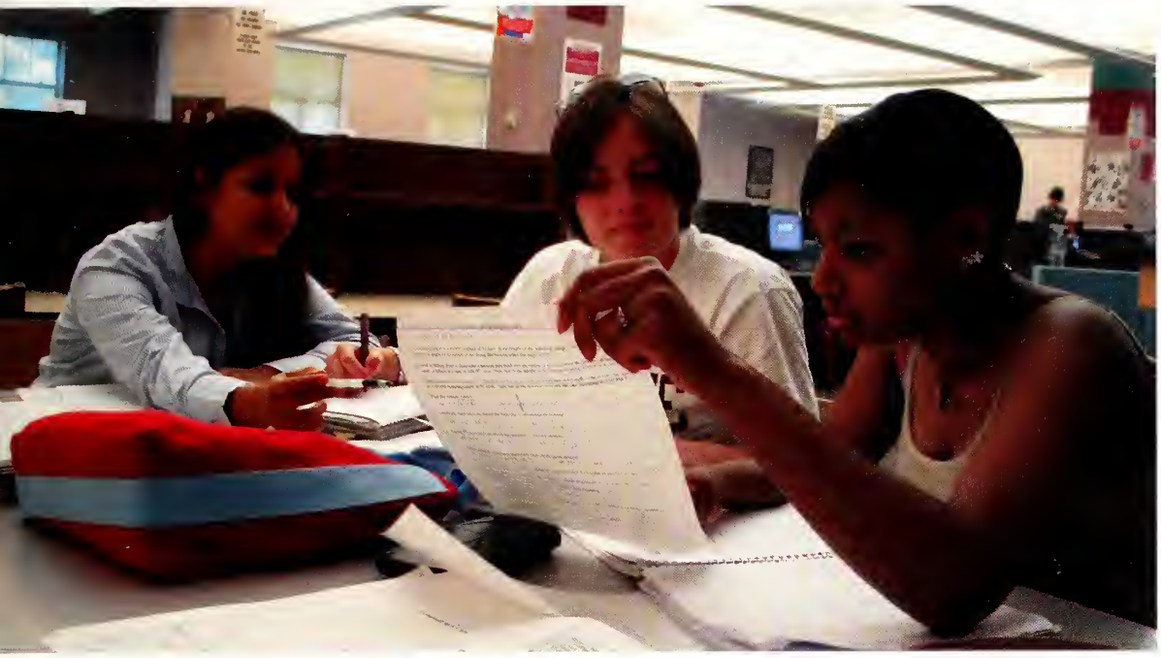

Working in groups is a popular thing to do in the library. There are quiet study areas and group work rooms.

ur Photos by Meagan Medley

ome students dread seeing their dvisers while others see it as a sign of he end of the semester. One important uestion always looms: when will I raduate?

Artwork from education students can always be seen on the walls of the second and third floors of Allen Hall.

Photo by Patti Reiss

Making copies of research books in the library is common practice. Many teachers like to assign outside reading.

As the end of each semester nears, many students find themselves spending all their waking (and sleeping) hours in the library.

Our days included work.

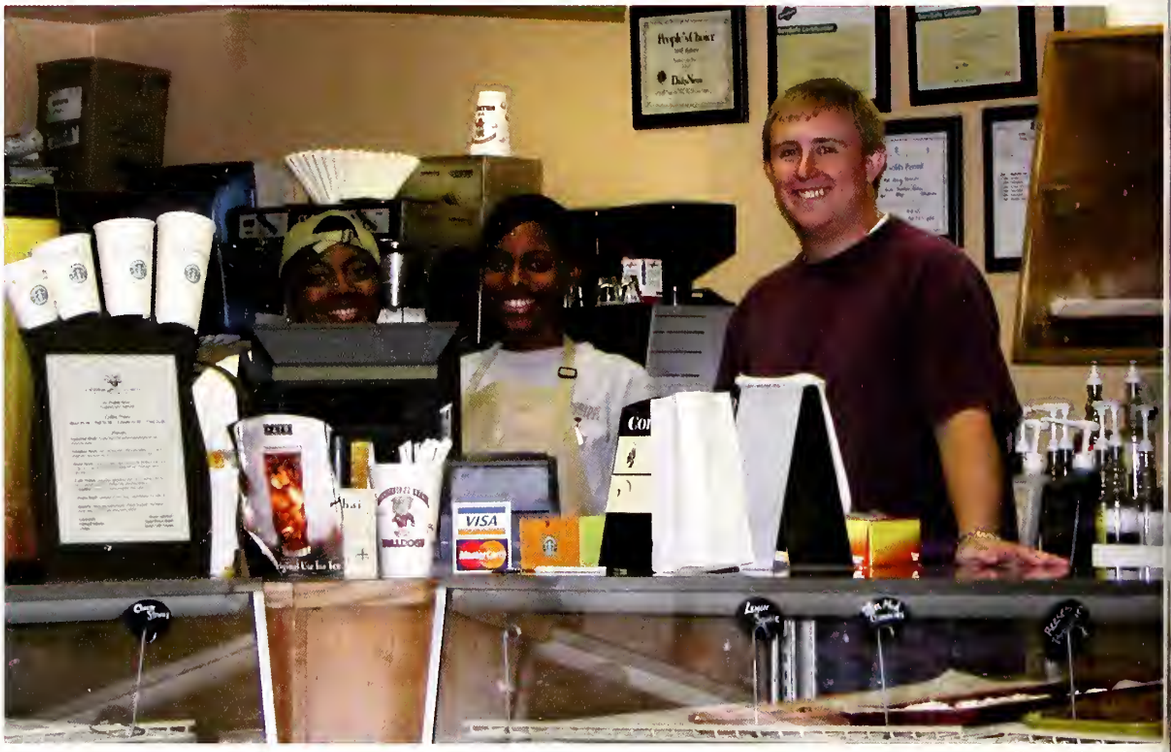

Many student workers with smiling faces and student customers spend time in the State Fountain. It is an MSU treasure many students frequent to grab a snack, socalize, work and study. It can be both very busy as wellas a quiet retreat.

Photo by Meagan Medley

Photo Submitted

Brian Freedman is one of the many students that has the pleasure of working with Donna Maykowski. Nothing would happen without her dedication to the students.

to by Julia Mintz

Left: Josh Foreman is the Entertainment Editor at *The Reflector*. Sometimes they work to the point of exhaustion

Below Left: Thomas Gregory helps Patti Reiss indentify people in *Reveille* candid pictures.

Below: The SA Elections Commission members devoted their entire day to elections four times this year.

to by Becca Harden

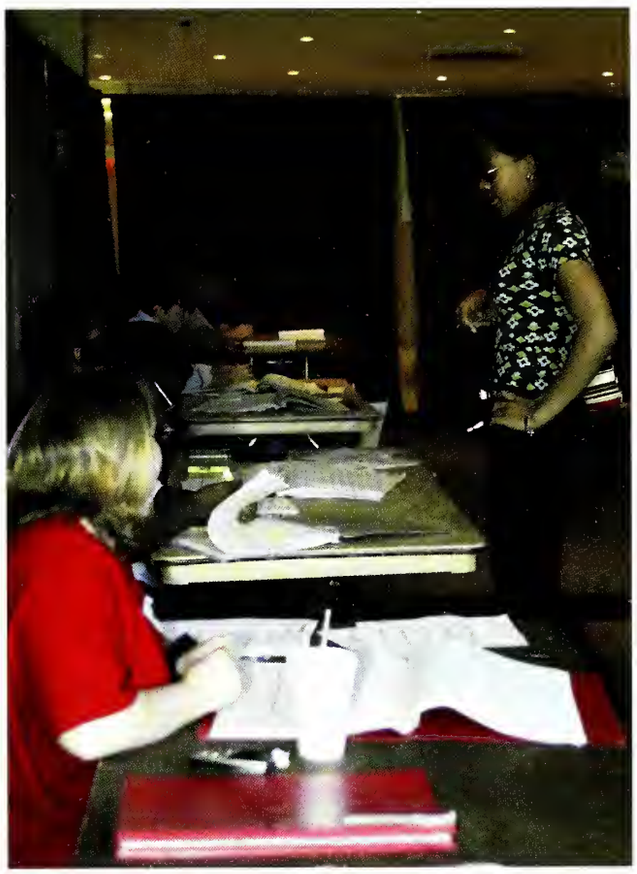

Photo by Meagan Medley

tudent workers can be found all over campus helping things run smoothly. Myricle McKibbons is happy to assist anyone who may need help in the current journals section of the library. In the College of Business and Industry, Luciana Vicente helps with adminstrative duties. Katrica Poe is one of the many workers who run errands for her department.

ee Photos by Patti Reiss

Our days at home.

Students live in residence halls, apartments, rented houses, townhouses and, sometimes, with their parents.

Living in apartments, rented houses or townhouses is the most popular choice for most MSU students. It is a sign of independence and freedom. The students have their first dose of the real world with paying bills, cooking, cleaning and keeping up school work. Most students bring comfortable furniture and personal items trying to make their place feel like home.

Photos by Patti Rei

oto Submitted

Robert McFadden (second from left) and his wife Mandy celebrate his graduation weekend at their apartment in Aiken Village with their families.

to by Heath Stevens

Students living in dorms face new challenges different from home life. The first (at left) is the experience of washing clothes in the residence hall laundry room. For many students, college is the first independent clothes washing experience. If a maroon shirt turns all your white socks pink, it is no one's fault but your own. Another new experience is ironing in the hallway with a shared ironing board; some students pass on the ironing option and stay wrinkled for four years.

Photo by Heath Stevens

to Submitted

At home in Tupelo over the semester break the Rabinowitz family is already celebrating Adam's (right) graduation in May. He will be joining his brothers Matthew (left) class of 2002 and Jason (middle) class of 2001 as an MSU alumnus.

Some seconds captured during our days.

Photo Submitted

Photo by Julia Mintz

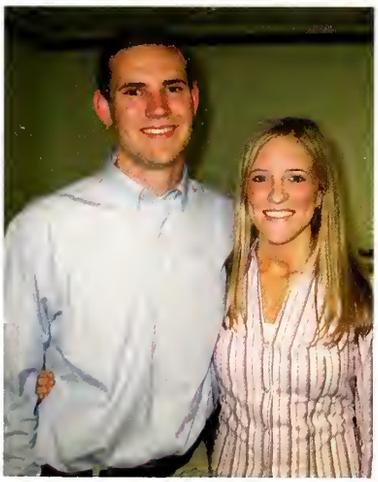

Photo by Patti Reiss

Photo by Meagan Medley

Photo by Meagan Medley

Photo by Kenny Brister

Above, Above Right and Below Photos by Patti Reiss

Below Photo by Julia Mintz and Above Photo Submitted

Above Photo by Julia Mintz and Below Photo by Meagan Medley

hoto by Lauren Jennings

Photo by Patti Reiss

oto by Patti Reiss

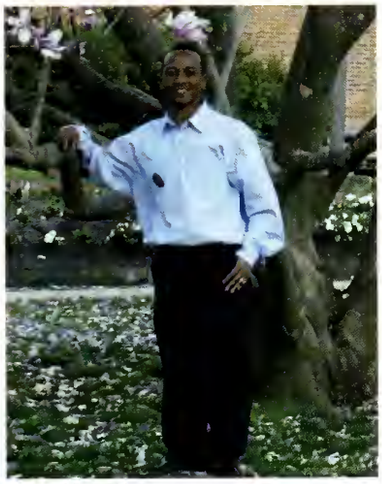

Photo by Meagan Medley

Photo by Meagan Medley

Photo by Meagan Medley

ove Photo by Lauren Jennings and Below Photo by Brian Freedman

Above Photo by Meagan Medley and Above Right and Below Photo by Heath Stevens

Above Photo Submitted and Below Photo by Meagan Medley

Four Photos by Heath Stevens

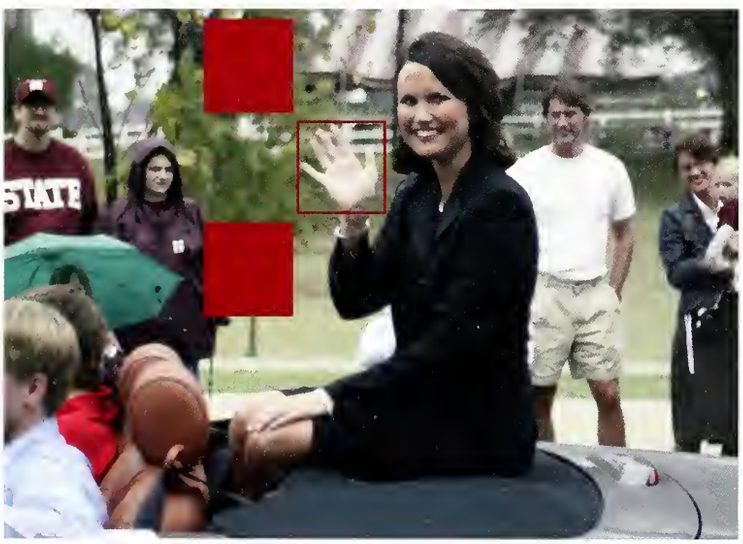

Above Photo by Lauren Jennings

Our days in the Limelight.

Section Editor Lauren Phelps

ree Photos by Heath Stevens

Homecoming.....18
Mr and Miss MSU.....22
Miss Marooon and White.....24
Miss MSU.....30
Who's Who.....34
Hall of Fame.....40

Above Photo by Lauren Jennings

oto by Julia Mintz

Photo Submitted

Homecoming Court: (L-R) Kimberly Corbett, Holly Ray, Maren McKinley, Christy Vinson, Meredith Beaty, Jordan Reinschmeidt, Jennifer Hermetz, Erin Forrest and Rebekah Williams.

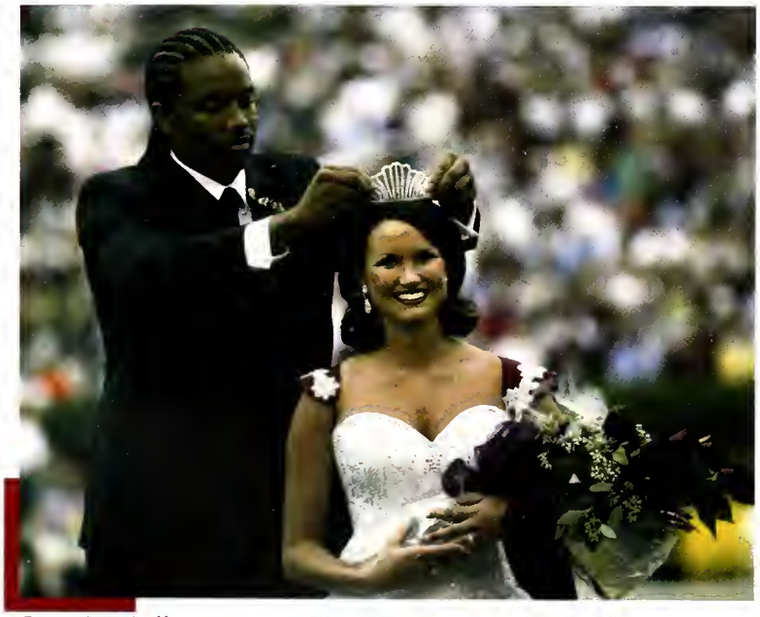

Juan McCullum crowns Meredith Beaty at the halftime ceremony.

Photos by Heath Stevens

Bully, dressed up for Homecoming, kisses the queen.

Homecoming Queen

Photo by Heath Stevens

Meredith Beaty, escorted by her father Jim, is a senior communications major from Starkville. She is the president of Kappa Delta Sorority, Alumni Delegates vice president and a President's Scholar.

Creig & Kimberly Corbett

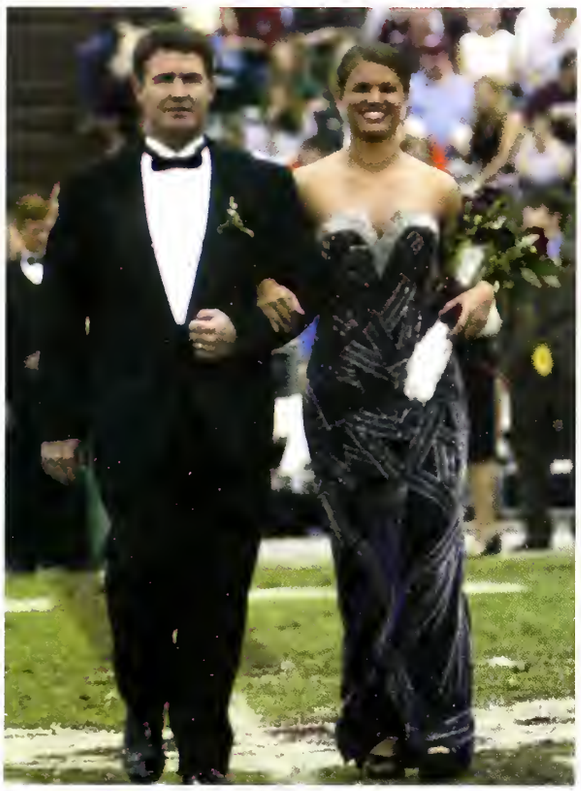

Freshman Maids

Steve & Holly Ray

2003 Homecoming Court

Karl & Maren McKinley

Sophomore Maids

James & Christy Vinson

All Photos by Heath Stevens

Robert & Jennifer Hermetz

Junior Maids

Lynn & Jordan Reinschmeidt

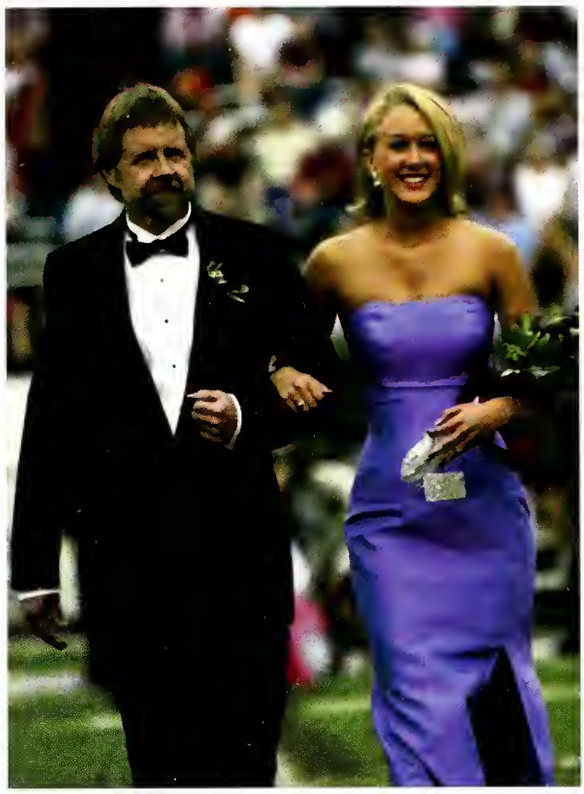

2003 Homecoming Court

Charlie & Erin Forrest

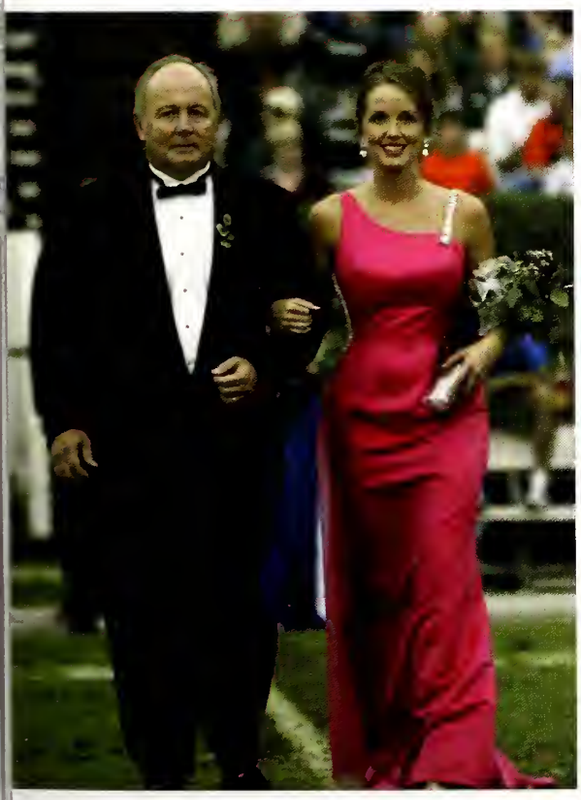

Senior Maids

Randell & Rebekah Williams

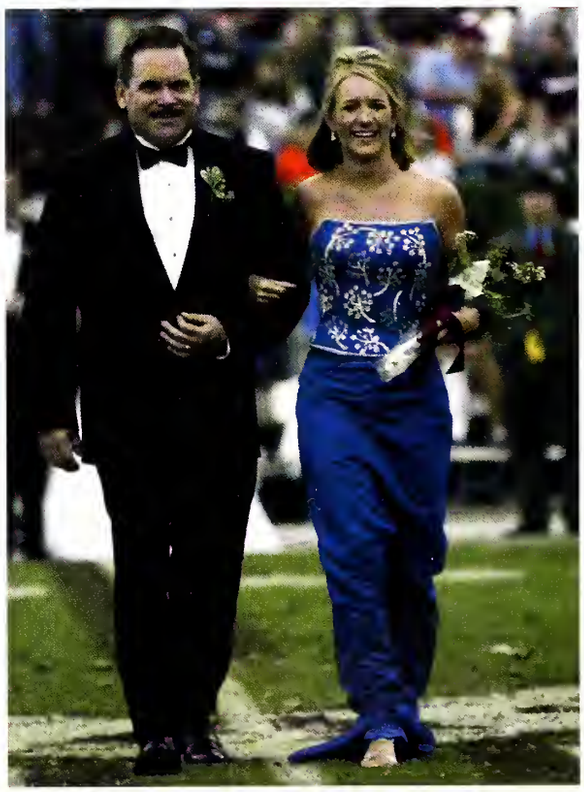

All Photos by Heath Stevens

Name: Josh Blades
Hometown: Sylacauga, Alabama
Major: Political Science
Minor: History
Campus Involvement: Student Association President, SA Attorney General, SA Director of Special Projects, Roadrunner, Alumni Delegate, Kappa Sigma
Hobbies: Hunt, fish, work on my boat, road trips
Career Goals: I want to serve the people of Alabama through state-level government.
What does being Mr. MSU mean to you? Being chosen by the finest student body in the nation to represent The People's University is by far the most esteemed honor I have ever received. Being Mr. MSU challenges me everyday to aspire to use those ideals that bind us together as an institution—learning, service, research—not only for the betterment of student life here on our campus, but also to enhance the lives of every single person who lives in our state.

Photos Submitted

Name: Kate McIntosh
Hometown: Brandon, Mississippi
Major: Communication
Minor: Journalism and Marketing
Campus Involvement: Student Association Chief of Staff, Chi Omega President, Roadrunner, Alumni Delegate Secretary, Reformed University Fellowship
Hobbies: traveling, guitar, swimming
Career Goals: I want to work in the magazine publishing industry.
What does being Miss MSU mean to you? Throughout my life God has faithfully poured his blessings on me—he brought me to Mississippi State and surrounded me with amazing role models, best friends, and experiences. Being selected Miss MSU is one of the greatest honors of my life because this place, these people, and these memories mean the world to me.

Mr. & Miss MSU

Photo Submitted

Mr. and Miss MSU Kate McIntosh and Josh Blades ride in the homecoming parade.

Miss Maroon and White was a first this year, taking the place of the Miss Reveille pageant. The Campus Activities Board hosted the 77-contestant pageant. Miss Reveille 2002 Emily Davis and Miss Mississippi Allison Kellogg were special guests at the pageant. Two new catagories were added to the program, Most Photogenic and Spirit of Miss Maroon and White, which was awarded to the person who sold the most ads. The night ended with the crowning of the first ever Miss Maroon and White and the presentation of four beauties.

Bryan Nesbit and Emily Davis emcee the pageant.

Maroon and White Beauties

All Photos by Heath Stevens

(L-R) Stephanie Olmstead, Mallory Tarbutton, Ashley Kuhn and Darby Pettigrew

Miss Maroon & White

Photo by Heath Stevens

Kariean Alycia Patterson, a senior psychology major from Corinth, was chosen from 77 contestants to be the first Miss Maroon and White at MSU.

Spirit of Miss Maroon & White

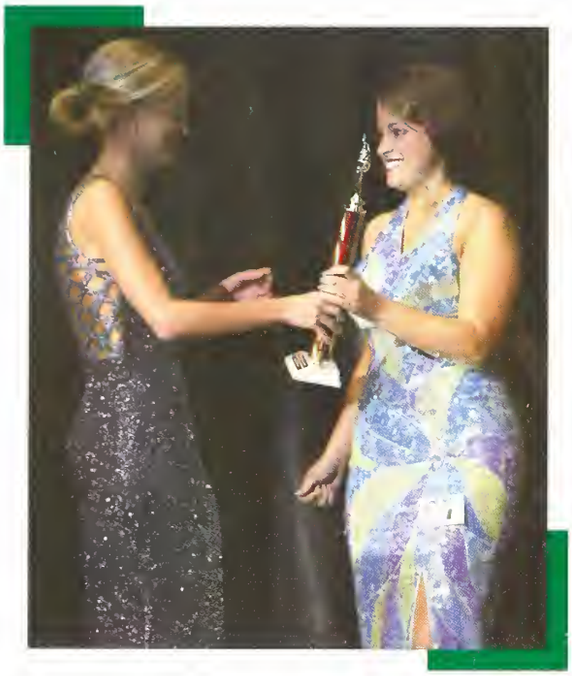

Stephanie Brooke Pearson

Most Photogenic

Kariean Alycia Patterson

Miss Mississippi Allison Kellogg makes a special appearance to emcee and crown the pageant winners.

(L-R) Carrie Snow and Alexis Ocampo

(L-R) Kaylis Wallace, Lauren Little and Kaley Grant

Kimberlee Stone

Katie Leech

(L-R) Catherine Willis, Kayla Vaughn, Mary Margaret Kimmel and Erin Forrest

All Photos by Heath Stevens

Erin Hollingshead

Morgan McPhail

Emily Gladney and Chelsea Shepherd

Teresa Lowther

Meredith McCormick

Courtney DeFoe

Karley Williams

All Photos by Heath Stevens

Bonnie Lee

Brittany Thompson

Marsey Odom

Amber Simpson

Jana Golson

Chrissie Prichard

Emily Brasfield

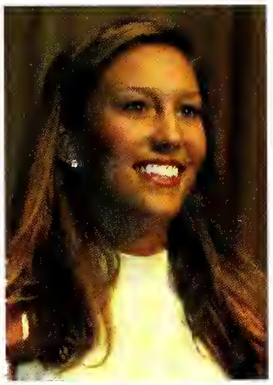

Jessica Green

Lacy Barger

Casey Cossitt

Elizabeth Edwards

Jennifer Hitt

(L-R) Colby Kraft, Tori Martin and Jessica Wells

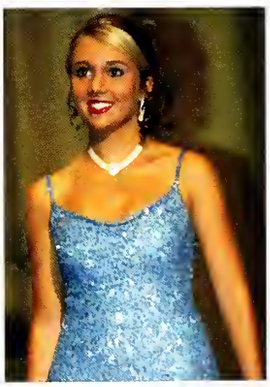

Mary Claire Roberts

Winners & Contestants

Kim Blackwell

(L-R) Stephanie Olmstead, Mallory Tarbutton, Kariean Patterson, Ashley Kuhn and Darby Pettigrew

Brittany Carr

Kim Parker

Adrianne Purselley

Kelly McReynolds

Whitnee Null

Lauren Hailey

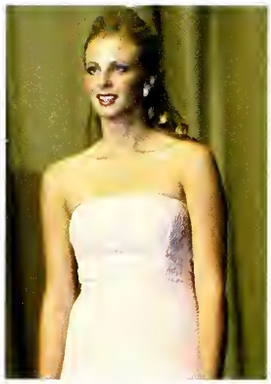

Whitney Wallace

Meghan Washburn

Lauren Hunt

Rachel Holcomb

Darah Walton

Krystal Prawl

Photos by Heath Stevens

Lisa Chamblee

Kelly Napier

Tara Hughes

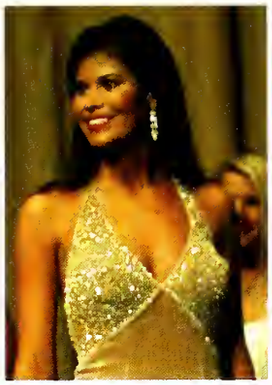

Angela Logan

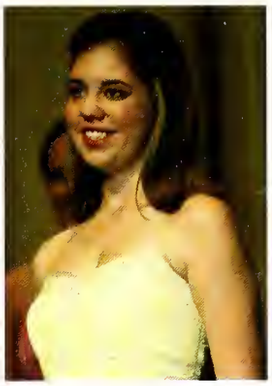

Sarah Powers

Taryn Foshee

Emily Magee

Solana Fernandez

Suzie Hornor

Jenna Jones

Heather Richardson and Holly Bunn

Katherine Wright

Jamie Naples

Elizabeth Walker and Rachel Parker

Jamie Halfacre

Lauren Peach

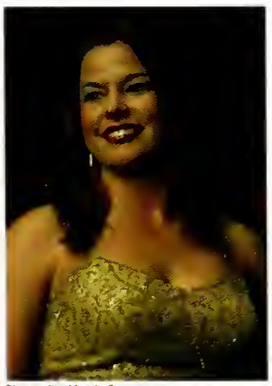

Photos by Heath Stevens

Alesia Brown

Kyleen Kildline

Catherine Bryant

Mary Smith

Jessica Elrod

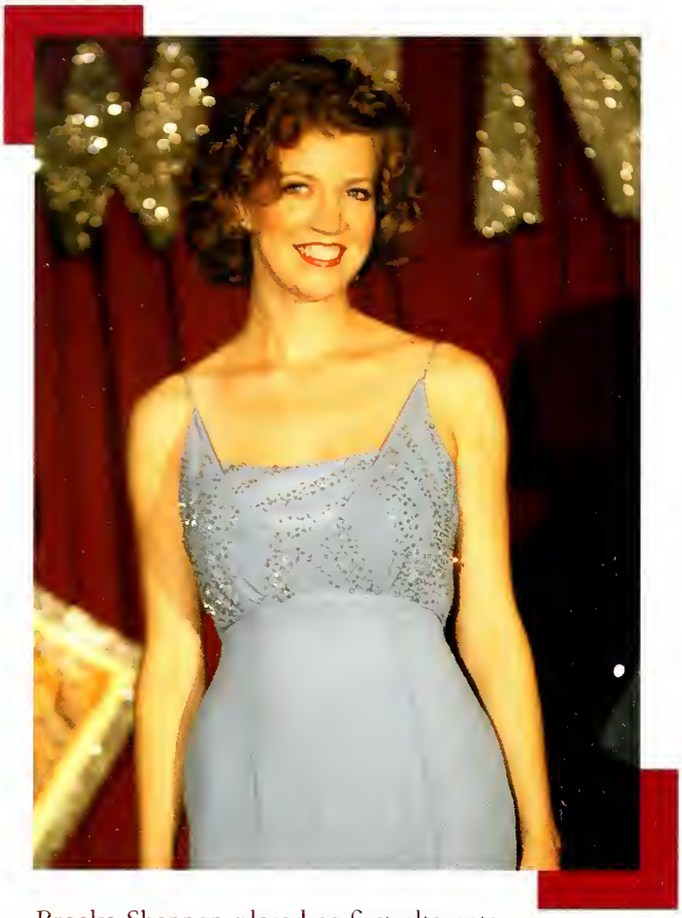

Brooke Shannon placed as first alternate.

Sally Steen placed as second alternate.

Eight women competed in the Miss MSU scholarship pageant for a chance to represent MSU in the Miss Mississippi Pageant. The competition consists of four parts: lifestyle and fitness, artistic expression, evening wear and an interview session based on each contestant's platform. Before the pageant, each contestant has a 12-minute interview with the judges, where they discuss their platform. Judges feel that this interview is the most important part of the competition because it explains each contestant's plans if she becomes Miss MSU. Each part of the competition weighs differently on the total score. Lifestyle and fitness counts 10 percent; artistic expression, 30 percent; evening wear, 10 percent; the interview on stage 10 percent; and the interview before the pageant, 40 percent.

Photos by Heath Stevens

Miss MSU 2003 Jessica Sparks crowns the new Miss MSU Brittainy Childers.

Miss MSU
Brittainy Childers

Photo by Heath Stevens

Brittainy Childers of Starkville is a junior majoring in business management.

Miss MSU Pageant

Lifestyle and Fitness & Evening Wear...

Brooke Shannon of Amory.

Hollye Raines of Decatur, Ala.

Ellen Foust of Birmingham, Ala.

Photos by Heath Stevens

Brittainy Childers of Starkville.

Artistic Expression...

Lara Eley of Cleveland.

Elizabeth Farst of Memphis, Tenn.

Photos by Heath Stevens

Sally Steen of Corinth.

Kariean Patterson of Corinth.

Candace Anderson
Springdale, Ark.

Degree: B.A. History
GPA: 3.42

Involvement: Zeta Tau Alpha (recording secretary '03, corresponding secretary '02); Phi Alpha Theta; Famous Maroon Band; Symphonic Band (first chair flutist '04); College Republicans

Honors: Order of Omega; Gamma Beta Phi; Phi Alpha Theta; Omicron Delta Epsilon; Dean's List

Service: Cotton District Arts volunteer; American Heart Association Heart Walk participant; Race for the Cure - Tupelo participant; Think Pink Booth

Matt Armstrong
Jackson

Degree: B.B.A. Banking and Finanace; Real Estate and Mortgage Appraisal
GPA: 3.15

Involvement: Tennis team (captain '04); Sigma Chi; Fellowship of Christian Athletes; M-Club; RE Club; FMA

Honors: Dean's List; Bulldog Honor Roll; Academics All-Southeastern Conference

Service: Operation Cleansweep; Volunteer reader; Habitat for Humanity volunteer; Make-A-Wish foundation; United Way

Tijuanna Bailey
Daleville

Degree: B.S.W. Social Work
GPA: 3.13

Involvement: National Association of Social Workers; Association of Student Social Workers; MS Conference on Social Welfare; AL/MS Social Work Education Conference

Honors: Phi Alpha Iota Psi

Service: StaHome Hospice volunteer; Meridian Group Home volunteer

Stephanie Baker
Ridgeland

Degree: B.S. Interior Design
GPA: 4.0

Involvement: Kappa Delta (scholarship chair, scrapbook chair); ASID (treasurer '04); HSA; Ambassador College of Agriculture and Life Sciences; Order of Omega; Kappa Omicron Nu; SA Senator; Phi Kappa Phi; Lambda Sigma; Gamma Beta Phi; Mortar Board (secretary '04); Golden Key Society

Honors: Hall of Fame; President's List; ASID competion placements

Service: Sally Kate Winter Children's Home volunteer; Kidsville vounteer; Girl Scouts volunteer

Matt Baldridge
Philadelphia

Degree: B.B.A. Business Administration
GPA: 3.52

Involvement: Meridian SA (president '04); Collegians drummer; Mu Alpha Theta (secretary '01)

Honors: Dean's List; Mu Alpha Theta; Phi Theta Kappa; Gamma Beta Phi;

Service: Boys and Girls Clubs volunteer

Scott Baldwin
Huntsville, Ala.

Degree: B.S. Electrical Engineering
GPA: 3.86

Involvement: Pre-Law Society (vice president '04); RHA; Freshman Forum; UHP; R.U.F.; Campus Crusade for Christ; Intramural sports; SA Research and Implementation

Honors: J.W. Bagley College of Engineering Most Oustanding Senior in Electrical Engineering; President's List; Dean's List; Mortar Board; Phi Kappa Phi; Golden Key; Lambda Sigma; Alpha Lambda Delta; Gamma Beta Phi

Service: United Way volunteer

Shannon Campbell
Florence, Ala.

Degree: B.S. Chemical Engineering
GPA: 3.89

Involvement: Engineering Student Council (treasurer '01, president '04); AIChE (vice president '01); SA Senator; Toastmasters; College of Engineering Ambassador; Chemical Engineering Ambassador; Wesley Foundation

Honors: Omega Chi Epsilon; Tau Beta Pi; Phi Kappa Phi; Omicron Delta Kappa; Alpha Lambda Delta; Lambda Sigma

Service: Habitat for Humanity volunteer; Brickfire volunteer

Eva Clark
Gurley, Ala.

Degree: B.S. Biochemistry
GPA: 3.90

Involvement: Biochemistry Club (president '04); AMSA; CAB; Habitat for Humanity; SA Community Service; Horseman's Association; Program for Research Expereience in Pathology

Honors: UHP awards; CAB Member of the Year; President's List; Dean's List

Service: United Way volunteer; Relay for Life team captain; Oktibbeha County Hospital Auxiliary; Heart-to-Heart Hospice volunteer; Habitat for Humanity

Who's Who
Among Students in American Universities and Colleges

In May, 42 of MSU's finest seniors were accepted into Who's Who Among Students in American Universities and Colleges. The recipients represent the MSU student body through their outstanding leadership, both on campus and nationally. Students were selected for this honor based on applications that showed academic achievement, leadership in extracurricular activities, service to the community and potential for future achievement upon graduation. The students' applications were reviewed by a selection committee composed of faculty, staff and students, and the recipients were chosen based on their outstanding qualifications. These students join an elite group of college seniors from more than 1,900 other institutions of higher learning in all 50 states, Washington, D.C. and various foreign nations to make up the annual Who's Who Directory. MSU is proud to have these students who call themselves Bulldogs. They have been a vital part of the continued tradition of success found at MSU.

Lauren Cooper
Lexington, Tenn.

Degree: B.S. Biological Sciences
GPA: 3.95

Involvement: Phi Mu (scholarship chair '02); Greek Links (director '03); Panhellenic Council (community service chair '03); AMSA (secretary '04); SA Senator; LeaderState

Honors: Outstanding Phi Mu Junior; Order of Omega; Mortar Board; Alpha Epsilon Delta; Golden Key; Phi Kappa Phi; President's List

Service: Habitat for Humanity volunteer; Overstreet Elementary Volunteer

Christina Dennery
Jackson

Degree: B.A. Accounting
GPA: 3.84

Involvement: SA Tresurer; Chi Omega (treasurer '02, vice president '03); Beta Alpha Psi; Accounting Advocates; SA Community Service; CAB; SA Student Activities

Honors: Mortar Board; Golden Key; Beta Gamma Sigma; Phi Kappa Phi; Alpha Gamma Delta; Phi Eta Sigma; Gamma Beta Phi; President's List; Dean's List

Service: Brickfire volunteer; Habitat for Humanity volunteer; Make-A-Wish foundation

Carlotta Dowwing
Daleville

Degree: B.S.W. Social Work
GPA: 3.28

Involvement: National Association of Social Workers; Association of Student Social Workers; MS Conference on Social Welfare; AL/MS Social Work Education Conference

Honors: Phi Alpha Iota Psi; Phi Theta Kappa; Dean's List

Service: Guardian Angel Hospice volunteer; Community Service Action Agency volunteer; Assistant for Field Coordinator

Amanda Easley
Cedar Bluff

Degree: B.A. Foreign Language
GPA: 3.97

Involvement: College of Arts and Sciences Ambassadors; SAIFD; Society for the Advancement of Creation of Science; Panelist on Same-Sex Marriage Forum

Honors: Pi Delta Phi; Society of Scholars; Mortar Board; UHP; Phi Kappa Phi; Alpha Lambda Delta

Service: Volunteer Spanish teacher, piano teacher, English teacher, cake decorating teacher

Jessica Featherstone Brandon

Degree: B.S. Psychology
GPA: 3.91

Involvement: Wesley Foundation; Rick's Rowdies; R.U.F.

Honors: President's List; Dean's List; Society of Scholars; Phi Kappa Phi; Golden Key; Psi Chi

Service: ABC Mentoring, Brickfire volunteer

Matthew Fowlkes Amory

Degree: B.S. Biochemistry
GPA: 3.80

Involvement: Delta Chi (pledge president, fund raising chair); Interfraternity Council; Ohi Beta Lambda; SA Athletic Support; SA Academic Affairs; College of Agriculture and Life Sciences Ambassador (president); Biochemisty Club (treasurer); Golden Key (vice president); Wesley Foundation; Institute of Biological Engineers; Intramural Sports

Honors: Phi Kappa Phi; Golden Key; Gamma Beta Phi; Phi Eta Sigma; Alpha Lambda Delta; Order of Omega; Freshman Forum; UHP; Dean's List

Karla Franco Madison

Degree: B.B.A. Marketing
GPA: 3.78

Involvement: Alumni Delegate; College of Business and Industry Ambassador; AMA; Fashion Board; SA Student Activities and Athletic Support; Phi Mu; Campus Crusade for Christ; Greek Council for Christ

Honors: Homecoming Maid; Order of Omega; Mortar Board; Beta Gamma Sigma; Golden Key; Phi Kappa Phi; Phi Eta Sigma; President's List; Dean's List

Service: Great American Food Drive participant; LeBonheur Children's Hospital volunteer

Courtney Frawley Florence, Ala.

Degree: B.S. Chemical Engineering
GPA: 3.93

Involvement: AIChE (vice president '04); Omega Chi Epsilon (treasurer '04); College of Engineering Ambassador; SA Senator; CAB; Phi Mu; RHA

Honors: Phi Kappa Phi; Gamma Beta Phi; Alpha Lambda Delta; Presdient's List; Dean's List

Service: Habitat for Humanity volunteer

Sarah Gallagher Huntsville, Ala

Degree: B.S. Wildlife and Fisheries
GPA: 3.55

Involvement: Intramural Sports; Chamber Singers; College of Forest Resources (vice president '02 and '03, and co-editor '03); The Wildlife Society (secretary '01, president '02, public relations chair '04)

Honors: Presidnt's List; Phi Kappa Phi; Xi Sigma Pi; Dean's List

Service: Extension Service volunteer; Noxubee National Wildlife Refuge volunteer; Mossy Oak volunteer; Wood Magic Science Fair volunteer

Levell Hairston Pascagoula

Degree: B.S. Chemical Engineering
GPA: 3.40

Involvement: AIChE (president '03); Engineering Student Council, National Society of Black Engineers; Increasing Minority Achievement to Graduate Education; Society of Plastic Engineers

Honors: President's List; Dean's List

Service: Habitat for Humanity volunteer; Engineering Alumni Ambassadors

Heather Hancock Germantown, Tenn.

Degree: B.F.A. Graphic Design
GPA: 3.30

Involvement: Wesley Foundation Leadership Team; American Advertising Federation; Bulldog Taekwondo Club (vice president '04); Delta Gamma (archives director '01); Greek Council for Christ

Honors: Work displayed in various Art Shows around MS

Service: Voice of Calvary Missions; Starkville Manor volunteer; Prison Ministries; Brickfire volunteer; Stewpot; Seashore Ministries

Ryan Henderson Madison

Degree: B.B.A. Finance
GPA: 4.0

Involvement: Sigma Phi Epsilon (vice president of finance '02 and '03); Intramural Sports; Financial Management Association; SA Voter Registration

Honors: President's List; Dean's List; Order of Omega; Phi Kappa Phi; Beta Gamma Sigma

Service: Starkville Youth Association Basketball Coach; Adopt-A-Highway

Beverlee Hill
Starkville

Degree: B.S. Teaching and Coaching
GPA: 3.18

Involvement: Zeta Phi Beta (vice-president '03, president '04); National Pan-Hellenic Council (secretary '03)

Honors: Zeta Woman of the Year

Service: Adopt-A-Highway; Adopt-A-Family tutor; Nursing Home visitor

Chip Hoover
Senatobia

Degree: B.A. Accounting
GPA: 3.22

Involvement: Alumni Delegate; Phi Delta Theta (risk management '02, treasurer '02, vice president '03); Interfraternity Council (rush chair '03); Accounting Advocate

Honors: Order of Omega; Gamma Beta Phi; Alpha Theta Chi; Lambda Sigma; Beta Alpha Psi (treasurer '04)

Service: Camp Seminole volunteer; Palmer Home for Children volunteer; Sudduth Elementary Kid's Fair volunteer

Kristy Irons
Philadelphia

Degree: B.A. English
GPA: 4.0

Involvement: Zeta Tau Alpha (recording secretary '03, cooresponding secretary '02); Phi Alpha Theta; Famous Maroon Band; Symphonic Band (first chair flutist '04); College Republicans

Honors: Society of Scholars; Phi Kappa Phi; Mortar Board; Sigma Tau Delta; Lambda Sigma; President's List; Dean's List

Service: Starkville Junior Miss Program; Emerson Family School tutor; Project Goals tutor

Brooke Jackson
Clinton

Degree: B.A. Accounting
GPA: 3.86

Involvement: Delta Delta Delta (vice president finance '04); Beta Alpha Psi publicist '04); College of Business and Industry Ambassador; Residence Hall Association

Honors: Mortar Board; Society of Scholars; Beta Gamma Sigma; Golden Key; Phi Kappa Phi

Service: Frats-at-Bat volunteer; Palmer Home Thrift Store volunteer

Zandria King
Indianola

Degree: B.S. Psychology
GPA: 3.63

Involvement: Holmes Cultural Diversity Center; Increasing Minority Achievement to Graduate Education; Psychology Department Research

Honors: President's List; Dean's List; Psi Chi; Alpha Theta Chi; Alpha Lambda Delta; Gamma Beta Phi

Service: Americorps; Girl Scouts volunteer; Emerson Family School tutor; Caring Days volunteer; Starkville Manor volunteer; Brickfire volunteer

Zachary Mullins
Henderson, Tenn.

Degree: B.S. Electrical Engineering
GPA: 3.20

Involvement: Campus Crusade for Christ

Honors: Alpha Theta Chi; Gamma Beta Phi; Golden Key; Eta Kappa Nu; President's List; Dean's List

Service: Adopt-A-Highway

Brad Paczak
Brandon

Degree: B.S. Industrial Engineering
GPA: 3.08

Involvement: Phi Gamma Delta (president '02, recording secretary '01); Catholic Student Association (secretary '02); College of Engineering Ambassador; Institute of Industrial Engineers; SA Governmental Affairs, Student Activities, Athletic Support, Elections Commission

Honors: Order of Omega; Dean's List

Service: Habitat for Humanity volunteer

Haley Parsons
Vicksburg

Degree: B.S. Chemical Engineering
GPA: 3.42

Involvement: Phi Mu; AIChE; Technical Association of the Pulp and Paper Industry; Campus Crusade for Christ; Paper Industry Management Association (vice-president)

Honors: Presidential Scholar; Omicron Delta Kappa; Dean's List

Service: LeBonheur Children's Hospital volunteer; Make-A-Wish foundation

Cara Patterson
Forrest City, Ark.

Degree: B.S. Biological Sciences
GPA: 3.58

Involvement: SA Elections Commission and International Student Affairs; Delta Delta Delta (webmaster '02, chapter correspondent '02); Football Hostess

Honors: Golden Key; Gamma Beta Phi; Beta Beta Beta; Lambda Sigma; President's List; Dean's List

Service: Brickfire volunteer; Jr. Auxiliary Toys for Tots volunteer; American Heart Association Heart Walk participant; Vacation Bible School teacher

Jennifer Phillips
Starkville

Degree: B.A. Political Science
GPA: 3.83

Involvement: 45th AFROTC Cadet (operations group commander '03, wing commander '03); MS Model Security Council (secretary general '04); College Republicans (president '02); College of Arts and Sciences Ambasador

Honors: Truman Scholar; Undergraduate Woman of the year; AFROTC Cadet of the Year and Outstanding Cadet Training Instructor

Service: Habitat for Humanity volunteer; Municipal Elections Commissioner

Hollye Raines
Decatur, Ala.

Degree: B.L.A. Landscape Architecture
GPA: 3.04

Involvement: Zeta Tau Alpha; Panhellenic (president '03); ALSA; Cheer Camp Counselor; College of Argiculture and Life Sciences Ambassador;

Honors: Omicron Delta Kappa; Academic Excellence Award

Service: American Heart Association Heart Walk participant; Race for the Cure participant; Sudduth Elementary Kid's Fair volunteer

Patti Reiss
Brandon

Degree: B.S. Elementary Education
GPA: 3.38

Involvement: CAB (assistant director '02, division head '03); Catholic Student Associaition (small group leader); *Reveille* (organizations co-editor '01, organizations editor '02, associate editor '03, editor '04); SA Cabinet (public relations '02); SA Executive Assistant; LeaderState; Student Publications Board

Honors: Dean's List; Kappa Delta Pi

Service: Dawg Daze volunteer; American Heart Association fundraising chair

Ronnie Wade Robertson
Greenwood

Degree: B.S. Biological Engineering
GPA: 3.91

Involvement: SA Cabinet (academic affairs '02); SA Senator (President Pro Tempore '04); SA Governmental Affairs; Sigma Chi (scholarship chair '02, Annotator '03); Institute of Biological Engineers

Honors: Hall of Fame; Order of Omega; Blue Key; Byrd Scholar; President's Scholar; Schillig Scholar; J.W. Bagley College of Engineering Most Oustanding Senior in Biological Engineering

Service: C.O.P.E. volunteer

Jamie Ryals
Philadelphia

Degree: B.S.W. Social Work
GPA: 3.42

Involvement: National Association of Social Workers; Association of Student Social Workers (community service chair); AL/MS Social Work Education Conference

Honors: Student Social Worker of the Year; Most Dedicated Social Work Student; Iota Psi

Service: Alliance Health Center volunteer; Neshoba Central volunteer

Carrie Smith
Jackson, Tenn.

Degree: B.S. Elementary Education
GPA: 3.90

Involvement: Choir, Greek Council for Christ; Zeta Tau Alpha (president '04, communication chair '03, risk management '02);

Honors: Kappa Delta Pi; Order of Omega; Golden Key; Phi Eta Sigma; Alpha Lambda Delta; Gamma Beta Phi; President's List; Dean's List

Service: Brickfire volunteer; Habitat for Humanity; American Heart Association Heart Walk participant; Race for the Cure participant

Cassie Sullivan
Brownsville, Tenn.

Degree: B.S. Agribusiness
GPA: 3.77

Involvement: Delta Delta Delta (picture chair '01-'04); College of Agriculture and Life Sciences Ambassador (vice president '02-'04); SA Senator; LeaderState; Panhellenic Public Relations; SA Academic Affairs and Research and Implementation

Honors: Gamma Sigma Delta; Mortar Board; Golden Key; Freshman Forum; Gamma Beta Phi; Phi Kappa Phi; President's List; Dean's List

Service: St. Jude Children's Hospital volunteer; Jr. Auxiliary's Toys for Tots

LeAnn Sykes
Taylorsville

Degree: B.B.A. Business Administration
GPA: 3.08

Involvement: Meridian SA (vice president '04); Alpha Beta Gamma; *Lair* (editor '01)

Honors: Howard Family Scholarship

Service: Special Olympics volunteer; Beautify MSU-Meridian; Welcome Back Week MSU-Meridian; End of Year party MSU-Meridian

Tara Thompson
Potts Camp

Degree: B.A. Accounting
GPA: 3.52

Involvement: Accounting Advocacy Program; International Management Accounting Society; Beta Alpha Psi; CAB; UHP; Men's Tennis Matchmate; Kappa Delta

Honors: Gamma Beta Phi; Lambda Sigma; Phi Kappa Phi; Golden Key

Service: Sally Kate Winter Children's Home volunteer; Holly Springs Health and Rehabilitation Center volunteer.

Matt Wiley
Tupelo

Degree: B.B.A. Real Estate and Mortgage Financing
GPA: 3.09

Involvement: SA Governmental Affairs and International Student Affairs; Campus Crusade for Christ; R.U.F.; Baptist Student Union; Habitat for Humanity; Real Estate Club; AMA; Society of Human Resource Management; Intramural Sports; Roadrunner

Honors: President's List; Dean's List

Service: Hilltop Outreach; East Oktibbeha Co. Certified Volunteer Firefighter/EMR

John Walker
Southaven

Degree: B.S. Geosciences
GPA: 3.97

Involvement: Famous Maroon Band; Symphonic Band; National Weather Association; American Meteorological Society; North MS Severe Storm Intercept Team (team leader); Southeastern Severe Storms Symposium (chair)

Honors: Society of Scholars, Phi Kappa Phi; Alpha Lambda Delta; Sigma Gamma Epsilon; President's List; Dean's List

Service: Field Storm Spotter

Katherine Witthauer
Shannon

Degree: B.A. Psychology
GPA: 3.80

Involvement: SA Senator; Chi Omega (elections director '02, Greek Goddess '02, campus activities director '03); Psi Chi (vice president '04); Stennis Montgomery Association

Honors: UHP; President's List; Alpha Lambda Delta; Mortar Board; Phi Kappa Phi; Golden Key; Gamma Beta Phi, Order of Omega

Service: Brickfire volunteer; Palmer Children's Home volunteer; Starkville Manor volunteer; Make-A-Wish

Aimee Woodrick
Vicksburg

Degree: B.A. Communication
GPA: 3.58

Involvement: Delta Delta Delta; Bulldog Belle; Kanakuk/KAA Sports Camps (representative '03 and '04); Campus Crusade for Christ; College Republicans; Baptist Student Union; Fellowship of Christian Athletes; Phi Theta Kappa (historian); AfterDark

Honors: Mortar Board; Lambda Pi Eta; Golden Key; Phi Theta Kappa; Psi Beta; Alpha Beta Gamma

Service: Mustard Seed Volunteer

Last year, the SA reinstated the MSU Hall of Fame. This is a very prestigious honor earned by only 8-12 students a year. Undergraduate seniors, who have been at MSU for the last three semesters with at least a 3.0 GPA are eligible for this honor. The Hall of Fame is selected by seven MSU faculty members.

Photo Submitted

Kathryn Adamson
Birmingham, Ala.

Photo by Lauren Phelps

Kelly Albritton
Laurel

Photo by Lauren Phelps

Stephanie Baker
Ridgeland

Photo Submitted

Meredith Beaty
Starkville

Photo by Lauren Phelps

Wilson Boyd
Tupelo

Photo Submitted

Claire Hardin
Starkville

Hall of Fame

Photo by Lauren Phelps

Jane Anna Harris
Inverness

Photo by Meagan Medley

Hunter Jones
Calhoun City

Photo by Lauren Phelps

Smith Lilley
Jackson

Photo Submitted

Kate McIntosh
Brandon

Photo by Lauren Phelps

Ronnie Wade Robertson
Greenwood

Photo Submitted

Andrea Slocum
Coldwater

Photo by Julia Mintz

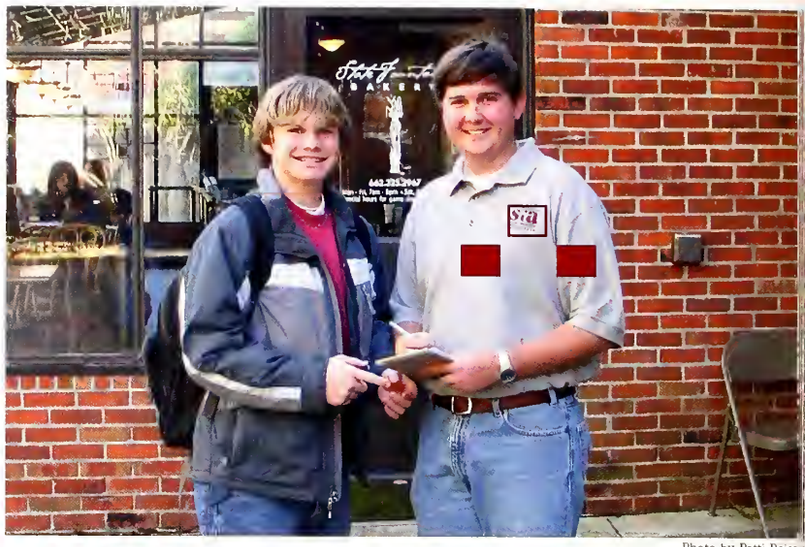

Photo by Patti Reiss

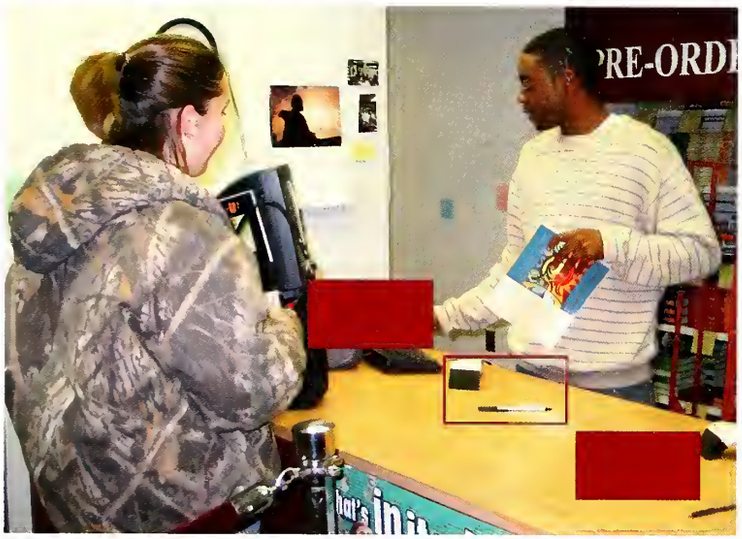

Above Photo by Julia Mintz and Below Photo by Patti Reiss

Our days dealt with Academics.

Section Editor Meagan Medley

Photo by Patti Reiss

Dr. J. Charles Lee 44
MSU Executive Board 45
IHL Board 45
College of Agriculture and Life Sciences 46
College of Architecture 47
College of Arts and Sciences 48
College of Business and Industry 49
College of Education 50
James Worth Bagley College of Engineering 51
College of Forest Resources 52
College of Veterinary Medicine 53
Meridian Campus 54

All Photos by Meagan Medley

Dr. J. Charles Lee

17th President of Mississippi State University

Photo Submitted

Mississippi State University has been opening the doors of opportunity and improving the quality of life for the people of this state since 1878. During 2003, as we observed the 125th anniversary of the legislation that created Mississippi A&M, we had many occasions to reflect on what the institution has meant to so many through the years and what The People's University means to all of us today.

Mississippi A&M, like its sister land-grant institutions, was chartered to provide higher education for the masses, and for decades our mission has included research and outreach as well. Though all of our missions are important, the most sacred continues to be learning—learning to earn in a rapidly changing workplace; learning to live as a mate, a parent, and as a responsible member of one's community; and learning as a lifelong commitment.

During this year of commemoration, we reaffirmed Mississippi State's commitment to both access and academic excellence. We seek the best and brightest students, and all others who have shown the desire, determination and ability to take advantage of our university's offerings. We have been encouraged by our rising retention and graduation rates. We must continue to expand educational opportunities and become an even more student-friendly provider of education in order to move closer to the national average in the percentage of our state's population with at least a bachelor's degree.

A highlight of 2003 as we looked back on our history was the spring commencement ceremony, when Dr. Richard Holmes, who in 1965 became the first African-American to enroll at Mississippi State, delivered an inspiring commencement address. Dr. Holmes, who had returned to the university a few months earlier as a physician in our student health center, captured in a few brief remarks the essence of some important attributes of this institution.

He said, "MSU was and is a university that promotes excellence, and it was and is a university committed to progress and fairness. . . . My most impressive and vivid memory of my time here as a student is the fact that the MSU student body, and the MSU family as a whole, treated me with dignity and respect. . . . Only a university dedicated to fairness and excellence could have carried out such an orderly transition and such a quiet burial of past practices."

I have been closely associated with 12 institutions in my professional career. None of them has contributed more to the people of its state—certainly not with such modest resources—as this university has provided for the people of Mississippi. And without doubt, no state in which I have worked has as much riding on the future success of a single institution.

We owe a deep debt of gratitude to the thousands of people who have promoted and supported this university throughout its first 125 years. They have provided vision, hard work, and courageous leadership that have facilitated the success we enjoy today. Thanks to the hard work, the dedication, and the courage of people like Dr. Richard Holmes and the many thousands who have studied and worked here through the years, Mississippi State is poised for new levels of achievement and even greater contributions to the state, the nation, and the world.

J. Charles Lee

Executive Council

Photo By Julia Mintz

Seated (L-R): Larry O. Templeton, Charles L. Guest, Dennis Prescott, President J. Charles Lee, Dr. Vance Watson, Dr. Jonathan Pote. Standing (L-R): Dr. Walter J. Diehl III, Dr. Peter Rabideau, Joe Farris, Gaddis Hunt, Dr. Gary R. Pike, Daniel Bryant, Dr. Melvin C. Ray, Lowell S. Wilson, Dr. Jimmy W. Abraham, Carson Cook.

IHL Board

Seated (L-R): Ricki R. Garrett, Roy Klumb, vice president; Thomas W. Colbert, president; Dr. David Potter, commissioner of higher education; Amy Whitten. Standing (L-R): Dr. D.E. Magee, Jr.; Dr. L. Stacy Davidson, Jr., Bryce Griffis, Carl Nicholson, Jr., Dr. Bettye H. Neely, William S. Crawford, Scott Ross, Virginia Shanteau Newton.

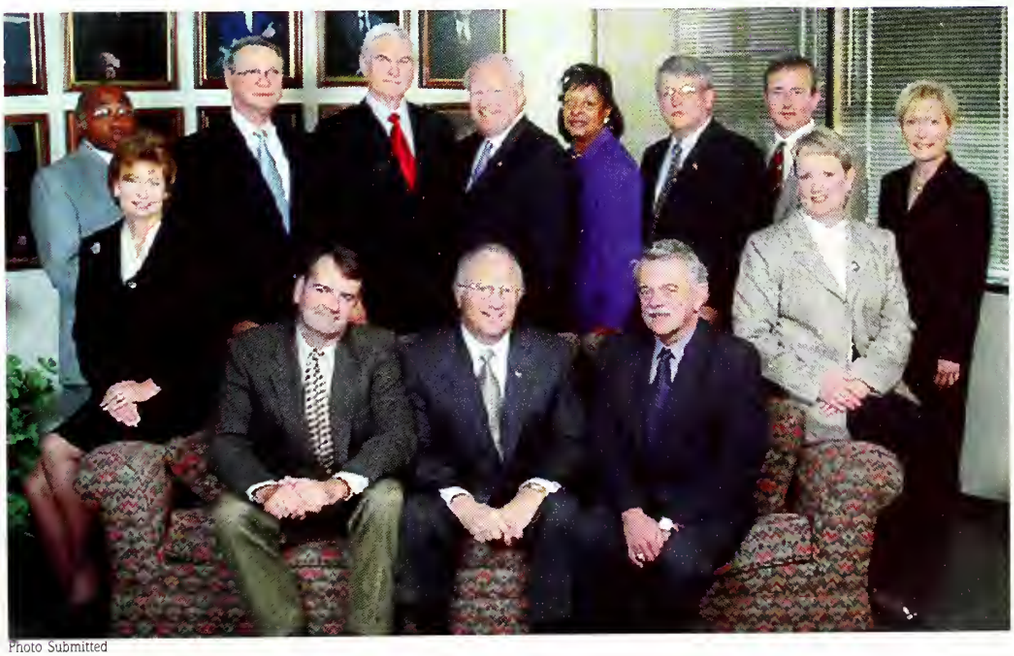

Photo Submitted

College of Agriculture & Life Sciences

Of the 10 departments at 1892 Mississippi A&M, the Department of Agriculture and the Department of Horticulture were initiated into an expansion program by then-President John Crumpton Hardy. This program resulted in the formation of the School of Agriculture, A&M's largest school in 1912. Today, the College of Agriculture and Life Sciences is made of 10 departments and one school, rising from the 30 staff members of 1892 to the 140 faculty today.

"Being a student at State has given me many opportunities to learn, to grow and to play! Go State!"
- Amanda Bousson, junior in Animal and Dairy Science

Photo by Meagan Medley

Photo by Julia Mintz

"Sleep is great...CHERISH IT!"
- Mallory Smith, junior in Interior Design

"Make that money!"
- Aisha Booker, senior in Horticulture/Retail Floristry

Photo by Julia Mintz

Dr. Vance H. Watson, Dean of Agriculture and Life Science

Photo by Julia Mintz

College of Architecture

Photo by Julia Mintz

James L. West, Dean of Architecture

"The College of Architecture's five-year undergraduate curriculum prepares students for the comprehensive practice of architecture. The college seeks to bring architectural quality to the people of Mississippi, the region and beyond in an era that demands a breadth of vision from students, faculty and professionals. It is our goal to educate students to think and solve problems creatively, and to aid them in developing the necessary skills to apply their education."
- Dean James L. West

Established in 1973, the College of Architecture inaugurated the first and only architecture program in the state of Mississippi. Giles Hall, the College of Architecture building, is a well-known landmark on the Mississippi State University campus. It first was a livestock judging building and later was converted to a motor pool. At any given time, students will be working away diligently through the wee hours of the night to complete their projects.

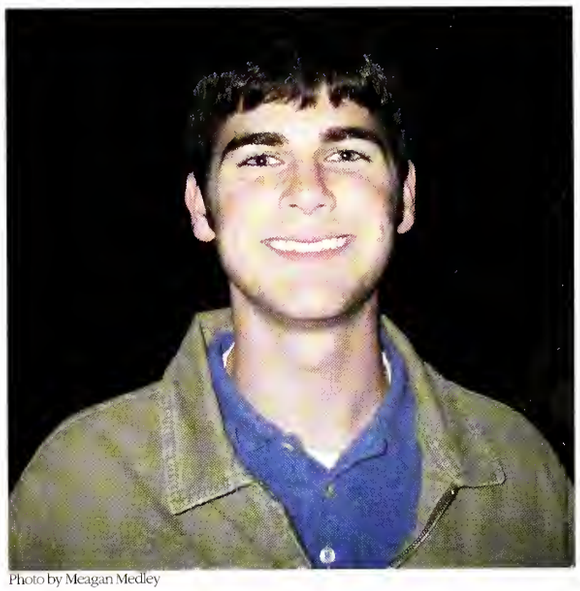

Photo by Meagan Medley

"Man I'm tired..." - Colby Dearman, freshman in Architecture

Photo by Meagan Medley

"**A**rt **R**evealing **C**urious **H**appenings **I**n **T**echnology, **E**ventually **C**oncluding **T**he **U**niversal **R**ule: **E**volution"
- Anthony J. Garcia, sophomore in Architecture

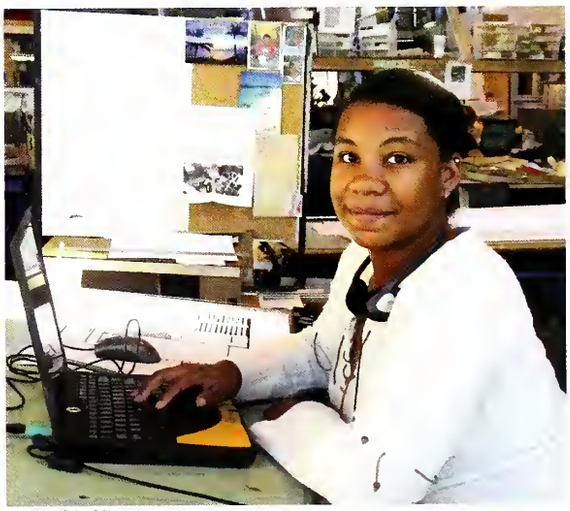

Photo by Julia Mintz

"Working hard!!!" - Pam Allen, junior in Architecture

College of Arts and Sciences

The College of Arts and Sciences flourishes at Mississippi's largest and most diverse university. Growing since the 1950s, the College of Arts and Sciences has had a dramatic impact on the institution as a whole. Almost 300 faculty members in 16 departments, enrolling 3,500 majors, give the College of Arts and Sciences and MSU the breadth and depth of a truly outstanding university. MSU and its College of Arts and Sciences core curriculum guarantee a broad base for a well-educated graduate.

Photo by Meagan Medley

"I enjoy being at Mississippi State. It is a wonderful place for me to learn and accomplish my goals." - Genia Truss, sophomore in Biological Sciences

Photo by Julia Mintz

"Arts and Sciences has all the cool majors - well except history... and math. But the others aren't that bad. They're interesting!!" - Dustin Barnes, junior in Communication and Foreign Languages

Photo by Julia Mintz

Dr. Philip B. Oldham, Dean of Arts and Sciences

Photo by Meagan Med

"I am proud to be a part of this awesome university that has tremendously changed my life, and the many who will come after me." - Seth Robbins, sophomore in Broadcast Meteorology

College of Business and Industry

MSU is celebrating its 125th anniversary this year and the College of Business and Industry (COBI) joins MSU in paying tribute to the outstanding programs that have made MSU great and in recognizing the exciting future that awaits us. COBI offers outstanding academic programs and vibrant, challenging learning environment for our students. In addition, COBI is active in the business community, providing critical links which enhance academic programs and foster economic development.

"I've enjoyed the last four years and I look forward the times to come." - Brian Freedman, senior in Management

Photo by Julia Mintz

Photo by Patti Reiss

"Mississippi State reminds me of my home in the Mississippi Delta in that the people here are both down to earth and sincere. It's hard to find a student body greater than ours, and I'm proud of that!" - Thomas Gregory, junior in Management of Construction and Land Development

Photo by Julia Mintz

Dr. Sara M. Freedman, Dean of Business and Industry

"Sometimes we let dreams get in the way of reality, but then sometimes we let reality get in the way of dreams. Business has been my dream, and MSU will make it reality." - Whitney Huff, sophomore in General Business

Photo by Julia Mintz

College of Education

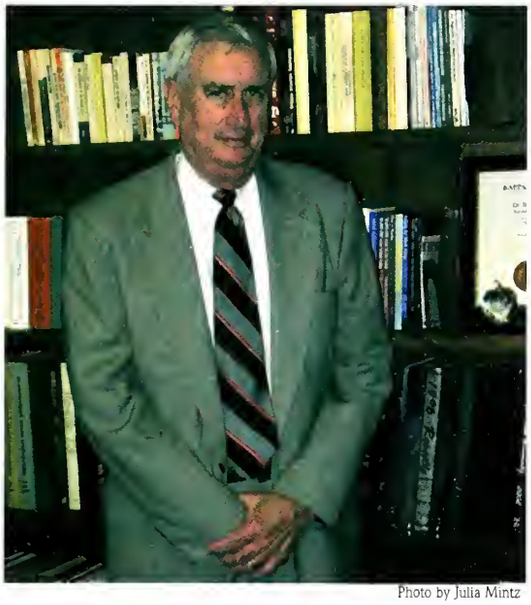

Photo by Julia Mintz

Dr. Roy H. Ruby, Dean of Education

The education curriculum for the preparation of teachers was developed in 1903 at Mississippi State University with the establishment of the Department of Industrial Education. The School of Industrial Pedagogy was organized in 1909. This name was changed to the School of Education in 1935 and to the College of Education Unit in 1963.

"Being a College of Education Ambassador has offered me so many opportunities, and it has allowed me to show others everything our college has to offer." - Jeri Stuever, sophomore in Elementary Education

Photo by Meagan Medley

Photo by Meagan Medley

"Walking down the Drill Field once, I stepped on a piece of gum. From that moment on, I knew my foot and heart were stuck to the university."
- Charlie Wilder, junior in Educational Psychology

Photo by Meagan Medley

"Mississippi State University's faculty brings much experience in many different fields of education."
- Alyssa Murphy, junior in Music Education

James Worth Bagley College of Engineering

Photo by Julia Mintz

Dr. A. Wayne Bennett, Dean of Engineering

On June 3, 1902 the School of Engineering was created at Mississippi A & M with four divisions: mechanical, civil, electrical, and mining. Today the Bagley College of Engineering offers ten separate degree programs at the undergraduate level. These degrees include: Aerospace, Biological, Chemical, Civil, Software, Electrical, Computer, Industrial, Mechanical Engineering and Computer Science.

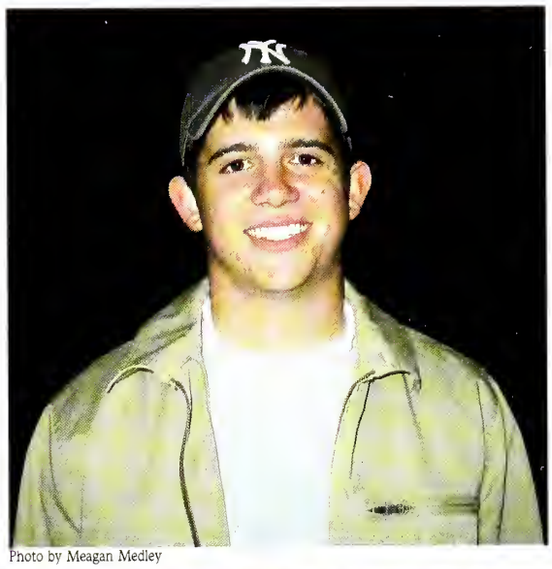

Photo by Meagan Medley

"Maybe next year." - Tony Bonetti, sophomore in Aerospace Engineering

Photo by Meagan Medley

"One of the most beautiful places in Mississippi, Mississippi State University is a nice, quiet environment to get an education." - Byron Roundtree, sophomore in Electrical Engineering

Photo by Meagan Medley

"Engineering at Mississippi State University has provided me with a variety of interesting learning opportunities." - Jeff Fairley, sophomore in Computer Engineering

College of Forest Resources

Photo by Julia Mintz

Dr. Bob L. Karr, Interim Dean of Forest Resources

"Wildlife and Fisheries; we know our scat." - Jim Muncie, senior in Wildlife and Fisheries

Photo by Meagan Medley

"I never thought that I would have fun in four-hour labs, but wildlife classes topped all the rest." - Jason Keenan, senior in Wildlife and Fisheries

Photo by Meagan Medley

Photo by Lauren Jennings

"Our college really takes care of its students. From advisors that will help to professors that care, the CFR makes MSU really feel like home." - Alicia Wiseman, sophomore in Wildlife Science

"The College of Forest Resources at MSU is composed of the departments of forestry, wildlife and fisheries, and forest products. The only college of its kind in the state, the CFR is one of the eight degree-granting colleges and schools at MSU. The school was founded in 1954 to provide education, research and service opportunities on forests and associated renewable natural resources for the state, region and nation. The college has earned an international reputation as a center for science and education programs in forest resources management and use. The mission of the CFR is to promote the professional and intellectual development of its students, expand through research the fundamental knowledge upon which the natural resource disciplines are based and help with the development and use of the forest, wildlife and water resources of the state and nation through appropriate applied research, service and technology transfer activities." - Dr. Bob L. Karr

College of Veterinary Medicine

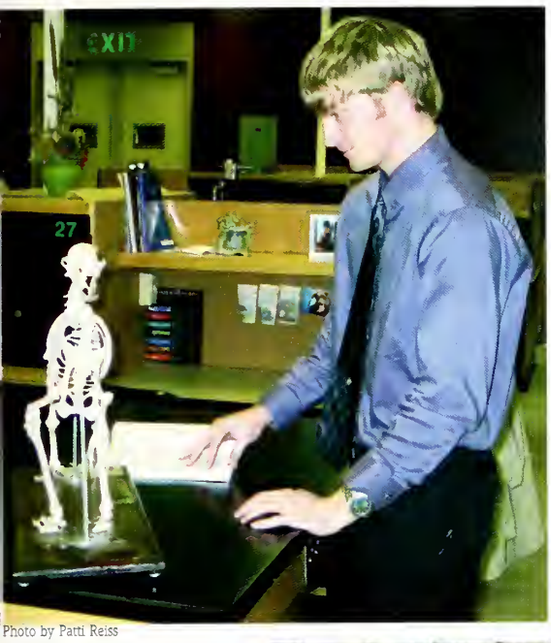

Photo by Patti Reiss

"This is what is left."
- Brian Bufkin, Class of 2007

The College of Veterinary Medicine (CVM) takes pride in the fact that it is one of the only 27 accredited veterinary colleges in the United States. The college's mission statement states: The college has been mandated a site of excellence with national recognition and preeminence in veterinary medicine that has significant influence on the agribusiness community of the state and region and provides innovation and leadership in veterinary medicine education, research and clinical service.

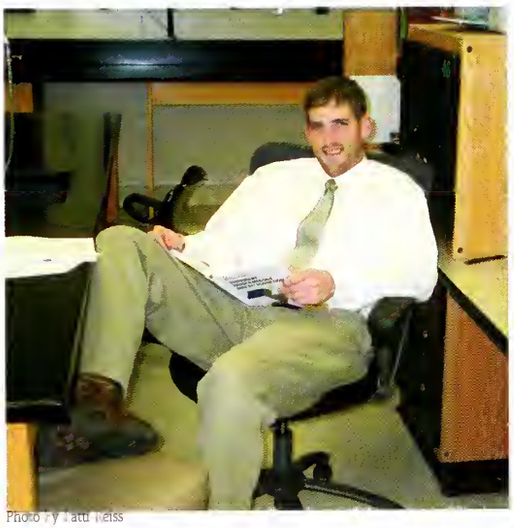

Photo by Patti Reiss

"I never thought reproduction could be this boring!" - Clay McCurley, Class of 2007

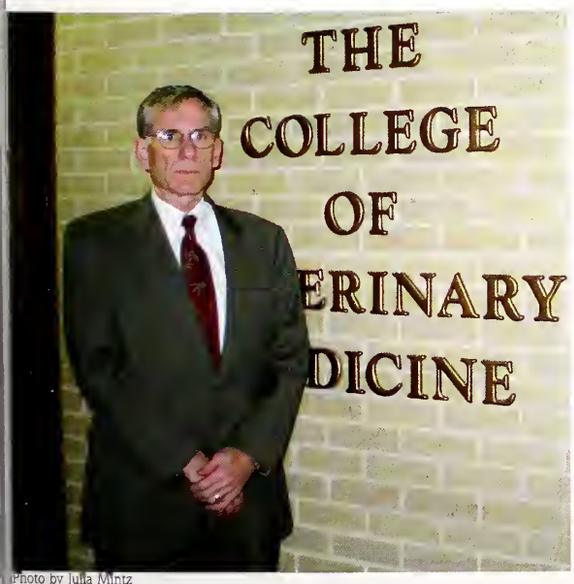

Photo by Julia Mintz

Dr. John U. Thomson, Dean of Veterinary Medicine

Photo by Patti Reiss

"How are we feeling today Dixie?" - Stacy Skinner, Class of 2006

MSU-Meridian Campus

MSU-Meridian is a regional, upper-division campus of MSU which was established in 1972. Its primary focus is to help fulfill the educational aspirations of individuals who are unable to attend residential campuses on a full-time basis due to family, job, community or other personal responsibilities. The student body is a culturally and generationally diverse blend of community college, transfer students and adult learners whose shared life experiences contribute to the learning experience. Junior, senior and graduate-level courses, offered at MSU-Meridian, enable students to complete requirements for bachelor's, master's and specialist degrees, or to enroll in specific classes for professional or personal growth. MSU-Meridian Campus serves as a proud symbol of the university's heritage as "The People's University" and of its commitment to providing quality higher education to the state's people through the missions of learning, research and service.

Photo Submitted

Dr. Harold J. Nichols, Dean of Meridian Campus

On the Meridian campus, students mix work and play easily with books to bikes.

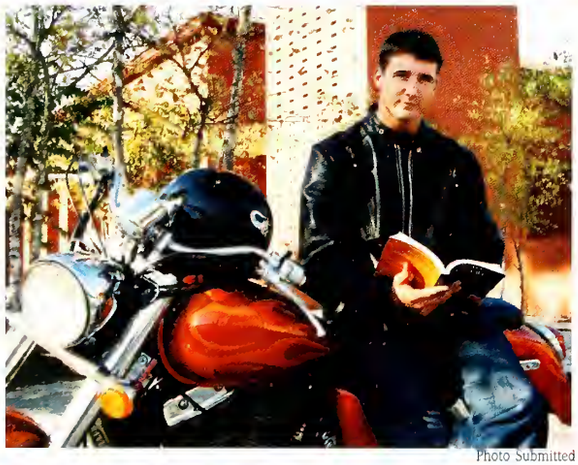

Photo Submitted

Photo Submitted

In the educational psychology classes, play therapy is one of the many devices students learn to further their educational goals.

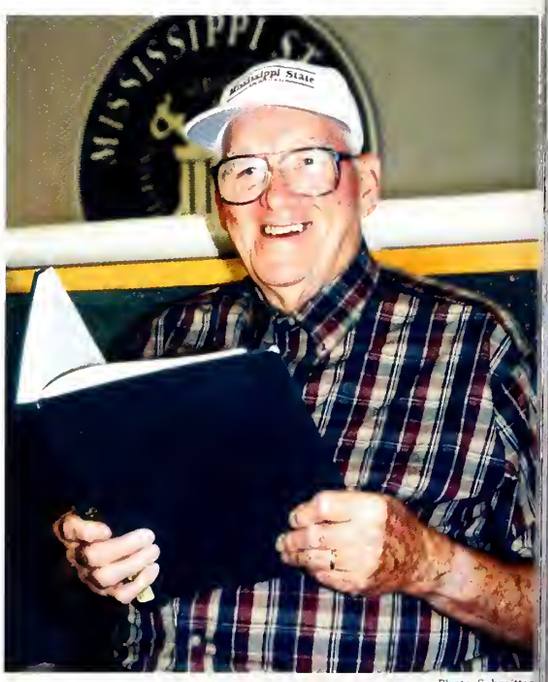

Photo Submitted

Lifelong learners add to the environment that makes up the MSU-Meridian campus.

MSU-Meridian Campus

Elvis lives on the MSU-Meridian campus! Impersonators not allowed, only a-hunk-a-hunk-a-burnin' love!

Photo Submitted

When classes are scheduled to fit the needs of the nontraditional students at MSU-Meridian, everyone is in a great mood in class.

Photo Submitted

Photo Submitted

Charles Pryor and his family enjoy an afternoon in Meridian.

MSU-Meridian's campus is located on a beautiful 26-acre area in Meridian. Overlooking a lake, the tower of the Meridian campus continues to represent MSU across the state.

Photo Submitted

Brandon, Lachae and Devin Jones smile for the cameras at graduation. MSU-Meridian makes the daunting task of obtaining a high-quality education and maintaining a family easier.

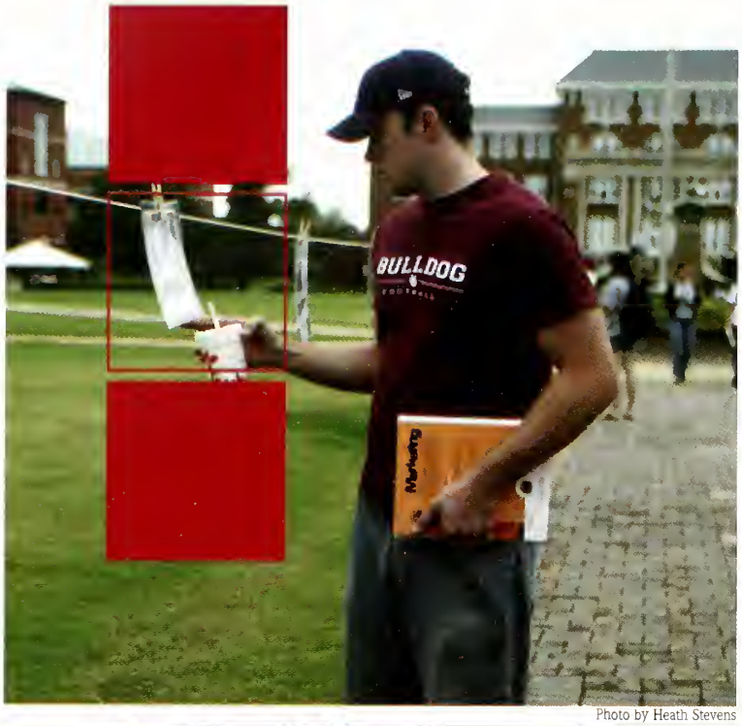

Photo by Heath Stevens

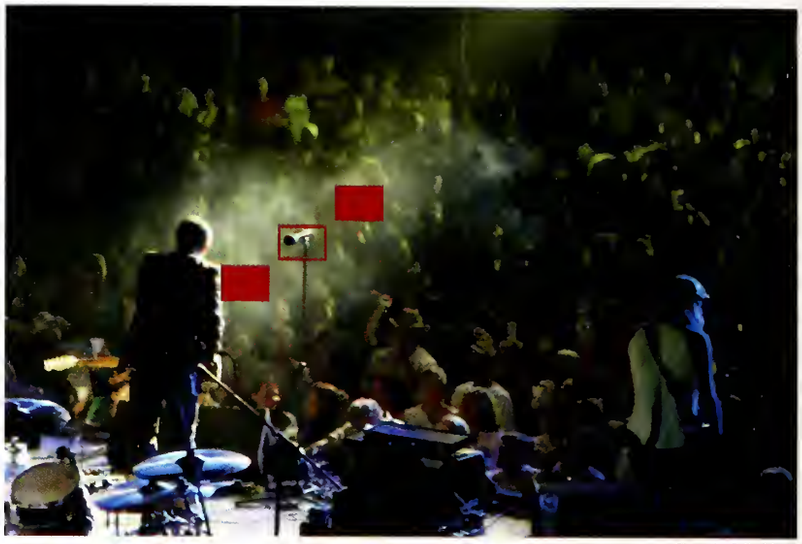

Photo by Julia Mintz

Our days known as Student Life.

Section Editor Rebecca Boyd

Above Photo by Julia Mintz and Below Photo by Patti Reiss

Photo by Julia Mintz

Photo by Lauren Jennings

Dawg Daze....58
Bulldog Bash....60
Homecoming....62
Halloween Carnival....66
The Joe Frank Sanderson Center....68
Holiday Bazaar....70
Dawgs Til Dawn....72
Intramurals....74
Declare Yourself....76
SA Elections....78
Campus Speakers....80
Down in the District....82
Old Main Music Festival....84
Greek Life....86

Photo by Meagan Medley

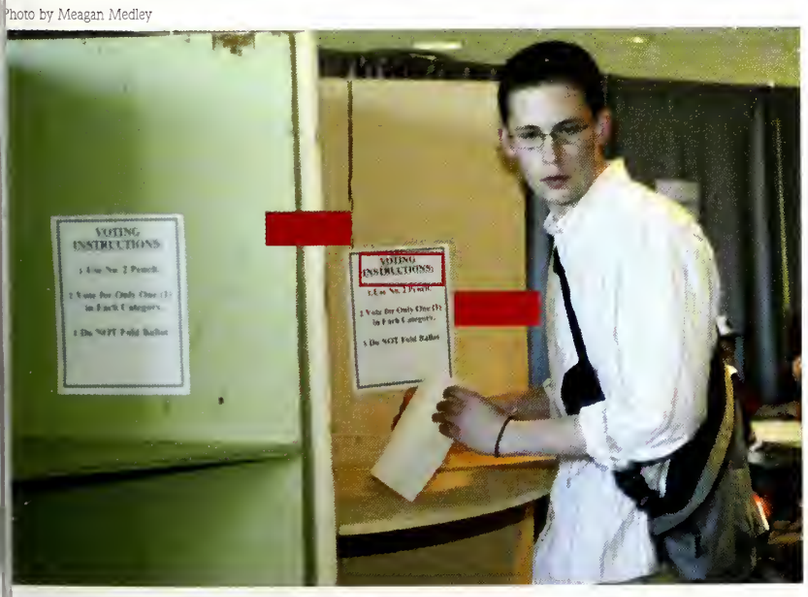

Photo by Lauren Jennings

Above Photo by Meagan Medley and Below Photo by Julia Mintz

Top photo: Inner 61 entertains students at the amphitheater. Top left photo: Elisha Blades, Adam Telle and Christy Vinson share a hug. Middle photo: Students enjoy Little Dooey's. Below a group of students waits at the amphitheater. Bottom photo: Cedar Creek Ramblers play some bluegrass for the crowd at the freshman dorms.

All Photos by Patti Reiss

Dawg Daze 2003

Dawg Daze 2003 was full of great entertainment and food. Every year the Student Affairs office puts this event together to welcome the new freshmen and transfer students, while also welcoming back returning students. This year's activities included the Cedar Creek Ramblers performing on Sunday night with a barbecue dinner from Little Dooey's. On Monday, the students enjoyed Papa John's Pizza before watching "The Matrix: Reloaded" in the Colvard Union Ballroom. Tuesday night, Inner 61 and Ingram Hill performed a terrific concert for the students. Altogether, this year's Dawg Daze was a great success.

Top photo: Inner 61 wrapping up on Tuesday night. Bottom photo: Ingram Hill closed out the Dawg Daze.

All Photos by Patti Reiss

Bulldog Bash

In its fourth year, Bulldog Bash was a smash hit once again. As a promoter of the first SEC home game of the 2003 season, it attracts faculty, students, families, and alumni to a street festival of food, games and music. The family entertainment included pictures with Bully, face painting, a dunking booth, football player signatures, and inflatable games. Several restaurants set up booths and tents offering good food and drinks to the crowd. The pep rally ended with a video of SEC highlights from previous years and interviews with the football players and coaches. After the pep rally, students enjoyed musical entertainment by Mile 8, Will Hoge, Edwin McCain, Cedar Creek Ramblers, Audio Drive, Breakfast Club, Falter and Nu South Playaz.

All Photos by Julia Mintz

Clockwise, starting from above: The crowds fill up the street during the Bash. The Pom Squad performs during the pep rally. Edwin McCain rocks out with his band. Mile 8 jams with the crowd.

Photos by Julia Mintz

Clockwise from left: Students stand on the balcony above Roxie's. Will Hoge and band entertain the crowd. Candy Broyles and company enjoy the festivities. Bully greets some of his fans. Austin Payne, Whitney Keyes and Andrew Payne smile for the camera during the Bash.

Homecoming 2003

"125 years...Let the Good Times Roll" was the theme for Homecoming 2003. This year's Homecoming week had many firsts, such as the gubernatorial candidates' debate, Friday's Noon Day Ring, a concert featuring Robert Randolph & The Family Band after the pep rally and the Walk of Pride, which displayed old pictures of scenes around MSU. The week also included some regular Homecoming events such as the week long door decorating competition, Dawgs 'Til Dawn, a new name for old favorites brought to us by CAB, the Homecoming parade, and the pep rally. On Saturday, the Homecoming court was presented during halftime with Meredith Beaty reigning as queen. The Dawgs played a great game against the University of Memphis, defeating them for a Homecoming victory.

Photo by Heath Stevens

Photo by Julia Mintz

Photo by Julia Min

Above: The Lloyd-Ricks' door won the door decorating competition. Above Right: The drumline peps up the crowd during the Homecoming parade. Left: Students enjoy the game on Saturday.

hoto by Heath Stevens

hoto by Julia Mintz

hoto by Lauren Jennings

Photo by Heath Stevens

Photo by Julia Mintz

Clockwise from left: The cheerleaders and Pom Squad smile for the crowd during the parade. Homecoming queen Meredith Beaty and Homecoming maid Erin Forrest take a moment to smile for the camera during the game. Students gather on the Drill Field to participate in the first-ever Noon Day Ring. Allen Hall's door looks great for the door decorating competition. Alumni enjoy the parade on Friday.

More sights from Homecoming 2003

Photo by Patti Reiss

Photo by Lauren Jennings

Clockwise from top left: Future Bulldogs hang on a tree outside of the bakery. Sophomore maids Maren McKinley and Christy Vinson ride in the parade. Fans do some tailgating before the game. The crowd gets entranced by the game. The Tri Deltas and the Pi Kappa Alphas are rolling through the parade. Mr. and Miss MSU, Josh Blades and Kate McIntosh, were presented during the Homecoming halftime festivities.

Photo by Julia Mintz

Photo by Julia Mintz

Photo by Julia Mintz

Photo by Lauren Jennings

oto by Heath Stevens

oto by Julia Mintz

to by Lauren Jennings

Photo by Julia Mintz

Photo by Julia Mintz

Photo by Lauren Jennings

Clockwise from left: A float depicts what the Dawgs accomplished during the Homecoming game. Jennifer Hermetz, Kimberly Corbett, Christy Vinson and their dads wait on the sidelines during the game. Gubernatorial candidate Haley Barbour during the debate. He was later elected to serve as Mississippi's second Republican governor. A young fan enjoys watching the parade. TaTonka Gold smiles for the camera. The court is announced during the pep rally.

Halloween Carnival

On Thursday, October 30, CAB's 31st annual Halloween Carnival was held at the MSU Amphitheater. It began with activities for children such as trick-or-treating on sorority and fraternity row, carnival games and food, a scary story telling and a costume contest. The event concluded with the Fashion Board's annual ScHairy Hair Show.

Photo by Julia Mintz

Photo by Julia Mintz

Photo by Julia Mintz

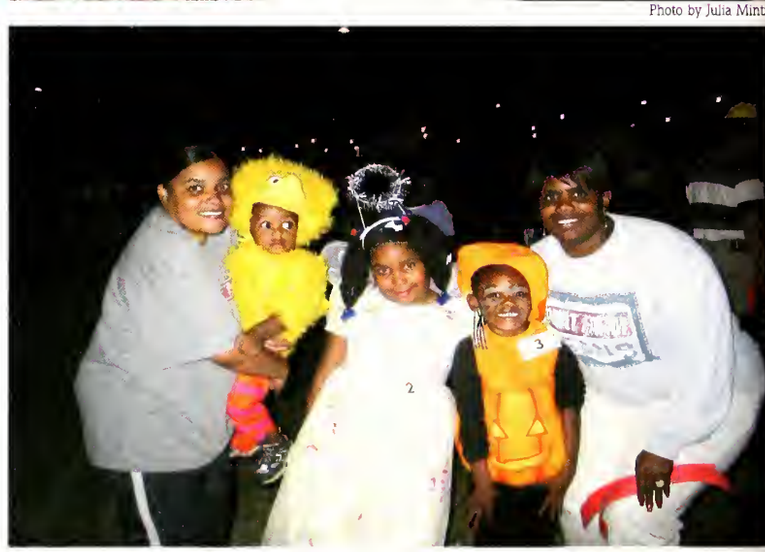

Photo by Patti Reiss

Photo by Julia Mint

Clockwise, starting from above: The Fashion Board displays their scHairy hair. Raggedy Ann looks cute for the costume contest. CAB members Katherine Haupt, Julia Fenwick and Christi Coleman are all smiles. Moms enjoy the carnival too. The Horticulture students carved fantastic pumpkins.

hoto by Julia Mintz

Photo by Julia Mintz

hoto by Patti Reiss

Photo by Patti Reiss

Photo by Patti Reiss

oto by Patti Reiss

Photo by Patti Reiss

From top left: A little pumpkin is ready for trick-or-treating on fraternity/sorority row. The girl's basketball team with some of their smaller fans pause for a picture. Claudia and Anna Raffo, daughters of MSU assistant baseball coach Tommy Raffo, have a blast. Emily Farley and Courtney Defoe, two CAB members, help out at the carnival. Kids have fun making masks at one of the booths. You're never too young (or old) to attend the Halloween Carnival. AED, the pre-med honor society, members dress their part for Halloween.

The Joe Frank Sanderson Center

One of the greatest facilities on campus is the Joe Frank Sanderson Center. Open every day of the week, the Sanderson Center offers a variety of ways for students, faculty and staff to obtain a healthy body or to just have fun playing around. With a weight room, auxiliary gym, pool, three aerobic studios, climbing wall and conference room, the Sanderson is always buzzing with activity. MSU is truly lucky to have such a fabulous facility.

All Photos by Heath Stevens

Clockwise from left: This student makes lifting a barbell look easy. Pool is a favorite student pasttime. Punching bags help to relieve stress. Volleyball is a fun way to exercise. The climbing wall is always popular with students.

All Photos by Heath Stevens

From top left: Baracas Holt and friend take a break during their workout. Sanderson employees Steve Dear, Tiandrea Beasley and Eric Clark enjoy their jobs. Sophomores, Johnny Fournet and Stephen Mason, have fun playing badminton. This Sanderson patron has been here before. Running is a great way to get in shape. This lifeguard is keeping a lookout. These people are feeling the burn.

Holiday Bazaar

CAB's 31st annual Holiday Bazaar was held on December 1 and 2 on all three floors of the Colvard Union. It was open to the general public and drew in crowds from neighboring states. There were over 80 vendors displaying gift ideas for the holiday season. Jewelry, prints, clothing, purses, magnets, pottery and food were just some of the items offered at this year's Holiday Bazaar.

All Photos by Julia Mintz

All Photos by Julia Mintz

Page 70, clockwise from top: Searching for a present can be ough. These students are flipping through the small prints. This lady is preparing her booth for the bazaar. Emily Cole and friend are making decisions. Page 71, clockwise from above: These folks are excited about their booth. The Holiday Bazaar banner is displayed above the entrance to the Colvard Union. Chris Bupp picks out a print of 007. These guys are trying to sell foot massagers. Lauren Phelps is busy looking at jewelry. Not just students shop at the bazaar.

Dawgs 'Til Dawn

CAB sponsored its first Dawgs 'Til Dawn during Homecoming. It was such a success that they decided to sponsor another on January 29. One of the events was Casino Night, offering games such as blackjack, craps, roulette, a money wheel, and slot machines. There also was a video dance party, a caricaturist and plenty of board games for students. Domino's furnished the participants with pizza.

All Photos by Julia Mintz

Clockwise from above: Eva Clark, Krystal Nastasi, Kathleen Sui, Julia Fenwick and Angela Woodall are playing Outburst at the Board Game O'Rama. Karaoke participants wow the crowd. Roulette dealers Paige Gholson and Lindsey Edwards pause in between games. Comedian Kivi Rogers entertains the crowd below.

Clockwise from left: Blackjack players and dealer Courtney Godwin are having fun gambling the night away. These guys wish they could trade the fake stuff for real money. Karley Williams says this guy's odds are two-to-one. Slot machines are fun, fun, fun. Sam Curtis and Marty Brennan keep an eye out for the play money.

All Photos by Julia Mintz

Intramurals

Every year, the MSU Intramural program more than 28,000 students participating in men's, women's, co-rec, individual and dual sports. Due to each participant's pride, enthusiasm and support, the program is one of the largest in the state. Soccer, basketball, softball, volleyball, flag football, racquetball and tennis are just a few of the sports available. The games are played at either the Joe Frank Sanderson Center or on the intramural fields.

Photo by Julia Mintz

Photo by Heath Stevens

Photo by Julia Mintz

Clockwise from top left: A good pitcher is an asset in softball. This student serves the volleyball for Hull Hall. Sophomores Byron Roundtree, Chris Kelly and Bryan Hawthorne are proud of their co-rec basketball team, "Greatest Hitts."

All photos by Julia Mintz

Clockwise from top left: This goalie kicks the ball back in the game. These girls all want the rebound. Night softball games are fun way for students to relieve stress after a long day of classes. Co-rec flag football is usually an exciting game. White guys can jump after all.

Declare Yourself

Sponsored by the SA, "Declare Yourself," a national nonpartisan, nonprofit young voter empowerment campaign stopped by MSU in February during its 2004 campus tour. Founded by TV producer Norman Lear, the campaign was a daylong festival which featured a live spoken word and music show, on-site voter registration, voting booths at which students could vote on issues that directly affect their lives and an original copy of the Declaration of Independence.

Photo by Julia Mintz

Clockwise from above: The "Declare Yourself" flyer. The spoken word artists, Steve Connell, Sekou (tha misfit), Gina Loring and Marty McConnell, spread their message to the students of MSU. Norman Lear strikes a pose. Steve Connell, Gina Loring and Sekou (tha misfit) perform a skit.

Photo by Sam Freeman

Photo by Sam Freeman

Clockwise from left: Sekou (tha misfit) gets into his performance. Students received information about the importance of voting. The group performs another skit of their power of spoken word, sometimes known as performance poetry or slam poetry. Steve Connell goes solo during the performance. SA members Jon David Cole, Kristi Coleman and Ginnie Montieth enjoyed themselves by helping students and answering questions.

Photo by Julia Mintz

Photo by Sam Freeman

Photo by Sam Freeman

Photo by Sam Freeman

SA Elections

Photo by Meagan Medley

Elections for the SA take place in September, October and March. Senate elections are held in September with students campaigning for day-student senators, hall senators, sorority row senators, fraternity row senators and individual college senators. Homecoming elections are in October with students voting for ladies in their respective class, Homecoming Queen and Mr. and Miss MSU. SA Executive elections are held in March. Students then vote for SA president, vice president, attorney general, secretary, treasurer and senior class president. This year's elections will be remembered for the number of run-offs there were in the Executive elections.

Photo by Meagan Medley

Photo by Meagan Medl

Photo by Julia Mintz

Clockwise from top left: A member of the SA Election Commission helps a student sign the register. Yes, these Kappa Alphas have voted. This guy is trying to decide who to vote for. Graham Bucciantini and Brian Havard are supporting Adam Telle by wearing his campaign T-shirt–we like to think of them as the Jolly Green Giant and Lil' Sprout.

Clockwise from below: This student is enthusiastic about Juan McCullum. Melissa Randle, Jeremy England, and Paul Wilson are campaigning in fronf of McCool Hall on election day. Ed Sanders and Jeannie Waller smile to relieve the stress of election day. Katherine Sinele campaigns for a SA secretary. Thomas Gregory is proud of his banner. Adam Telle and crowd celebrate his win for SA president.

All photos by Meagan Medley

Photo by Patti Reiss

Photo by Lauren Jennings

Photo Submitted

Photo by Patti Reis

Photo by Lauren Jennings

Clockwise from top left: CAB members pose for a picture while waiting to hear Ethan Zohn. President Charles Lee introduces Martin Luther King III. Students clap after Ethan Zohn's presentation. MSU's Black Voices sing at King's presentation. Ethan Zohn takes a moment to pose with senic Patti Reiss.

Campus Speakers

MSU was fortunate to have several great speakers come to campus during the 2003-04 academic season. Three of the speakers included Ethan Zohn, Martin Luther King III and Randy Haveson. Zohn came in September to Humphrey Coliseum and presented his program, "Character: The Ultimate Survival Tool." King visited in February, and spoke to staff and community members, but aimed his message at students by saying they are "the catalysts of change." Haveson, a professional therapist and health educator, spoke to students in March about alcohol and other drugs.

Photo by Lauren Jennings

Photo by Patti Reiss

Photo by Lauren Jennings

Clockwise from above: Ethan Zohn smiles as he speaks to MSU students on how to develop character. Martin Luther King III addresses faculty, students and community members in the Colvard Union ballroom. Randy Haveson talks about alcohol awareness.

Down in the District

Photo by Lauren Jennings

Down in the District was held in April on University Drive in the Cotton District. This CAB event was sponsored by Coca-Cola, Music Makers Productions, Papa Johns and the Starkville Police Department. Students enjoyed an evening of good food and music provided by The Patrick Smith Band and Gavin DeGraw. Food vendors were Christy's Seafood Market, Old Main Grocery and Papa John's Pizza.

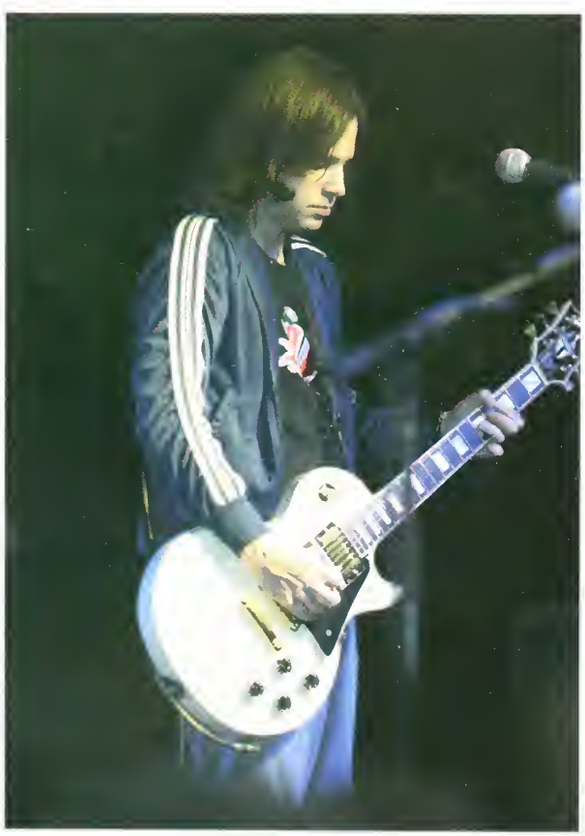

Photo by Lauren Jennings

Photo by Lauren Jennings

Clockwise from above: Gavin DeGraw band member Michael Ward performs a short solo. Gavin DeGraw wows the crowd with his talent. Bassist Alvin Moody jams with Gavin and the rest of the band.

Photo by Julia Mintz

Photo by Julia Mintz

From top: These ladies are having a blast at Down in the District. The Starkville Police patrol the Cotton District during the festival. Students hang out on the balcony above Roxie's while enjoying the music of Gavin DeGraw.

Photo by Julia Mintz

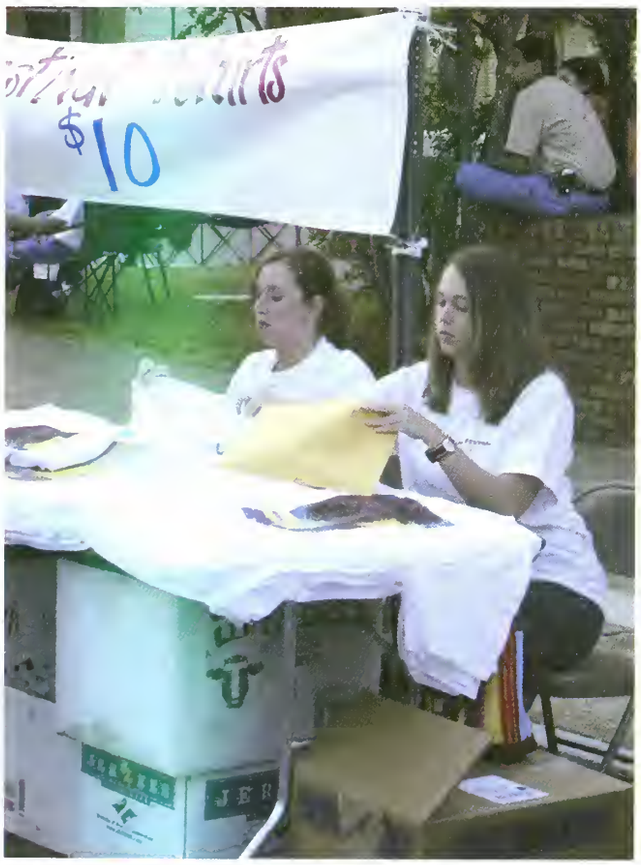

All photos by Lauren Jennings

Clockwise from top left: moe. entertains everyone at the festival. Richard Johnston picks a tune on his guitar. Crowds of people enjoyed themselves during the event. SA members sell Old Main Music Festival T-shirts.

Old Main Music Festival

All photos by Lauren Jennings

Last year's Downtown Music Festival got a face lift and was renamed Old Main Music Festival. It was held in April. This Greater Starkville Development Partnership and SA sponsored event was held in conjunction with the Cotton District Arts Festival and featured the music of Richard Johnston, Nickel Creek and moe. Students, alumni, city residents and guests enjoyed a day full of fun, food, art and music.

Clockwise from above: Students hang out on the Old Main Grocery Balcony, watching the crowd below. The crowd gets excited while listening to Nickel Creek. Nickel Creek band member Chris Thile jams on the mandolin.

Greek Life

Greek life at MSU is never dull. Throughout the academic year, there is always some kind of Greek event taking place. Along with Greek unity events, each individual fraternity and sorority hosts its own philanthropic event during the year. From Rush and Bid Day to the Greek Olympics, Watermelon Fest, Derby Days, Blue and White Week and step shows, Greek life is always busy and exciting.

Photo by Julia Mintz

Photo by Patti Reiss

Photo by Julia Mintz

Photo by Patti Reiss

Clockwise from left: The Tri Deltas can't wait to meet their new members. These Zeta Tau Alphas relax in the sun during the Bid Day festivities. Two Delta Sigma Thetas are having a great time trying to keep "in step" with each other during the three-legged-race. The Sigma Chis are pulling with all of their strength to win the tug-of-war during the Greek Olympics.

Photo by Julia Mintz

Photo by Julia Mintz

Clockwise from top left: Phi Gamma Delta and Sigma Phi Epsilon join forces in the pyramid competition. These Delta Gammas got a little wet during Watermelon Fest. These Pi Kappa Alphas and Phi Beta Sigmas are working hard to win the race. The Kappa Deltas are all smiles on Bid Day. The Greek Gods and Goddesses line up for the judges. These former Gamma Chi's revealed themselves to be Phi Mus at the revelation ceremony on Bid Day.

Photo by Patti Reiss

Photo by Julia Mintz

Photo by Julia Mintz

Photo by Patti Reiss

Photo by Ken Germann

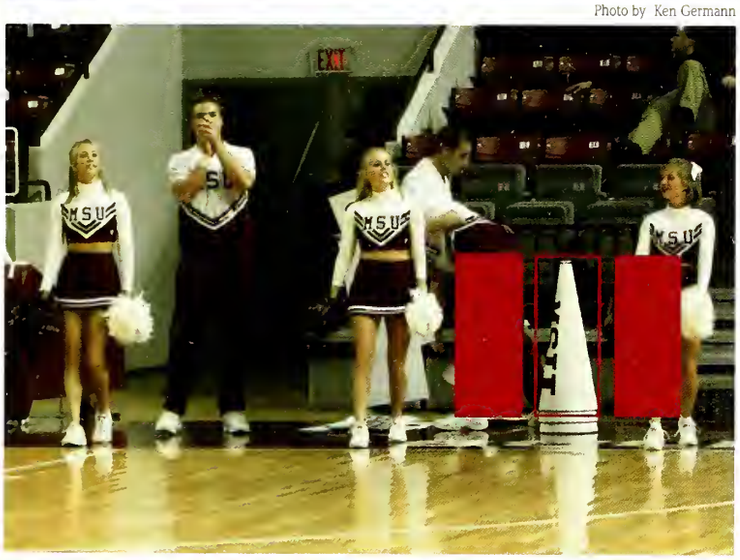

Above Photo by Heath Stevens and Below Photo by Ken Germann

Photo by Sam Freeman

Our days filled with Sports.

Section Editors Kendra Chapatwala and Jennifer Valentine

Photo by Ken Germann

Photo by Heath Stevens

Candids.....90
Football.....92
Softball.....100
Soccer.....104
Men's Basketball.....108
Women's Basketball.....114
Baseball.....120
Cross Country.....126
Men's Golf.....108
Women's Golf.....114
Men's Tennis.....132
Women's Tennis.....134
Volleyball.....136
Track and Field.....140
Cheerleaders.....144
Pom Squad.....146
Candids.....148

Photo by Lauren Jennings

Photo by Heath Stevens

Above Photo by Lauren Jennings and Below Photo by Patti Reiss

Photo by Ken Germann

Left: Junior April Berry dribbles down field.

Below: First baseman Brad Jones,awaits a throw from second base.

Photo by Julia Mintz

Photo by Ken Germann

Photo by Lauren Jennings

Left: Freshman Gary Ervin searches for a pass.

Above: Freshman Hayley Rudman returns the serve.

Photo by Heath Stevens

Senior Kevin Fant hopes to find an open receiver.

Photo by Heath Stevens

Above: The Famous Maroon Band performs at all MSU home games.

Right: Sophomore Mamie McKinney looks for an open lane.

Photo by Heath Stevens

Football

Right: Tommy Kelly and Willie Evans take down LSU's quarterback Marcus Randall. Bottom: Bully adds an extracurricular activity to his list by joining the band.

Photo by Sam Freeman

Photos by Heath Stever

oto by: Heath Stevens

oto by Meagan Medley

Photo by Meagan Medley

oto by Megan Medley

Far left: Brent Smith follows through with a perfect kick with the help of teammate Joe Judge during the game against Vanderbilt. Left: The offenisve linemen get ready as quarterback Kevin Fant calls the play against Memphis.

Photo Submitted

Clockwise from top: Nick Turner runs away from Memphis defender, Wesley Smith towards the goal line for a touchdown. This dad and son stop to take a picture with Bully during a timeout, proving that a true Bulldog for life is one who starts out young. The team huddles before the game against the University of Kentucky. A view from the top of Davis Wade Stadium.

Clockwise from right: Antonio Hargro gives his legs a good stretch before the University of Tennessee game. Chris McNeil gives Oregon defensive tackle Junior Siavii, a special block allowing Kevin Fant to complete the play. These fans advertise for ESPN2 during the LSU game. Coach Ron Cooper goes over a quick strategy on the execution against Oregon.

Photos by Ken Germa

Scoreboard

Date	MSU	Opponent	Score
Aug. 30	34	Oregon	42
Sep. 13	28	Tulane	31
Sep. 20	35	Houston	42
Sep. 27	6	LSU	41
Oct. 4	30	Vanderbilt	21
Oct. 11	35	Memphis	27
Oct. 18	13	Auburn	45
Oct. 25	17	Kentucky	42
Nov. 8	0	Alabama	38
Nov. 15	21	Tennessee	59
Nov. 22	6	Arkansas	52
Nov. 27	0	Mississippi	31

Photo by Ken Germann

Photo by Meagan Medley

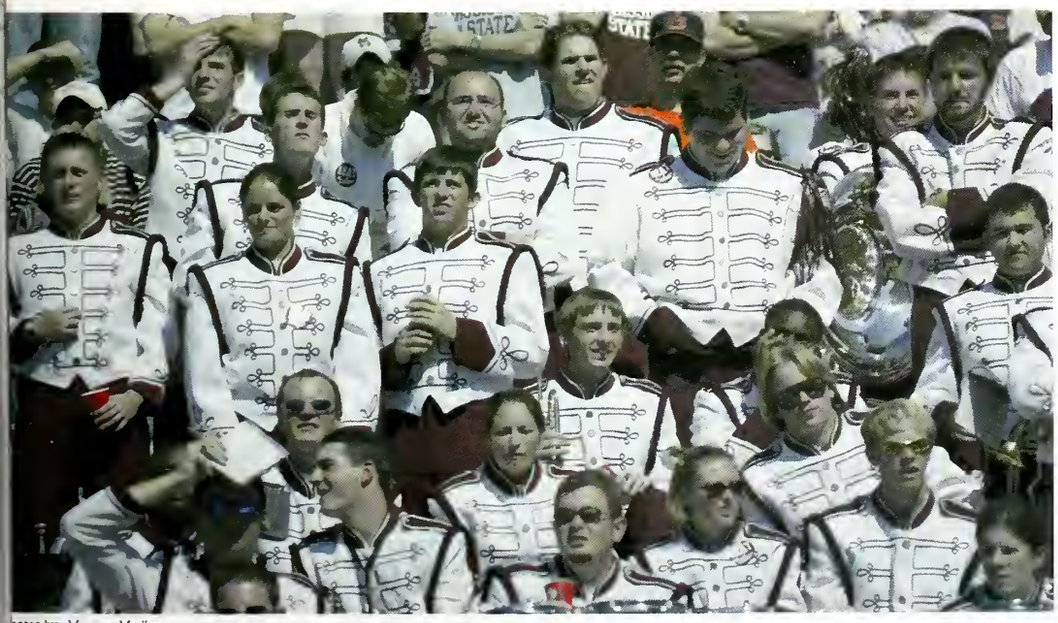

Photos by Meagan Medley

Clockwise: After the Auburn game, Bryson Davis walks off the field with a long face after the defeat. The band glares into the hot sun as the Bulldogs play Auburn. T.J. Mawhinney, Justin Jenkins and Kevin Fant come out of the locker room ready to try and turn the second half of the game around.

Jeramie Johnson pushes off Tenennesse's tight end, Justin Reed.

Photo by Lauren Jennings

Several defensive linemen attack LSU's running back Shyrone Carey.

Photo by Sam Freem

Far right: Coach Jackie Sherrill walks among his players stretching and warming up before the game against Tenessee. Right: Bryson Davis runs with the ball past LSU defensive end Marcus Spears. Bottom: Kevin Fant calls the play his team will run against Kentucky.

Photo by Sam Freeman

Photo by Lauren Jenni

Photo by Meagan Med

This group warms up before the game starts.

Photos by Meagan Medley

Clockwise from left: Joe Judge and Kyle York discuss tactics and strategies that need to be used in the upcoming game. Famous Bully signs a couple of autographs and meets with fans during the game. Lauren Gillentine, Kathryn Adamson and Kathryn Spencer enjoy themselves at the Auburn game.

Photo by Ken Germann

Egg Bowl 2003

Thanksgiving 2003 at Scott Feild marked the 100th meeting between the Rebels and the Bulldogs. Not only was this game significant in its anniversary, it was Jackie Sherrill's last game as head coach. Although the Rebels beat the Bulldogs 31-0 in steady rain, this Egg Bowl will still be many fans' favorite game of the season.

Top right: Luke Marlin proudly watches his dad from the sidelines. Top left: Michael Heard eyes his next victim. Middle: The band plays on despite the miserable weather. Bottom right: These State fans offer some encouraging words to opponent Eli Manning. Bottom left: Darren Williams makes an attack on Eli Manning.

All Photos by Heath Steve

Top left: Coach Jackie Sherrill makes his last run out of the fieldhouse before the game starts. Middle right: Odell Bradley takes a Rebel down. Bottom right: Fans are always influential encouragers to the team. Bottom left: McKinley Scott gets caught in the corner by a Rebel defender.

Softball

Front Row (L-R): Krystal Tillman, Meagan O'Nan, Kate Jaspers, Blaire Brown, Hayle Guess, Katie Johnson, Stephanie Comeaux, Sara Hickerson, Tanelda McDonald, and Katie Cooley. Second Row: Blair Geddings, Keri McFarling, Lindsay Nelson, Jennifer Waterman, Melissa Massey, Kelli Miller, Iyhia McMichael, Jennifer Jessup, Brandi Watkins, and Callye Williams. Back Row: Assistant Coach Annie Smith, Matthew Verret, A.T.C., Assistant Coach Bo Reid, Manager Chris Lynch, Manager Ray Loeser, Student Coach Brooke Best, Manager Casse Carpenter, Head Coach Jay Miller.

Below: Brooke Best

Below: Iyhia McMichael

All Photos Submitte

Left: Kelli Miller delivers a pitch. Above: The infield gathers for a meeting. Right: Callye Williams rears back to make a throw.

All Photos Submitted

Right: Tanelda McDonald

Left: Lindsay Nelson gets a high five from teammate Blair Geddings.

Scoreboard

Date	Opponent	Score
Feb 6	Bradley	W 11-6
	Louisiana Tech	W 6-1
Feb 7	Jackson State	W 25-2
	Bradley	W 7-1
Feb 8	Louisiana Tech	W 1-0
	Jackson State	W 18-3
Feb 13	Santa Barbara	W 6-3
	San Diego State	L 3-5
Feb 14	Oklahoma State	L 2-3
	Santa Barbara	L 2-5
Feb 15	San Dego State	L 1-2
Feb 20	Austin Peay	W 4-0
	Alabama A&M	W 13-0
Feb 21	Miss. Valley State	W 12-0
	Austin Peay	W 8-0
Feb 22	Alabama A&M	W 13-0
	Miss. Valley State	W 7-0
Feb 27	Houston	L 1-3
	Pittsburgh	L 2-3
Feb 28	Brigham Young	W 2-1
	Villanova	W 3-1
Feb 29	Virginia	W 5-0
Mar 3-4	LSU	L 2-6, L 0-6, L 4-5
Mar 6-7	South Carolina	L 1-2, W 8-0, L 4-7
Mar 13-14	Georgia	W 5-1, L 0-9, L 4-6
Mar 16	Chattanooga	W 9-0, W 2-1
Mar 20-21	Tennessee	L 1-10, L 3-6, L 3-5
Mar 24	Sothern Miss.	L 0-6
Mar 27-28	Kentucky	W 8-2, L 3-4, W 6-2
April 2-3	Auburn	L 2-3, L 3-7, W 3-2
April 6	Southern Miss.	W 6-3
April 9-10	Alabama	L 0-10, W 8-6, W 10-5
April 17-18	Arkansas	W 2-0, W 8-0, L 8-0
April 20-21	Ole Miss	W 8-0,W 2-0, W 7-2
April 24	Florida	W 7-4, 9-5
April 27-28	UAB	W 11-3, W 7-0

Above: Kate Jaspers

Above: Melissa Massey

All Photos Submitted

Right: Meagan O'Nan

Above: Head Coach Jay Miller and Below: Haylee Guess

Above: Blair Brown and Below: Jennifer Waterman

Photos Submitted

Soccer

Top Left: Meghan Odom gets ready to execute the ball.

Top Right: Kristin Peterson pushes the Middle Tennessee State defense away and takes control of the ball.

Right: Sharmaine Samuels brings the ball down the field for a goal while Florida International's Kristy Caunter attempts to steal it.

All Photos By Ken German

Photo By Ken Germann

Left: Ngum Suh collides with Alabama's Katie Holtzapfel.

Below: Goalkeeper Luisa Marzotta returns the ball after the save.

Photo By Ken Germann

Photo Submitted

Front Row (l to r): Leslie Nickles, Sheri Toler, Amber Messey, Morgan McDonald, Heidi Frazier, Elke D'Hollander, Chelsea Izquierdo, Susan O'Brien. Middle Row: Crystal Christensen, Kristin Peterson, Amber Rose, Megan Nugent, April Berry, Meghan Odom, Kristen Benefield, Sharmaine Samiels, Kimberly Corbett, Shola Gaji, Sam Schwenke. Back Row: Matt Schober, Ja'net Esparza, Neil Mac Donald, Sara Moore, Betty Ann Casey, Jill Breland, Allison Mullen, Karen Sandrik, Emily Meyers, Becca Edwards, Ngum Suh, Luisa Marzotto, Heidi Ondra, Heather Ammann, Neil McGuire, Meagan Moody.

Scoreboard

Date	Opponent	Score
Aug. 29	Memphis	W 3-1
Aug. 31	South Alabama	W 5-0
Sept. 5	Southwest Missouri St.	T 0-0
Sept. 7	Florida International	W 1-0
Sept. 12	Missouri	W 1-0
Sept. 16	Samford	L 0-2
Sept. 19	Nebraska	L 0-1
Sept. 21	Iowa State	L 0-2
Sept 26	Jacksonville St.	W 4-0
Sept. 28	Middle Tennessee State	W 1-0
Oct. 3	Tennessee	L 0-2
Oct. 5	Georgia	W 2-0
Oct. 10	Arkansas	L 2-4
Oct. 12	LSU	L 1-2
Oct. 17	Auburn	L 0-1
Oct. 10	Alabama	T 1-1
Oct. 24	Florida	W 1-0
Oct. 26	South Carolina	L 0-1
Oct. 31	Mississippi	T 0-0
Nov. 2	USM	W 2-1

Sara Moore keeps the Alabama defense at her back to keep them from getting near the ball.

Photo by Ken Germann

April Berry makes a drive down the field while teammate, Elke D'Hollander, stays behind to fend off any opponents.

Bottom Left: Allison Mullen steals the pass from Florida International's Kristen Webb.

Bottom Right: Betty Ann Casey matches up with Middle Tennessee State's Sara Wohlhueter as they wait for the ball.

Photos by Ken Germann

Men's Basketball

Photo Submitted

Sitting (L-R): Errol Bennett, Dennis Buse, Dietric Slater, Shane Power, Winsome Frazier, Timmy Bowers, Billy Begley, Gary Ervin. Standing (L-R): Michael Boler, Terry Licorish, Lawrence Roberts, Lincoln Smith, Wesley Morgan, Marcus Campbell, Piotr Stelmach, Branden Vincent, Ontario Harper.

Left: Timmy Bowers, Shane Power, Branden Vincent and Lawrence Roberts huddle together to discuss strategy before the game starts.

Right: Gary Ervin brings down the ball and looks for an open teammate.

Photos by Heath Stevens

Wesley Morgan keeps the ball away from Tennessee's defense.

Photo by Heath Stevens

Bottom Left: Timmy Bowers penetrates to get inside against Vanderbilt's Adam Payton.

Bottom Right: Winsome Frazier shoots one of his famous three point shots while Kentucky's Cliff Hawkins attempts to block it.

Photo by Lauren Jennings

Photo by Heath Stevens

Scoreboard

Date	Opponent	Score
Nov 8	Sioux Falls	W 107-92
Nov 15	Columbus (GA)	W 84-77
Nov 22	Tennessee-Martin	W 90-74
Nov 26	South Alabama	W 71-62
Nov 29	Western Kentucky	W 81-75
Dec 1	McNeese State	W 92-69
Dec 3	LA-Monroe	W 76-52
Dec 6	UAB	W 86-84
Dec 13	Xavier	W 82-70
Dec 16	New Orleans	W 77-59
Dec 20	Santa Clara	W 66-61
Dec 27	Tulane	W 72-50
Jan 3	Arkansas-LR	W 68-58
Jan 7	Mississippi	W 61-54
Jan 10	Arkansas	W 80-62
Jan 13	Kentucky	L 66-67
Jan 17	LSU	W 64-54
Jan 21	Florida	W 79-68
Jan 24	Georgia	W 71-58
Jan 28	Tennessee	W 82-60
Jan 31	Auburn	W 73-68
Feb 7	Mississippi	W 80-56
Feb 11	South Carolina	W 79-75
Feb 14	Arkansas	W 77-70
Feb 21	Alabama	L 73-77
Feb 25	LSU	W 84-58
Feb 28	Vanderbilt	W 73-68
Mar 2	Auburn	W 105-91
Mar 6	Alabama	W 82-81

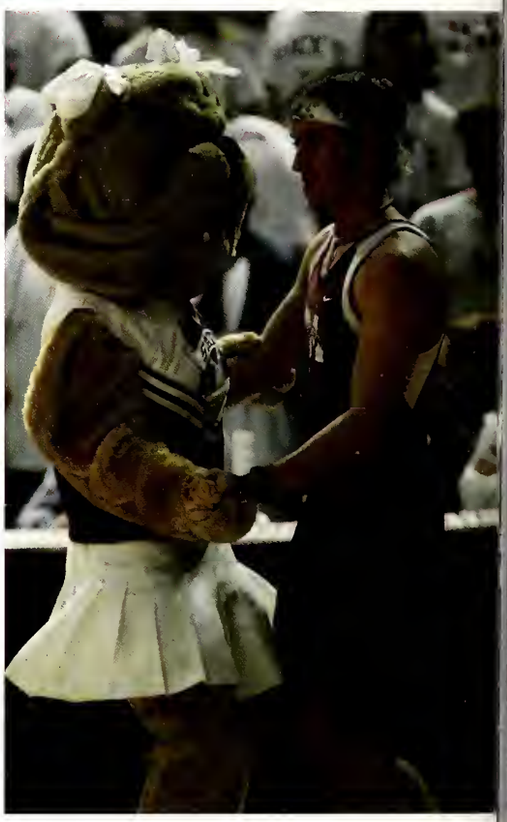

From Top: Lawrence Roberts gives the Bulldogs an insurance shot for the game with his free throw.

Miss Bully and Mark Holley give the crowd a little show with their dancing during a timeout in the Auburn game.

The crowd joins in with the team of singing "We are the Champions" after the Bulldogs beat Auburn and claimed the regular season Southeastern Conference Champship.

All Photos by Heath Stevens

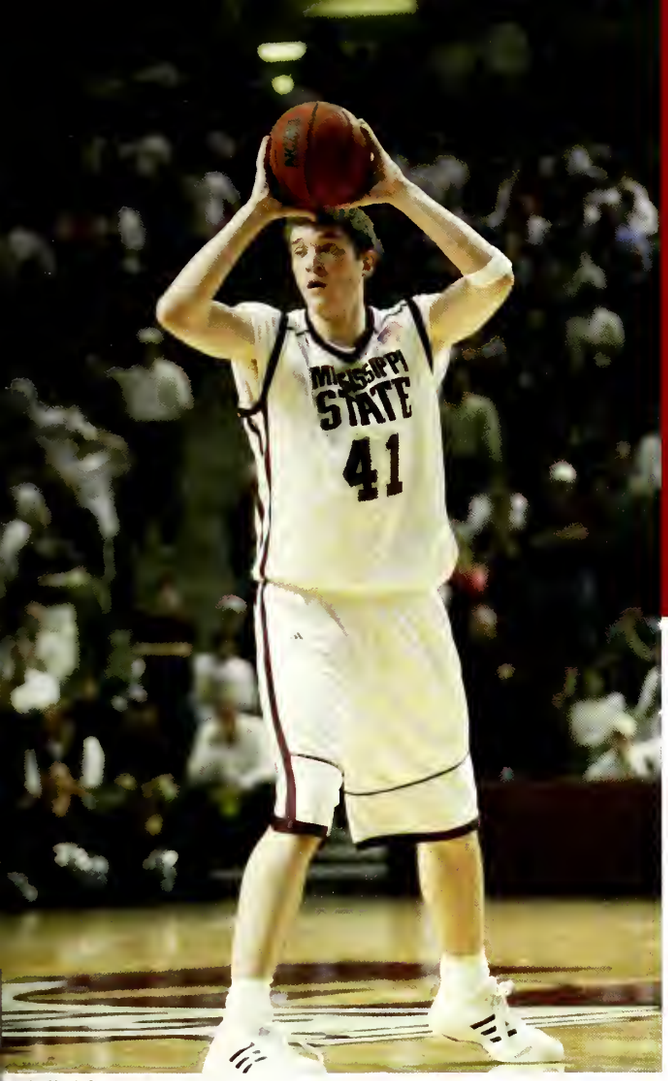

oto by Heath Stevens

Piotr Stelmach looks for his open teammate to pass the ball to.

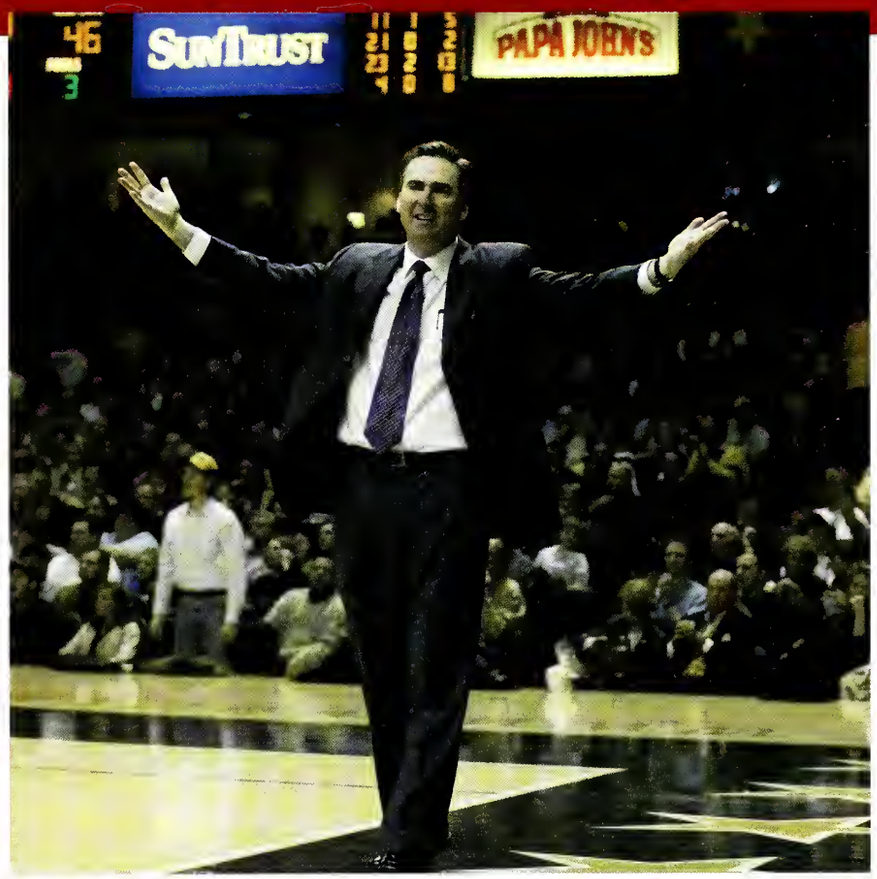

Photo by Lauren Jennings

Above: Coach Stansbury throws his hands up in frustration because of a call made during the Vanderbilt game.

Left: Branden Vincent takes down an Auburn defender as he drives in the lane.

oto by Heath Stevens

Photo by Ken Germann

Photo by Heath Stev

Clockwise (from Above): Dennis Buse goes through his options of what to do with the ball as he brings it down the court.

Marcus Campbell towers over the Arkansas defense while he makes the easy shot.

Dietric Slater makes the stretch as he takes the ball back to the goal, while UAB defense and Branden Vincent follow not too far behind.

Photo by Heath Stevens

to by Heath Stevenes

Photo by Heath Stevens

Photo by Heath Stevens

Clockwise (from Above): Lincoln Smith focuses on his free throw.

Xavier's defense tries to prevent Lawrence Roberts from taking the ball on the inside.

Shane Power takes the ball up for a lay-up as a McNeese State defender stays on his back.

Women's Basketball

Photo Submitted

Front Row (L-R): Doceide Warren, Tiania Burns, Faithe McGhee, Jessica Carter, Ebonie Ferguson, Tan White. Middle Row (L-R): Blessing Chekwa, Mamie McKinney, Rebecca Kates, Natasha Henderson, Chalandra Hilliard, Ashley Sentimore, Seneca Anderson, Tiffany Burton.

Left: Seneca Anderson prepares to drive the lane with UT-Martin's defender Deina Willingham on her side.

Below: Rebecca Kates concentrates on her free throw shot.

Below: Ebonie Ferguson looks for an open teammate.

All Photos by Heath Steve

Coach Sharon Fanning watches her girls move the ball around the perimeter.

Left: Jessica Carter has three choices to decide on: she can pass the ball, shoot the ball, or drive the ball and score.

Right: Doceide Warren calls the play as she crosses the halfcourt line.

Below Right: Tiania Burns runs fast past Ole Miss defender Ashley Awkward.

Below Left: Tan White tries to move around Carletta Brown's defense.

Photos by Heath Stevens

Scoreboard

Date	Opponent	Score
Nov 7	Houston Jaguars	L 71-89
Nov 14	Adidas Premier	L 68-79
Nov 21	Baylor	L 45-88
Nov 28	Indiana	W 70-67
Nov 29	Virginia Tech	L 56-63
Dec 4	Detroit	W 63-48
Dec 14	South Alabama	L 53-67
Dec 16	UT-Martin	W 94-61
Dec 18	Southern University	W 69-46
Dec 20	McNeese State	W 81-58
Dec 28	UNLV	L 51-62
Dec 30	Santa Barbara	L 62-69
Jan 4	Illinois	L 72-75
Jan 8	Georgia	L 70-88
Jan 11	Tennessee	L 53-61
Jan 18	Mississippi	L 60-69
Jan 22	Kentucky	W 80-67
Jan 25	Alabama	W 65-57
Jan 29	Auburn	L 53-80
Feb 1	Arkansas	W 57-55
Feb 3	New Orleans	W 73-54
Feb 8	Mississippi	W 62-78
Feb 12	Florida	W 88-76
Feb 15	Kentucky	W 51-41
Feb 19	South Carolina	W 72-62
Feb 22	LSU	L 61-78
Feb 26	Vanderbilt	L 64-87
Feb 29	Alabama	W 81-78

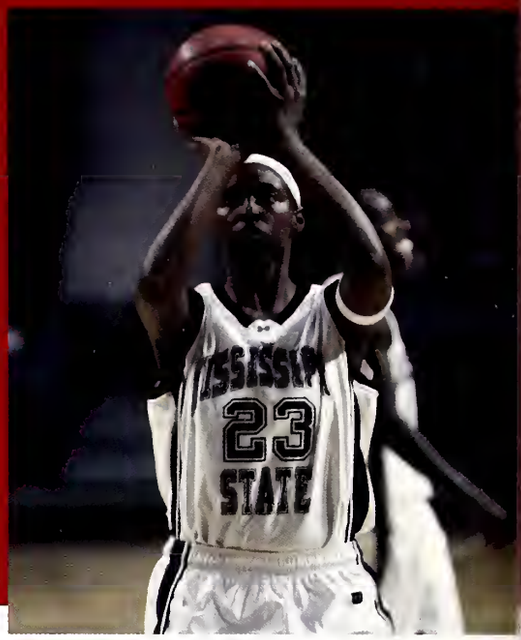

Above: Chalandra Hilliard.

Below: Tan White.

All Photos by Heath Steve

Above: Coach Fanning talks to her players.

Right: Senior Faithe McGhee and Blessing Chekwa.

Below Right: Junior Tan White.

Below Left: Tiania Burns.

All Photos by Heath Stevens

Right: Seneca Anderson posts up in the lane against Kentucky's Angela Phillips and waits for the ball.

Photo By Heath Stevens

Photo By Ken Germa

Top Left: Tiania Burns dribbles past Tennessee's guard Shanna Zolman.

Right: Fanning's Fanatics show their support for their lady dawgs.

Photo By Heath Ste

Photo By Heath Stevens

Left: Rebecca Kates makes a drive for the inside shot against Ole Miss.

Below: Tan White goes for an easy layup.

Photo By Heath Stevens

Left: Blessing Chekwa pushes the ball through the Kentucky defense for 2 points as teammate Tiania Burns watches to make sure the ball goes in.

Photo By Ken Germann

Baseball

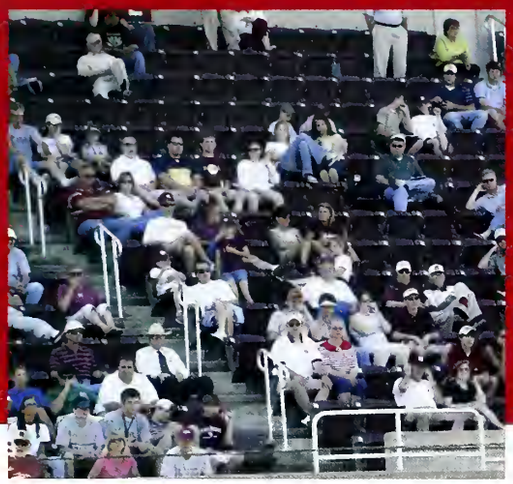

A crowd watches from the stands.

Junior pitcher Todd Doolittle.

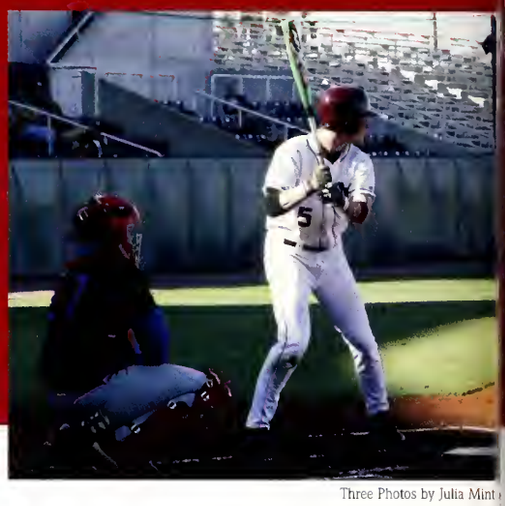

Sophomore outfielder Joseph Hunter.

Three Photos by Julia Mint

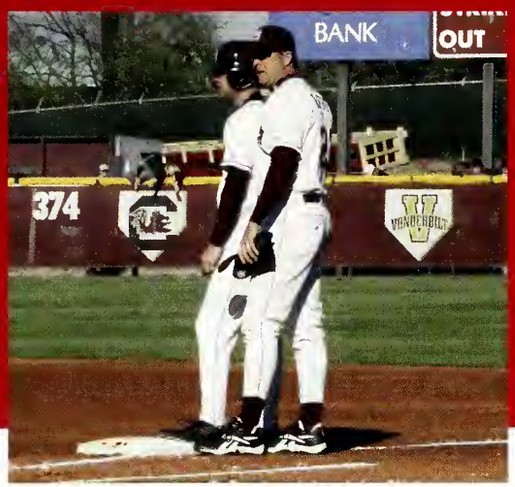

Two Photos by Julia Mintz

Junior pitcher Saunders Ramsey.

Coach Tommy Raffo keeps his eye on the pitch while advising the runner.

First Row (L To R): #50 Eli Dew, #6 Justin Pigott, #19 Todd Doolittle, #17 Josh Thoms, #42 Daniel Tackett, #51 Matt Housel, #16 Ryan Fesmire, #10 Gray Silva, #7 Jeffrey Rea. Second Row: #40 Andy Wilson, #2 Jeff Butts, #29 Joseph McCaskill, #27 Eric Ebers, #31 Brian LaNinfa, #3 Casey Hamilton, #4 Ben Grisham, #12 Josh Johnson, #14 Jeremiah Boling. Third Row: #1 Ron Polk, #46 Russ McNickle, #30 Michael Rutledge, #15 Jon Mungle, #5 Joseph Hunter, #13 Alan Johnson, #38 Brooks Dunn, #26 Brad Corley, #24 Tyler Jones, #28 Trent Hill, #37 Jeff Lacher, #9 Bunky Kateon, #48 Brian Owens, #43 Daron Schoenrock, #22 Tommy Raffo. Fourth Row: #21 Brett Cleveland, #39 Craig Tatum, #33 Tyler Scarbrough, #8 Steve Gendron, #41 Saunders Ramsey, #23 Brad Jones, #25 Jon Crosby, #36 Alex McIntosh, #49 Mike Valentine, #20 Thomas Berkery, #32 Ryan Harbuck, #11 Jamie Gant, #34 Jesse Carver.

Photo Submitted

Three Photos by Patti Reiss

The scoreboard was a put up during Spring Break.

Sights from Friday night of the Ole Miss series: Berkery and Gendron play the infield, and Jeff Butts bats.

Scoreboard

Date	Opponent	Score
Feb 27	Western Kentucky	W 12-0
Feb 28	Illinois	W 9-6
Feb 29	Illinois	W 9-3
March 2	Jackson State	W 18-4
March 3	Mississippi Valley State	W 9-1
March 6	Tennessee Tech	W 12-1
March 7	Tennessee Tech	W 8-0
March 9	South Alabama	W 4-2
March 10	South Alabama	W 3-2
March 12	Southern California	L 4-5
March 13	Southern California	L 0-3
March 14	Southern California	W 4-1
March 16	vs. Louisiana Tech	W 7-0
March 17	vs. Louisiana-Monroe	W 7-3
March 19	Tennessee	L 4-9
March 20	Tennessee	L 3-8
March 21	Tennessee	W 2-1
March 23	Birmingham-Southern	L 1-10
March 24	Samford	L 0-6
March 26	at Louisiana State	W 7-3
March 27	at Louisiana State	L 6-11
March 28	at Louisiana State	L 3-14
March 30	UAB	W 6-5
March 31	Louisiana-Monroe	W 8-4
April 2	Mississippi	L 1-7
April 3	Mississippi	W 7-5
April 4	Mississippi	L 2-4
April 6	at Southern Miss	W 18-9
April 7	at Southern Miss	W 9-7
April 9	at Kentucky	L 9-10
April 10	at Kentucky	W 10-8
April 11	at Kentucky	W 12-3
April 13	vs. Mississippi	L 4-10
April 16	Florida	W 11-2
April 17	Florida	L 6-16
April 18	Florida	L 3-8
April 20	Memphis	W 10-2
April 21	Memphis	W 7-2
April 23	at Auburn	W 6-4
April 24	at Auburn	W 9-8
April 25	at Auburn	L 5-6
April 27	at UAB	W 12-2
April 28	at Birmingham-Southern	W 7-1
April 30	at Vanderbilt	L 2-7
May 1	at Vanderbilt	L 1-5
May 2	at Vanderbilt	L 4-5
May 7	Georgia	L 6-7
May 8	Georgia	L 4-8
May 9	Georgia	L 6-8
May 12	Louisiana Tech	W 10-7
May 14	Arkansas	W 3-2
May 15	Arkansas	W 5-4
May 16	Arkansas	L 4-2
May 21	at Alabama	W 11-9
May 22	at Alabama	W 7-1
May 23	at Alabama	W 4-1

oth Photos by Patti Reiss

hoto by Meagan Medley

Top: Senior Steve Gendron rounds third and heads towards home plate.

Middle: Sophomore catcher Craig Tatum is behind the plate during a game against Birmingham-Southern.

Bottom: Sophomore infielder Thomas Berkery on first waits while Tyler Scarbrough tries to send him to second during the Sunday game of the Ole Miss series.

Photo by Lauren Jennings

Freshman designated hitter Brian LaNinfa.

Photo by Julia Mintz

Brad Corley played on the mound some this season.

Photo by Ken Germann

Freshman outfielder Tyler Jones.

Photo by Ken Germann

Junior pitcher Eric Ebers.

Above Photo by Patti Reiss and Below Photo by Julia Mintz

Left: Head Coach Ron Polk in his 25th season at MSU and Steve Gendron meet with Ole Miss Head Coach Mike Bianco and the "Blues" before the series' Saturday game.

Below (l-r): Freshman pitcher Josh Johnson. Sophomore pitcher Jamie Gant. Junior infielder Josh Thoms.

Photo by Lauren Jennings

Photo by Patti Reiss

hoto by Patti Reiss

Senior infeilder Tyler Scarbrough

Photo by Patti Reiss

Senior pitcher Andy Wilson

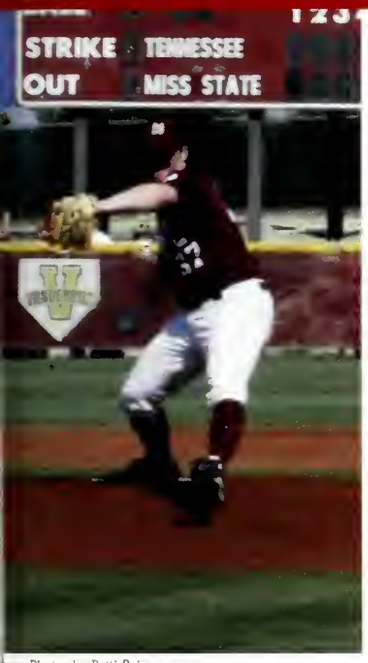

hree Photos by Patti Reiss

Above Photo by Lauren Jennings and Below Photo by Julia Mintz

Photo by Ken Germann

Above (l-r): Senior pitcher Jeff Lacher. Sophomore first baseman Brad Jones. Sophomore outfielder Brad Corley. Freshman second baseman Jeffrey Rea.

Far Left: Senior Steve Gendron slides into first during the Saturday game of the Tennessee series.

Left: Freshman infielder Casey Hamilton.

Cross Country

In the fall of 2003, MSU announced the return of men's cross country to the school's athletics program after a seven-year absence. Also, this year Gedamu Ege and Tiffany McWillams were both named SEC Player of the Week. MSU's women's and men's took seventh and eighth place, respectively, at the 2003 SEC Cross Country Championships.

All Photos by Lauren Jennings

Men's Team: Chris Boldt, Collin Bushman, Kevin Coch, Gedamu Ege, Dustin Fier, Ryan Irwin, Ryan Looney, Brett Marlin, Elmore McConnell, Travis McKay, Phillip Moore, Shelby Nousain, Jason Odom, Jamie Oliver, and Brandon Smith.

Women's Team: Jessica Braswell, Anne Fyfe, Joy Griffith, Liz Grube, Cassie Hanan, Trina Hobyan, Meggan Hodge, Michelle Kinney, Zita Magloire, Tiffany McWilliams, Jennifer McPherson, Sarah Milam, Jackie McPherson, Sarah Milam, Jackie Rentschler, Mina Thorstenson, and Mary Francis Wright.

All Photos by Lauren Jennings

Men's Golf

Front Row (L-R): Daniel Boles, Tim Satow, head coach Clay Homan, Craig Horrocks, Kellen Maurer. Back Row (L-R): Jake Lambert, Matt Mooney, Matt Baumrucker, Jay Giannetto, Carl Sutton, Joe Deraney, Greg Huxman.

Left: Junior Daniel Boles
Right: Junior Joe Deraney

All Photos Submitted

Senior Kellen Maurer and head coach Clay Homan

Below: Junior Carl Sutton

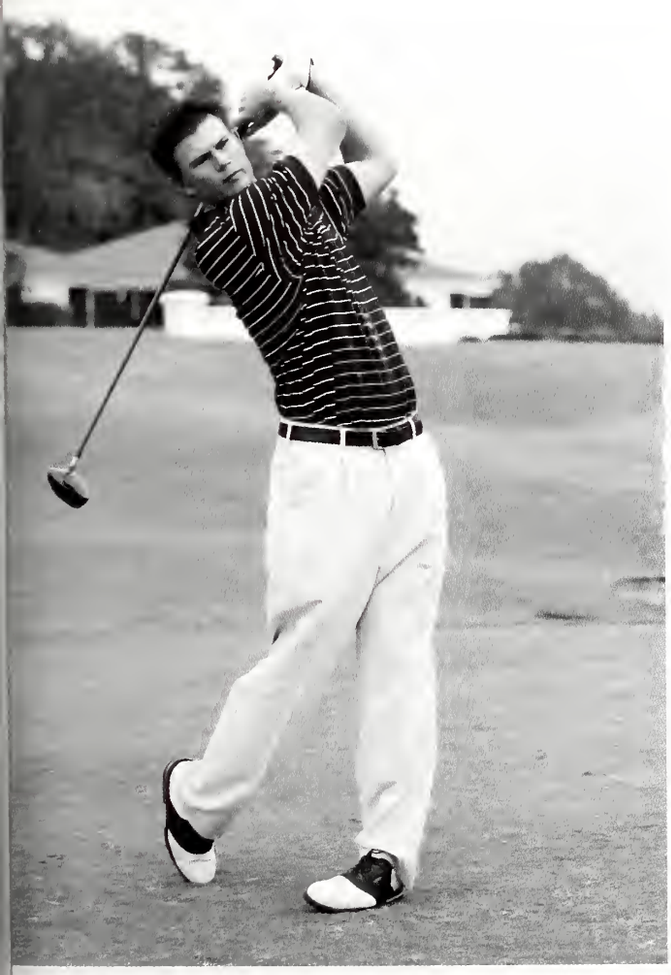

Left: Senior Craig Horrocks

Women's Golf

Photos Submitte

Above: Junior Beth Irwin
Above right: Senior Catalina Olarte

Right: Junior Janet Dyer

Photos Submitted

Freshman Amanda Mathis

From (L-R): Natalie Booth, Amanda Mathis, Janet Dyer, Beth Irwin, Catalina Olarte, Ashleigh Korzack and head coach Christi Sanders.

Men' s Tennis

Front Row (L-R): Trainer Carter White, Drew Smith, Arnaud Roussel, Romain Ambert, Matt Armstrong, Trainer Jonathan Vieira.
Back Row (L-R): Assistant Coach Michael Metz, Stringer/Manager Daniel Wilburn, Romain Provenzano, Florent Girod, Jose-Carlos Pinto, Luiz Carvalho, Ivan Bjelica, Max Fomine, Head Coach Sylvain Guichard.

All photos submitted

Left: Sophmore Jose-Carlos Pinto.
Right: Senior Max Fomine.

Clockwise (from Above): Freshman Romain Provenzano. Junior Luiz Carvalho. Senior Matt Armstrong. Senior Romain Ambert.

All photos submitted

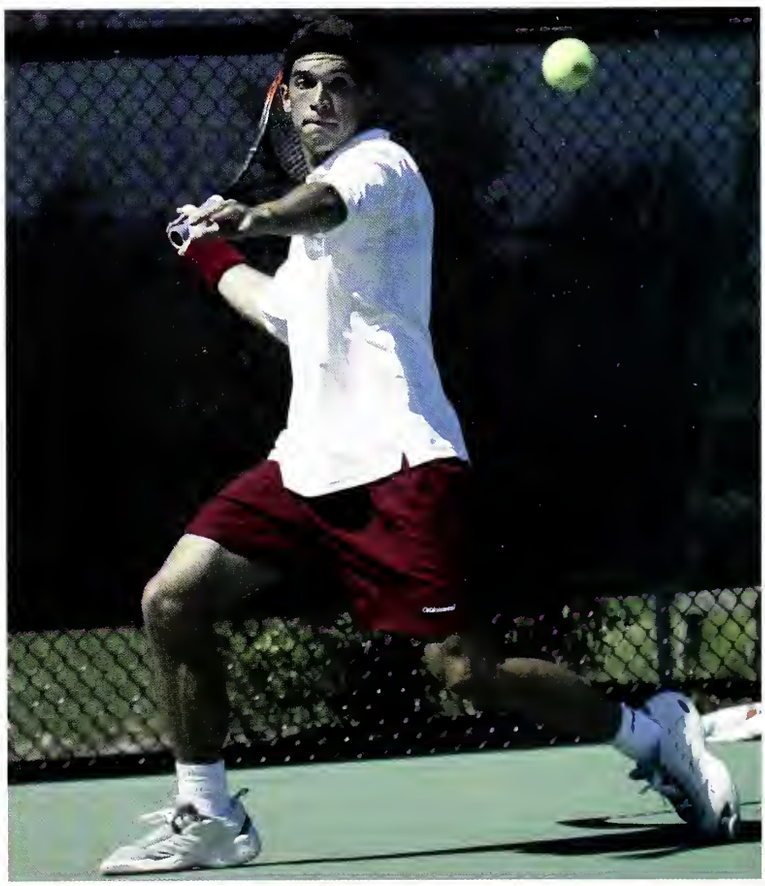

Women's Tennis

Front Row (L-R): Hayley Rudman, Tarryn Rudman, Magdi Rekasi, Anastasia Kugakolova, Yumi Ueda. Back Row (L-R): Manager/Stringer Gavin Gilbert, Head Coach Tracy Lane, Justyna Switala, Marcelle Hirt, Assistant Coach Claudia Oliveira, Trainer Curtis Quattlebaum.

Below: Junior Magdi Rekasi.

Below: Senior Marcelle Hirt.

All Photos Submitted

Photo by Lauren Jennings

Photo by Lauren Jennings

Left: Freshman Tarryn Rudman. Above: Senior Justyna Switala. Right: Claudia Oliveira and Senior Yumi Ueda. Below: Justyna Switala.

Right: Marcelle Hirt. Below: Sophmore Anastasia Kugakolova.

Photo by Lauren Jennings

Three Photos Submitted

Volleyball

Photo Submitted

Back Row (L-R): Jennifer Rousey, Hilary Chambers, Kelly Willinger, Nicole Broome, and Julie Hamilton. Middle Row: Ashley Sledge, Lauren Bounds, Jami Hester, and Rachel Cooper. Front Row: Jennifer Hadden, Taniko Taylor, and Andrea Mead.

Photo by Heath Stevens

Above: Jennifer Rousey

Below: Jennifer Hadden

Photo by Heath Stevens

Photo by Heath Stevens

Photo by Ken Germann

Photos by Ken Germann

Photo by Heath Stevens

Above: Jennifer Hadden and Hilary Chambers. Right and Left: Taniko Taylor, Lauren Bounds, and Rachel Cooper. Bottom Right: Nicole Broome. Bottom Left: Jennifer Rousey.

MSU was 3-23 in season play. They awarded 13 varsity letters in volleyball for the 2003 campaign. Jennifer Rousey, a senior and a team captain, earned a second-team selection for the 2003 CoSIDA Academic All-America District VI Volleyball Team. Tanika Taylor, a senior, represents MSU on the inaugural SEC Volleyball Good Works Team.

Photo by Heath Stevens

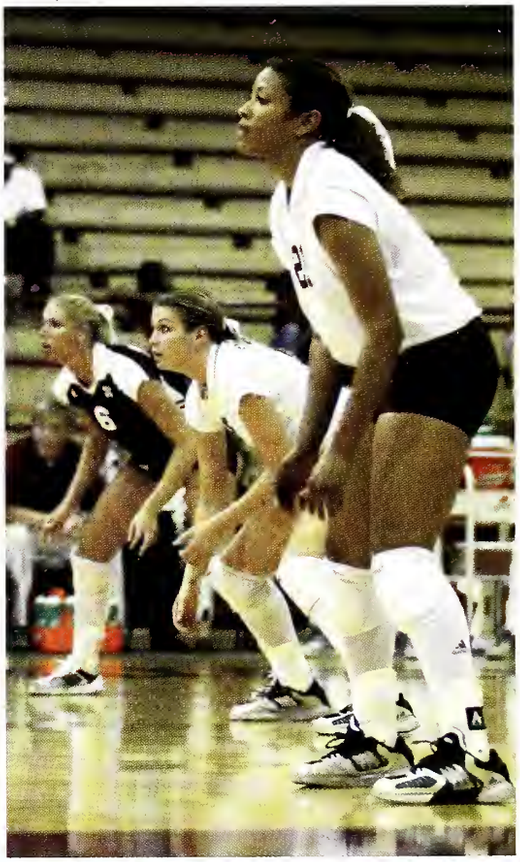

Photo by Ken Germann

Photo by Heath Stevens

Photo by Heath Stevens

Above: The 2003 senior Lady Bulldogs are honored before their game against Auburn. Left: Hilary Chambers. Right: Julie Hamilton.

Photo by Ken German

Right: Nicole Broome

Photo by Heath Stevens

Left: Lauren Bounds

Photo by Heath Stevens

All photos by Heath Stevens

Track and Field

All Photos Submitted

Tiffany McWilliams

Jerald Wilson

Zita Magloire

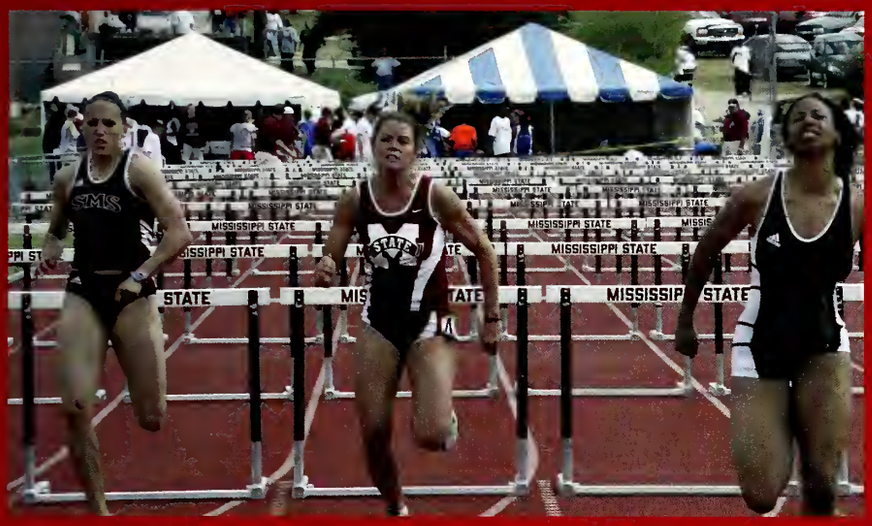

Photo: Lauren Johnson

Clockwise: Brad Rowland, Keston Nelson, Jennifer Johnstone, and Trey Hardee.

Photos Submitted

Left: Matt Holcomb; Right: Crystal Averitt

Kia James

Jennifer McPherson

Damond Berry

All Photos Submitte

Right: Matt Denton

Cheerleaders

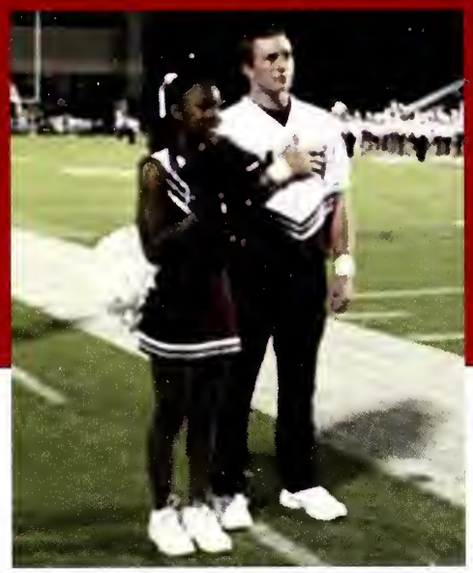

Left: Justin Moss and Laura Taylor
Above: Travia Colman and Zach Phillips
Right: Les McNeil

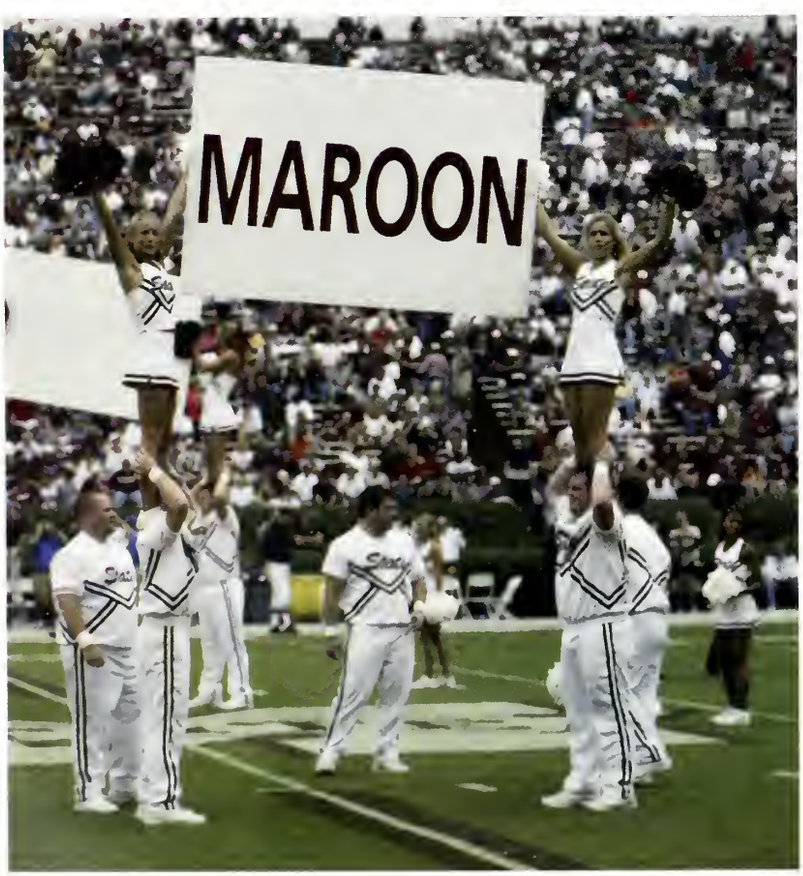

All Photos by Heath Steve

Above: Junior varsity runs onto the field before kick off
Left: Varsity gets the crowd excited about the game.

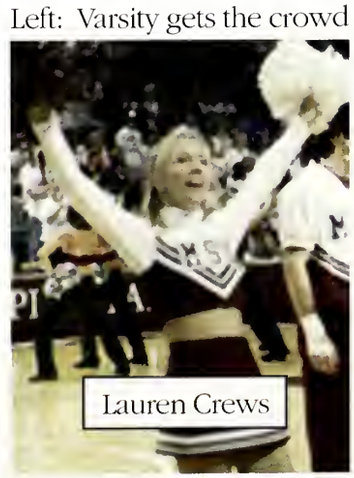
Lauren Crews

Jennifer Turner

Photo by Meagan Medley

Members of the junior varsity squad keep the crowd going at the Auburn game.

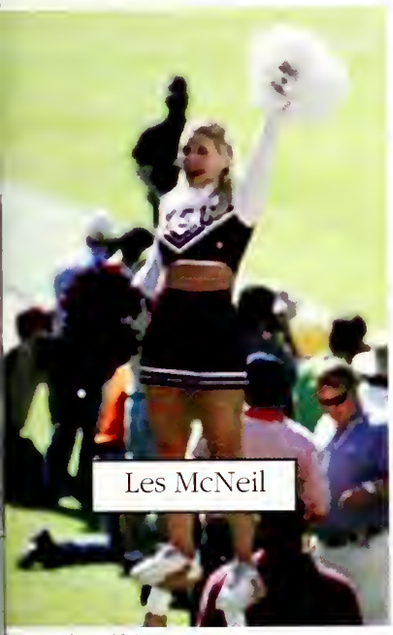

Les McNeil

Photo by Meagan Medley

Jennifer Farris

Photo by Heath Stevens

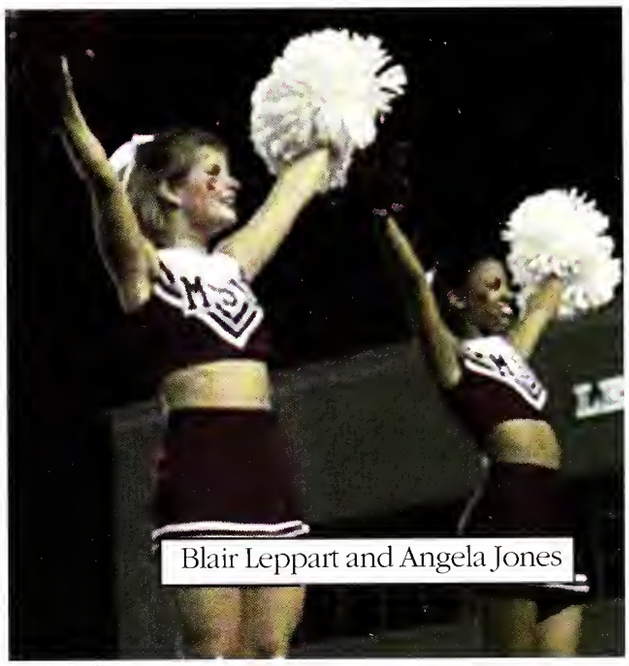

Blair Leppart and Angela Jones

Photo by Ken Germann

Photo by Heath Stevens

Above: Partners Justin Moss holding Juliana Kyle and Todd Babb holding Kelly Whatley.

Photo by Heath Stevens

Pom Squad

Photo by Ken Germann

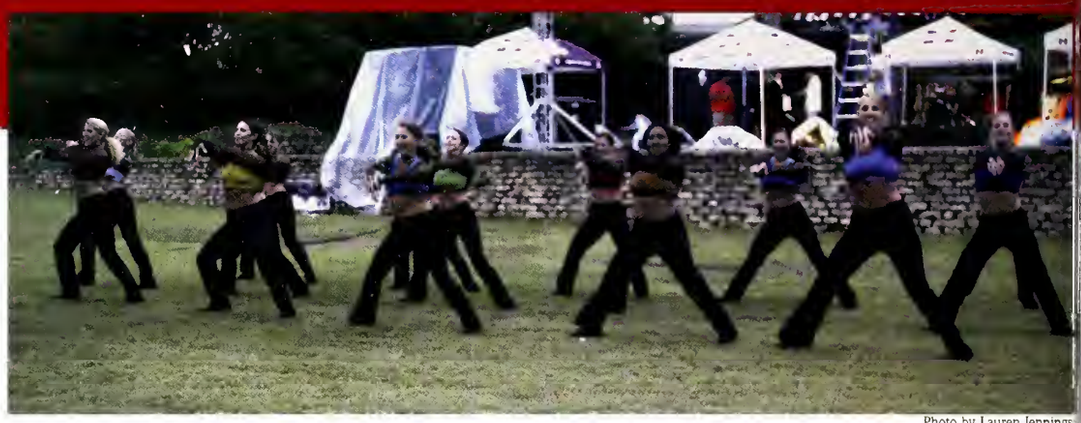
Photo by Lauren Jennings

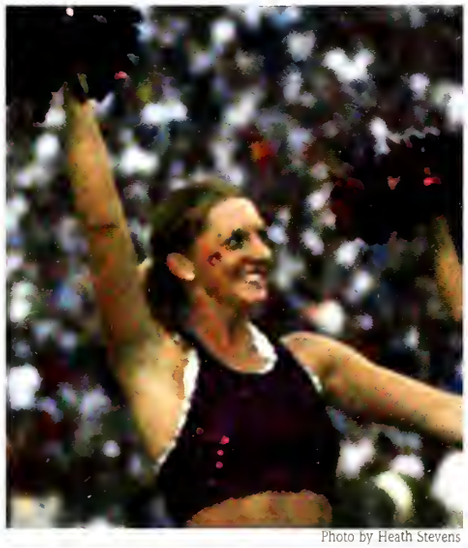
Photo by Heath Stevens

Above left: Miranda Johnson
Above: The Pom Squad performs at the Homecoming pep rally.
Right: Kayla Vaughn and Saudi Rogers
Below right: Lauren McKissack and Sarah McCarty
Below: Meredith Labruyere
Below left: Abby Perkins
Left: Paige Dunnington

Photo by Lauren Jennings

Photo by Heath Stevens

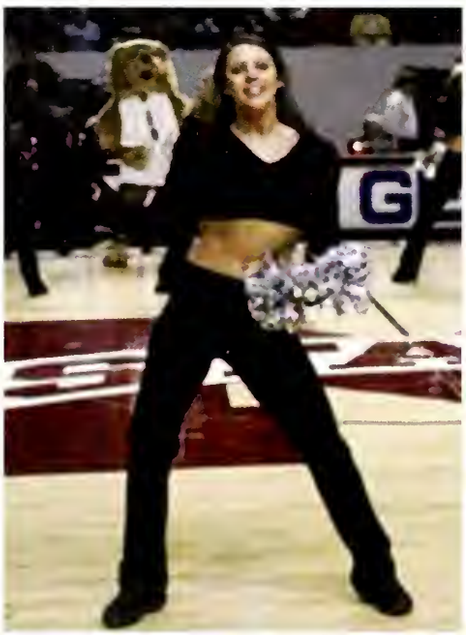

Photo by Heath Stevens

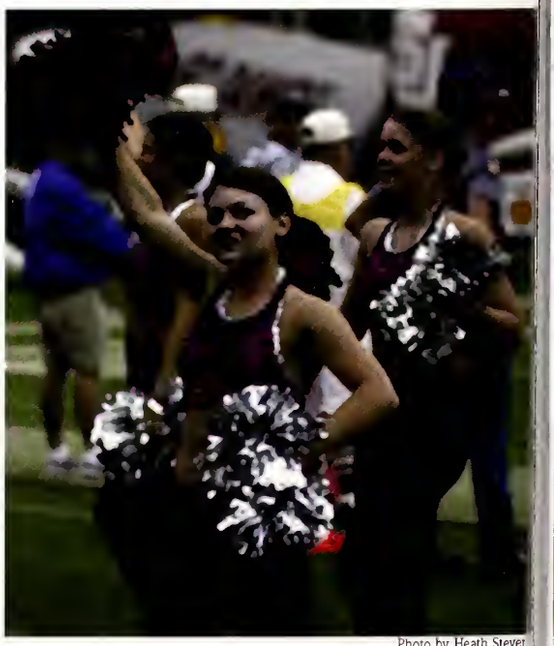
Photo by Heath Stever

Photo by Heath Stevens

Front row (L-R): Kayla Vaughn and Saudi Rogers. Middle row: Sarah McCarty, Meredith Labruyere, Jaimee Floyd, Alison Taylor and Ashley Harkins. Back row: Tara Hughes, Alexis Ocampo, Paige Dunnington, Lauren Mckissack, Mary Barton Parker, Miranda Johnson, Abby Perkins and Elizabeth Craine.

Melanie Hamilton

Photo by Ken Germann

Photo by Heath Stevens

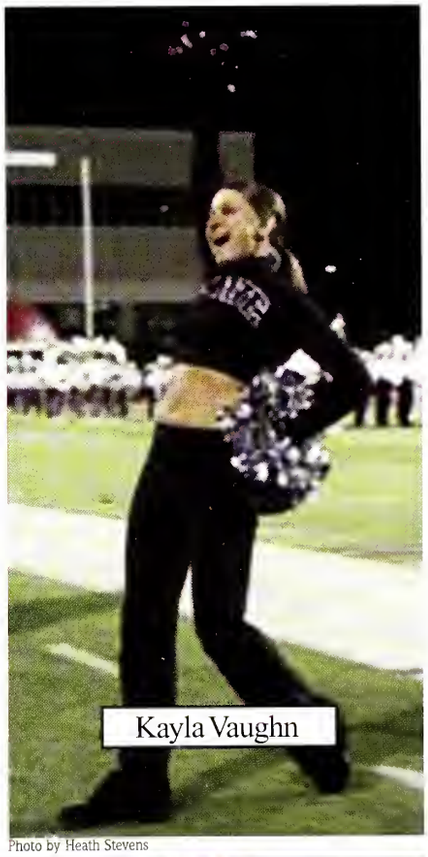

Kayla Vaughn

Photo by Heath Stevens

Photo by Heath Stevens

Tara Hughes

Photo by Ken Germann

Photo by Heath Stevens

Left: Junior Jasmine Walls prepares for the high jump.

Below: Junior Kristen White and senior Nicole Dunn help out at a cross country meet hosted by MSU.

Photo by Lauren Jennings

Photo Submitted

Photo by Heath Stevens

Left: Freshman Amaud Roussel sends the ball back to his opponent.

Above: Senior Jennifer Hadden sets to serve.

Photo by Lauren Jennings

The Bulldogs enter Scott Field.

Photo Submitted

Left: Sophomore Kendall Pyant comes in for a landing in the long jump event.

Above: Mascots Bully and Belle entertain fans at many MSU sporting events.

Photo by Heath Stevens

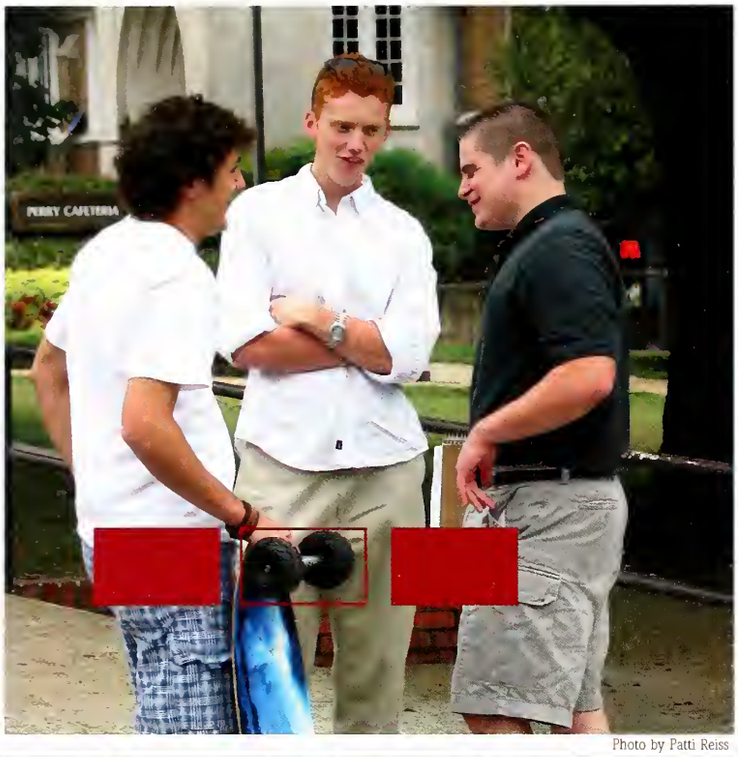

Photo by Patti Reiss

Photo by Julia Mintz

Our days fulfilled as Students.

Above Photo by Julia Mintz and Below Photo by Meagan Medley

Section Editors Melanie Lewis and Lauren Springer

Photo by Meagan Medley

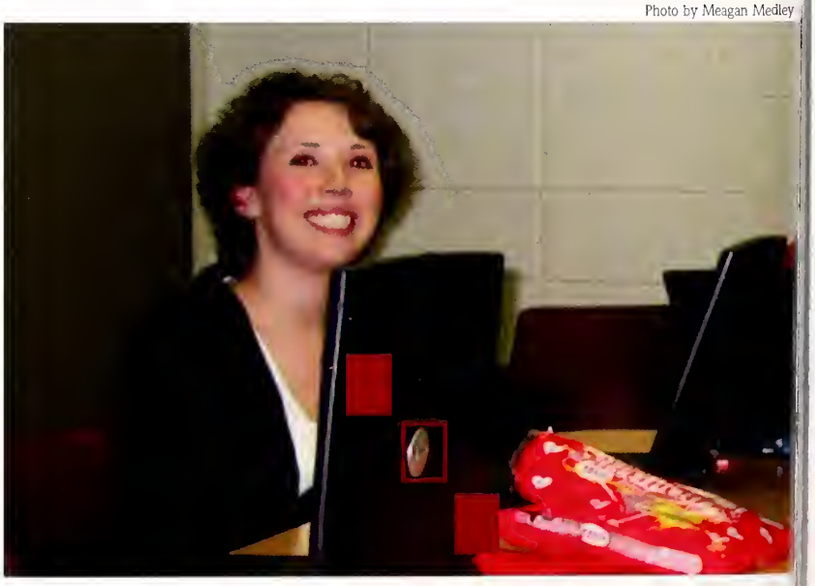

Photo by Meagan Medley

Photo by Meagan Medley

Graduate Students....152
Seniors....154
Juniors....184
Sophomores....198
Freshmen....208
Meridian....220
Vet School....224

Above Photo by Meagan Medley and Below Photo by Heath Stevens

Photo by Julia Mintz

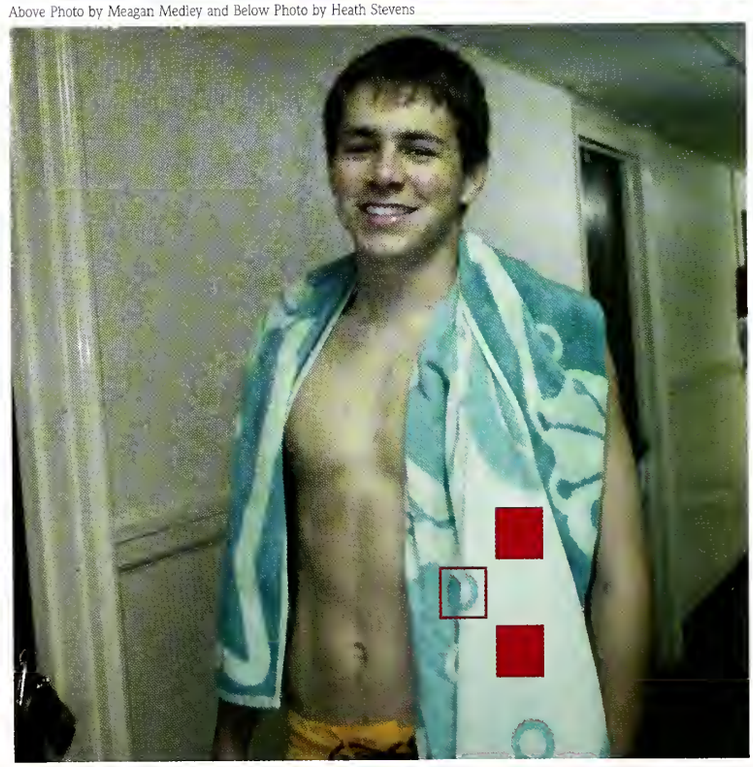

Graduate School

Ty Abernathy
Lennie Adams
Shalonda Anderson
Kathleen Arano
Kathryn Arano

Kathleen Armour
Navaneethakrishnan Balraj
Theresa Braynen
Monika Brzeznicka
Francis Carter

Charles Cartwright
Lakeisha Claude
Robyn Conerly
Thomas Douglas
Erdenecgimeg Eldiv-Ochir

Lee Eunoh
Michelle Fox
Brooklyn Harris
Marray Harris
Rohasliney Hashim

Chawan Jernigan
Adam Jones
Britton Jones
Macon LaFoe
Alan Lovelace

Graduate School

Shannon McLaughlin
Kensaku Matsumura
Roy Morris
Jenni Pilsbury
Alexander Puentes

Brian Rainer
Erin Rust
Floreline Sawyer
Meagan Scott
Jamie Sewell

Ajay Shrestha
John Summerlot
Kyota Suzuki
Bart Uharriet
Marieta Velikova

Luciana Vicente
Edward Yeates
Hong Zhu

Seniors

Siobhan Abrams
Dana Adams
Kathryn Adamson
Ashley Adcox
Lauren Aderholt

Holly Adkins
Cade Akers
Kelly Albritton
Sarah Allen
Candace Anderson

Jonathan
Anderson
Amy Armstrong
Lauren Armstrong
Justin Arras
Amy Ashby

Tracy Ashley
Tiffany Atkins
Charles Aycock
Sonya Aycock
Maryam Aziz

Noah Babiarz
Meaghan Bailey
Ginnie Bain
Katrina Baker
Stephanie Baker

Alan Balducci
John Baldwin
Matthew Baldwin
Atoya Banks
Cynthia Banks

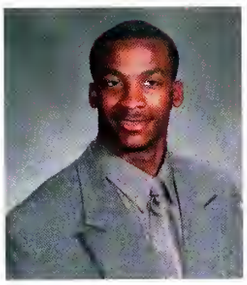

Linda Banks
Abby Barber
Keri Barksdale
Brian Barnes
Stephanie N. Barnes

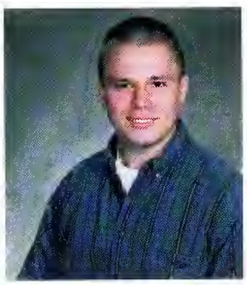

Stephanie P. Barnes
Susan Barron
Cassie Bartlett
James Batson
Mark Battise

Joseph Baugh
James Beall
Bernice Bean
Trenice Bean
James Bearden

Meredith Beaty
Matthew Bell
Vanessa Benavides
Kristen Benefield
Gamble Benjamin

Seniors

Seniors

William Berry
Carmen Bertasi
Michael Bestor
Kristy Bevis
Marla Billups

Brad Bishop
Detrick Black
Kim Blackwell
Josh Blades
Kendall Blaylock

Anjanette Bledsoe
Jordan Bledsoe
Mollie Blissard
Tamra Blocker
Erica Bolding

Chris Boldt
Laura Bond
Ebony Bonds-Nickerson
Brittany Boney
Aisha Booker

Emily Bowen
April Bowman
Jonathan Box
Wilson Boyd
Kimberly Bradley

Kristen Bradley
Paul Bradley
Heather Brantley
Wendy Brasher
Lekesha Bridges

Erin Brinton
Kenny Brister
Robert Brister
Candice Brock
Kristie Brooks

Shamika Brooks
Benita Brown
Houston Brown
Jessica Brown
Julianna Brown

Krystalyn J. Brown
Monique Brown
Ralph Brown
Toma Brown
Andrea Browning

Joseph Brumfield
Ilevit Bryan
Laura Buchanan
Byron Buckley
Kevin Bupp

Seniors

Seniors

Jeffrey Burch
Jennifer Burch
Shemika Burge
Callie Burns
Charlean Burton

Kathedra Burton
Stacey Buse
Shiquetta Cain
Arthur Calderon
Schenita Caldwell

Megan Camp
Michael Campbell
Raven Campbell
Julie Cannon
Luke Cantrell

Ben Carlisle
Lanique Carr
Hayley Carraway
Kimberly Carter
Justin Case

Torhanda Cathey
Justin Cecil
Kristen Chambers
Laura Chamblee
Tiffany Chancellor

Jane Chimahusky
Allen Christian
Chandler Clanton
Tanya Clanton
Eva Clark

Angelica Clinton
Jodi Clinton
Andy Cobb
Shantieka Cobbins
Chad Coker

Alicia Cole
Matthew Cole
Derrick Coleman
Jennifer Coleman
Memrie Coleman

Nikki Coleman
Elizabeth Colhoun
Pamela Conerly
Lauren Cooper
Matthew Copp

Amanda L. Corley
Amanda S. Corley
Casey Cossitt
Marisol Covarrubias
Peggy Covington

Seniors

Seniors

Ariel Cox
Sarah Crain
Justin Crapps
Kris Crawford
Crystal Cristensen

Ashleigh Crosby
Katie Crum
Casey Crump
Lekreshia Crump
Trey Crumpton

Essye Crutcher
Karen Culver
Marshella Cunningham
Christopher Cureton
Cornelius Curry

Ian D'Angelo
Jackie Davidson
Casshaunda Davis
Jacob Davis
Jacqui Davis

Kelly Davis
Mark Davis
Tiffany Davis
Will Davis
Jennifer Dearman

Christina Dennery
Angela Dethloff
Terri Dickinson
Amanda Dillard
Daranie Dishmon

Laura Beth Dong
Demetrice Dotson
Brandon Doyle
Laveda Dubose
Wesley Duckworth

Paige Dugger
Jessica Dupree
Paul Durff
Molly Dye
Matthew Dyess

Amanda Easley
Lauren Easley
Chad Echols
Tareshia Egerson
Mary Clare
Ehrhardt

Lisa Ely
Donald Erves
Joshua Espey
Landon Estay
Luke Evans

Seniors

Seniors

Brandi Expose
Elaine Fagan
Landrum
Fairchilds
La Shawna Fant
Nikki Fant

Dana Farmer
Christopher Farrell
Christopher Fears
William Fenwick
Tammie Ferguson

Ramona
Fernandez
Elizabeth Field
Adam Fields
Randy Finch
Will Fisackerly

Sharon Fitzgerald
James Flake
Samuel Flegal
Kristy Fleming
Wade Fleming

Brandy Fletcher
Erica Flippo
Karen Floyd
Letissha Flynt
Sarah Foley

Vernessa Foote
Courtney Ford
Josh Foreman
Lindsay Brooke Foster
Matthew Fox

Karla Franco
Ansley Franke
Courtney-Danielle Frawley
Candace Frazier
Kyle Frazier

Rebecca Frederick
Brian Freedman
Latrice Freeman
Sam Freeman
Fleming Friend

Krystal Gage
Shequetta Gandy
Kathryn Gann
Timothy Garton
Jennifer Gayle

Jennifer George
Ralecia Gibbs
James Gibson
Angela Gilbert
Sabrina Gilleylen

Seniors

Seniors

Rachel Gilliland
Lekesha Goins
Chris Gorman
Garey Goskowski
Darryl Grace

Courtney Graham
Timothy Graham
Heather Granger
Emily Grant
Lori Gray

Sherman Green
Jeffrey Greene
Gregory Griffin
Michael Grimes
Apryl Gunn

Stephanie Guthrie
Clay Hackett
Jennifer Hadden
Tyneshia Hairston
Ashley Hall

Samuel Hamburg
Melvin Hamilton
Allen Hammck
Heather Hancock
Abigail Hannan

Latonya Hardin
Latonya Hardy
Grant Harlow
Jennifer Harper
Krystal Harper

Cortney Harris
Jane Anna Harris
Joshua Harris
Tannissa Harris
Lauren Hastings

Prudence Hatchett
Suzanne Hatchett
James Haus
Brian Havard
Lindsay Hayes

Kristy Haynes
Richard Heard
Janis Hearne
Christopher
Hedrick
Vickie Hemphill

Lauren Henderson
Carissa Hendrix
Thomas Henry
Telena Hentz
Leslie Herndon

Seniors

Seniors

Emily Herron
Mary Stewart Hester
Hallie Heuser
Cheryl Hickman
Elizabeth Hickman

Bradley Hill
Maranda Hill
Jessica Hines
Holli Hitt
Rebecca Hitt

Mary Lee Hodges
Kirk Hoffman
Kristy Holley
Holly Holliman
Vernita Hollis

Alice Holloway
Laura Holloway
Bu Homan
Kristin Hopper
Amber Houston

Derek Howard
Billy Howell, III
Timothy Huff
Amanda Hughes
Regina Hurren

Ricky Inmon
Missy Inzer
Kristy Irons
Brandi Irwin
Angie Jackson

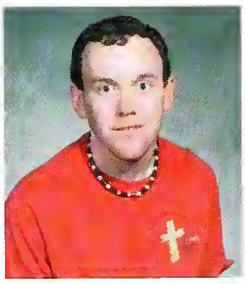

Brooke Jackson
Elizabeth Jackson
Joy Jackson
Michelle Jacobs
Wesley James

Moses James Jr.
Jason Jankoski
Ashley Jeans
Cleveland Johnson
Elsie Johnson

Jan Johnson
Kirk Johnson
Shuckizney
Johnson
Jennifer Lynn
Johnston
William Johnston

Charnelle Joiner
Anne Jones
Ashley Jones
Daniel Jones
Eric Jones

Seniors

Seniors

Hunter Jones
Kathy Jones
Martha Jones
Paige Jones
Sanquanett Jones

Steven Jones
Tabitha Jones
Tyronica Jones
Wesley Jones
Ginger Jordan

Margaret Jordan
Jennifer Joseph
Taylor Joseph
Michael Keep
Robert Kelly

Tanisha Kelly
Vanessa Kennedy
Tasha Key
Kyle Kidd
Justin King

Katrina King
Stephen King
Zandrea King
Geoffrey Knesal
Daniel Komm

Juliana Kyle
Michael LaBrot
Kimberly LaGrone
Ben Lambert
Tyler Lambert

Tiffany Lampkin
Benton Landers
Ethan Langston
Amanda Layfield
Jason Lea

Estella Lee
Joseph Lee
Matthew Lee
Robert Lee
Alison Leggett

Cooper Leggett
LaSheka Lewis
Smith Lilley
Tiffany Lindsey
Jonathan Litterer

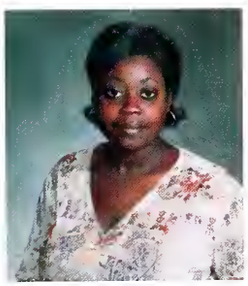

Mark Long
Suzanne Love
Tameka Loving
Anthony Lowe
Cheryl Lowe

Seniors

Seniors

Darla Lowe
Anna Lucius
Renee Lutz
Orangataria Magee
Matt Mahan

Charlie Mangrum
Roger Marlin
Amy Marolt
Ian Mars
Emily Marshal

Brett Martin
Jasmine Martin
Joel Martin
Tara Martin
Laura Mason

Robin Mason
James Massey
Wade Mathis
Nichole Matthews
Erica Maxwell

Daniel May
Janice May
Reed McCaleb
Coronda
McCaskill
William McComb

Karen McCoy
Kyle McCoy
Dan McCrimon
Cheney McCulloch
Owen McDaniel

Robert McFadden
Kristen McGuire
Kate McIntosh
Elizabeth McKinley
Blair McKown

Kyle McLeod
Leigh McLeod
Stephen McMillan
Amanda McRae
Kristal Mead

Daniel Melder
Wesley Merideth
Ernie Merlos
Stephen Michel
Brandy Middleton

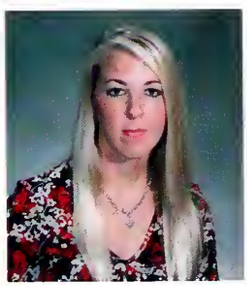

Michael Middleton
Braden Miller
Candice Miller
Matthew Mims
Angela Minor

Seniors

Seniors

Aaron Monroe
Matthew Mooney
Amber Moore
Mary Elizabeth Moore
Candice Morgan

Cynthia Morgan
Leigh Ann Morgan
Amy Morris
Candice Morton
David L. Mounsey

Zach Mullins
Ryan Mumbower
Jacob Myers
Dana Myles
Sheryl Nash

Lance Nevins
Melanie New
Jason Nichols
Bain Nickels
Kimberly Nolan

Chad Norman
Marsey Odom
Uche Okeke
Ndubuisi Okoro
David Osborne

Brad Paczak
James Palmer
Fran Parham
Heather Parker
Jimmy Parker, Jr.

Linda Parker
Haley Parsons
Cara Patterson
Kairean Patterson
Hazel Payet

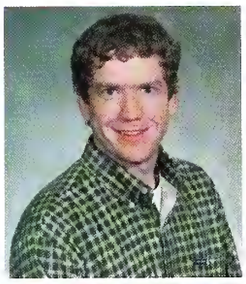

Jode Pearson
Veronica Perez
Craig Peters
J. Aaron Phillips
Jennifer Phillips

David Pickerson
Matt Pickney
Angela Pilgrim
Nicole Pitalo
Carolyn Plemons

Liza Plunkett
Katrica Poe
Joseph D. Polk
Kristen Polk
Tim Poole

Seniors

Seniors

Cristen Poppenheimer
Rebecca Pounders
Charlisa Powell
Mark Prewitt
Jamie Pringle

Jennifer Pryor
John Putman
Adam Rabinowitz
Jason Raby
Kari Raggett

Hollye Raines
Anthony Randall
Patti Reiss
Leslie Renfroe
Chandra Reyes

Kajuanda Reynolds
Kerri Rhea
Cameka Rhoden
Makeshia Rhoden
Betsey Rice

Jay Rickman
Kimberly Riley
Rebecca Riley
Robert Riley
Hank Robbins

Jeremy Robbins
Sherrin Robbins
Susan Robertson
Adrian Robinson
LaTesha Roby

Heather Rodgers
Emily Rogers
Kim Rogers
Virginia Rogers
Michelle Root

Jennifer Rousey
Justin Rucker
Larry Rudolph
Ernest Rufus
Paula Runge

Ryan Rupp
Glenn Rushing
Cyndi Rutherford
William Rutledge
Will Sabin

Marvin Samuel
Courtney Sanders
Johnny Sanders
Craig Ellis Sasser
Daniel Schrader

Seniors

Seniors

Jason Schultz
Jason Schwanebeck
Jennifer Scott
Anna Seesock
B. J. Seibert

Melissa Shirley
Leslie Ann Shoemake
Afton Short
Cyrena Shows
Karen Shurden

Lindsey Shurley
Juan Carlos Sierra
Daniel Sinclair
Kyle Sisk
Andrea Slocum

Antonio Smith
Brittney Smith
Carrie Smith
Chad Smith
Chaka Smith

Crystal Smith
Jessica Smith
Josh Smith
Joshua Smith
Kewanda Smith

Rowdy Smith
Samuel Smith
Terilyn Smith
Anna Sojourner
Mark Sorrell

Ernest L.
Sparkman
Clay Stamson
John Starling
Meah Staten
Jay Stenmark

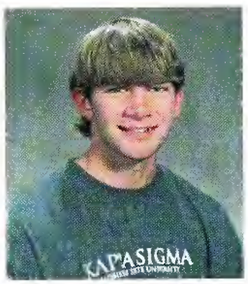

Frances Stepney
Michael Stewart
Shannon Strachan
Emily Strong
Jeff Mac Strong

Robert Stubbs
Kathleen Sui
Ronald Sweet
Wendy Tabor
Courtney Tarpley

Presley Taylor
Ro Taylor
Sarah Taylor
Terra Taylor
Shareta Teague

Seniors

Seniors

Adam Telle
Melodi Terhune
Lauren Tharpe
Tomeka Thomas
Casonja Thompson

Kathleen Thompson
Tara Thompson
Josh Tilley
Aubrey Toleston
Shane Trammell

Tatum Trantham
Haley Tranum
Rachel Trosper
Jennifer Turner
Michelle Turner

Sharonda Turner
Anna Van Every
Kenyatta Veals
Courtney Vinson
Ryan Wade

Bett Walker
Courtney Walker
John Walker
Zachary Walker
April Wallace

Katrina Wallace
Tiffany Wallace
Jesse Walp
Kennabec Walp
Courtney Walsh

Ashley Walters
Katy Walters
Claire Walton
Matthew Warren
Rochelle Watts

Pullen Watkins
Crystal Webster
Mitchell Weems
Allyson Welch
Corliss Wesley

Stephen
Westerfield
Dan Whatley
W. F. Wheatley III
Alexander White
Dianna White

Elena White
John White
Shannon Whitt
Perry Wigley
Anna Wilds

Seniors

Seniors

Shelley Wilkerson
Louis Wilkinson
Abigail Williams
Anthony Williams
Cynthia Williams

Elizabeth Williams
James Williams
Kaneilia Williams
Lazerick Williams
Rebekah Williams

Deidra Willis
Delfina Wilson
Zachary Wilson
Luke Wimberly
Kera Windham

Jason Witcher
Aimee Woodrick
Jessica Woods
Haley Wooten
Jared Wright

Amanda Young
Camelia Young
Jean Young
Mandy Young
Raymond Young

Photo by Meagan Medley

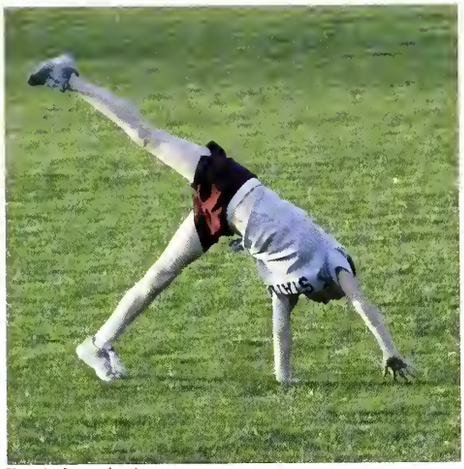

Photo by Lauren Jennings

Photo by Heath Stevens

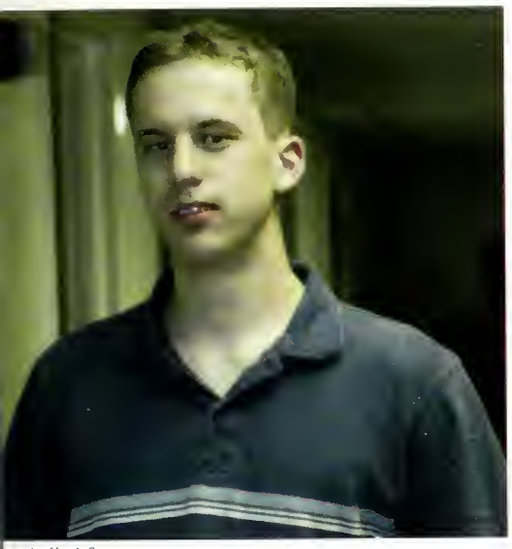

Photo by Heath Stevens

Photo by Lauren Jennings

Photo by Lauren Jennings

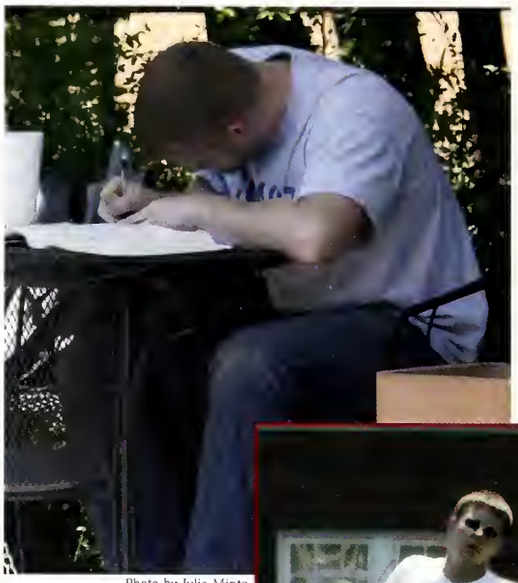

Photo by Julia Mintz

Photo by Julia Mintz

Photo by Julia Mintz

Photo by Heath Stevens

Photo by Meagan Medley

Photo by Julia Mintz

Photo by Julia Mintz

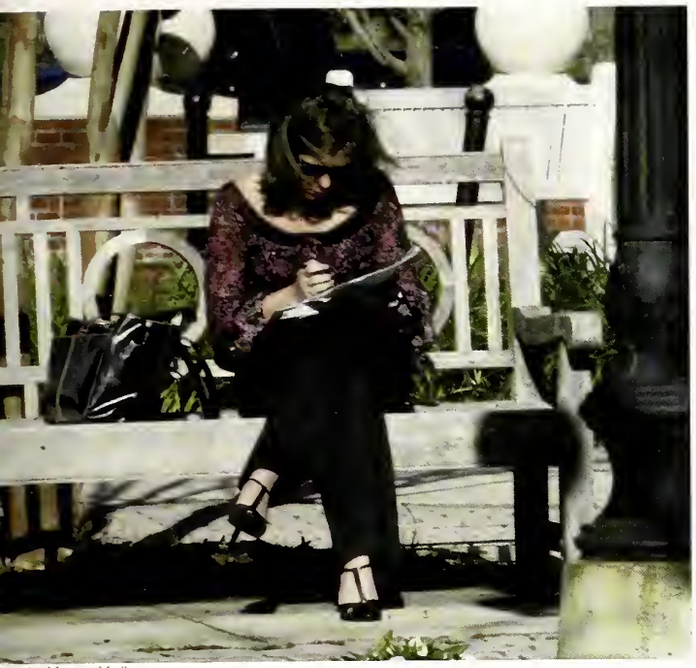

hoto by Meagan Medley

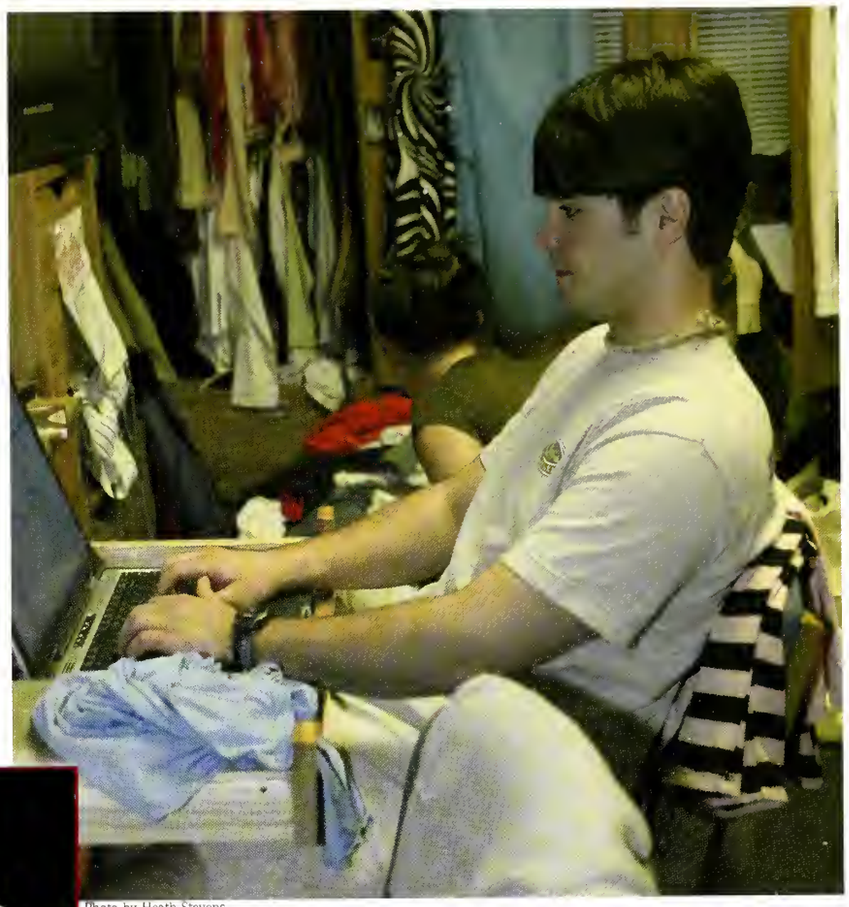

Photo by Heath Stevens

Photo by Julia Mintz

Photo by Julia Mintz

Photo by Julia Mintz

Photo by Julia Mintz

Photo by Meagan Medley

Photo by Julia Mintz

Juniors

Kevin Abel
Natalie Abel
Forrest Aldridge
Bryn Allen
Geri Beth
Anderson

Candice April
David Arant
Will Armour
Nona Armstrong
Lindsay Avent

Chelsey Babiarz
Yaw Baidoo
Cody Bailey
Stephen Ballard II
Eric Barksdale

Lurline Barnett
Clare Bass
Jennie Battle
Tracy Bedwell
Marcus Biggers

Melissa
Blackledge
Tenisha Bland
Kyskie Bolton
Walt Bowie
Zachery Branch

Melinda Brett
Jill Breland
Tiffany Brewer
Rachel Brown
Vanessa Brown

William Burleson
Monica Burnside
Shereka Bush
Justin Byrnes
Emily Cain

Tara Caldwell
William Callaway
Kimberly Cameron
Holly Campbell
Bradley Carlock

Courtney Carnaggio
Julie Carnathan
Jon Carson
Lisa Marie Chamblee
Cassie Chance

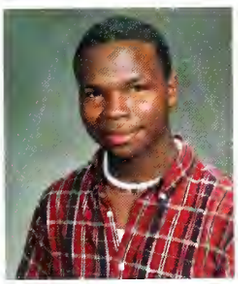

Drew Chapman
Brian Coffman
Nathan Cole
Tina Collins
Chris Colston

Juniors

Juniors

Beth Combs-Stoots
Naquietta Conner
Micheal Connerley
Beth Conville
Tameika Cooper

Hillary Cotten
Christopher Craft
Wil Crawford
Jeremy Crouch
Jessica Crouch

Ken Crumpton
Tiffany Culpepper
Roderick Currie
Tracy Davidson
Billy Davis

Deborah Davis
Elizabeth Suzanne Davis
Martin Davis
Towana Dawson
Angela DeLaughter

Allison Dehuff
Heather DeLasalle
Patrick Di Michele
Stephanie Eades
Michael Eberhardt

Amber Edwards
Jeff Edwards
Shirley Edwards
Merche Ellis
Jeremy England

Lance Eubanks
Jaclyn Evans
Carlos Ewing
Chimere Ewings
Emily Farley

Rod Fleming
Hunter Garner
Candace Gates
Tammierainey Gathings
Allison Gautier

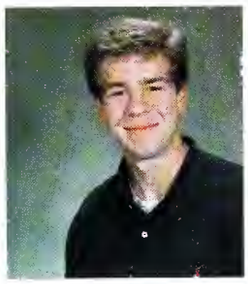

Becca Gilliam
Rob Glenn
Jocelyn Gong
Drew Gorney
Jesse Grady

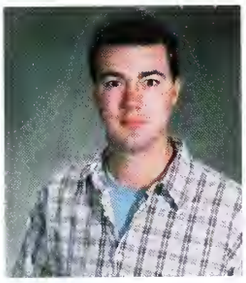

Blake Grantham
Gil Green
Ty Green
Thomas Gregory
Valerie Griffin

Juniors

Juniors

Seth Guidry
Sam Gural
John Gwin
Maryrose Hall
Claude Harbarger

Christin Hardin
Richard B. Hartley
T.J. Harvey
Janae Hatcher
Ginny Haynes

Janis Hearne
Jennifer Hermetz
Brad Higginbotham
Amber Hill
Matthew Hillman

Sara Hodge
Erin Holden
Teri Holden
Bill Holloway
Leeann Holt

Grant Holzhauer
Emily Honnoll
Mary Ann Hooser
Jennifer Hough
Mark Hudson

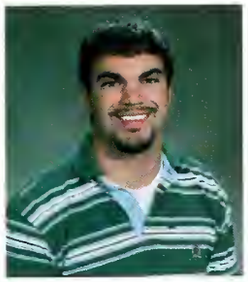

Aaron Huffman
Jon Trenton Irby
Catherine Jackson
Tara Jackson
Tracy Jackson

Joseph B. Jaudon
L. Lauren Jennings
Alan Jensen II
Joshualyn Johnson
Lauren Johnson

Quondra Johnson
Raven Joiner
Emily Jones
Jennifer Jones
Rebecca Jones

Kate Keenan
Christopher Kimble
Matthew Kirk
Anita Kitchens-Howard
Andrea Komm

Amanda Kraker
Reggie Kuykendall
Jennifer Lee
Anita Lewis
Sabrina Lindsey

Juniors

Juniors

Nastassja Long
Ashley Louallen
Amanda Lowry
Teresa Lowther
Tori Martin

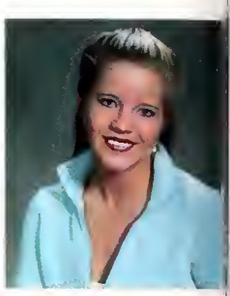

Bryan Mason
Daniel May
Kayla Mayo
Misti McDaniel
Prentiss McLaurin III

Matthew McCool
Brittanny McCreary
Courtney McElroy
Kimberly McLeod
Carl McMillan

Jesse McRight
Hannah Means
Meagan Medley
Amber Meeks
Grant Meyer

Lindsey Miesel
Molly Miller
William Miller
Kimberly Mitchell
Michelle Moake

Corey Moore
Brandon Morris
Lauren Moses
Lindsay Murphy
Lacy Myrick

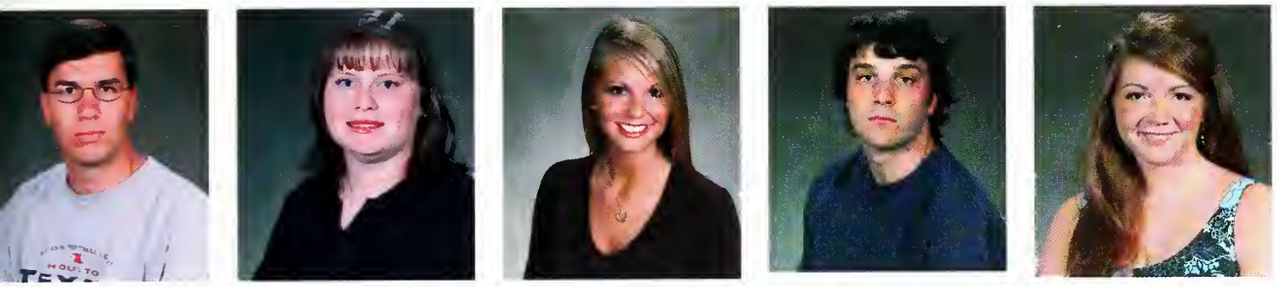

Brandon Nichols
Carrie Nunnery
Stephanie Olmstead
John O'Neal
Andi Parker

Abby Perkins
Kristen Persons
Everett Phillips
Ann Hamilton Pittman
Jeffrey Planchard

Brian Porter
Jessica Ramage
Melissa Randall
Jason Read
Jordan Reinschmiedt

Jonathon Rhea
Brandy Richardson
Heather Richardson
Daphne Billups Robertson
Amy Royce

Juniors

Juniors

Brandy Russell
Tierney Russell
Emily Rutherford
Matt Sample
Kelsey Scarbrough

Sarah Senter
Mindi Shaalan
Nathan Shideler
Carrie Shrock
Julie Sims

Jutima Simsiriwong
Lindi Smith
Sally Steen
Heath Stevens
Cedric Stewart

Emily Stewart
Erica Stokes
Reid Stone
James Strachan
Anna Strickland

Phillips Strickland
Laura Sumner
Douglas Swett
Walker Tann
Lindsey Tew

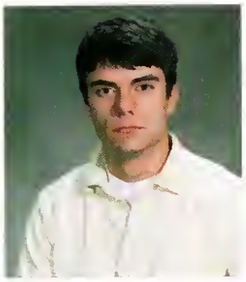

Anna Thames
David Therrien
William Thweatt
Ciara Todd
Matthew Tolbert

Justin Trawick
Marcus Tucker
Joe Ulmer
Jennifer Valentine
Ashley Vance

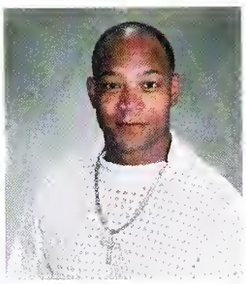

Derick Vance
Wendy Vest
Jesse Viviano
Trey Walker
James Walker

John Paul Walker
Jeannie Waller
Megan Walley
Faciffinie Watters
Montez Wells

Ashley Wharton
Dustin Whitehead
Britney Whitley
Janie Whitley
Jaricus Whitlock

Juniors

Juniors

Michelle Whittington
Deborah Wilburn
Charlie Wilder
Justin Wilkerson
Chris Wilkins

Emma Wilkinson
Frazier Williams
Ruby Williams
Jerry Wolf
Kendra Wolfe

Natalie Woods
Scott Wright
Shakira Wyms
John Yelverton
Joseph York

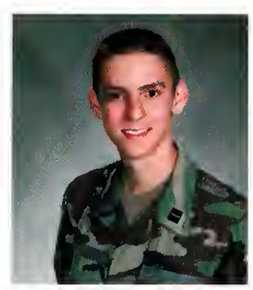

Mackie Young
Zachary Young

ur Photos by Heath Stevens

Photo by Lauren Jennings

oto by Lauren Jennings

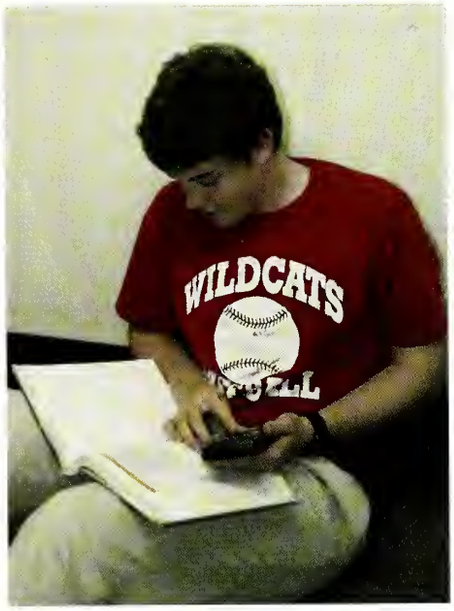

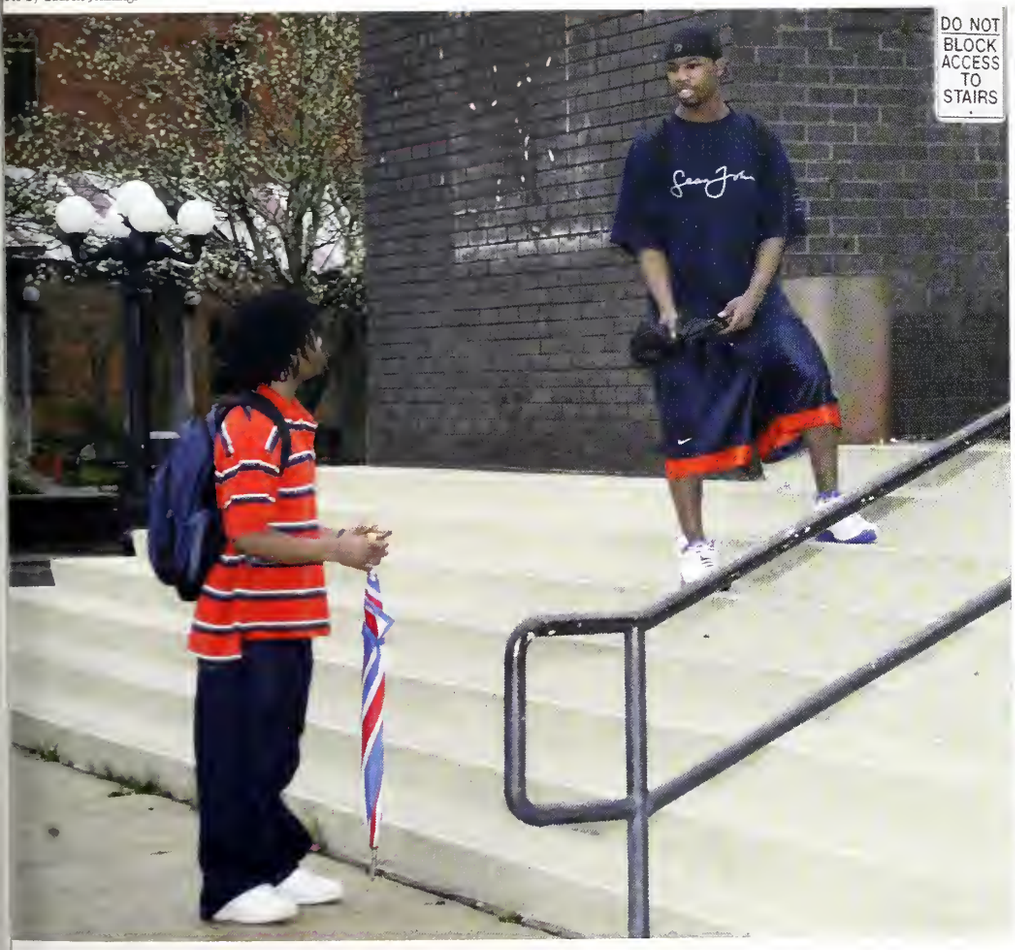

Photo by Megan Medley

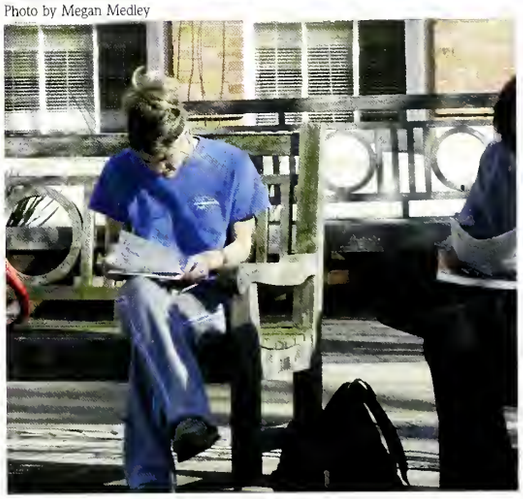

Photo by Meagan Medley

Photo by Meagan Medley

Photo by Julia Mintz

Photo by Meagan Medley

Photo by Julia Mintz

Photo by Lauren Jennings

Photo by Meagan Medley

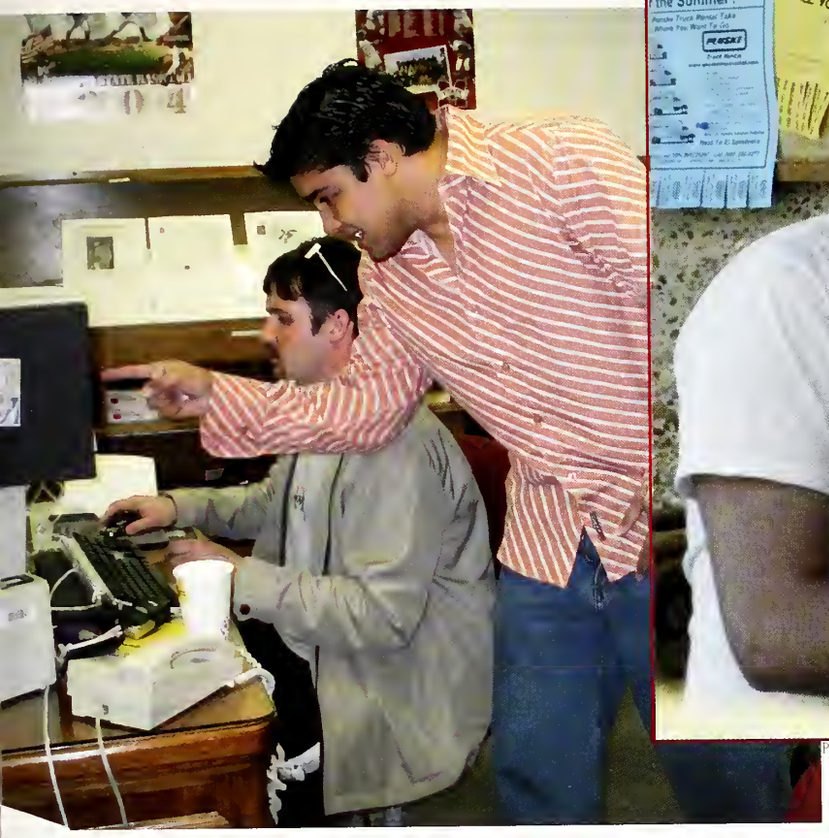

Photo by Meagan Medley

Photo by Julia Mintz

Photo by Lauren Jennings

Photo by Meagan Medley

Photo by Meagan Medley

Photo by Heath Stevens

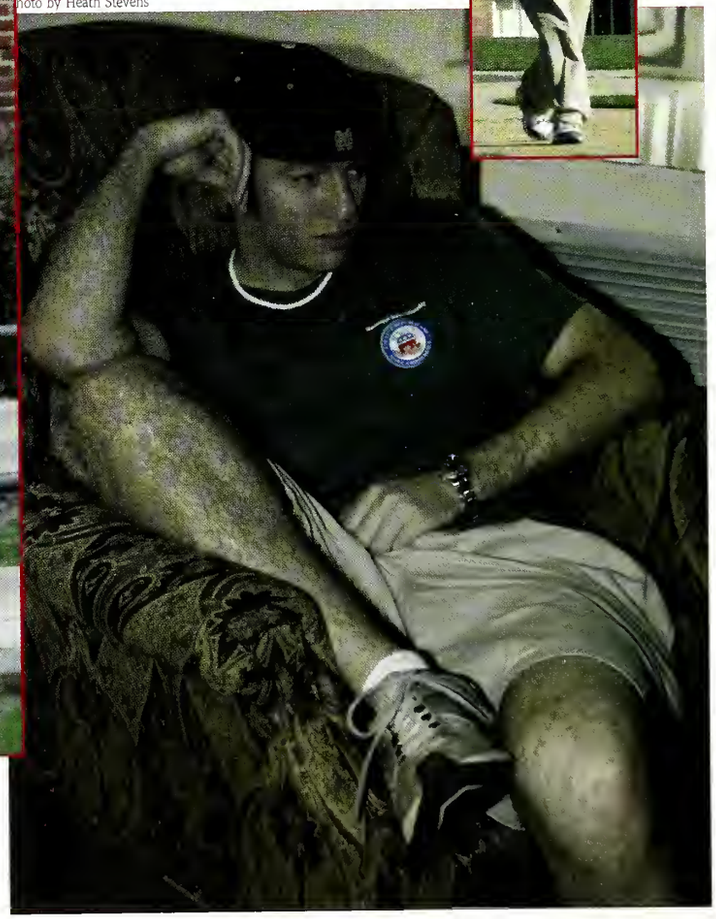

Sophomores

Leigh Ables
Ashley Adams
Mary Kathryn Adams
Misty Adams
Shara Allen

Sheena Allen
Antonio Altman
Andrew Anderson
Lindsey Anderson
Kelly Anger

Dahlia Ashford
Ashley Bankston
Kristen Bardin
Brad Barlow
Maggie Barnes

Barry Barnett
Matthew Boothe
John Bowen IV
Holly Bradberry
Kyle Brantley

Michael Breazeale
Mary Brown
Andrea Brunk
Amie Brushaber
Blake Bryan

Michael Burden
Brandi Butler
Erin Cantrell
Courtney Carter
Lindsey Cassel

Grant Chandler
Kendra Chapatwala
Ronald Cheatham
Nate Chew
Brittany Childers

Daniel Clark
Brittany Clay
Emily Cole
Jon David Cole
Delcenia Collins

Sarah Conerly
Daniel Connerley
Lauren Cook
Melissa Cooper
Maribeth Davidson

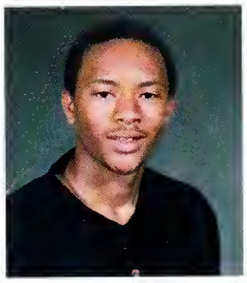

Matt Dees
Nicole Dees
Natasha DeLong
Coby Dennis
Derrick Dillon

Sophomores

Sophomores

Angie Doss
Angela Dry
Andy Eadon
Gregory Eakins
Cathy Lee Easterwood

Derrick Echoles
Julius Elliott
Marcus Evans
Jeff Fairley
Matthew Farris

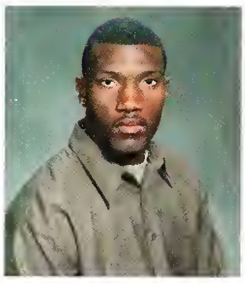

Julia Fenwick
Kelly Fenwick
Joi Fisher
Laura Ford
Tamara Fortson

Shelby Fortune
John Fournet
Tavis Franke
Susan Fulton
Nathan Gray

Allen Gressett
Deanna Haguewood
Avery Hall
Laura Hall
Krystle Hankins

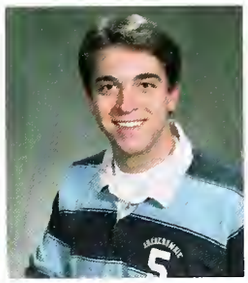

Becca Harden
Ashley Harris
Ronnie Helms
Leah Higdon
L. Rees Hodges

John Hooten
Jason Hopper
Libby Huff
Bill Hughes
Michael Hughes

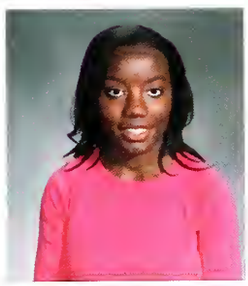

Alecia Hunter
Dorothy Jackson
Amanda Jenkins
Shelley Johnson
Kimberly Jones

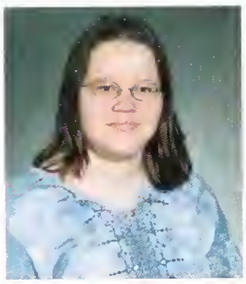

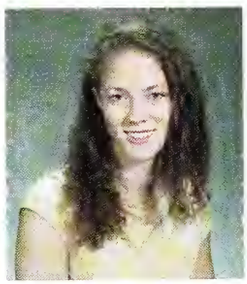

Mack Jones
Merri Kilpatrick
Amie Kirk
Christian Kirk
Kristin Ladner

Meg Lamberth
April Lampton
Susan Lane
Ashley Langston
Alan Lee

Sophomores

Sophomores

Katie Leech
Melanie Lewis
Adlin Ling
Anna Little
Lauren Lockwood

Andrew Luter
Brittany MacNealy
Daniel Mahoney
Brandi Mann
Mary Maxwell

Danielle McCarter
Lauren McKey
Larea McWilliams
Charles McCarty
Lane McClellan

Marci McCool
Taneria McGaha
Kristin McGee
Maren McKinley
David McNeese

Will McPherson
Charles McRae
Elizabeth
McTaggart
Erik Miller
Julia Mintz

Stephen Moake
Ginnie Monteith
James Moore
Shawn Morris
Tyler Mullins

Kathryn Niezgoda
Joel Nutt
Steven Odom
Daniel Oppenheim
Lindsay Owen

Leslie Pence
Ginny Perkins
Holly Perkins
Naketa Perryman
Lauren Phelps

Zachary Phillips
Consietta Pittman
Roslyn Pitts
Kimberly Pope
Allison Poulos

Emily Purcel
Susie Purnell
Erin Ray
Sarah Elizabeth Rhett
Sheril Richey

Sophomores

Sophomores

Erin Rigby
Seth Robbins
Emily Rolwing
Christopher Rotenberry
Tonyalle Rush

Edward Sanders
Leslie Sellers
Allison Shackelford
Kristy Sharpe
Jamesia Showers

Katherine Sinele
Amy Skeen
Katherine Skinner
Benjamin Smith
Maeghan Smith

Megan Smith
Sarah Smith
Drew Sparks
Will Stanford
Michael Stanley

Jeri Stuever
Scott Thomas
Joshua Thornton
Matthew Thurmond
Isabel Tropp

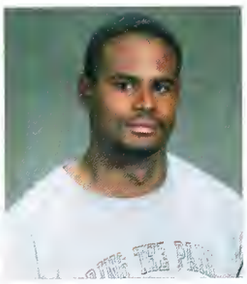

Shameie Tyson
Christy Vinson
Teri Walker
Austin Walton
Jeremy Wesley

Kelly Whatley
Tiffany White
Brian Whitmire
Miranda Wilkes
Andrea Wodtke

Coretta Woods
Mac Youngblood
Derek Zivney

Photo by Megan Medley

Sophomores

Photo by Lauren Jennings

Photo by Heath Stevens

Photo by Lauren Jennin

Photo by Heath Stevens

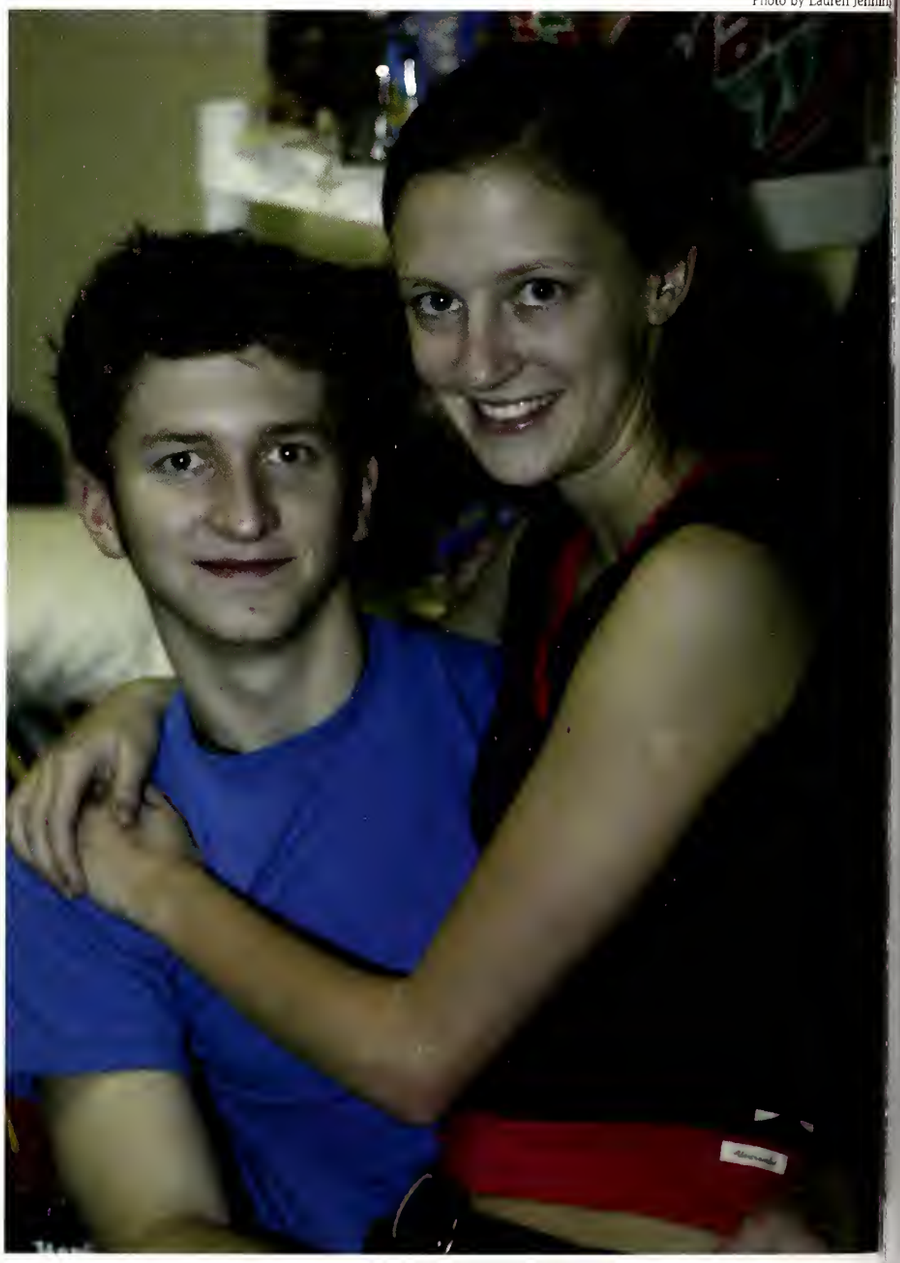

Photo by Meagan Medley

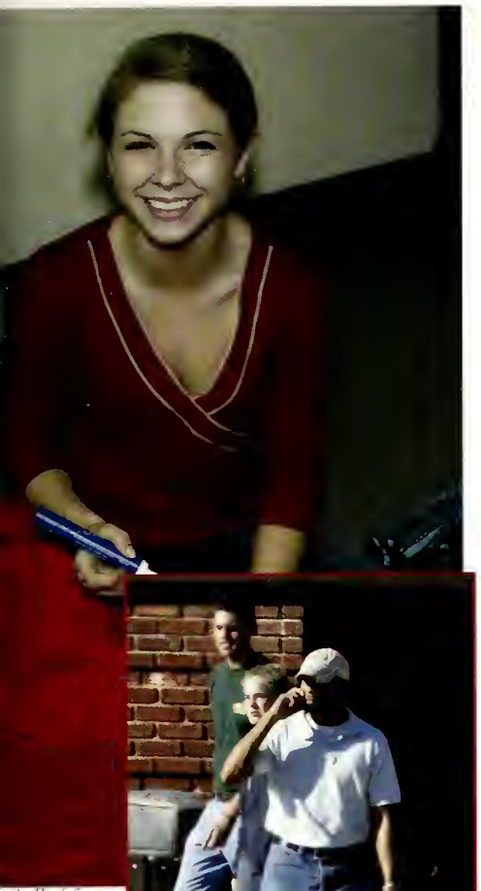

to by Heath Stevens

Photo by Meagan Medley

Photo by Lauren Jennings

to by Heath Stevens

Photo by Lauren Jennings

Photo by Lauren Jennings

Freshmen

Frankie Alexander
Ashley Alford
Brian Allen
Embri Allen
Latasha Allen

Ashley Andrews
Tracey Apperson
Amelia Austin
Rhonda Bailey
Katrina Banks

Nash Barber
Allison Barrett
Phillip Bass
Matthew Bell
Maria Bibbs

Jessica Bintz
Joshua Blevins
Stacy Bohne
Jackie Bonadio
Rachael Bonner

Matt Bowman
Rebecca Boyd
Andrew Bracey
Emmylou Branscome
Jason Brewster

Teresa Brian
Cooper Brookshire
Alesia Brown
Jesse Brown
Catherine Bryant

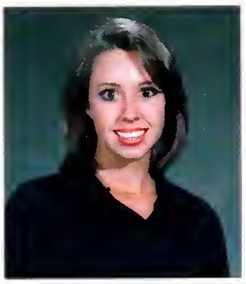

Katelyn Bryant
Holly Bunn
Lindsey Cacamo
Katie Cantrell
Ameka Catchings

Danielle Chemerys
Rebecca Chick
Tamara Chickaway
Kendall Childers
Omeshia Clark

Leslie Clement
Byron Cole
Christi Coleman
Joel Coleman
Travia Coleman

Allishia Collier
Wayne Conley
Richard Conrad III
Elizabeth Cooper
William Cooper

Freshmen

Freshmen

Hunter Corhern
Mandy Coward
Cole Crenshaw
Rachel Croxdale
Tamara Cumberland

Li Dai
Elise Dauzat
Jeremy Davidson
Jacob Davis
Courtney DeFoe

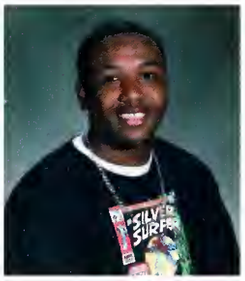

McPherson Delvecchio
Christy Dendi
Jessica Dickard
Janice Dillard
Josh Dodd

Jacob Dykes
Ellen Easley
Laura Edwards
Emily Ethridge
Morgan Everett

Guy Farmer
James Feazell
Labethel Fields
Jackie Finch
Daniel Fisackerly

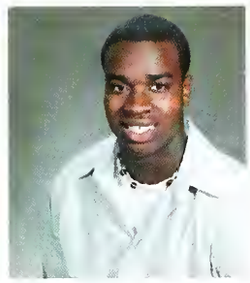

Katherine Fiske
Heather Flake
Anthony Fondren
Ramon Forbes
Raphael Ford

Taryn Foshee
Yancy Beth Fowler
Ashley Freeman
Carl Frizell
Jon Garrett

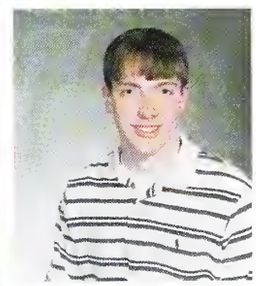

Yufeng Ge
Katherine Gibbs
Jennifer K. Glaze
Courtney Godwin
Gary Goggins

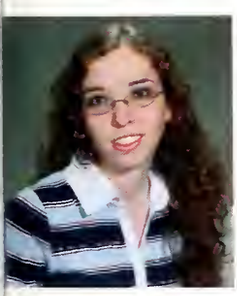

Joy Gordon
Sholonda Graves
Dori Gregory
Janie Guyton
Lauren Hailey

Jamie Halfacre
Tenisha Hamilton
Shaina Hanson
Cody Hardin
Ashley Harris

Freshmen

Freshmen

Patrick Harris
Katherine Haupt
Jonathan Hazzard
Tracy Hearn
Susan Henry

Janice Hicks
Leslie Ann Hilton
William Hinton
Jennifer Hitt
Nicole Hodges

Rachel Holcomb
Heather Holloway
Cordie Holman
Arthur Hosey Jr
Kallie Howard

Robyn Howard
Evan Howell
Ben Huang
Susan Hughes
Melanie Hull

Katherine Hundley
Jennifer Inghram
Kristin Jackson
Shaerica Jackson
Akesha Jenkins

Blair Johnson
Paul Johnson
Rhonda Johnson
Erin Jones
Parker Jones

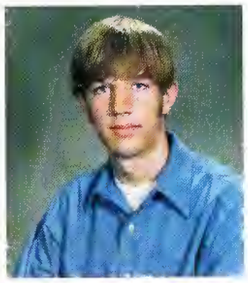

Taneshia Jones
Will Jones
Quanesha Jordan
Alissa Kelly
Jason King

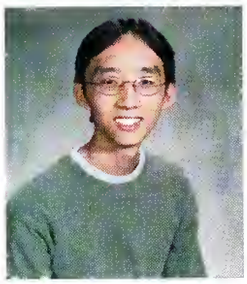

John Kirk
Erin Ladner
Martha LaFoe
Harry Lam
Mary Kendall Land

Brandon Lasseigne
Joshua Lasseigne
Alisha Lawrence
Millicent Lawrence
Marguerite Lester

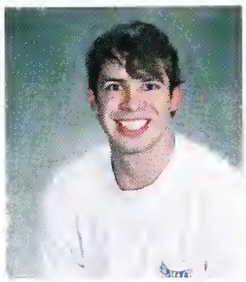

Angelica Leter
Kate Lightner
Laura Lindsey
Boston Little
William Littrell

Freshmen

Freshmen

Will Long
Ryan Looney
Sharika Love
Brandon MacLoud
Scott Mager

Meagan Mahoney
Iryna Malakhivska
Lawanda Mallett
Beth Maranto
Tiffani Marshall

Christina Matson
Marshall McClure
Meredith McCormick
Leah McCoy
Elizabeth McKey

Rachel McCully
Mary Beth McDavid
Rob McDougald
Latoya McHarris
Myrlcle McKibbins

Quentin McMillian
Anita Menon
Jordan Miller
Laurel Miller
James Mills

Jessica Mills
Ben Mims
Amy Mitchell
Ryan Moore
Mary Annette Morgan

Wes Morrison
Nathan Morrow
David Naylor
Esther Neal
Lindsey Neciase

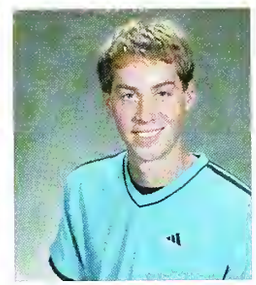

Katie Neciase
Katie Nelson
Joseph Newell
Ashley Noblitt
Shelby Nousain

Anna Oberhofer
Kelly O'Brien
Melissa Odom
Ashlee Onyia
Chandler Overcash

Melvin Parks
Sara Beth Parks
Mitesh Patel
Craig Paterson
Lauren Peach

Freshmen

Freshmen

Elizabeth Pellett
Crystal Perkins
Callie Pittman
Ruth Pitts
Jessica Platz

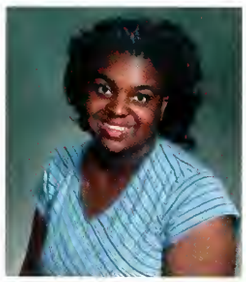

Chris Porter
Tyler Poschel
Yulia Proncuenco
Ashley Quinn
Holly Ray

Josh Read
Joey Reed
Annalee Rice
Jessica Richardson
Michael Riley

Claire Roberts
Amy Robertson
Virginia Rodriguez - Feo
Mary Martin Rutledge
Katie Ryals

Jason Satterfield
Ashley Saulter
Hilary Senter
Brittany Shaw
Chelsea Shepherd

Dezmond Sherrod
Lauren Shideler
Walker Shields
Gwendolyn Short
Carter Smith

Whitney Snow
Michael Sorrels
April Spencer
Melissa Spencer
Lauren Springer

Jennifer Sqires
Carolyn Staples
Erica Stevens
Rachel Stockstill
Emily Stone

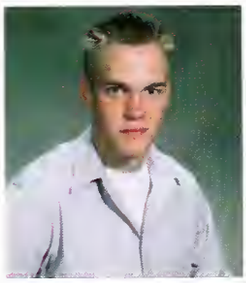

Ryan Storment
Ian Stoutenburgh
Rachel Strader
James Styers
Sandy Suttle

Anna Taylor
Christine Taylor
Claudia Taylor
LaToya Taylor
Stefanie Taylor

Freshmen

Freshmen

Leanne Thornton
Fatima Townsend
Lesley-Grace Townsend
Elizabeth Trainor
Jereme Tucker

Sarah Tyer
Terrence Ulmer
Chad Waldrup
Blake Wall
William Wall

Katherine Wallace
Mandy Wallace
Darah Walton
Kathy Ward
Adam Warren

Amanda Watson
Caleb Weaver
Sarah Webb
Heather Wencil
Whitney Westbrook

Cassandra Weston
Ashley White
Bridgette White
Candace White
Melissa White

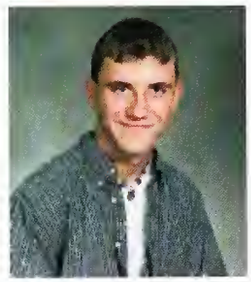

Joshua Williams
Amy Winberry
Derek Winstead
Kurt Wirth
Jeremy Wolfe

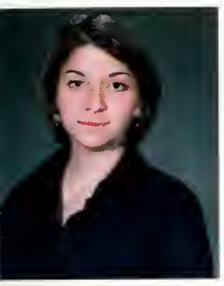

Angela Woodall
Deandrea Wright
Heather Wright
Alyse Young
Brett Ziegler

oto by Meagan Medley

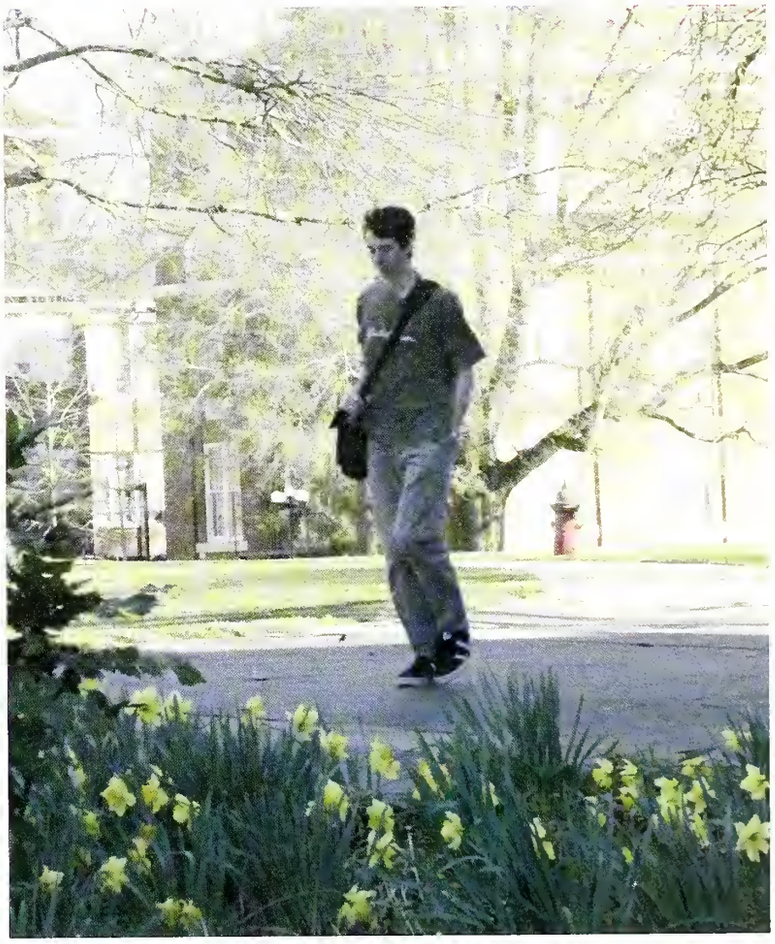

Photo by Meagan Medley

Freshmen

Meridian Campus

Brandi Atkinson
Donald Avera
Matt A. Baldridge
Rosemary Barfield Young
Amie Barrett

Jonathan Bates
Rashaad Baylis
Jacqueline Bell
Shirley Berg
Lisa Bolivar

Lagena Bradley
Jason Briggs
James Brock
Debra Brown
Michelle Bullock

Gregory Butler
Carvan Carter
Lynda Clark
Thomas Clark
Brenda Clay

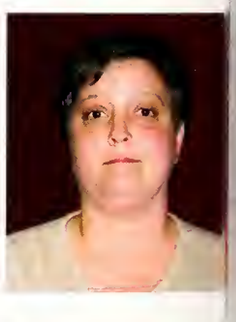

Toccara Coleman
Paula Cooks
Jennifer Crabtree
Carrie Cumberland
Jill Dansby

Meridian Campus

Brandi Darby
Cathy Deason
Latosha Derricks
Celesta Espinosa
Kara Etheridge

Willie Everett
Margie Fain
Corey Fontan
Jason Gardner
Jamey Germany

Ricky Graves
Samantha Gray
Linda Green
Renee Grimes
Christopher Hall

Janet A. Harris
Carissa Hendrix
Cassie Hennson
Kelly Hudson
Angela Hughes

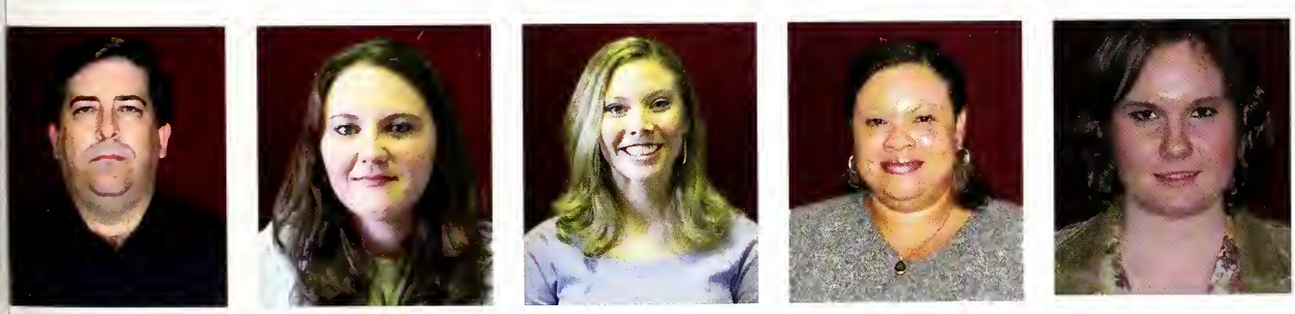

Randall Jackson
Elizabeth Jones
Holly Jones
Sonja McCaskill
Krystol McCool

Meridian Campus

Jonathan McDonald
Cephus McMillan
Krystal Nastasi
Summer Norwood
Kenya Pearson

Carolyn Powe
Eric Powell
Darian Reese
Jessica Shoemaker
Kristin Simmons

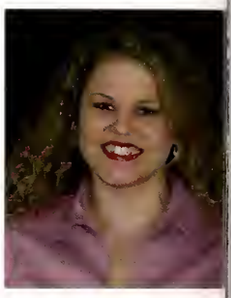

Amanda Smith
David Smith
Kurt Stockstill
Joshua Sullivan
LeAnn Sykes

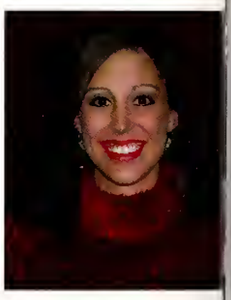

Kristie Temple
Heather Thompson
Catherine Timm
JoAnna Tucker
Dawn Turnipseed

Nathan Waddell
Brenda Walker
Gail Whitlock
Melissa Williamson
Becky Wolf

Meridian Campus

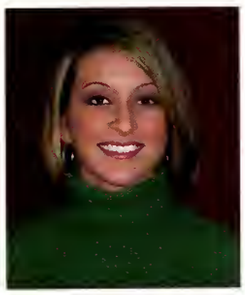

Tania Wolverton
Claudia Zynosky-Sharp

Photo by Heath Stevens

Photo by Julia Mintz

Photo by Julia Mintz

Photo by Lauren Jennings

Photo by Meagan Medley

College of Veterinary Medicine

Sara Adolphson Nelms
Todd Askew
Eris Bailey Dion
Michael Bradburn
Steve Britt

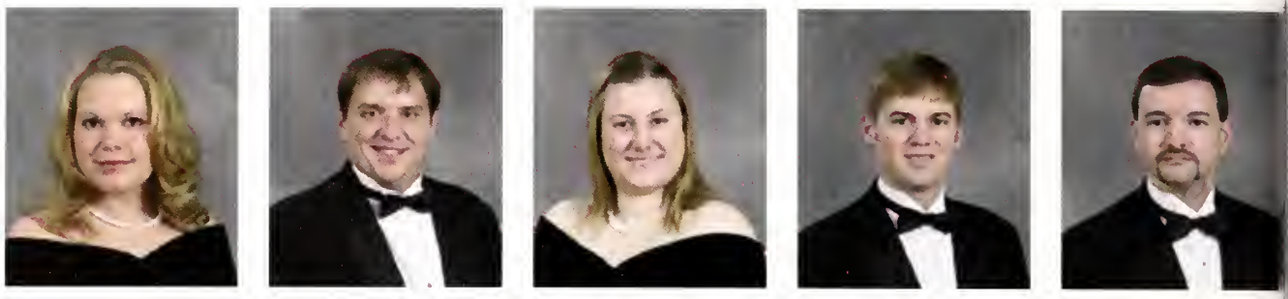

Jacob Church
David Dale
Tracie Foot
Paul Fornstrom
Emily Fulper

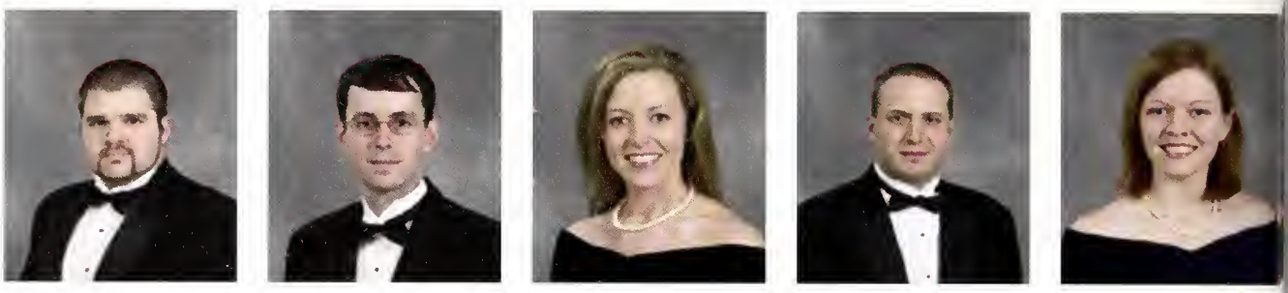

Gretchen Ganas
Jaime Garlington
Stacey Graves
Camile Harris
Karen Hauer

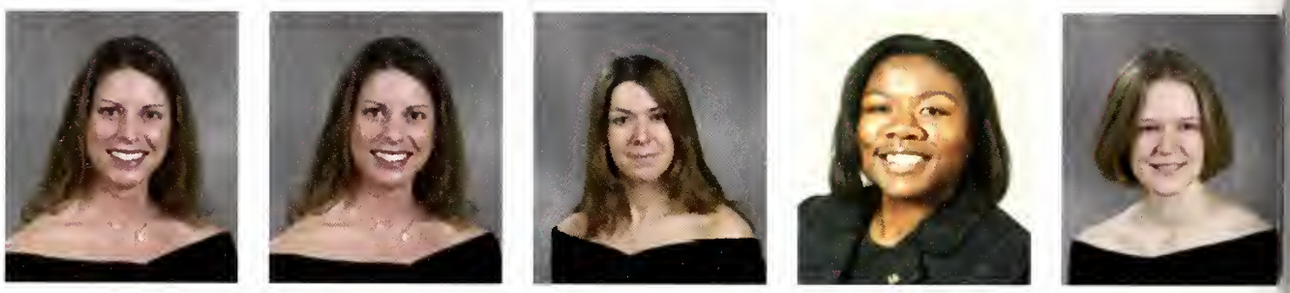

Michael Holifield
Michelle Honse
Heidi Huffman
Jennifer Hughes
Lance Jefcoat

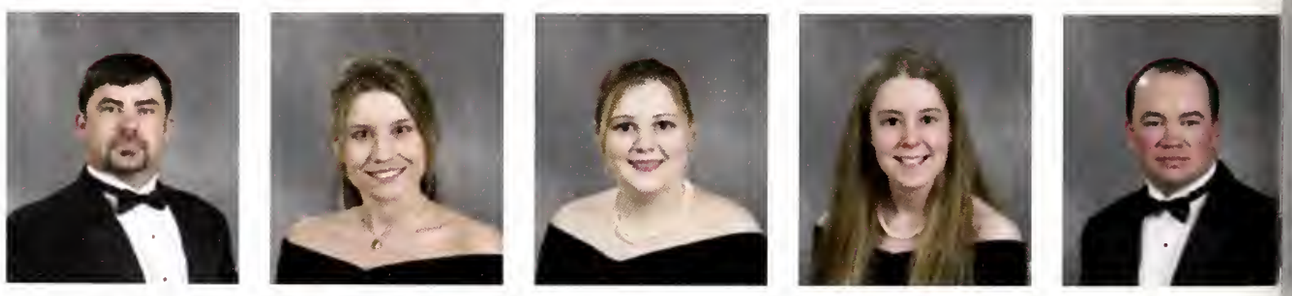

Beth Jewett
Amanda Keeton
David Kimbrell
Stacey Lawrence
Tara Lesley

Class of 2004

Mac Maxwell
Courtney McDonald
Jimmy Merrill
Jared Mitchell
Will Norris

Aaron Oor
Ashley Phelps
Rob Presley
Misty Purvis
Daphne Reeves

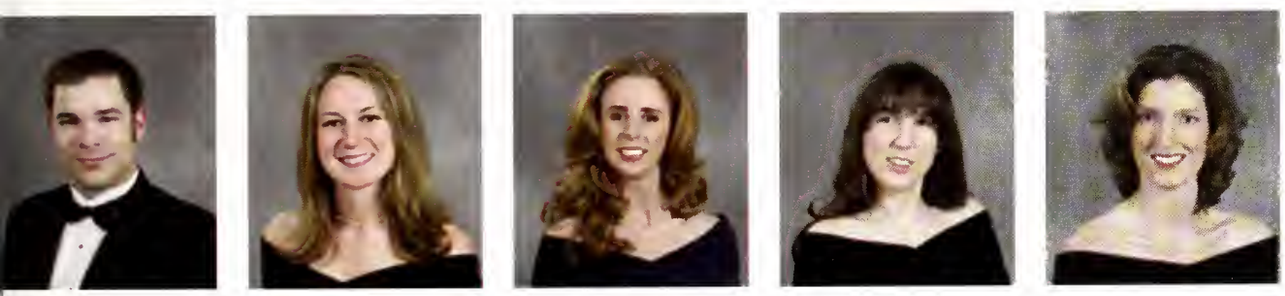

Aaron Robertson
Vicki Sellers
Teresa Sessions
Jennifer Spencer
Angela Stephens

Kathy Strickland
Candace Swafford
Ellen Tan
Greg Taylor
Gail Tierce

Dawn Tucker
Allison Weems
Dale Wilson
Erica Wilson

College of Veterinary Medicine

Amy Anderson
Alicia Battaya
Ana Bertasi
Robin Bertke
Abby Blair

Bonnie Brugman
Manda Burnett
Ryan Byrd
Brent Carnathan
Robin Coker

Megan Dunn
Alana Gabler
Bridget Gant
Heather Graddy
Kristen Hale

Brian Hanks
Michelle Herron
Karen Hilling
Kent Holifield
Kathryn Hudson

Jeni Knizley
Dawn Kocher
Charles Lebel
Tekla Lee
John Mayfield

Class of 2005

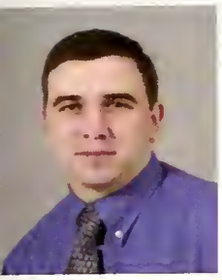

Tyler McAlpin
Jo Mejia
Eric Miller
Val Mitchell
Nate Moseley

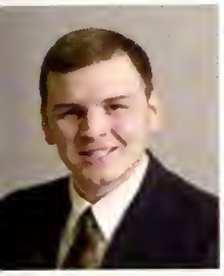

Brad Nunley
Megan O'Connor
Leigh Taylor Patton
Carla Pilla
Tyson Pompelia

Stephen Rea
Jennifer Roberts
Chara Short
David Smith
Kellie Smith

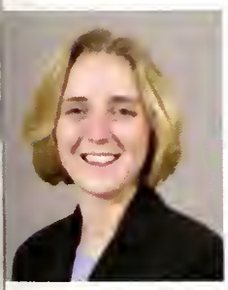

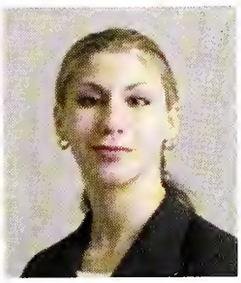

Rachel Sparke
Kelly Stephan
Molly Stewart
Laura Tepper
Justin Unruh

Amy Walsh
Claire Weeks
Anna White

College of Veterinary Medicine

Todd Archer
Tremon Bell
Tracey Breithaupt
Christine Bryan
Mark Burleson

Jeb Cade
Misty Clayton
Chelcie Clemmer
Karen Cooper
Jeff Courtney

Cindy Culpepper
Michael Drennan
Josh Gardner
Melanie Gotham
Jason Gress

Rossi Hepinstall
Fredrick Hoholm
Van Hollis
Beau House
Jennifer Hughes

Leslie Jenkins
Melanie Jones
Janie Kelly
Genie Kimmel
Jenny Ladnier

Martha Langley
Allison Latimer
Sarah Lefebvre
Colleen Lennep
Jessica Boyd

Class of 2006

Royann Long
Allison Lorentz
Nick Lybrand
Christy Martin
Tasha Martin

Warren Martin
David May
Meredith May
Brook Mayberry
Libba Miller

Jessica Parish
Joy Mordecai
Stephenie Morgan
Rita Morris
Katie Mullins

Mellisa Pounders
Chris Rainey
Metta Renschler
Tara Riddick
Christina Romano

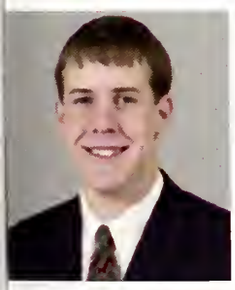

Jason Shumaker
Daniel Shy
Amanda Sisson
Stacy Skinner
Andrew Stephens

Julie Tomlinson
Jim Whitehead
Janice Wiest

Meg Woolley
Lauren Young
Chris Zeagler

College of Veterinary Medicine

Kristopher Appler
Ashlei Baker Bauer
Gina Blackwell
Heather Brewer
Sue Brown

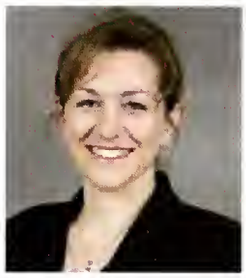

Brian Bufkin
Gwen Bugg
Ryan Butler
Ann Carvell
Kristie Chavez

Karen Crocker
Jeff Esch
Allen Ethridge
Marie Fleming
Amanda Foxworth

Stephanie Gandy
Brandon Harmon
Katie Higgs
Austin Hinds
Marsha Hoopes

Morgan Horne
Jennifer Johnson
Melissa Joyce
Michael Kendig
Heath King

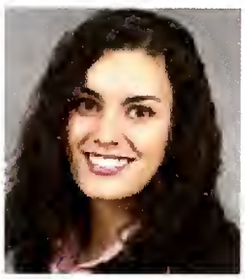

Summer Latham
Rebecca Longoria
Monica Luna
Alyssa Martin
Ashley Martindale

Class of 2007

Meg Mathis
Clay McCluley
Jennifer McClure
Josh McNeil
Michael Moody

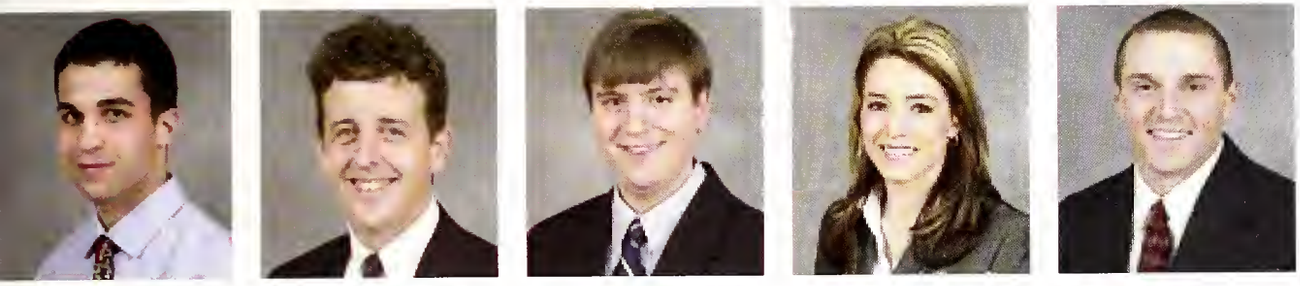

Brian Mulvey
Ben Nabors
Gavin Olsen
Holly Parker
Jason Perry

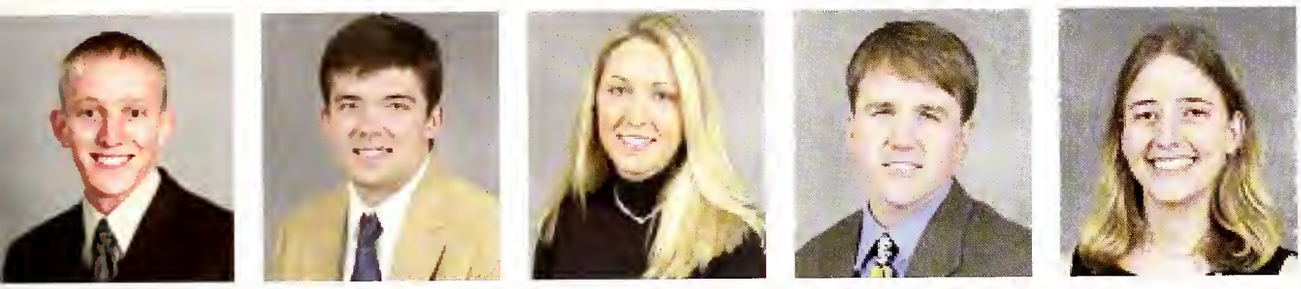

Steve Prevost
Erin Riley
Jamie Robertson
Thomas Royals
Bethany Sabatino

Marc Seitz
Brian Shear
Rivka Shoulson
Jeff Smith
Crystal Smith

Kelli Smith
Heather Smogorzewski
Rebecca Stanton
Tina Ting
Carlos Virgous

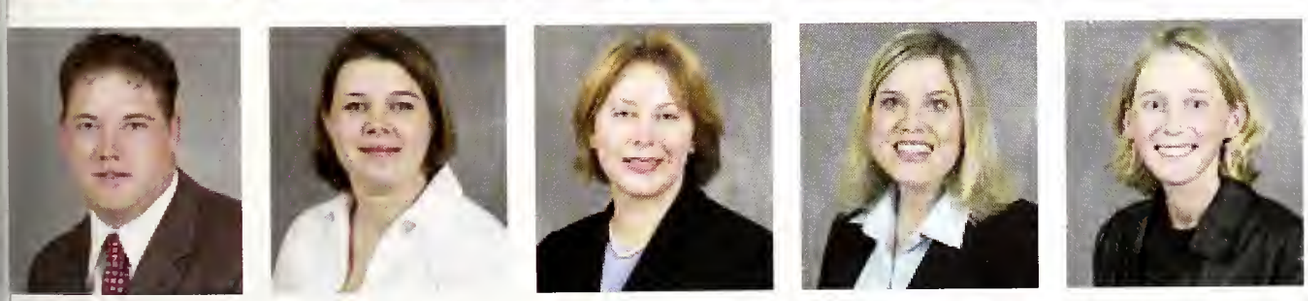

Hadley Whiting
Brandy Womack
Grace Woodrell
Jennifer Wooley
Angie Zinkus

Photo by Patti Reiss

Photo by Lauren Jennings

Our days spent in

Organizations

Section Editors
Becca Harden
and
Kathy Ward

Above Photo by Patti Reiss and Below Photo by Julia Mintz

Photo by Heath Stevens

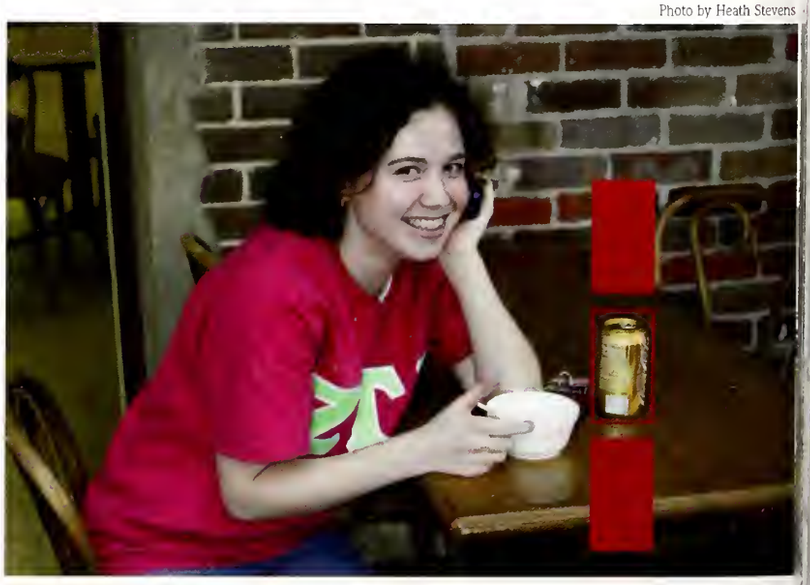

Photo by Julia Mintz

Photo by Meagan Medley

Clubs.....234
Meridian.....290
Greek.....292
Residence Halls.....307

Above Photo by Julia Mintz and Below Photo by Meagan Medley

Photo by Heath Stevens

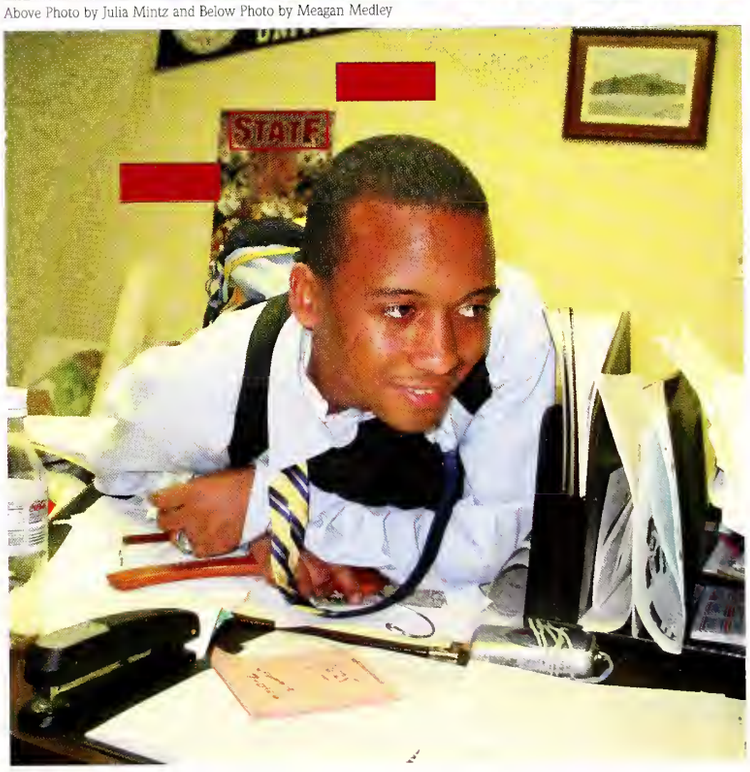

Air Force ROTC Detachment 425

The Air Force Reserve Officer Training Corps' (AFROTC) mission is to produce leaders for the Air Force and to build better citizens for America. The 425th AFROTC Cadet Wing is actively involved in the community, as well as the college through various functions around campus. Detachment 425's Blue Knights Drill Team marches in the Homecoming parade each year, they go to New Orleans to represent MSU in the Mardi Gras festivities during the Endymion Parade and the Air Force honor guard presents the colors for the national anthem at each home football game. Cadets from Detachment 425 consistently place within the top one-third of all cadets nationwide undergoing this training. In preparation for field training, cadets attend leadership laboratory every week where they learn discipline, leadership, teamwork and military operations.

Photo Submitted

Photo Submitted

Photo Submitted

Photo Submitted

Alpha Beta Chi- Army Blade Corps

Photo by Julia Mintz

Front Row (L-R): Marissa Kavitz, Jessica Higginson, Sarah Allen, Jennifer Wright, Misti Fikes, Amber Graham, Tonya Cummings. Back Row: Ashley Hicks, Brittany Thomas, Ashley Pollata, Adrienne Bush, Michelle Parcus, Callie Henderson, Elizabeth Parsons, Ashley Sanders, Holly Houston.

Alpha Beta Chi is a sister organization to the Army National Fraternal Society Scabbard and Blade and is a group of girls interested in philanthropy, scholarship and patriotism. ABX provides candy to the children at Palmer Home and dinner to needy families in the community on certain holidays. ABX consists of women whose intent is to be involved on campus and in the community while pursuing a degree.

American Institute of Architecture Students

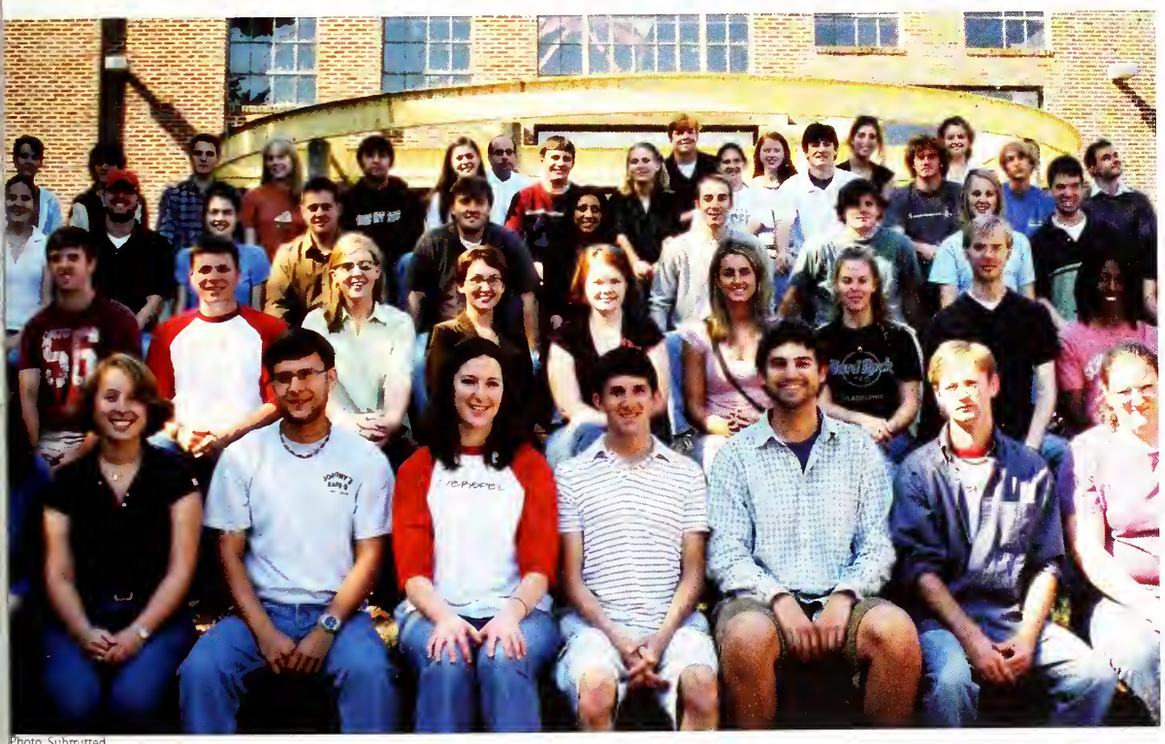

Photo Submitted

AIAS members: K. Ainsworth, C. Allen, L. Allen, J. Allgood, L. Baker, J. Black, M. Boler, M. Bowman, V. Canizaro, C. Carroll, S. Carstafhnur, P. Cheek, R. Clary, A. Cunningham, K. Davis, D. Dill, A. Dixon, L. Eley, T. English, R. Eubanks, L. Fields, A. Garcia, A. Garma-Fernandez, K. Gibson, E. Gonzales, M. Goswick, K. Hall, D. Hamburg, K. Heisterkamp, E. Hendrix, N. Hester, E. Holden, J. Hollis, B. Holloway, J. Hooten, A. Howell, B. Hunt, C. Hunt, B. Kitchens, E. Lacey, S. Lacey, E. Lee, K. Lightsey, J. Lovelady, P. Luse, M. Matthews, D. McMillan, C. McNeel, S. Nestler, E. Norris, B. Norwood, E. Pearson, F. Pharis, V. Rodriguez-Feo, J. Schrader, M. Sevilla, C. Sibley, K. Smith, W. Stanford II, V. Vaghela, G. Wartak, A. Webre, J. Weyland, B. Williams, K. Williford, La. Woods, Ly. Woods.

The AIAS is a non-profit organization that is open to anyone who has an interest in the design environment. Through working with Habitat for Humanity, MSU and the City of Starkville, AIAS strives to impact the community in a positive way by contributing to the built environment. For its members, AIAS offers several opportunities for personal and educational growth, leadership and team skills training, and an escape from the rigors of school.

Alumni Delegates

The Alumni Delegates serve as liaisons between students and alumni. Their purpose is to improve the understanding of the role of the Alumni Association by educating and involving students in activities and events of the association. Student involvement will help foster lifelong relationships while continuing to maintain the Alumni Association's mission. Alumni Delegates are today's student leaders preparing to be tomorrow's alumni leaders.

Some of their primary responsibilites include serving as hosts for official university events, assisting the Alumni Association with events for alumni and friends, coordinating the university's Homecoming parade, assisting with the Children's Fanfare during home football games, and coordinating the Senior Celebration.

Photo Submitted

First Row (L-R): Adviser: Libba Andrews, Karla Franco, Laura Buchtel, Meredith Beaty, Emily Herron, Emily Hicks. Second Row: P.K. Thomas, Brad Upton, Chip Hoover, Wes Ryals, Stephen Michel, Wes Gordon. Third Row: Emily Brooks, Laurie Carlisle, Andrea Slocum, Josh Blades, Frank Haynes, Kate McIntosh, Jane Anna Harris, Mary Maxwell. Fourth Row: Susan Shurden, Emily Purcell, Darrell Jackson, Craig Upton, Durden Pillow, Eddie Martin, Ginny Rogers, Mary Clayton Norman. Fifth Row: Jordan Reinschmiedt, Bob Glover, Ro Taylor, Will Martin, Brandon Toms, Ernie Merlos, Ross Thurmond, Claire Walton.

American Institute of Chemical Engineers

Photo Submitted

First Row (L-R): Levell Hairston, Laura Beth Dong, Nicole Pearson Greene, Kathedra Burton, Kenyatta Veals, Julie Isonhood, Ashley Cannon. Second Row: Nick Wyckoff, Jason Selzer, Kyle Timblin, Breanna Hudson, Harris Nelson, Ernest Rufus. Third Row: Ashley Burns, Heather Wencil, Haley Parsons, Becky Smith, Michelle Root, Chris Erves. Fourth Row: Ann Burns, Jenny Mask, Matt Brough, Beth Hester, Ryan Tappy, Kendon Thomas. Fifth Row: Claire Larson, Thomas Welch, John Reed, Michael Bestor, Doug Tolar.

AIChE is a national organization made up of chemical engineers, including professionals and students. The MSU student chapter of AIChE offers a fun and exciting way to get involved in the Chemical Engineering Department, meet fellow students, interact with potential employers, and find out what chemical engineering is really all about.

American Marketing Association

Photo Submitted

First Row (L-R): Natalie Underwood, VP of Membership; Chancey Pointe, President; Matt Burns, Executive Vice President. Second Row: Rebekah Williams, Chairman of E-Mail and Web Communications; Rhonda Wilborn, VP of Finance. Third Row: Lurline Barnett, Secretary; Karla Franco, VP of Public Relations.

The American Marketing Association is an international professional organization for people involved in the practice, study and teaching of marketing. AMA at Mississippi State promotes marketing to its students through various programming such as opportunities for job leads and continuing higher education in marketing-related fields. AMA is open to all students who have an interest in marketing.

American Society of Landscape Architects

Founded in 1899, the American Society of Landscape Architects is the national professional association representing landscape architects. Beginning with its 11 original members, ASLA has grown to more than 13,500 members and 48 chapters, representing all 50 states, the U.S. territories and 42 countries around the world, ASLA promotes the profession and advances its practice through advocacy, education, communication and fellowship.

Photo Submitted

Some members shown above: Meg Bailey, Daniel Boggs, Timothy Cager, Kate Calvin, Anna Cheek, Bradley Hall, Riley Jordan, Rick King, Clint Laudermilk, Richard Martin, Stephen Michel, Tollie Pickard, Aaron Ruffin, Reid Sabin, Lindsey Smith, Ryan Verseman.

Association of Information Technology Professionals

This is an organization based on BIS majors. AITP offers opportunities for information technology leadership and education through partnership with industry. AITP provides related information on relevant IT issues and forums for networking with peers and professionals.

Photo by Patti Reis

2003-04 AITP officers: Kathleen Sui, president; Alan Balducci, vice president; Brandon Wedgeworth, secretary and webmaster; James Buehler, Dana White, treasurer.

Association of Student Social Workers

hoto by Julia Mintz

irst Row (L-R): Jennie Battle, April-Nicole Vaughn, Sarah Butlet, Deana Clardy, Miriam Griffin. Second Row: Marquita Riley, Betsey Rice, president; Stephanie Slater, Kayla Conrad, secretary; Dorothy Harriston, Natalie Bryant, Michelle Jacobs, Synethia Griffin, Iris Carr. Third Row: Bennie Smith, Ike Burson, sponsor; Chtina Grant.

The ASSW works to promote interest in and keep members current on social work trends in our society. The group encourages involvement in community service programs, activates social action roles in which one becomes aware of needed social changes and channels information to current. ASSW provides information to students interested in MSU about scholarships, fellowships and employment in social work fields.

Bulldog Belles

hoto by Julia Mintz

ront (L-R): Christi Trull, Jennifer Nickson, Stephanie Olmstead, Cassie Bartlett, Lauren Denham. Second Row: Tia Guy, Lacy Crumrine, Kira Wyms, Kariean Patterson, Keina Tate, Katie Stephens, Mackie Young, Katherine Skinner, Aimee Woodrick. Third Row: Mandi Alexander, Lorena Rybick, Gloria Gladney, Tina Smith, Susie Purnell, Celia Liles, Sarah Liles, Sheena Aranas, Sarah Crain, Ashley Odom, Denita Kinnard. Fourth Row: Jim Thompson, Brittany MacNealy, Jennifer Ferrill, Caroline Whitley, Kristen Suddeth, Amy Bolin, Toya Kinnard, Nikki Lipsey, Katherine Sinele, Mollie McCormick.

The Bulldog Belles assist in game day recruiting and in official visit weekends for football prospects. In general, the organization's purpose is to promote MSU athletics within the community.

Black Student Alliance

The Black Student Alliance of Mississippi State University is a nonprofit, community service organization which works in conjunction with other predominately African-American organizations in an effort to promote unity and encourage racial diversity. The BSA represents all of MSU's predominately black organizations.

The Black Student Alliance is not limited to the service of African-American students. It also serves the general MSU student body by promoting diversity and increasing awareness by informing the student body of minority issues and concerns.

Photo Submitte

Officers (L-R): Jessica O'Banner, historian; Faciffinie Watters, secretary; Eric Wesley, vice president; Sherman Green, president; Monique Brown, treasurer; Mack Jones, parliamentarian

Photo by Julia Mir

Above: The BSA business meeting are usually held on Mondays evenings.

Photo Submitted

Left: Executive Board - Seated (L-R): Jessica O'Banner, Mack Jones, Monique Brown, Sherman Green, Faciffinie Watters, Eric Wesley, Heather Brantley. Standing: Kathy Jones, Lamonte Stamps, Marranda Scott, Elliott Flaggs, Kayla Gilmore, Delcenia Collins, Chalunda Hudson.

Bulldog Toastmasters

Photo by Julia Mintz

Front Row (L-R): Alta Knizley, Jill Thompson, Sheena Reeves. Middle Row: Hazel Payet, Jessica Duncan, Karen Dazo, Jeni Knizley, LaTonya Hardin, Stephen Marbut. Back Row: Cedric Cole, Sam Walters, Byron Williams, Marc Parisi, Michael Wilt, Dustin Bailey, Stephen Smith.

The Bulldog Toastmasters is an organization where members focus on improving their communication skills.

College of Business and Industry Ambassadors

Photo by Julia Mintz

First Row (L-R): Brandi Expose, Susan Robertson, Karla Franco, Melinda Brett, Ginna Sudduth, Susan Shurden. Second Row: Jessica Dupree, Reneshia Hardiman, Andrea Larson, Erin Forrest, Nina Hanson, Tasha Key. Third Row: Darrell Jackson, Rebekah Williams, Brooke Jackson, Cooper Leggett, Matthew Kirk, Landson Estay.

The COBI Ambassadors recruit students and promote the College of Business and Industry. The Ambassadors also help the COBI Academic Advising Center counsel students majoring in general business administration.

College of Forest Resources Dean's Student Council

The CFR Dean's Student Council provides the means for the exchange of information and ideas among the student body, faculty and administration. It coordinates and supports activities that enhance professional growth and social welfare of the students and provides counsel to the dean on academic and extracurricular aspects of student life. Membership includes four elected officers and the president/chairman of each recognized CFR student organization.

Photo Submitted

First Row (L-R): Luke Wimberly, Ali Leggett, secretary; Johnny Carter, Sarah Gallagher, co-editor; Andrea Cooper, president. Second Row: Jason Keenan, Robert Duke, Lindsey Smith, Michelle Turner. Third Row: Jason Olive, Lindsey Carpenter, vice president; Scott Edwards. Not pictured: Erica Wells, co-editor; Dan Provost.

College Republicans

The MSU College Republicans is a non-profit student organization dedicated to promoting the ideals of the Republican party on campus. This year members helped Haley Barbour win the gubernatorial race. They also promote voter registration among MSU students.

Photo Submitt

2003-04 Officers: Jon David Cole, secretary; T.J. Harvey, chair; Robert Miles, co-chair; Phillips Strickland, voter registration chair; Stefani Thomas, membership chair; Chris Tullos, treasurer; Arielle Whitmer, public relations chair.

Campus Activities Board

Photo by Lauren Jennings

CAB is five imaginative, educational and entertaining committees that bring fun and exciting events to MSU. CAB captures the diversity of the campus through the various programs and events it promotes. CAB enlivens the campus and the Starkville community through such activities as diverse speakers and through the following annual events: Halloween Carnival, Holiday Bazaar and College Bowl. Programs are selected by students, resulting in a wide variety of events for the students and the campus community.

Above: 2003-04 officers: Leigh Chambless, publicity; Bryan Mason, entertainment; Mary Clare Ehrhardt, student director; Mitch Stringer, assistant student director. Left: Members of CAB pass out Papa John's Pizza at one of their events.

Above: Kate Lightner, Kris Geiger and Kathy Ward hang out before watching *Radio* at CAB's movie night. Left: CAB members attend a weekly meeting.

Other Photos by Julia Mintz

Famous Maroon Band

The band program at MSU was initiated in 1902 by an act of the Board of Trustees. Today, some 100 years later, more than 250 students participate in the band's six major ensembles. The Famous Maroon Band performs at all Bulldog football games, as well as at other university functions as needed. Three concert bands comprise the concert component of the band program, with the Wind Ensemble serving as the premiere concert band. Students also may participate in the jazz band and basketball pep band in addition to the marching and concert bands.

The Famous Maroon Band is part of MSU's Department of Music Education, whose primary mission is to develop quality music educators for the state of Mississippi and the Southeast region. The department is an accredited member of the National Association of Schools of Music and currently offers the bachelor of music education degree with majors in instrumental or vocal music.

Photo Submitted

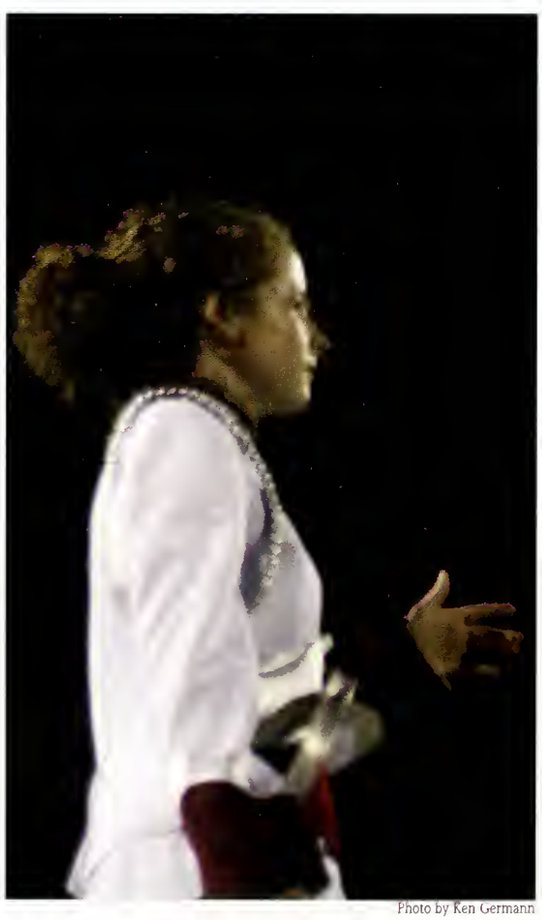

Photo by Ken Germann

Drum Major Rebekah Falkner

Photo by Heath Stevei

Drum Major Adam De Venney

Famous Maroon Band

Photo Submitted

Photo Submitted

Photo Submitted

Photo by Heath Stevens

Photo by Ken Germann

Clockwise from top left: Majorette performs during patriotic halftime show. Drum line practices. MSU Jazz band performs. Band member plays the baritone during halftime. Bully's having fun playing the drums with the Famous Maroon Band.

Famous Maroon Band

The Famous Maroon Band rehearses for a halftime show performance.

Dancer performs during halftime of the Egg Bowl.

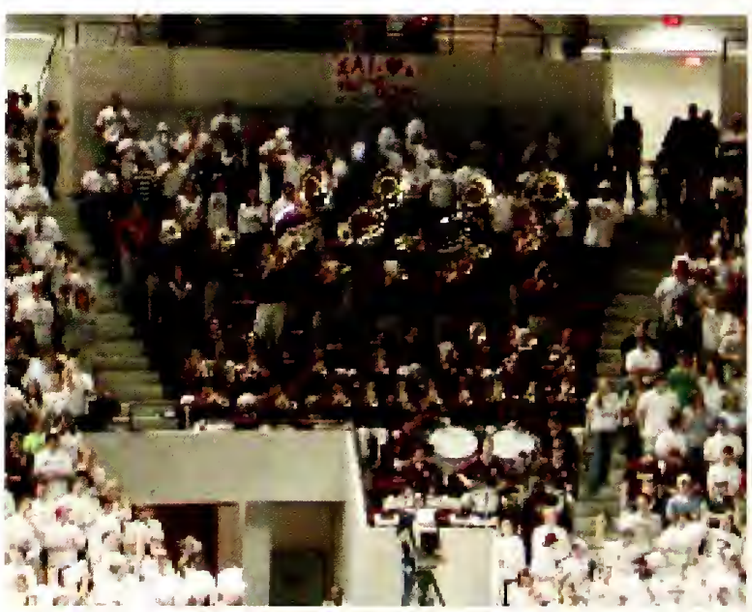

Pep Band rouses the crowd during a home basketball game.

The Symphonic Band plays a concert in front of the Union.

All Photos Submitte

Famous Maroon Band

Photo by Meagan Medley

Photo by Meagan Medley

Photo by Ken Germann

Photo Submitted

Photo Submitted

Photo by Heath Stevens

Fashion Focus

Fashion Focus, a chapter of the International Textile and Apparel Association, promotes an awareness and appreciation of careers in apparel, textiles and merchandising. Members learn about the world of design, merchandising, retailing, display, textiles, costume history and the social and psychological aspects of dress through field trips, guest speakers and hands-on workshops.

Photo by Julia Mintz

2003-04 Officers: Cassie Bartlett, spring president and field trips; April Bowman, field trips; Carolyn Calhoun, display; Elizabeth Calhoon, hospitaliy; Courtney Graham, recruitment; Margo Jenkins, fall president; Brooke Killen, secretary; Mary McWilliams, treasurer; Dr. Phyllis Miller, advisor; Melanie New, vice president; Tiffany Nix, recruitment; Brandi Washington, hospitality.

Fellowship of Christian Athletes

The Fellowship of Christian Athletes is a student-led, non-profit organization whose mission is "to present to athletes and coaches and all whom they influence the challenge and adventure of receiving Jesus Christ as Savior and Lord and serving Him in their relationships and in the fellowship of the church." FCA uses the platform of athletics to witness to fans of various sports. FCA also provides an outlet for athletes and non-athletes to come together in worship.

Photo by Julia Mintz

First Row (L-R): Ray Loeser, James "Lurch" Cochran, Crystal Averitt, Cassie Chance, Reggie Harris. Second Row: Lincoln Smith, Bo Jeffares, Aimee Woodrick, Anna Anease Harris, Amy Davenport, Katrina Baker, Brooke Best, Jennifer Jessup, Keri McFarling, Casey Lambert, Jeffrey Rea. Third Row: Angela Harris, R.J. Cheatham, Morgan McPhail, Zita Magloire, Liz Grube, Joy Griffith, Devonte Collier, Meagan O'Nan, Iyhia McMichael, Hayle Guess, Sara Hickerson. Fourth Row: Shola Gaji, Sara Moore, Ngum Suh, Tony O'Hair, Wesley Brewer, Karen Sandrik, Jennifer Rousey, Hilary Chambers, Andrea Mead, Jasmine Walls, Brandy Ford, Andy Wilson, Michael Landrum, Jen McPherson, Kyle York, Buddy Brown. Fifth Row: Elena White, Billy Begley, Avery Hannibal, Daniel Boles, Dejuan Robinson, Marcus Campbell, Marcus Evans, Brad Rowland, Chris Boldt.

Forest Products Society

oto submitted

003-04 Officers: Luke Wimberly, president; Ronnie Sweet, vice president; Cyle Keith, easurer; Donan Eckles, secretary.

The Forest Products Society allows students to become involved with the College of Forest Resources, as well as the industry. The organization allows students to easily make contacts with the industry so they will have a better chance to receive an internship or job. The FPS also helps with community projects such as Adopt-A-Highway and charitable organizations.

French Club

Photo by Julia Mintz

ront Row (L-R): Charles Morris, president; Scott Stafiej, vice president; Garry Graves, John lgood, Curt Howell, Jonathan Jordon. Back Row: Blake Williams, Ian Stoutenburgh, Lindsey acamo, Holly Bunn, Jessica Higginson, treasurer; Robin Miceli.

The French Club has been organized to better help the students of MSU understand the concepts of the French language. By gathering students from French I all the way to graduate studies in French, the French Club ensures a great diversity of speech. Students listen to music, poetry and literature by different French artists, as well as participate in field trips and group studies. The French Club is here to improve speech and listening and promote conversational French.

German Club

The German Club meets bimonthly to stimulate students' interest in German language and culture beyond the classroom. Club activites include watching German films, participating in Oktoberfest, folk dancing and Kaffeestunde, a time when students drink coffee and converse in German. Membership is open to anyone who has an interest in the German language.

Photo by Julia Mint

First Row (L-R): T.J. Harvey, secretary; Laura Ford, vice president; Courtney Windsor, treasurer; Brad Barlow, president. Second Row: Gretchen Germann, Jim Feazell, Joseph Smith, Brian Lee, John Horne, Chad Tierce. Third Row: Jake Wimberley, Karolina Sarnowska, Dr. Jay Kunz, Dr. Michael Rice, Dr. Maria Krol.

Gays, Lesbians, Bisexuals and Friends

The GLBF is a student group formed over a decade ago to provide a safe haven for gay, lesbian and bisexual students and their allies to gather. GLBF provides support, activism and a sense of community and works not only to educate, but to provide entertainment and a fun social setting. GLBF also works with other GLBF groups in the state and supports Mississippi Gay Pride and a local MSU chapter of Delta Lambda Phi, a gay men's fraternity.

Photo by Julia Mi

First Row (L-R): Richard Corey, Shomari Lacy, Thomas Vasser, Kurt Wirth. Second Row: Angelo Talavera, Greg King, Amanda Smith, Joe Lee, DeMonde Lash.

Glory Phi God Campus Ministry

Photo by Julia Mintz

First Row (L-R): Sheena Reeves, LaTonya Hardin, Chaka Smith, head clerk; Timothy Bourne, campus minister; Jessica Buck, faculty adviser; Shameie Tyson, LaKeisha Claude. Second Row: Denisia Redding, Carla Keys, membership secretary; LaRea McWilliams, Shalonda Anderson, Frances Carter, Martisa Braylock, membership secretary; Joey McNeal, Ricarrio Townsend, treasurer; Rebecca Clayborn, general secretary. Third Row: David Hastings, Antiwon Gilmore, Courtnay Grace, head usher and greeter; Byron Williams, Christopher Stallworth. Not pictured: Tarase Greenlee, vice president.

Glory Phi God Campus Ministry mission statement: "Teaching the word, doing the work and touching the lives of today's college students!"

Golden Key International Honor Society

Photo by Patti Reiss

2003-04 Officers: Zach Mullins, president; Amy Woodward, vice-president; Alicia Aiken, treasurer; Kristen Polk, webmaster; Pam McTeer, historian.

Golden Key International Honor Society is an organization dedicated to recognizing scholastic achievement, uniting faculty with students, awarding scholarships, serving the campus and community and connecting members with career opportunities. Students in the top 15 percent of their class are invited during their junior and/or senior years.

Holmes Cultural Diversity Center Peer Counselors and Ambassadors

The Peer Counselor and Peer Ambassador Program strives to: help minority freshmen with college transition, foster friendships with minority freshmen, assist with meeting student needs, promote freshman student involvement and assist with minority freshman retention.

Photo Submitt

Front row: Shannon Hollister, program coordinator; Nathan Cole, president; Jameelah Hudson, vice president; Netasha Cummings, secretary; Brandi Buggs, treasurer; Kendrick Bailey, historian. Second Rov Juan McCullum, Deshundra Thomas, Kathy Jones, Tara Stevenson, Stephanie Green, Veronica Perez. Third Row: C.J. McElroy, Quentella Henderson, Martisa Braylock, Shameie Tyson, Nakeitra Hill, Candace Allgood. Last Row: Adrienne Morris, Larry Thomas, Nikki Lipsey, Lamonte Stamps, parliamentarian.

Human Sciences Association

The purposes of this organization are to provide for and promote professional development of Human Sciences students, to provide opportunities to develop leadership among members and to foster the understanding of the interrelated majors/ options in the field of human sciences. Majors include Food, Nutrition and Dietetics, Human Development and Family Studies, Interior Design, Apparel, Textiles and Merchandising and Agricultural Information Science and Education.

Photo by Patti R

Front Row (L-R): Tiffany Nix, president; Sara Woolfolk, secretary; Courtney Walker, treasurer; Brittney Smith, publicity chair; Lauren Hancock, vice president.

Horseman's Association

Left: (L-R): Melissa Sparks, Will Montgomery, president-elect; Jessica Dupree, president; Sarah McMillen, Jonathan Antia, Meg Lutz, vice president and western captain, at Sherry Levin Memorial Clinic held at the Agricenter. Below Left: Anna Kathryn Jones and Jessica Dupree at MTSU English show. Below Right: Jessica Dupree with horse Camelot at the College of Veterinary Medicine's open house.

Three Photos Submitted

The Horseman's Association is a new addition to MSU that gives students a way to become involved in their local horse community. Over half the members compete with the Intercollegiate Horse Show Association in both English and Western disciplines. They currently host the AQHA show at MSU, which is the oldet running horse show in the state of Mississippi. They hold free clinics, invite speakers, take trail rides, attend the Dixie Nationals and have multiple social activities throughout the year.

oto by Julia Mintz

eated (L-R): Kris Geiger, Martha Jones. Standing: Jeremy Cuenot, John Williams, Kate ightner, Ginny Powell, Aaron Daniel, Nicholas Walker, Will Montgomery, Cori Province, essica Dupree, Andrea Rumfelt, Ashley Adcox.

Institute of Electrical and Electronics Engineers

The Institute of Electrical and Electronics Engineers (IEEE) is a worldwide technical professional society devoted to advancing the theory and application of electrical engineering, electronics and computing. The IEEE serves engineers, scientists and other professionals in approximately 150 countries. It is the world's largest technical professional society.

Photo by Heath Stev

2003-04 Officers: Thomas Butler, chair; Terry Bullen, vice chair; Daniel Martin, secretary; Jay Stenmark treasurer; Daniel Kennedy, ESC representative; Jignesh Panchal, Web page chair.

Kappa Kappa Psi

Kappa Kappa Psi is a fraternal organization that promotes the advancement of college and university bands through dedicated service and support to bands, comprehensive education, leadership opportunities and recognition for the benefit of its members and society.

Photo by Julia M

2003-04 Officers: B.J. Harrison, president; Kendra Wolfe, vice-president; Crystal Canady, recording secretary; Shellie Aultman, corresponding alumni secretary; Lois Morris, treasurer; Christine Yantek, historian; Stephanie Boyken, sergeant-at-arms.

Lambda Pi Eta

to Submitted

03-04 Officers: Callie McClure, public relations; Koby Padgett, president; Justin Sutton, ce president and treasurer.

The communication department at MSU is home to the Theta Alpha Chapter of Lambda Pi Eta, the official communication studies honor society of the National Communication Association. Lambda Pi Eta has nearly 300 active chapters at colleges and universities worldwide. The letters Lambda Pi Eta stand for: Logos (Lambda) meaning logic, Pathos (Pi) relating to emotion and Ethos (Eta) defined as character credibility and ethics.

Lambda Sigma

to Submitted

me members shown above: Lance Atchley, Sheena Allen, Bethany Bagley, Hannah Baskin, Olivia Buffington, Cory Carter, urtney Carter, Jonathan Cobb, Emily Cole, Katie Dorris, Stephen Edwards, Leanne Feibelman, Kristin Ferguson, Susan lton, Whitney Anne Johnston, Courtney Knop, Rachel Langley, Bonnie Lee, Katie Leech, Melanie Lewis, Katie Lightsey, ta Magloire, Will Martin, Taylor Mathis, Kelly Maxwell, LaRea McWilliams, Jeff Montgomery, Toni Peters, Michael Queen, ron Rice, Stacey Ritter, Seth Robbins, Lyndsay Roberts, Hess Robertson, Katherine Sinele, Katherine Skinner, Anna Smith, thryn Smith, Sarah Smith, Jeri Stuever, Morgan Taylor, Ross Thurmond, Carrie Tichenor, Nicky Travis, Christy Vinson, allory Violette, Rachel Waldrop, Austin Walton, Alicia Weeks, Newton Wiggins.

Lambda Sigma society is a national honor society for second year men and women dedicated to fostering leadership, scholarship, fellowship, the spirit of service among college students and promoting the interests of the college or university.

The Church of Jesus Christ of Latter-Day Saints Student Association

Sponsored by the Church of Jesus Christ of Latter-Day Saints, the LDSSA is an organization created to promote both the spiritual and social growth of all those who attend.

Photo Subm

Some memebers shown above: Shellie Aultman, Jeremy Babcock, Stephanie Barnes, Teri Brandenburg, facu adviser, Sarah Dodd, Jeff Hollomon, David Lay, John Moore, secretary; Evan Nebeker, faculty memeber; Lou Ann Nebeker, Nathan Necaise, vice president; Katie Necaise, James Vernon Jr., Sarah Ward, Chelsey Reed, Sc Reed, Aaron Thomas, Jason Fairchild, Brandy Graham, Larwence Sonis, president; Nancy Ward, Gene Marli Nacole Conner.

Minorities in Agriculture, Natural Resources, and Related Sciences

The overall objective of MANRRS is to promote and implement initiatives, which foster inclusion and advancement of members of ethnic and cultural groups that are under-represented in agricultural and natural resources and related fields in all phases of career preparation and participation. Membership is open to anyone with a vital interest in promoting diversity in agriculture, natural resources, and related sciences.

Photo by Julia

2003-2004 Officers: Michelle Turner, president; Orlando Ellerby, Vice president; Brandi Washington, secretary; Dr. Susan Diehl, faculty adviser, Martha Wilson, co-adviser.

MBA Association

to by Patti Reiss

ront Row (L-R): Melinda Rainer, Wendy Cole, Jon Rousseau, Emilie Gibouin. Middle ow: Brian Rainer, Ryan Tillman, Hunter Holzhauer, Alex Martin. Back Row: Michael etchum, Vassil Nedkov, John Nail, Pierre-Dominiqu Paul Bonzon.

The Master of Business Administration Association is a non-profit student organization. Its purpose is to serve past and present graduate students within the College of Business and Industry. The organization hosts speakers to educate and inform students about topics ranging from job-hunting advice to the variety of careers available. The MBA Association also schedules a number of social events and community service projects each semester.

Models of Distinction

to by Julia Mintz

irst Row (L-R): Sabrina Gilleylen, Apryl Gunn, Aisha Booker, Vangle Clark, Katrina aker, Stacey Garth, Amelia Clark, Facifinie Watters. Second Row: Derrick Dillion, ahlia Ashford, Aaron Jones, Alan Lee Jr., Ian Mars. Third Row: Kendrick Bankhead, lina Butler, Maryrose Hall, Delcenia Collins, Mack Jones, Regina Hill. Fourth Row: hris Clark, Terrance West, and Ramon Forbes.

Models of Distinction is a non-profit organization devoted to the artistic expression of fashion, individuality and creativity through the art of modeling. The organization performs at a number of campus-wide activities and community projects. Models of Distinction uses a variety of themes and people of various looks. Models of Distinction does not discriminate on the basis of race, religion or ethnicity.

MSU ALCA Student Chapter

The Associated Landscape Contractors of America is the official trade association for the landscape contracting industry. The members are involved in all aspects of the landscape industry such as contracting, maintenace, erosion control, irrigation and interior landscaping.

Photo Submi

Members of the ALCA work on a project during a meeting.

MSU College Democrats

The MSU College Democrats offer students, staff and faculty an open door to the political process while advancing progressive causes. Through voter registration, forums, rallies and grassroots organization efforts, they seek to maximize political activism throughout the MSU community.

Photo by Julia N

2003-04 Officers: Clay Green, president; Daniel Medler, vice president; Aaron Monroe, secretary; Brandon Bogard, treasurer; Dr. Seth Oppenheimer, adviser.

MSU Block and Bridle

oto by Lauren Jennings

003-04 Officers: Lacie Stockstill, president; Daniel Shaffer, vice-president; Jessica Bowden, secretary; Jessica Crittenden, treasurer; Erica Bolding, social chairman; Hayley Carraway, web site editor; Julie Cannon, scrapbook editor; Skip Glidewell, pledge marshall; Jake Key, pledge marshall; Mike Martin, advisor.

oto by Lauren Jennings

The club's objectives are to promote a higher scholastic standard among the students of MSU. Any students with an interest in livestock or any agriculture-related field and plan to attend MSU are invited to join Block and Bridle. During the school year, many exciting activities take place, including an annual crawfish boil, Little International Livestock Show, Bulldog Stampede, Dixie National Livestock Judging Contest, parking trailers at Mississippi's State Fair, pledge cookout, pledge sale, Halloween on the Farm, Halloween Hoedown, formal, flag football team, Steak Soiree and the Block & Bridle National Convention, which was held by Texas A&M in San Antonio this year. The MSU chapter of the Block and Bridle Club represents 20 different majors. The meetings are held every first, third and fifth Wednesday of the fall and spring semesters in the Wise Center's auditorium.

MSU Catholic Student Association

The Catholic Student Association (CSA) is open to all MSU students who have the desire to enrich their college experience through spiritual growth, service opportunities and great friendships. The CSA is sponsored by St. Joseph's Catholic Church in Starkville.

Photo by Heath Steve

Front Row (L-R): Stephen Smith, webmaster; Carmen Bertasi, dinner coordinator; Kristin Ladner, dinner coordinator; Erin Briton, president; Jay Stenmark, spiritual coordinator; Katie Murphey, youth; Chris Scott, youth; Scott Thomas, spiritual coordinator. Back Row: Melissa Smith, intramurals coordinator; Jeffrey Shapley, retreat team coordinator; Amanda Wright, homecoming coordinator; Robert McFadden, parish liasion; Grant Holzhauer, vocation/service coordinator; Anna Smith, retreat team coordinator; Fran Lavelle, campus minister.

Photo by Heath Ste

MSU Collegiate Cattlemen's Club

oto by Julia Mintz

003-04 Officers: Matt Bell, president; Hayley Carraway, vice president; Patrick Ward, ecretary/treasurer; Whitney Bullock, director; Josh McNeil, director; Tommy Shields, adviser.

The MSU Collegiate Cattlemen's Club was established September 1999, with the purpose of promoting the interests of the Mississippi cattle industry through the education of present and future producers and consumers. The club is open to anyone interested in the livestock industry. Club members participate in many activities throughout the year.

MSU Fashion Board

oto by Patti Reiss

ront Row (L-R): Katy Ellrich; Kimberly Murray; Kariean Patterson, executive; Kelly nger, treasurer; Ramona Fernandez, president; Missy Inzer, secretary; Lauren Aderholt, xecutive; Teresa Lowther, Brooks Moore. Back Row: Kimberly Williams, Delcenia Collins, oe Long, Ashley Odom, Nicole Goolsby, Kelly Napier, Blair Johnson, Jamie Sewell, Karissa raves, Brooke Bardin, Lara Eley, Laura Beth Pumphrey, Annelise Nutt, Ashley Kuhn, Chris elly.

Organized in 1972, the MSU Fashion Board has been serving the campus and community for 30 years and is comprised of male and female student models. Its members strive to serve in the role of representatives of a growing and diverse student population, as well as promoters of cultural awareness that includes fashion. Fashion Board promotes awareness of a total image, from clothing to attitude, often reflective of current trends in society, customs and individual self-expression.

MSU Ladies' Social Circle

Founded in September 2003, The MSU Ladies Social Circle has been thriving after Alpha Omicron Phi failed to colonize on campus. The organization then consisted of 15 founding members which have worked to help the growth and foundation of the group become successful. The MSU Ladies Social Circle is one-of-a-kind ladies organization that strives for growth with wholesome quality women, who in return will help benefit Mississippi State University. This organization offers an opportunity to excel in friendship, community service and academics while attending MSU.

Photo by Julia Mi

First Row (L-R): Heather Wright, Peyton Hunter, vice president of scholarship and activities; Abigail Hamilton, vic president of finance; Marita McArthur, vice president of recruitment; Marjorie Ticer, vice president of sisterhood/ secretary; Tiffany Foreman. Second Row: Brittany L. Ward, Sarah Baker, Sarah Beth Mullikin, vice president of new member; Krystle Carollo, president; Laura Parker, vice president of rituals and standards; Amanda DeStefanis, historian; Allison Atchley. Third Row: Michelle Clark, Amanda Munger, Allison Ginn, Cassie Chance, Jennifer Schaffer, Monica Armstrong, Courtney Godwin, Mariette Fortenberry, Jessica Coleson.

MSU NAACP

The mission of the MSU chapter of the NAACP is to educate and empower the students on issues affecting not only African-Americans, but all minorities. It continues to fulfill this purpose by establishing a positive and effective youth leadership.

Group chose not to be photographed.

MSU Orientation Leaders

Orientation Leaders are chosen each year to guide incoming freshmen and transfer students during summer Orientation sessions. Leaders are chosen based on involvement at MSU, their leadership abilities and their commitment to helping new students and their parents adjust to campus life.

oto Submitted

irst Row (L-R): Kelly Whatley, Shara Allen, Katie Leech, Kristin Clemmer, Claire Melvin, ulia Fenwick, Brynn Burns. Second Row: Sarah Lutz, Jeremy Johnson, Nicole Nowell, Haley elenka, Caroline Lambert. Third Row: Emily Cole, Rossie Pitts, Rob Munroe, Rebecca hick, Lane McPherson, Jaye Johnson.

MSU Ph.D. Association

The Ph.D. Association assists doctoral students in creating a scholarly atmosphere, bringing doctoral students closer together as a working and social body, bringing favorable recognition to MSU and the College of Business and Industry. It also broadens the doctoral students' background by placing them in contact with specialists in other fields and aiding them through the promotion of academic and professional discussions and meetings.

oto Submitted

003-04 Officers: Michelle Bednarz, vice president; Erich Bergiel, president; Michael apella, treasurer; Brian Kinard, secretary; Mark Schmidt, webmaster.

MSU Pre-Law Society

The MSU Pre-Law Society is an organization open to all those interested in the area of law. Our goal is to provide information about law school, careers in law and other related areas. Each year, the Pre-Law Society hosts numerous special events such as guest speakers from law school and the law field, LSAT preparation seminars, trips to law forums and Distinguished Jurist Day.

Photo Submit

Front Row (L-R): Elisha Blades, T.J. Harvey, secretary; Mathew Anderson, president; Scott Baldwin, vice president. Back Row: Wade Miles, Laura Graham, Robert Miles, treasurer.

MSU Pre-Veterinary Medicine Club

The MSU Pre-Vet Club is an organization committed to presenting pre-vet students the opportunity to learn more about the diverse field of veterinary medicine. Students learn through interaction with professors, veterinarians, veterinary medical professionals, vet students and other students interested in veterinary medicine.

Photo Subm

2003-04 Officers: Cade Akers, president; Risa Sabbatini, vice president; Claire Fellman, secretary; Megan Craven, treasurer; Jessica Seratt, historian; Katy Cunningham, social chairperson.

MSU Roadrunners

oto Submitted

irst Row (L-R): Emily Cole, LaRea McWilliams, Claire Hardin, Jennifer Hermetz, Jennifer eorge, Casey Cossitt. Second Row: Laurette Clark, Stacey Buse, Alana Woods, Sarah ooley, Holly Bradberry, Jeannie Waller. Third Row: Anna Little, Ashley Neese, Lauren derholt, Laura Leigh Smith, Rebekah Williams. Fourth Row: Akilah Minor, Avery Carlisle, my Littlejohn, Katy Quick, Shawnboda Johnson, Susan Fulton. Fifth Row: Elizabeth Wren, aty Ferguson, Regan Howarth, Alice Chaney, Tamulia Finley, Lauren Denham, Kelly Villiams, Jessie Radke. Sixth Row: Tricia Hopper, Ashleigh Hunsberger, Marissa Oliveri, Ian lars, Conrad Johnson, Caleb Butts, Jason Noffsinger, Sherman Green. Seventh Row: Ross hurman, Emily Miller, Hunter Berry, Hunter Jones, Bryan Mason. Eighth Row: Newt Viggins, Wooly Drake, Blake Green, Taylor Nicholas, Jeremy England. Ninth Row: Delcenia ollins, Seth Robins, Brian Daniel, Matt Wiley, Ben Hill, Richard Heard, Charlie Wilder, Eric Vesley. Tenth Row: John Dickerson, director of enrollment services; Claude Harbarger, ndrea Slocum, Garett LaFleur, Eddie Martin, Ro Taylor, Lamonte Stamps, Andrew Shaply, Vill Crawford, Robert Ridgeway.

The MSU Roadrunners is a group of student recruiters who give campus tours to prospective students, as well as contact them through handwritten letters and phone calls. They also travel to college fairs and hold major recruiting events such as Discovery: MSU, Minority Student Achievement Program and Scholar's Recognition Day to assist the Office of Enrollment Services in student recruitment.

MSU SCUBA Dawgs

The MSU SCUBA Dawgs is a recreational student/staff organization that promotes SCUBA diving. The club meets monthly to discuss classes, trips and fund-raising opportunities. Open water certification courses are taught throughout the year and can be completed in just a few weeks.

Photo by Julia M

Front Row (L-R): Brent Crocker, William Overstreet, Nicole Henderson, Barbara Burrell, Colin Betts. Back Row: Greg Bell, Tim Hamilton, John Underwood, Walter Adams, Gary Burrell, Adam Parks, Terry Dickerson.

MSU Women's Rugby Club

The MSU Women's Rugby Club was founded by Jennifer Gray and Robyn Schlagheck in fall 2001. Rugby, a mentally and physically stimulating experience, is the inspiration for American football. Thrill-seeking women from MSU and MUW have come together to form the MSU rugby team for the 2003 season. Self-taught and funded, they placed third in FSU's Ruggerfest and third in the St. Patrick's Day Tourney.

Photo Subr

Front Row (L-R): Amanda Manula, Stephanie Carter, Erin Brock, Lindsey Nelson, Sara Picon, Mira a Bast, Janey Walker. Middle Row: Sara Mize, Dana Scharwath. Back Row: Laurel Stough, Jen Gray, Courtney Bruner, Kristen Vicknair, Sunny Rea, Brittney Higgins, Cassie Kocker, Leslie Norwood, Jennifer Span.

Music Makers Productions

to by Julia Mintz

rst Row (L-R): Jimmy Holman, Bonnie Horton, Teresa Lowther. Second Row: Joel Gray, yler Wolfe, Kevin Howell, Lacey Kuhn, Nicole McMinn, Brad Burtent. Third Row: Brian aitt, Shawn Sanders, Travis Wolfe, Cliff Jones, Lou Frascogna, Amber Saulsberry.

to Submitted

uring Super Bulldog Weekend, Michelle Branch performed in concert at the MSU mphitheater. Music Makers sponsored this production.

Music Maker Productions is an MSU student organization whose primary goal is to provide quality contemporary entertainment for the students of MSU and the surrounding communities. Music Maker Productions is a committee of 15 to 20 full-time students who express a genuine interest in learning all aspects of producing a concert. To provide continuity to the program, all negotiations are conducted by a professional staff member who advises the committee in all aspects of concert production. The committee is coordinated by a student director and is subdivided into two specialized areas: promotions and artist relations.

National Agri-Marketing Association

National Agri-Marketing Association is a professional organization with student chapters on select campuses. The MSU chapter is compressed of mainly agbusiness and ageconomic students. It is designed to introduce students to their field of study by working on a marketing plan that is presented to professionals. The marketing team competes each year with students from universities around the country at national competition.

Photo by Julia M

2003-04 Officers: Brad Allen, president; Anthony Williams, fund-raising vice president; Paige Sullivan, marketing and competition vice president; Shaeffer Steward, career development chairman; Jessica Stringer, treasurer; Chris Casey, logistics fund-raising manager; Virginia Felton, purchasing fund-raiser manger; Lisa Walker, editor; Cassie Sullivan, assistant editor; Emily Sellers, staffwriter; Whitney Bullock, staffwriter.

National Association of Industrial Technology

The National Association of Industrial Technology is an organization based in the College of Education. We currently have 30 members. All of the members of NAIT major in industrial technology. This field is a study designed to prepare technical and management professionals for employment in manufacturing and distribution industries, education and government.

Photo by Julia

2003-04 Officers: Heshium Lawrence, president; Blake Richards, vice president; Dennis Bittl secretary; Luke Daffron, treasurer.

National Society of Black Engineers

o by Julia Mintz

nt Row (L-R): Donyell Myles, finance chairperson; Tiphany Baker, publications chairperson; Rockell gram, treasurer; Christina Smith. Back Row: Terry Dickerson, vice president; Amber Houston, cretary; LaShonda Bell, pre-college initiative chairperson; Jessica Ross, membership chairperson; mothy Huddleston; Marvin Haynes, president; Anthony Williams, academic excellence chairperson.

The National Society of Black Engineers is the largest student-run organization in the United States. The mission of NSBE is to increase the number of culturally responsible black engineers who excel academically, succeed professionally and who positively impact the community. NSBE has open membership and anyone who supports our mission is eligible to join.

Phi Alpha Theta

o Submitted

(-R): Mallory Scholl, secretary; Shannon Mallard, president; Gregory Griffin, undergraduate ce president; Connie Lester, faculty adviser; Jamie Sewell; George Robson, treasurer.

Phi Alpha Theta is a professional honor society that recognizes "conspicuous attainments and scholarship in the field of history." Its mission is to promote the study of history through the encouragement of research, good teaching, publication and the exchange of learning and ideas among historians.

Phi Mu Alpha Sinfonia

Phi Mu Alpha Sinfonia was founded October 6, 1898 and established at Mississippi State in 1963. Phi Mu Alpha works to promote music on campus and in the surrounding community. Members are selected based on merit from males who love music.

Photo Sub

Some memebers shown above: Eli Adams, Randy Beets, Ryan Beets, Joshua Berryhill, Tor Bonetti, Christopher Brumfield, Hunter Corhern, Robert Eiland, Wilson Farrell, Anthony Fondren, Brent Forrester, James Gray, Tommy Henry, Matthew Hillman, Matt Lundy, Bra Mills, Jim Muncie, Jim Sesser, Andrew Sesti, Brad Shackleford, John Starling, and Courtn williams.

Phi Sigma Pi

Phi Sigma Pi National Honor Fraternity is a coed organization based on a tripod of scholarship, leadership, and fellowship. After an initiation period, brothers participate in fundraisers, social activities, educational activities, and community servic

Photo Su ted

2003-2004 Officers: Cheryl Hickman, president; Nakimuli Davis, vice president, Patrick Walker, corresponding secretary; Jimmy Holman, recording secretary; Scott Therrien, treasurer; Gregory Harris, initiate adviser, Terra Kendrick, recruitment adviser; Matthew Woods, parliamentarian; Melissa Blackledge, historian.

Pi Omega Pi

oto by Julia Mintz

ront Row (L-R): Tiffany Jones, Historian; Akiah Jones, Vice President; Elizabeth Field, resident. Back Row: Tyrone Catledge and Steve Barrington. Not Pictured: Julie Eastland, ecretary/Treasurer and Shaundria Ashford.

Pi Omega Pi is a national honor society for students pursuing a degree in business teacher education. The Alpha Pi Chapter of Pi Omega Pi was chartered in 1939 at MSU and is sponsored by the Department of Instructional Systems and Workforce Development. Dr. Connie Forde serves as faculty advisor for the chapter. Membership in Pi Omega Pi is the highest honor a student majoring in business teacher education can achieve in his or her professional field.

Political Science Scholars Forum

to Submitted

ront Row (L-R): Stennis Alumna Michelle Barlow; Barbour Scholar Tonya Thornton; Stennis holars Rachel Cox and Mary Annette Morgan. Back Row: Stennis Scholars Aaron Rice and remy England; Barbour Scholar Jane Anna Harris; Stennis Scholars John Grant, Parker nythe, Frank "Smith" Lilley and Robert Miles.

The John C. Stennis, Haley Barbour and Morris W.H. "Bill" Collins Scholars are academically talented political science majors who have the potential and desire to become actively involved as leaders in the political and governmental affairs of the community, state or nation. These political science scholars promote an interest and awareness of politics and government on the MSU campus, and assist the Political Science Department in its educational mission.

Public Relations Student Society of America

PRSSA is a national organization for all comunication and public relations majors. The club allows members to network with professionals and encourages them to network with internships and jobs. Each year the club travels to various locations for conferences, where the members can do just that.

Photo by Julia M

Seated (L-R): Amber Robinson, Sarah Hodge. Second Row: Abby Barber, president; Casey Cossitt, secretary and treasurer; Allyson Black. Third Row: Dr. John Forde, faculty adviser; Angi Doss, Heather Tomlinson, Kate Keenan, April Gaddis, Sarah Hill, PR historian.

Shades of Gray

Shades of Gray is a network of students working to create awareness of international concerns, while taking action on the local level. They promote tolerance, realistic ideals, non-extremism, compromise and cooperation.

Photo Sub

Front Row (L-R): Raine Formby, vice president; Joe Lee, president. Back Row: Natasha Delong, secretary; Gregory Griffin, treasurer and webmaster; Justin Bouder, Missy Weathers

The Reflector

Mississippi State University's Newspaper

Photo by Heath Stevens

Fall 2003 Reflector editorial board–Front (L-R): Wilson Boyd, editor in chief; Courtney Hall, copy editor; Pam McTeer, assistant news editor; Janae Hatcher, assistant managing editor; Josh Foreman, entertainment editor. Back: Heath Fowler, news editor; Craig Peters, sports editor; Sam Freeman, photography editor; Michael Stewart, opinion editor.

Biggie-size mine, mon ami

Nov. 18, 2003 Joshua Welch

Barbie and Ken Call it Quits

Feb. 20, 2004 John Summerlot

Photo by Heath Stevens

Fall 2003 Reflector opinion staff: Front Row (L-R): Edward Sanders, Joshua Welch. Middle Row: Shania Hanson, Charlie Swanson, Michael Stewart, section editor; Katherine Vance. Back Row: Nathan Alday.

Cowgirl museum wastes pork

Nov. 4, 2003 Charlie Swanson

Starkville not so stark after all

Sept. 19, 2003 Wilson Boyd

Mudbugs feed hungry eaters

Apr. 27, 2004 Rachel Croxdale

Photo by Julia Mintz

Fall 2003 Reflector newswriting staff: Front Row (L-R): Liz Crisp, Pam McTeer, assistant news editor; Rachel Croxdale, Jessica Bowers. Back Row: Dustin Barnes, Lance Eubanks, Heath Fowler, news editor.

Dog escapes to campus

Nov. 14, 2003 Lance Eubanks and Jessica Bowers

Greeks to donate flagpole to MSU

October 17, 2003 Elizabeth Crisp

Photo by Patti Reiss

Spring 2004 Reflector newswriting staff: Front Row (L-R): Rachel Croxdale, Liz Crisp, assistant news editor; Pam McTeer, news editor; Jessica Bowers. Back Row: Lance Eubanks, Dustin Barnes.

Runoff results: Telle takes top spot

Apr. 16, 2004 Dustin Barnes

Road Warriors do it again, win title

Mar. 9, 2004 Jeff Edwards

Lady Dawgs get best of former mates

Apr. 20, 2004 Jay D'Abramo

Photo by Meagan Medley

Fall 2003/ Spring 2004 sports staff: Front Row (L-R): Jake Fagan, Jon Hillard, Craig Peters, section editor. Second Row: Jay D'Abramo, R.J. Morgan, Jana Golson, Jeff Edwards, Ross Dellenger, Stephen Cole.

Scott Field turf ranks No. 1

Dec. 5, 2003 Jon Hillard

Real fans stay for full game

Feb. 24, 2004 Craig "Jules" Peter

Papa John's Pizza
Voted Best Pizza in Starkville 2004

Rick's Cafe
www.rickscafe.net

Copy Cow
Mooove on over to Copy Cow!

Quizno's Sub
MMM... Toasty!

Old Venice Pizza Co.
One diner eats free every day!

Remington's Hunt Club
www.huntorbehunted.com

Photo by Lauren Jennings

Fall 2003/Spring 2004 ad staff: Stephanie Thompson, Mallory Portera, Mallory Violette, Allison Shackelford, ad manager; Danielle Howell, Crystal Christensen.

University Commons Apartments
There is nothing common about us!

Reflector clinches second in region

Feb. 27, 2004 Courtney Hal

The Reflector's goal is fairness, objectivity

Apr. 20, 2004 Josh Foreman

Reality found beyond rhetoric

Mar. 26, 2004 Wilson Boyd

Photo by Patti Reiss

Spring 2004 editorial staff: Front Row (L-R): Jen Rousey, opinion editor; Josh Foreman, entertainment editor; Kit Wallace, managing editor; Wilson Boyd, editor in chief; Janae Hatcher, assistant managing editor. Second Row: Allison Shackelford, ad manager; Liz Crisp, assistant news editor; Pam McTeer, news editor; Courtney Hall, copy editor. Third Row: Craig Peters, sports editor; Ben Powers, graphic designer.

Rowdies wanting White Out

Feb. 27, 2004 Craig "Jules" Peters

The Reflector staff at work...

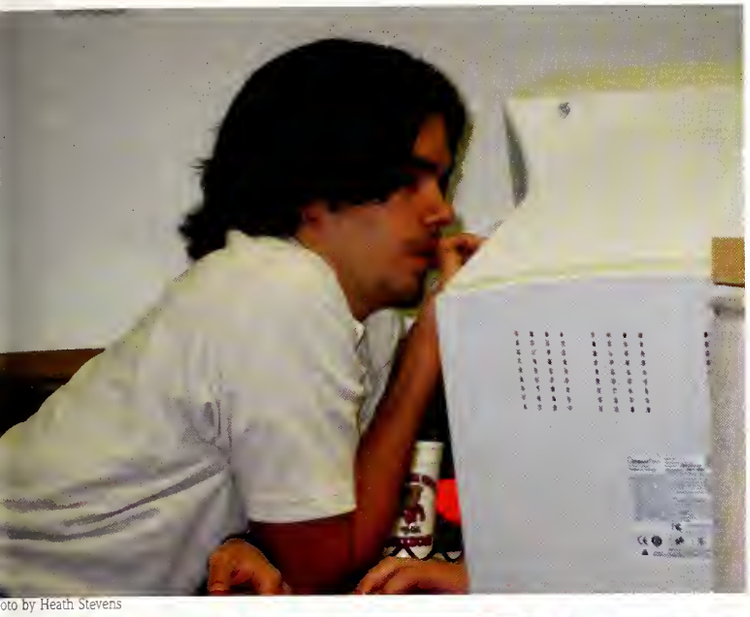

oto by Heath Stevens

Photo by Meagan Medley

oto by Meagan Medley

Photo by Meagan Medley

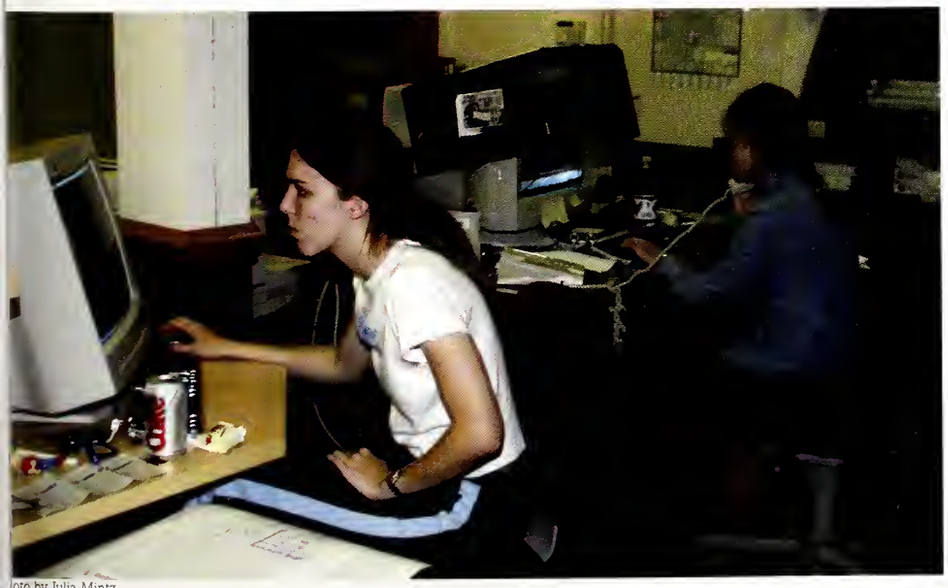

oto by Julia Mintz

Clockwise from top left: Michael Stewart takes a moment to help a fellow staffer. Josh Foreman displays his frustration as Nathan Alday tries to help. Pam McTeer works on a late-breaking news story. Janae Hatcher and Kit Wallace stay busy in the Reflector office. Courtney Hall corrects Wilson Boyd's spelling.

Reflector

Photo by Patti Reiss

Left: Craig Peters and Ben Powers climb up the bell tow
at the Chapel of Memories.

Photo by Patti R

Right: Page Miller, Lauren Jennings and Dustin Barnes make beautiful for the camera at the Reflector banquet.

Photo by Patti Reiss

Above: Out with the old, in with the new...newly appointed editor in chief Josh Foreman poses with outgoing editor Wilson Boyd.

Right: Craig Peters quenches his thirst.

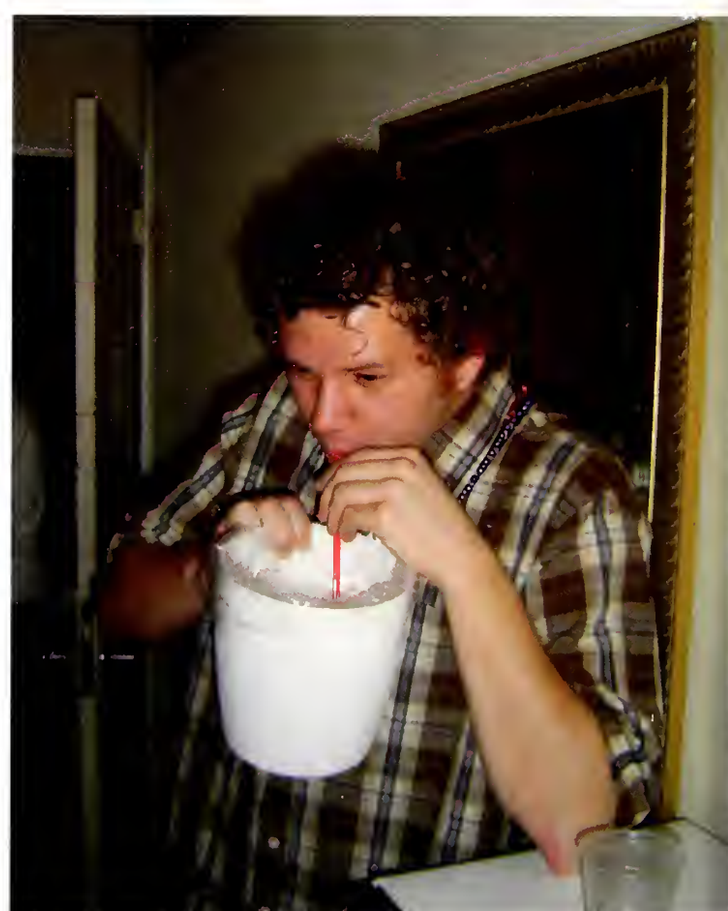

Photo Submitted

Sigma Alpha Iota

oto by Julia Mintz

irst Row (L-R): Karen Floyd, Stephanie Barnes, Meredith Norwood, Jennifer Stevens, Emily Marshall, Marcia Harrison, Erin Bassford, Vanessa Benavides, Tracy Craven, adviser. Second Row: Anna Rowley, Ashley Montjar, Julie Carnathan, Kiki Kilby, Shannan Strachan, Susan Clayton, Alyssa Murphy, Kassie Smith, Anya Henry. Third Row: Anna Leigh Garrett, Tonya Wilkins, Mary Tindle, Candice Morton, Amy Royce, Valencia Pleasant, Andrea Majors, Shellie Aultman, Denita Kinnard, Brittany Clay.

Sigma Alpha Iota, international music fraternity, was organized in 1903 "to form chapters of music students and musicians who shall, by their influence and their musical interest, uphold the highest ideals of a music education and to raise the standard of productive musical work among the women students of colleges, conservatories and universities."

Sigma Alpha Lambda

oto by Julia Mintz

003-04 Officers: Jo Graham, president; Casey Cossitt, vice president; Candace Brock, ecretary; Katie Singer, treasurer.

Sigma Alpha Lambda is an honor society dedicated to community service. Each semester they accomplish one community service project. The group has approximately 190 members.

Society of Automotive Engineers

The MSU student chapter of the SAE was organized to encourage advancement of technology in the automotive, aerospace and mobility fields. The team has successfully competed in many collegiate design competitions with awards for originality, sportsmanship and best design. Activities include design, testing, construction and competition of on-road and off-road vehicles. Mempership is open to all students with interest in vehicle design.

Photo by Julia M

2003-04 Officers: Kenny Brister, president; Matthew Smith, vice president; Sarah Allen, treasurer; Trey Walker, secretary; Tyler Givens, engineering student council representative.

Society of Physics Students

The Society of Physics Students promotes the encouragement of student interest of physics throughout the academic and local community. The goal of the SPS is to network undergraduate students and graduate students from all areas of physics and astronomy. We encourage all interested parties to attend the meetings.

Photo Subm

First Row: Jackson Cline, Omid Talaee, Stephen Phillips, Thomas Smith. Second Row: Joyc Barksdale, Angela Spence, James Dunne. Third Row: Brad Barlow, Wesley Baker, Davis Herring, Lance Pittman, Jason Rohner, Craig Carrigee.

Society of Women Engineers

oto by Julia Mintz

Front Row: Laila Hasan, secretary; Sarah Hoque, president; Jianming Shi, Jian Wu. Second Row: Erin Roberts, Karolina Sarnowska, treasurer; Jing Li. Third Row: Merielle Soniat, Krissi Moore, Ashley Witherspoon, outreach chair; Qinghua Huang. Fourth Row: Susan Elizabeth Lane, James Wright, Michelle Parcus, professional development chair.

The Society of Women Engineers is the largest nonprofit educational and service organization representing both student and professional women in engineering and technical fields. The MSU chapter of SWE encourages women in the Bagley College of Engineering to achieve their educational goals and brings women engineers together by organizing social, professional, development, and community service activities.

Starlight Dancers

oto by Ken Germann

Members of the Starlight Dancers performed in the end zone seating area during the LSU football game.

The main purpose of the Starlight Dancers is to promote diversity and self-expression among MSU students, as well as to inspire and create exciting and entertaining performances lon the MSU campus.

Stennis-Montgomery Association

Named after MSU alumni, former Sen. John C. Stennis and ex-Congressman G.V. "Sonny" Montgomery, the Stennis-Montgomery Association (SMA) allows students of all backgrounds and academic disciplines to become active in the political scene on campus and throughout the state. The most active members take an annual trip to Washington, D.C., to network with those alumni who work either directly or indirectly on Capitol Hill.

Photo Subm

2003-04 Officers: Jane Anna Harris, president; Ginna Sudduth, vice president of alumni affai Edward Sanders, vice president of public relations; Lacie Wilkerson, vice president of community service; Tim Jackson, secretary; Ward Williams, treasurer.

Student Broadcasting Association

The Student Broadcasting Association is made up of broadcasting students who want to supplement their education by establishing and maintaining closer and beneficial relationships with broadcasting faculty and staff, networking and gaining hands-on experience.

Photo by Julia

2003-04 Officers: Casey Cossitt, president; Alexander White and Olivia Bounds, co-vice presidents; Elizabeth Crisp, membership; Joseph Weaver, treasurer; Sherman Green, secreta Karyn Brown, sponsor.

Student Dietetics Association

oto Submitted

ome members shown above: Courtney Vinson, vice president; Carolyn Malone, adviser; Elizabeth IcKinley, president; Blair Wright, treasurer; Kristen Selman, secretary; Georgia Dean, Mandy Darby, llen Easley, Meg Wallace, Linda Banks, Ashley Walters, Samantha Schwenke, Katie Obringer, Kristen eacock, Kristen Lancaster, DeAnna Dahlum, Katie Madden, Emily Miller, Sarah Pitts, Kyskie Bolten, onsheka Palmer, Marquita Cooper, Rick Haven, Troy Keel.

The Student Dietetics Association is an organization for students studying food, nutrition and dietetics. Activities include: alumni breakfasts, School Days on the Farm, spreading awareness about the American Heart Association and American Cancer Society, sponsoring a child to attend a diabetes camp, hosting guest speakers, National Nutrition Month and involvement with the Mississippi Dietetic Association.

The Wildlife Society

to by Julia Mintz

003-04 Officers: Sabrina Clark, president; Russell Singleton, vice president; Suzanne hildress, secretary; Becky Drier, treasurer; Ben West, faculty adviser.

MSU Wildlife Society members are dedicated to sustainable management of wildlife resources and their habitats. Their mission is to enhance the ability of wildife professionals to conserve diversity, sustain productivity and ensure responsible use of wildlife resources for the benefit of society. It is the society's belief that wildlife, in its numerous forms, is vital to the maintenance of a human culture that provides quality living.

Student Association

The Student Association is the student governing body for MSU. Every student at MSU is a member of the SA, and its mission is to make student life at MSU the best it can possibly be. The SA represents students to university faculty, staff and administration. The group works to develop new student leaders and to develop the relationship between students and the Starkville community.

2003-04 Cabinet: Front Row (L-R): Christina Dennery, treasurer; Juan McCullum, vice president; Josh Blades, president; Hunter Jones, attorney general; Claire Hardin, secretary. Second Row: Brian Freedman, assistant chief of staff; Adam Tell executive assistant; Kate McIntosh, chief of staff; Marsey Odom, executive assistant; LaRae McWilliams, housing; Jon Da Cole, campus outreach; Holli Hitt, Bulldog Benefit. Third Row: Kristen Polk, graphic design; Christy Vinson, voter registration; Emily Hicks, international student affairs; Shrez Odom, minority student affairs; Kathryn Adamson, student activites; Meagan Medley, students with disabilities; Lauraette Clark, public relations; Abby Barber, media public relations; Andrea Slocum, external events. Fourth Row: Jason Schwanebeck, health and wellness; Ellen Cooper, community relatior Stacey Carter, vice elections commisioner; Richard Heard, academic affairs; Matt Hillman, technology resources/webmaste Ernie Merlos, elections commissioner; Brian Havard, governmental affairs. Fifth Row: John Summerlott, advisor's assistan Jeri Stuever, campus safety; Matt Thurmond, community service; Clay Stamson, transportation/parking; Will Martin, Freshman Forum; Thomas Gregory, vice elections commissioner; Travis Wolfe, external events; Graham Bucciantini, athlet support.

2003-04 Senate: Front Row (L-R): Hunter Jones, attorney general; Claire Hardin, secretary; Ronnie Wade Robertson, president pro-temp of senate; Juan McCullem, vice president; Christina Dennery, treasurer; Josh Blades, president. Second Row: Jennifer Hermetz, Walt Bowie, Lacie Wilkerson, Leanne Thornton, Durden Pillow, Lauren Hancock, Katherine Crowley. Third Row: Nicole Wyatt, Cory Carter, Amber Dukes, Edward Sanders, Jenni Pillsbury, T.J. Harvey, Ellen Foust, Sam Harris. Fourth Row: Seth Stephenson, Maggie Rowland, Marquita Riley, Anna Rogers, R.J. Morgan, Alexis McCrary, Keeyon Scott, Marla Billups. Fifth Row: Jason Read, Amanda Bousson, Morgan Taylor, Michael Bowling, Mary McRee, John Clark Packer, Erica Wells, Chase Maxwell. Sixth Row: Robert Ridgway, Foley Bell, Amanda Vick, Thomas McElroy, Laurie Carlisle, Lindsey Magliolo, Lauren Marsh. Seventh Row: Richard Lancaster, Katherine Spencer, Derrick Howard, Noland Bullen, Jeremy England.

Photos Sub ted

Above: The SA Cabinet placed pom-poms on the bleachers before the Oregon game.

Above: Josh Blades and Adam Telle spread maroon pom-poms and school spirit.

Above: Josh Blades, Richard Heard, Claire Hardin, and Kate McIntosh bond on the Spring SA Retreat.

Above: On the Spring SA Retreat, the Cabinet members worked for Starkville's Habitat for Humanity.

Photos Submitted

Above: Hunter Jones, Nyerere Tryman, Brian Havard, Richard Heard, Brian Freedman help keep MSU beautiful.

Above: Holli Hitt, Clay Stamson, Hunter Jones, and Travis Wolfe found President Lee on a scavenger hunt.

UNICEF

UNICEF stands for the United Nations Children's Fund. The purpose of UNICEF at MSU is to empower the university to help the world's children by exposing them to the perils facing children around the world and by providing opportunities to make a difference. Their mission is to help the children of the world by educating, advocating and fund raising.

Photo by Julia

First Row (L-R): Sarah Hogue, vice-president; Thuy Nguyen, president. Second Row: Wanda Dods adviser; Linda Nguyen, Andrew Martin, Tressie Hall. Third Row: Bryan Hawthorne, Siobhan Abrah Sana Mujahid, Quinton Tate. Fourth Row: Jeremy Gill, Michelle Gill, Derrick Sterling, Truong Ngu

University Christian Student Center

MSU students may grow in wisdom, stature, and in favor with God and man by participating in activities such as Bible studies, intramural sports, retreats, worship services and several other events. These activites are designed to enrich/enhance the spiritual fellowship of students. This official organization is a ministry of the Church of Christ.

Photo by Julia

Some of the members of the UCSC on a Wednesday evening event at the Starkville Church of Christ.

University Honors Council

oto by Heath Stevens

ront Row (L-R): Haley Zelenka, vice-chair finances; Lindsay Tew, Veronica Perez, Holli Hitt, arah McMillen. Second Row: Lindsay Buffum, Kristin McGee, vice-chair activities; Dori regory, Jennifer Shook, Laurel Elliot, vice-chair communications. Third Row: Susannah odgers, graduate assistant; Janaé Hatcher, Eric Shows, president; Will Cromer, Smith Lilley, hair emeritus; Kyle Frazier, Landon Estay, vice-chair administration; Jennifer Rupinski.

The University Honors Council is an elected group of 17 students who serve as the governing body of the University Honors Program. The members of the council represent more than 1,000 participants who come from every college and school. It is the student counterpart to the faculty advisory group, the Giles Distinguished Professors.

All Three Photos Submitted

bove: Lindsay Buffum, Kyle Frazier and Landon stay at Discovery: MSU. Above right: Lindsay Buffum nd Susannah Rodgers in the University Honors ouse. Right: Haley Zelenka, Lindsay Tew, Lindsay uffum and Holli Hitt at the Halloween Carnival.

MSU-Meridian Campus

Association of Student Social Workers

Members of ASSW currently are enrolled in the Campus Social Work Program. It promotes interest in and keeps members current on social work trends and education, while encouraging involvement in community service programs. It strives to promote awareness of and responsibility for social and economic justice, and promotes information regarding scholarships, fellowships and employment opportunities in the field.

Photo Subm

Seated (L-R): Jo Anna Tucker, community service; Venus McDougle, public relations, historian; Joy Jones, president. Standing: Lavonia Winford, vice president; Brenda Williams, treasurer; Anna Mason, secretary; Kesha McKinnis, fund-raiser.

Mississippi Graduate Student Counseling Association

The campus chapter of the MGSCA was the first university student chapter chartered in the state. The MGSCA provides a network of support for students and encourages their professional and personal growth, and it serves as a vehicle for making and keeping students aware of the avenues available to them in the counseling profession.

Photo Sub

2003-04 Officers: Lagena Bradley; Cille Norman; Hollis L. Hall, president; Richard McDonald. Standing: Emily Gibson; Betty Spells; Dr. Julia Porter, faculty adviser; Marilyn Smiley; Pakeeta Graham.

Psychology Students' Association

oto Submitted

eated (L-R): Kim Cole, Melissa Carter, Petrice Pettigrew. Standing: Dr. Ed Snodgrass, aculty adviser; Jacqueline Bell, Manda Smith, Jason Gardner.

The PSA is a forum for the interaction and networking of students who are psychology majors, BSIS students with a psychology concentration and for students in other majors who have an interest in psychology. The association promotes public awareness of and support for the field, works to enhance professionalism and excellence in the profession and serves as a support system for individuals interested in the field of psychology.

Student Association

to Submitted

ated (L-R): Toccara Coleman, secretary; Lee Ann Sykes, vice president; Dr. Marian Windell, faculty adviser. Standing: Jo Anna Tucker, senator; Kerry Gilmer, attorney eneral; Michelle Bullock, treasurer; Rahshaad Baylis, senator; Matt Baldridge, resident; Lagena Bradley, senator.

The MSU-Meridian Student Association, of which each student is a member, is the principle organization of the student body. The SA serves as the student body's representative to the faculty, administration and community. It works to promote and improve the quality of life on the Meridian campus through various programs and services that are identified by the students themselves.

Alpha Phi Alpha

Alpha Phi Alpha Fraternity Inc., the first intercollegiate Greek-letter fraternity established for African-Americans, was founded December 4, 1906, on the campus of Cornell University in Ithaca, N.Y. The fraternity was founded by seven men who recognized the need for a strong bond of brotherhood among African descendants of this country. The Kappa Beta Chapter strives to uphold the aims of their fraternity: Manly Deeds, Scholarship and Love for All Mankind.

Photo by Patti

Front Row (L-R): Lindsey Smith, Terrence Young, secretary; Lamonte Stamps, president; Vinson Buie, vice president; Nathan Jackson. Middle Row: Sherman Greer, C.J. McElroy, Jason Kyles, treasurer; Jason Young. Back Row: J.C. Wilson, Jeremy Johnson, Terrance West, Kyle Sykes.

Farmhouse

Farmhouse Fraternity is one of MSU's unique social fraternities. Founded in 1905 and on MSU's campus since 1964, it is known as the Builder of Men. Open to men of all majors, members live every day with three pinnacles in mind: leadership, fellowship and scholarship.

Photo by Heath S

2003-04 Officers: Justin McMillen, president; Eric Shirley, vice president; David Bush, treasurer; Tim Watson, pledge educator; Ryan Kirkpatrick, social chairman.

Delta Gamma

Photos Submitted

Delta Gamma 2003 Bid Day
Mississippi State University

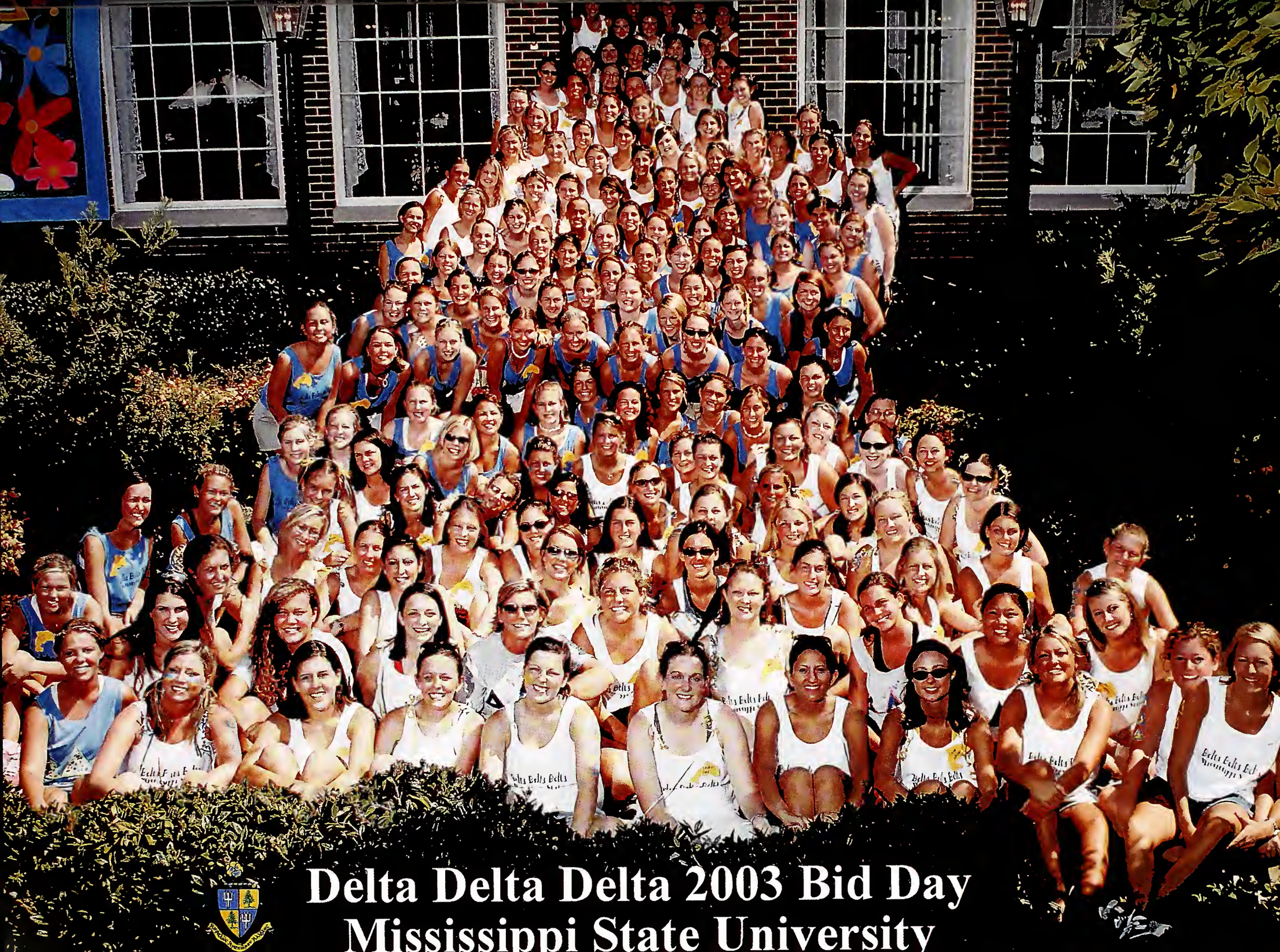

Delta Delta Delta 2003 Bid Day
Mississippi State University

Delta Sigma Theta Inc.

The Nu Beta Chapter of Delta Sigma Theta Sorority Inc. was chartered on the MSU campus April 14, 1976. Nu Beta was the first black Greek sorority chartered at MSU. Procedures for organizing the chapter were initiated by sorors Amelia Adams, Pauline Pearson Stamps, Pearlie Perkins and Hester Watts. Since Nu Beta's chartering, it has been an organization of college women with the courage to lead. The chapter's history of public service and scholastic achievement has been noted on both local and national levels. Some activities of the sorority include: Adopt-A-Highway, tutoring and mentoring programs, voter registration drives and political awareness booths, sexually transmitted disease programs and many others that aid in the advancement of the community.

Photo Submitted

Front Row (L-R): Tara Marble, Andrea Tallie, Stacy Bradley, president; Kamita Thigpen, Schenita Caldwell, Kajuanda Reynolds, Kenesha Barnes, Stacy Williams, Raven Campbell, Candice Brock, Sharonna Chase, Jameelah Hudson, treasurer. Second Row: Tasha Key, Amanda Dillon, Jasmine Martin, Reneshia Hardiman, recording secretary; Victoria Ghoston, Maranda Hill, Michelle Turner, Brandi Buggs, Netasha Cummings, Adrienne Buie. Third Row: Carla Lacy, financial secretary; Leslie Johnson, Trenicka Darden, Akilah Minor, Kimberly Dulaney, Angela Brown, Sabrina Meeks, Crystal Jackson, Franchella Gordon, Angel Shepard. Fourth Row: Deidra Willis, corresponding secretary; Tameika Cooper, Shawnboda Johnson, vice president; Jherica Williams, Meyarn McFarland, Kristal Mead, Kristen White, Shannon Buford, Sherron Buford.

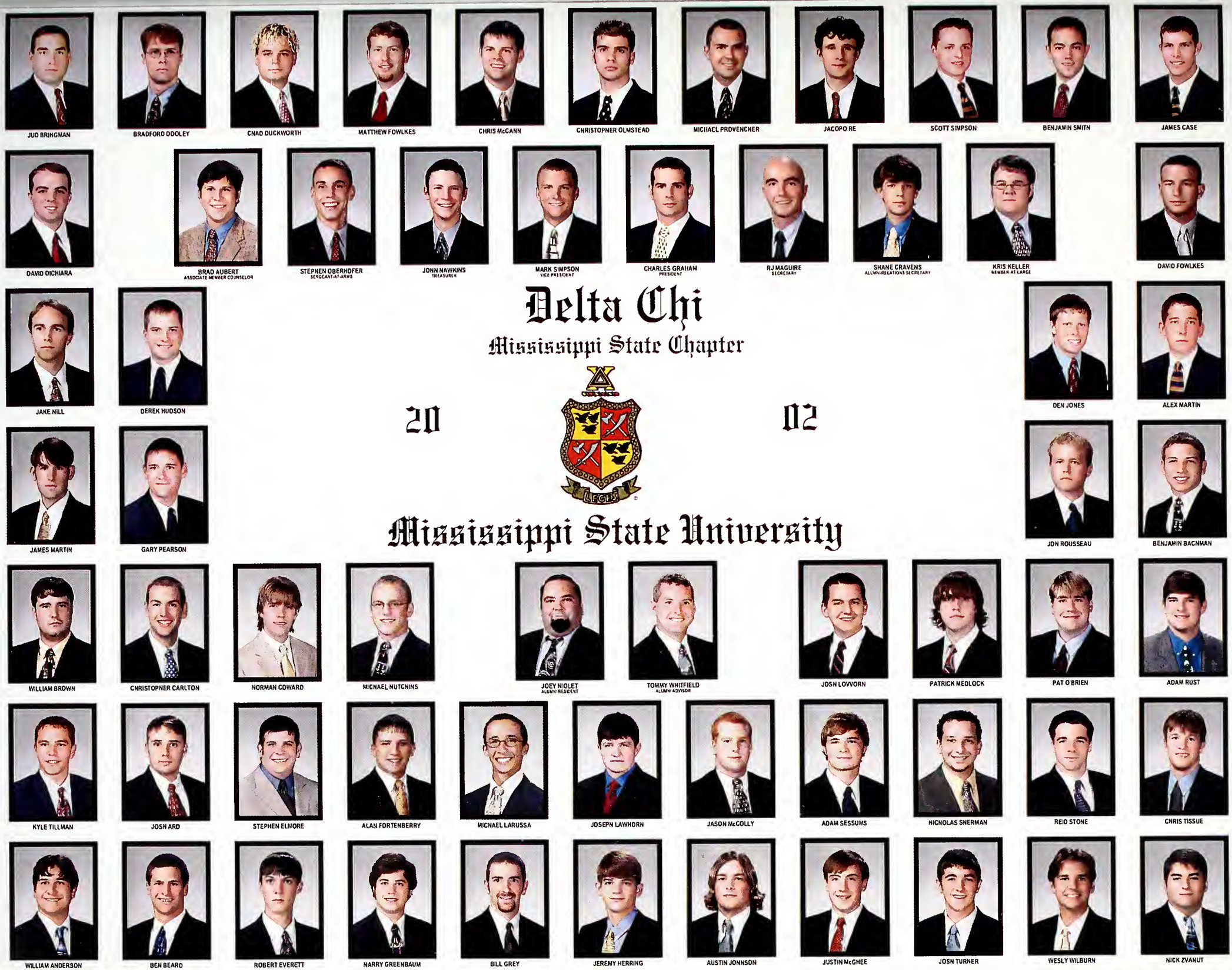

Delta Chi

Mississippi State Chapter

20 02

Mississippi State University

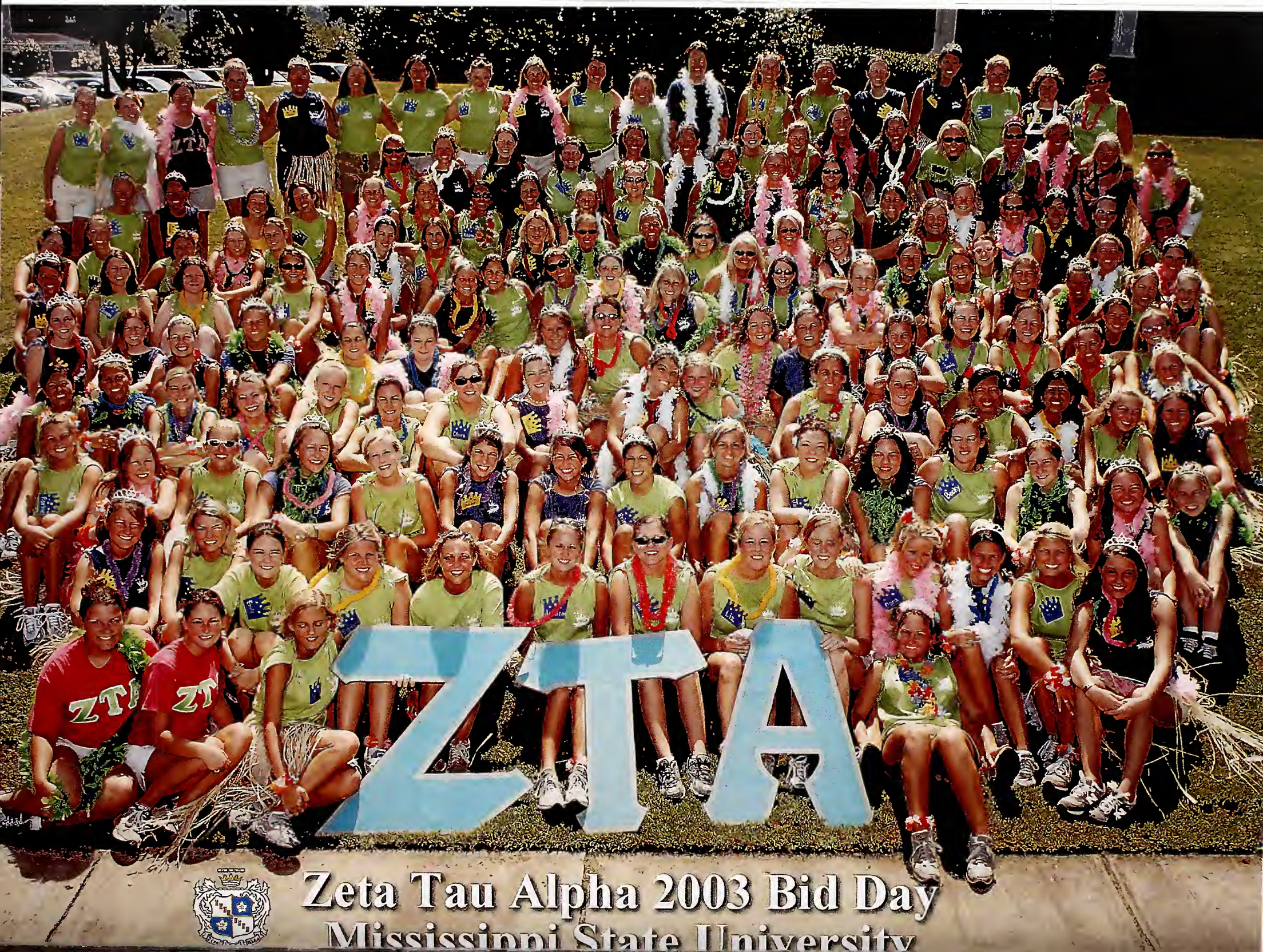

Zeta Tau Alpha 2003 Bid Day
Mississippi State University

Kappa Delta 2003 Bid Day
Mississippi State University

Kappa Sigma
Delta Chi Chapter

20 03

Mississippi State University

ANDY BRASHIER, WILL GARNER, WIN JOINER, HOSSEIN RAZZAGHI, CHRIS ROBERTS, GRAY WILLIAMS, CLIFF AGNEW, STEVE ANDERSON, MATTHEW BRINSON, ROBERT BROWN, JAY CARNEY, WES DILLON, CHUCK EMPLAINCOURT, JUSTIN ESTESS, CHRIS GORMAN, ALAN GREEN, SCOTT GRISHAM

WILL HENSON, WILL HERRIN, DUSTIN HILL, SCOTT HORTON, JOHN JACKSON, HEATH JENKINS

TRAVIS WOLFE (GRAND SCRIBE), KELLEY McWHIRTER (GRAND PROCURATOR), JEREMY SLOCUM (GRAND MASTER), JEFF MAC STRONG (GRAND TREASURER), KYLE BREWER (GRAND MASTER OF CEREMONIES)

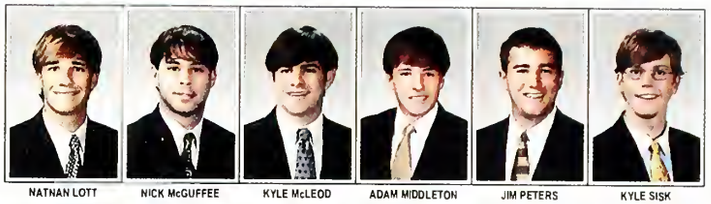

NATHAN LOTT, NICK McGUFFEE, KYLE McLEOD, ADAM MIDDLETON, JIM PETERS, KYLE SISK

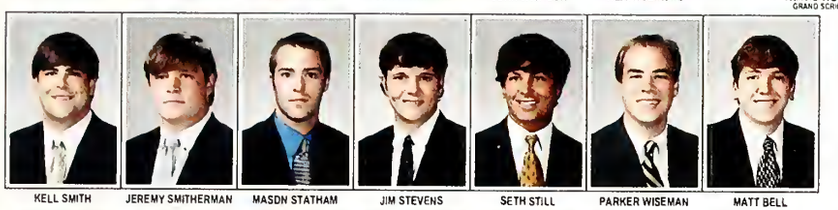

KELL SMITH, JEREMY SMITHERMAN, MASON STATHAM, JIM STEVENS, SETH STILL, PARKER WISEMAN, MATT BELL

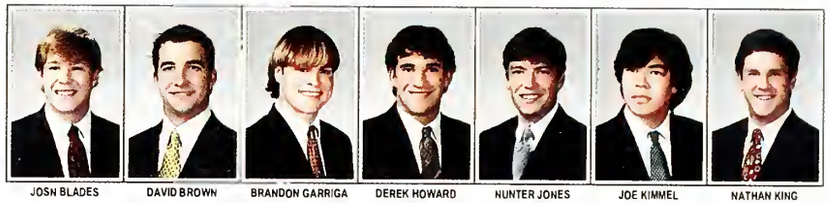

JOSH BLADES, DAVID BROWN, BRANDON GARRIGA, DEREK HOWARD, HUNTER JONES, JOE KIMMEL, NATHAN KING

GEOFFREY KNESAL, KEVIN LANGSTON, MITCHEL MARSHALL, MATTHEW McCABE, HORTON NASH, TIM O'BRIEN

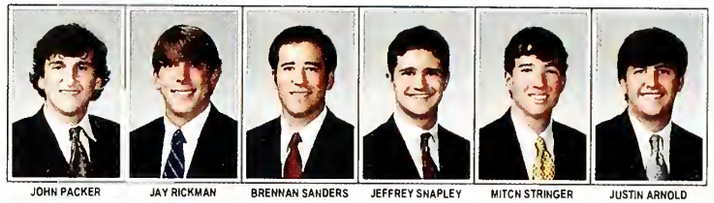

JOHN PACKER, JAY RICKMAN, BRENNAN SANDERS, JEFFREY SNAPLEY, MITCH STRINGER, JUSTIN ARNOLD

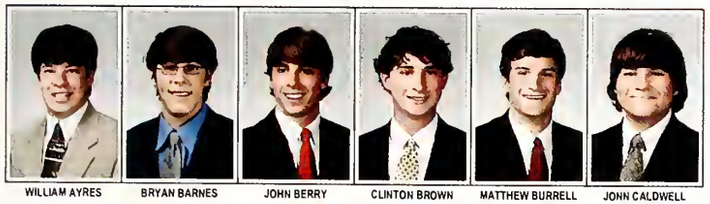

WILLIAM AYRES, BRYAN BARNES, JOHN BERRY, CLINTON BROWN, MATTHEW BURRELL, JOHN CALDWELL

CARL CRAIG III, JAMES DISMUKE, RYAN EATON, DAVID ELLIS, ALEX EMPLAINCOURT, JORDAN FERGUSON

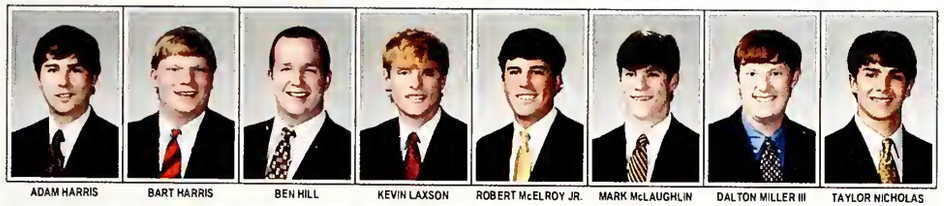

ADAM HARRIS, BART HARRIS, BEN HILL, KEVIN LAXSON, ROBERT McELROY JR., MARK McLAUGHLIN, DALTON MILLER III, TAYLOR NICHOLAS

JEAN MICHAEL (HOUSE MOM)

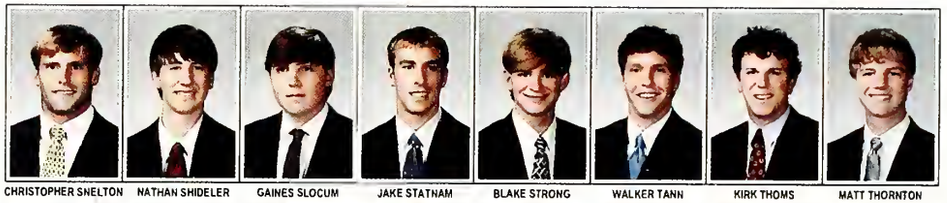

CHRISTOPHER SNELTON, NATHAN SHIDELER, GAINES SLOCUM, JAKE STATHAM, BLAKE STRONG, WALKER TANN, KIRK THOMS, MATT THORNTON

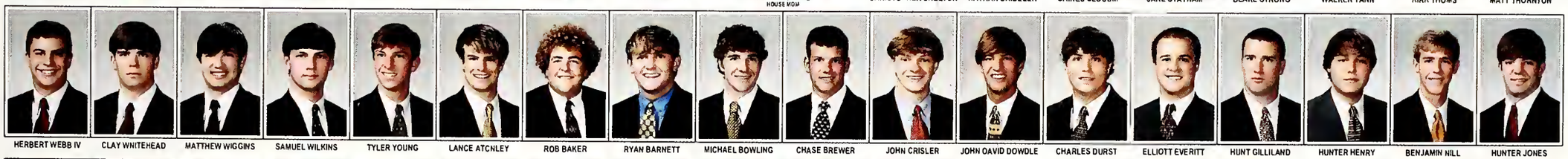

HERBERT WEBB IV, CLAY WHITEHEAD, MATTHEW WIGGINS, SAMUEL WILKINS, TYLER YOUNG, LANCE ATCHLEY, ROB BAKER, RYAN BARNETT, MICHAEL BOWLING, CHASE BREWER, JOHN CRISLER, JOHN DAVID DOWDLE, CHARLES DURST, ELLIOTT EVERITT, HUNT GILLILAND, HUNTER HENRY, BENJAMIN HILL, HUNTER JONES

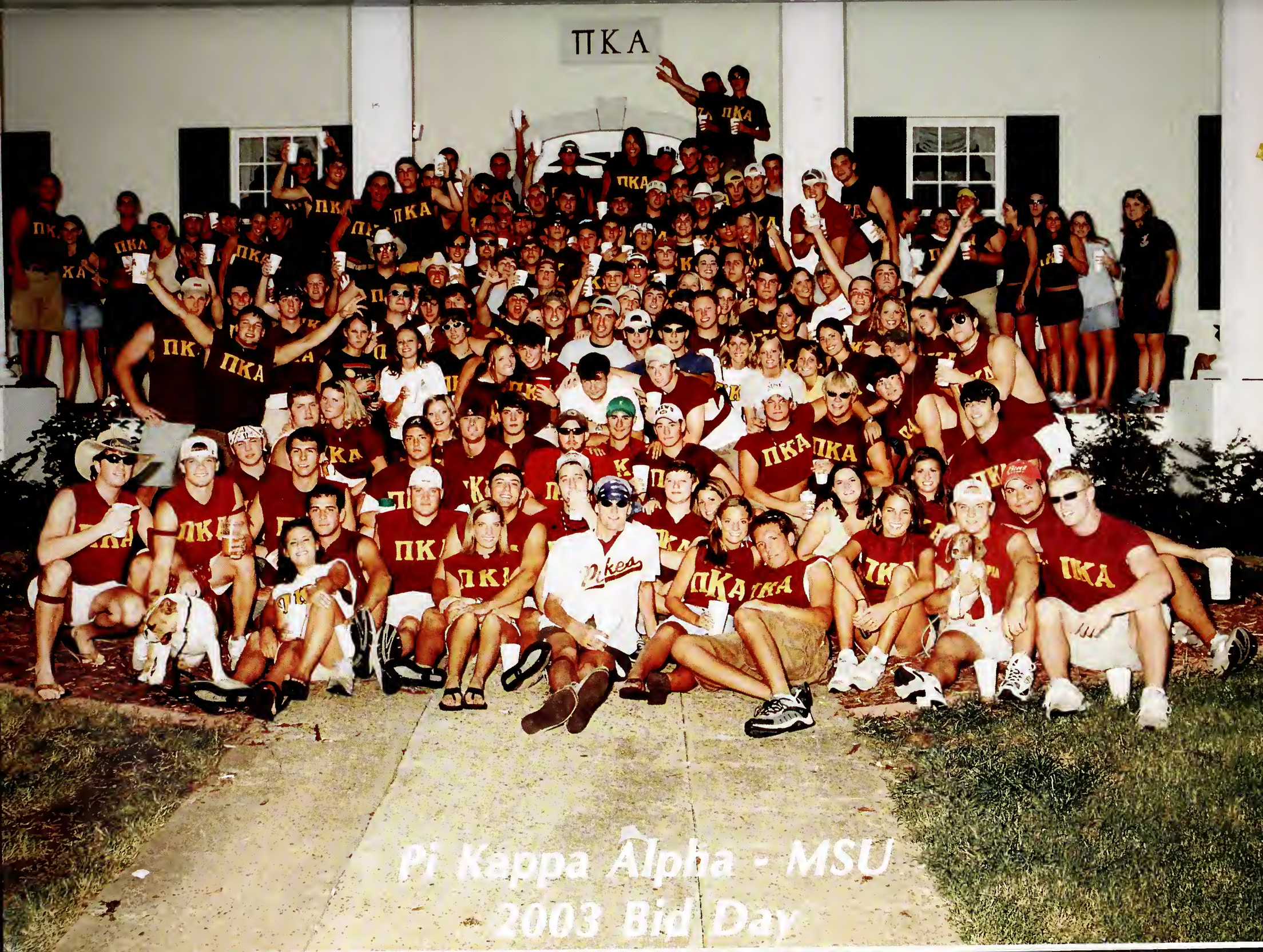
ΠΚΑ
Pi Kappa Alpha - MSU
2003 Bid Day

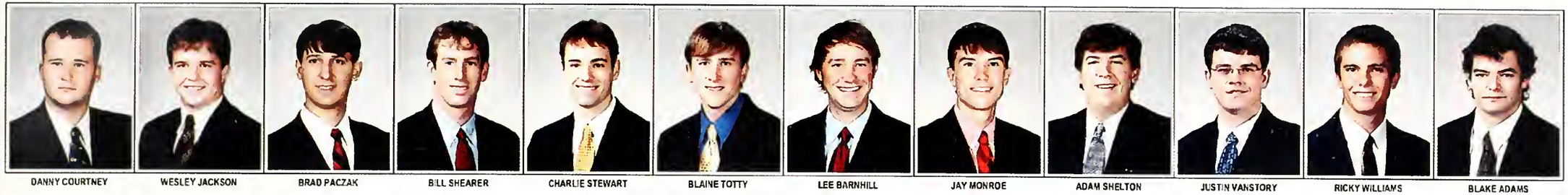

DANNY COURTNEY | WESLEY JACKSON | BRAD PACZAK | BILL SHEARER | CHARLIE STEWART | BLAINE TOTTY | LEE BARNHILL | JAY MONROE | ADAM SHELTON | JUSTIN VANSTORY | RICKY WILLIAMS | BLAKE ADAMS

KELLEN CORBIN | JEREMY ENGLAND | JESSE GRADY

TRIPP McRIGHT, CORRESPONDING SECRETARY | JUSTIN ARRAS, TREASURER | CRAIG CHAPMAN, PRESIDENT | JOE ULMER, RECORDING SECRETARY | ROBERT GLENN, HISTORIAN

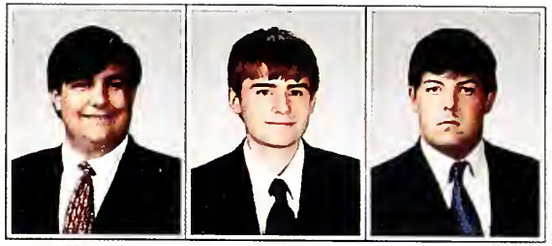

MATTHEW GRAY | BEN HUBBARD | DRAKE MALOAN

ERNIE MERLOS | MATT NASSAR | RUSTY PHILLIPS

Phi Gamma Delta

SIGMA MU CHAPTER

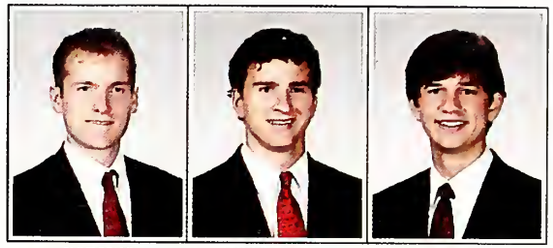

CLINT PRICE | TOMMY ROBINSON | PAUL WILSON

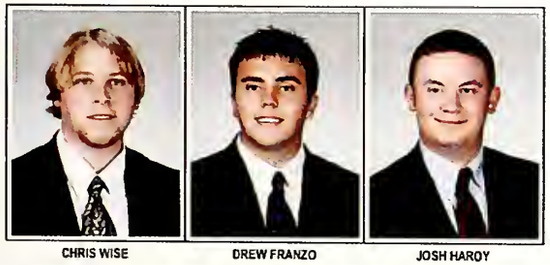

CHRIS WISE | DREW FRANZO | JOSH HARDY

2003

2004

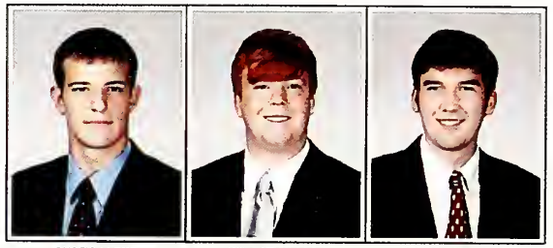

CURTIS LLOYD | WILL STANFORD | LANCE STEWART

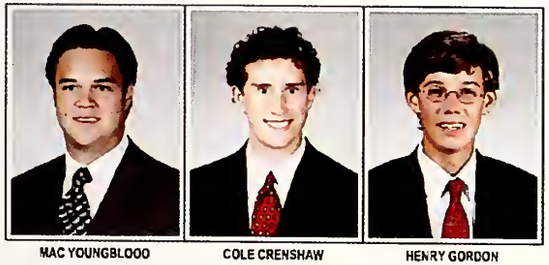

MAC YOUNGBLOOD | COLE CRENSHAW | HENRY GORDON

Mississippi State University

PRESTON GOUGH | BRIAN GRAY | JONATHAN HART

Phi Mu

Phi Mu is an organization of women which provides personal and academic development, service to others, commitment to excellence and lifelong friendship through a shared tradition. "To lend to those less fortunate a helping hand" always has been a meaningful aspect of Phi Mu's heritage. The MSU chapter recently was ranked third in the nation for fundraising for the Children's Miracle Network, Phi Mu's primary philanthropy focus.

Photos Submitted

Phi Mu 2003 Bid Day
Mississippi State University

MSU Chapter Founded-1962
Flower-Rose Carnation
Colors-Rose and White
Philanthropy-Children's Miracle Network, LeBonheur Children's Hospital
Symbol-Lion

Chi Omega

Chi Omega has received the Francis Lee Butler Award for the most outstanding sorority on campus four out of the past five years—a feat that is almost unheard of at Mississippi State. Also, over the past several years, Chi Omegas have comprised 30 percent of all Student Association Executive Councils, has had 10 Orientation Leaders and more than 50 MSU Roadrunners. They also have maintained the top GPA on campus...for 10 years running!

Chi Omega elected the following officers for 2003: Kate McIntosh, president; Christina Dennery, vice president; Leigh Everett, secretary; Stacey Buse, treasurer; Avery Carlisle, new member educator; Lauren Denham, recruitment chair; Whitney Powell, personnel chair; Raegan Measells, house manager; Mary Virginia Morgan, Panhellenic delegate.

All Photos Submitt

Zeta Phi Beta

oto Submitted

003-04 Officers: Beverlee Hill, president; Khyla McNeese, vice president; Saudi Rodgers, ecretary; Leonia Fowler, treasurer; Tabitha Jones, social chair; Jackie Smith, historian; Monica ucas, parliamentarian.

Nickname: Zetas
Colors: Royal Blue and White
Symbol: Dove
Flower: White Roses
Philanthropy: Stork's Nest
Community Service Projects: Starkville Manor Nursing Home, MSU Halloween Carnival, Toys for Tots and Adopt-A-Highway.

Junior Panhellenic

to by Julia Mintz

ront Row (L-R): Meghan Kish, Jackie Finch, Leslie Clement, Jamie Halfacre. Second Row: Keith uckett, Mary Annette Morgan, Jenny Hester, Rachel Dean. Third Row: Jessica Bowers, Solana rnandez, Suzie Hornor, Rachel Stockstill, Erin Forest, Panhellenic vice president.

National Junior Panhellenic is a liaison between the new members of sororities and the Panhellenic community.

Panhellenic Council

The National Panhellenic Conference is composed of 26 different NPC sororities, six of which are represented on the MSU campus: Chi Omega, Delta Delta Delta, Delta Gamma, Kappa Delta, Phi Mu and Zeta Tau Alpha. An executive council, a delegate and representative from each sorority, make up the Panhellenic council which helps aid and govern the sorority community.

Photo by Julia Mir

Front Row (L-R): Lauren Cooper, community service chairman; Erin Forrest, vice president; Marsey Odom, activities chairman; Emily Howell, public relations chairman; Holli Hitt, scholarship chairman; Hollye Raines, president. Back Row: Erin Rust, graduate assistant; Brooklyn Harris, graduate assistant; Heidie Lindsey, assistant director of student life; Anna Seesock, corinthian editor; Claire Hardin, secretary; Lili Fournier, recruitment chairman.

Photo Submit

Members of the MSU Panhellenic Council during Bid Day festivities.

Residence Hall Association Executive Board

Photo by Patti Reiss

2003-04 Officers: Brandone L. Abrams, president; Tiffany S. McGee, vice president of activities; C. Phillips Strickland, vice president of communications; T.J. Harvey, vice president of external affairs; Timothy S. Jackson, vice president of finance; Jennifer N. Johnson: national communications coordinator.

The Residence Hall Association at MSU acts as a liaison between hall residents, administration and faculty. Its main goal is to promote a favorable environment for studying, relaxation and fellowship while living on-campus.

Aiken Village Family Housing Association

Photo by Julia Mintz

2003-04 Officers: Felicia Alexander, vice president of finance; Bernadette Blakely, vice president of activities; Jason Boler, advisor; Marquita Jacobs, resident assistant liaison; Toni Johnson, president; Brandy Manning, vice president of external affairs.

Aiken Village Family Housing Association provides educational and social programs for the residents of Aiken Village. This year the association will plan safety programs for the Aiken Village children as well as parties to bring together the different cultures that make up Aiken Village. They also sponsor food drives for needy families in the Starkville community and collect soda cans for the Starkville Humane Society.

Arbour Acres/University Drive Hall Association

The Arbour Acres/ University Drive Hall Association serves and consists of residents from Arbour Acres and University Drive who promote educational, recreational and social programs. The organization consists of a president, vice presidents of communications, activities, finances, and external affairs, an RA liaison, adviser and delegates. The Arbour Acres/University Drive Hall Association is a part of the RHA.

Photo by Julia Mint

2003-04 Members: Jordan Haines, Rutina Laptimore, Lasheka Lewis, Orangatarica Magee, Kewanda Smith.

Cresswell Hall Association

The Cresswell Hall Association serves the residents of Cresswell and is a part of the RHA.

Photo by Kathy War

Cresswell residents John Hobson, Parkes Fancher, and Matt O'Brien rest outside their residence hall.

Critz Hall Association

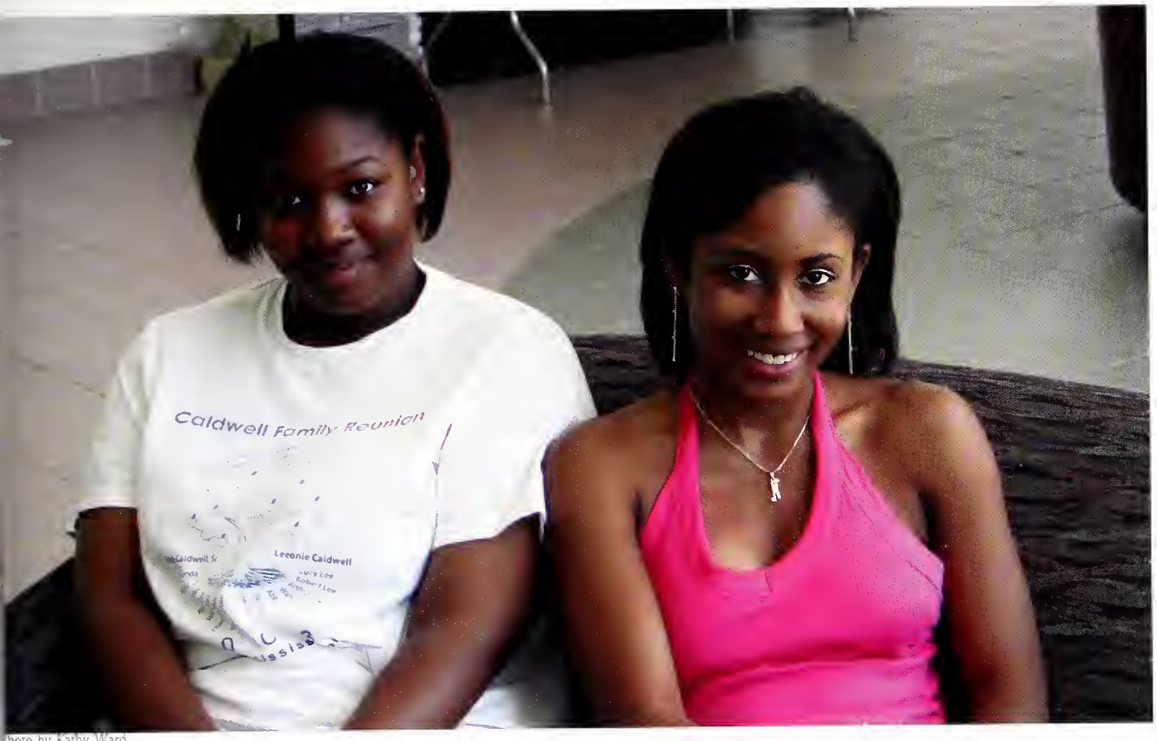

Photo by Kathy Ward

Shionna Caldwell and Nakimuli Davis hang out in the Critz lobby.

The Critz Hall Association is a member of the RHA and aims to serve the residents of the upperclass women's dorm.

Hamlin Hall Association

Photo by Kathy Ward

Front Row (L-R): Rachanta Hibbler, delegate; Taffa Porter, vice president of finance; Nia Johnson, honorary delegate; Dawn Weaver, adviser. Back Row: Ashlee Young, vice president of communication; Yureka Lawrence, delegate; Mavis Creagh, president. Not pictured: Tyronica Jones, vice president of activities; Tonyalle Rush, delegate; Laquanita Reid, RA liasion; Shirley Bailey, delegate.

The Hamlin Hall Association serves the residents of Hamlin and is a part of the RHA.

Hathorn Hall Association

The Hathorn Hall Association is a division of the RHA and works to improve on-campus living for the residents of Hathorn.

Photo by Kathy War

Hathorn residents enjoying a spare moment between classes.

Hightower Hall Association

The Hightower Hall Association is a division of the RHA and works to improve on-campus living for the residents of Hightower.

Photo by Kathy Wa

Keith Bogan and Erik Watkins enjoy a game of cards in the Hightower lobby.

Hull Hall Association

Photo by Heath Stevens

Front Row (L-R): Matt Rhodes, Stephen Mason, Andrew Anderson, Grant Chandler. Back Row: April Lampton, Jenni Pilsbury, Dorothy Jackson, Anna Oberhofer. Not Pictured: Becky Utz, Jennifer Rupinski.

The Hull Hall Association (HHA) is part of the MSU RHA. The HHA consists of a president, four vice presidents that are responsible for activities, finance, external affairs and communications, and delegates. The HHA is responsible for planning and putting on activities for Hull. They do educational and social programs, along with community service. Activities include cookouts, game night, sex talk, yoga night, a luau, collecting toys for children, tutoring and various other activities.

McKee Hall Association

Photo by Julia Mintz

Members of the McKee Hall Association.

A branch of the RHA, the McKee Hall Association caters to the needs of the women who reside in McKee. MHA holds meetings and programs that go towards the development and bonding of those who reside there.

Rice Hall Association

Rice Hall is the largest residence hall on campus and houses freshman girls. Rice Hall Association exists to represent and benefit Rice residents in a positive and effective way. Our organization also provides educational and social programs to build community and relationships in Rice Hall.

Photo by Julia Mint

Members include: Rebecca Austin, Holly Bunn, president; Beth Fields, Tracy Hearn, Elizabeth Heath, Janice Hicks, Jana Isaac, Rachel Martin, LaToya McHarris, Marielle Soniat, Sunny Thornton, Jessica Wells.

Sessums Hall Association

Named for Major I.D. Sessums, Sessums Hall houses freshman girls. The Sessums Hall Association is a divison of the RHA and strives to enhance the dorm experience for its residents.

Photo by Kathy Wa

2003-04 Members: Jessi Mills, Melissa Carter, Jamie Halfacre. Not pictured: TaJuana Smith, Julia Leverette, Sammie Cawthorn.

Smith Hall Association

Photo by Kathy Ward

Smith resident Pepper McWilliams utilizes the lobby for studying.

The Smith Hall Association is a division of the RHA and its purpose is to serve the residents of the upperclass women's residence hall.

Suttle Hall Association

Photo by Kathy Ward

Residents Phillips Strickland, Michael O. Oyefesobi Jr. and Byron C. King enjoy a sunny afternoon.

The Suttle Hall Association is a division of the RHA and its purpose is to serve the residents of the upperclass men's residence hall.

Photo by Meagan Medley

Photo by Patti Re

Our days ended with Closing.

Section Editor L. Rees Hodges

Above Photo and Below Photo by Patti Reiss

Photo by Patti Re

oto by Meagan Medley

Photo by Patti Reiss

Looking Back.....316
Graduation.....318
Index.....322
Staff.....334
Alma Mater.....342
Colophon.....343
In Memory.....344

Above Photo by Patti Reiss And Below Photo by Meagan Medley

Photo by Patti Reiss

Our days...

Photo by Heath Stevens

Photo by Heath Stevens

Photo by Julia Mi

Photo by Julia Mintz

Photo by Heath Stev

Photo by Heath Stevens

Photo by Julia Mintz

Photo by Julia M

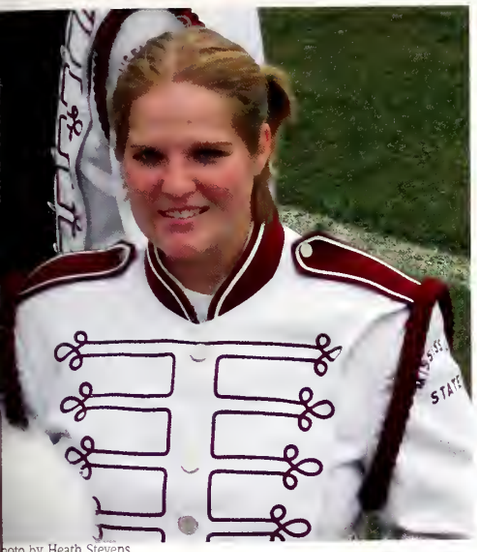

Photo by Heath Stevens

Photo by Julia Mintz

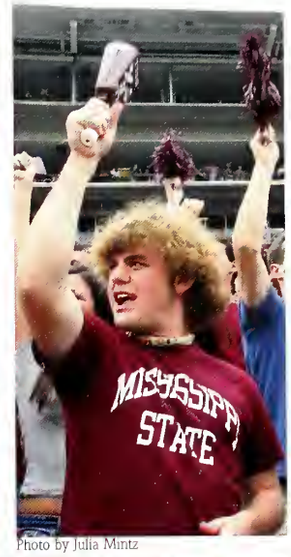

Photo by Julia Mintz

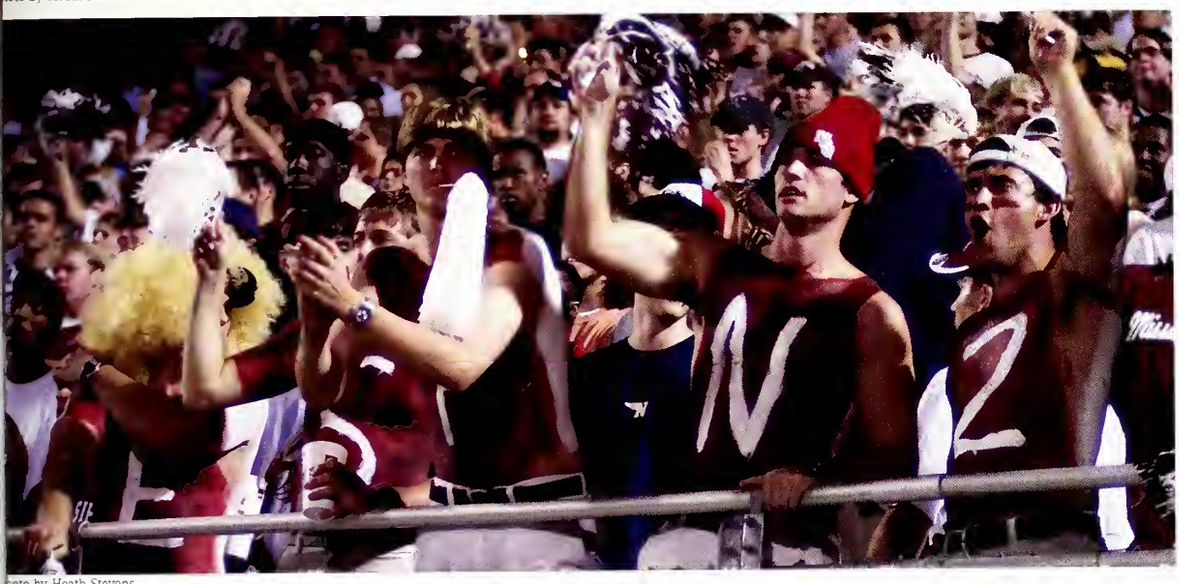

Photo by Heath Stevens

Photo by Heath Stevens

Photo by Julia Mintz

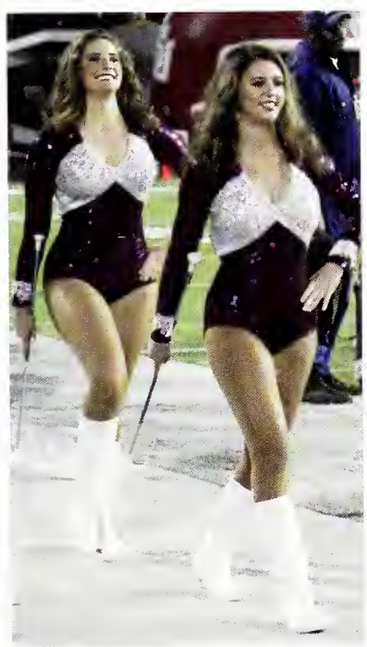

Photo by Heath Stevens

Photo by Heath Stevens

as Bulldogs.

Every day...

Photo by Patti Reiss

Photo by Meagan Medle

Photo by Meagan Medley

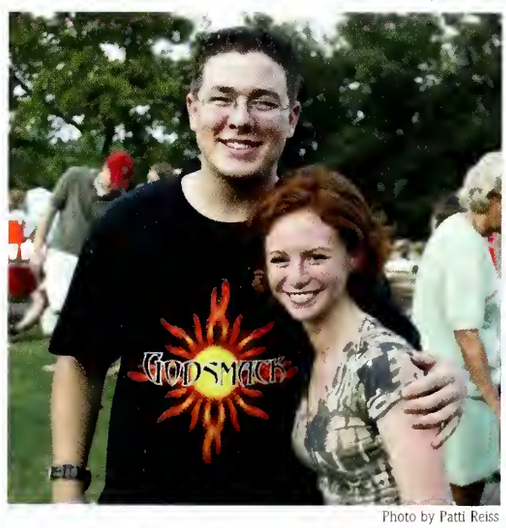

Photo by Patti Reiss

Photo by Meagan Medl

Photo by Lauren Jennings

Photo by Patti Re

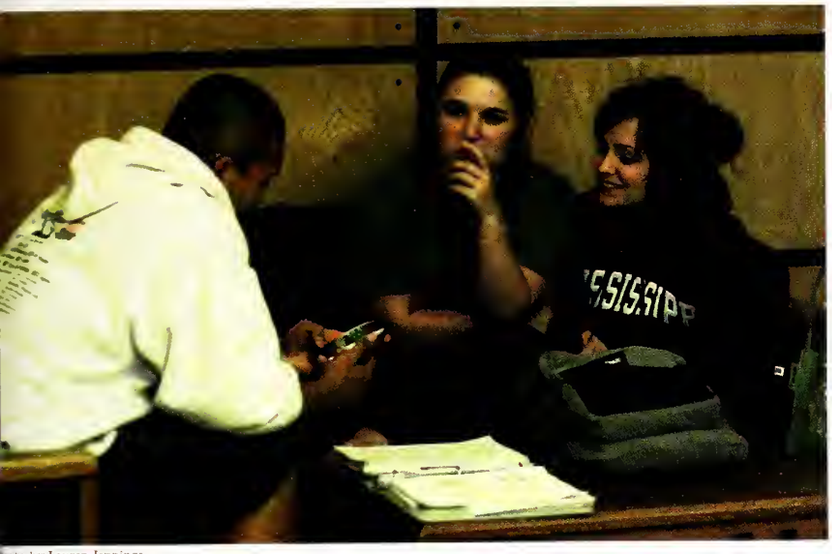

oto by Lauren Jennings

Photo by Patti Reiss

oto by Patti Reiss

Photo by Patti Reiss

hoto by Patti Reiss

Photo by Patti Reiss

was our day.

December

December 13, 2003, at 10 a.m.

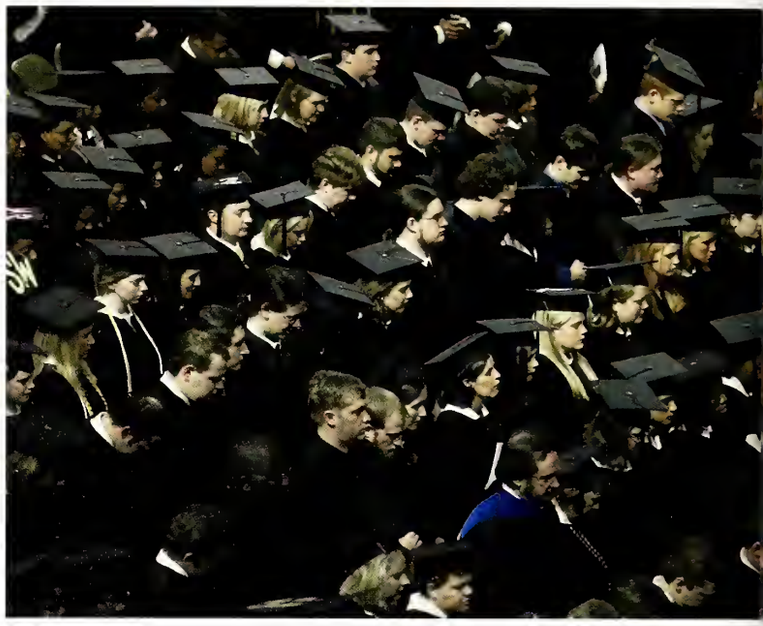

Photo by Julia Mint

Right: Relieved graduates prepare to take their final steps as Mississippi State students.

Photo by Julia Mintz

Left: Thad Cochran, Mississippi's senior United States senator, was the commencement speaker at this fall's graduation.

Right: Some students like to personalize their graduation caps so their loved ones can find them among the crowd.

Graduation

MSU's 125th Anniversary

to by Julia Mintz

Left: Each graduate's academic honors are recorded on their diplomas and permanent records, as well as in the commencement program.

Photo by Julia Mintz

ight: All bachelor's-degree students with exceptional cholastic averages and at least half the total required ourse hours earned at MSU are graduated with honors. heir specific levels of recognition and the minimum equired averages for each, based on a 4.0 grade-point cale, include: summa cum laude, 3.80; magna cum aude, 3.60; and cum laude, 3.40.

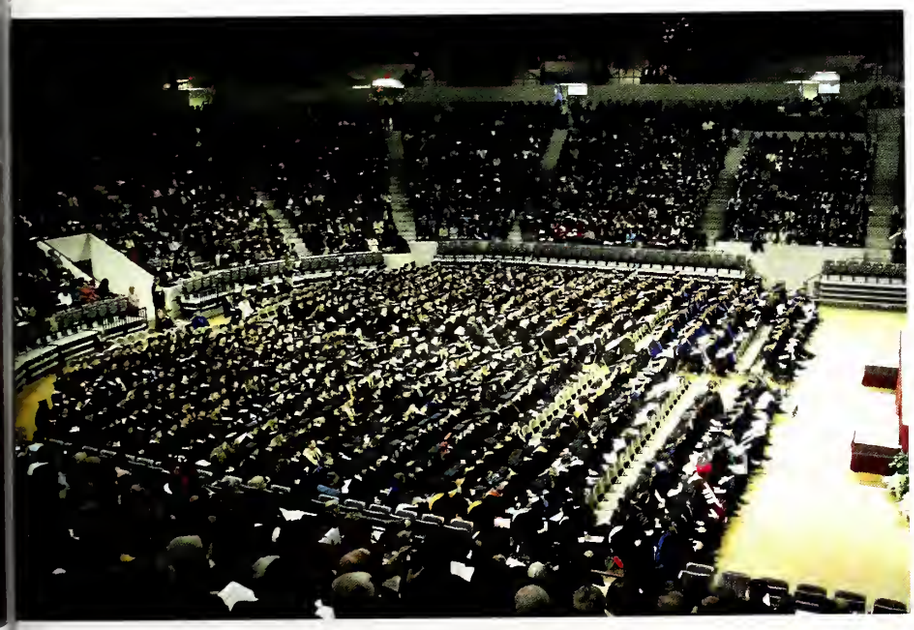

Left: Nearly 1,300 students filled Humphrey Coliseum on December 13, 2003, for the annual fall commencement ceremony.

May

May 8, 2004, at 10 a.m.

Photo by Lauren Jennin

Right: While some graduates know what they are going to do after graduation, others are still asking questions about the future.

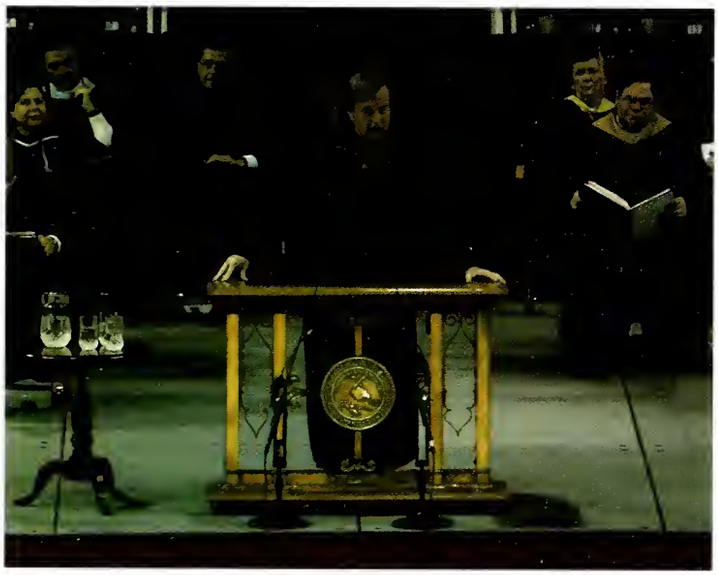

Photo by Lauren Jennings

Left: Music industry pioneer Hartley Peavey shared personal experiences with the graduates during this spring's commencement ceremony.

Photo by Lauren Jennin

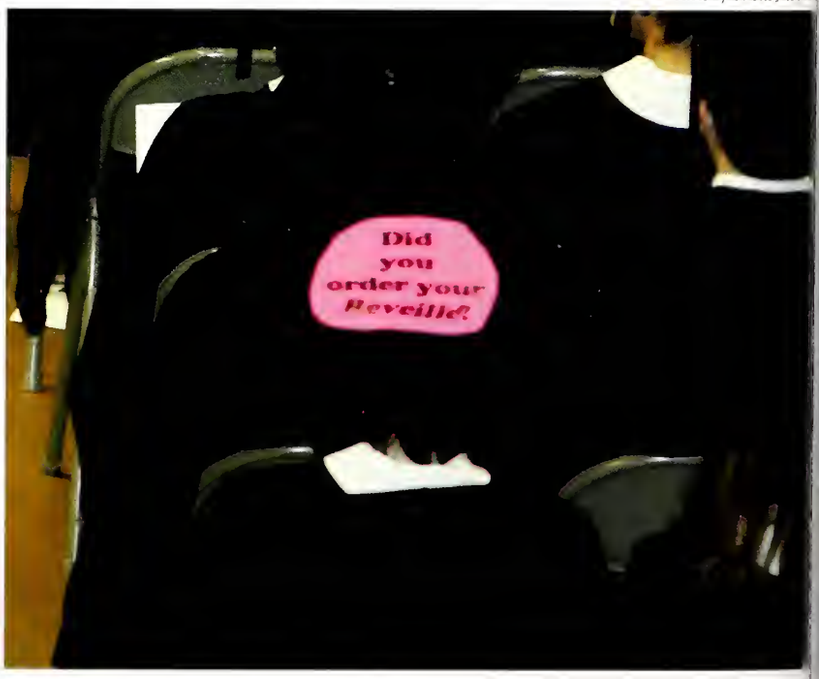

Right: Patti Reiss decided to give a last minute reminder to everyone who forgot to order their *Reveille* before graduation.

Graduation

126 years of excellence

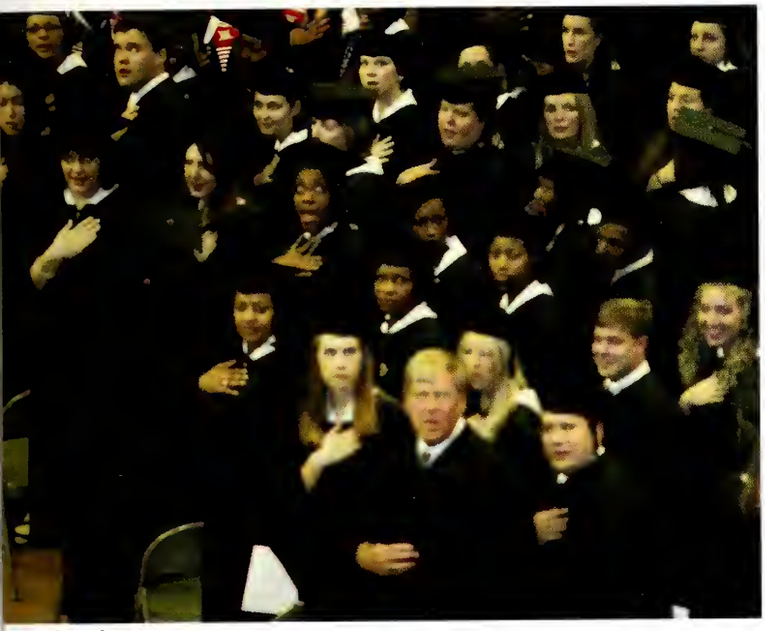

hoto by Lauren Jennings

Left: Graduates stand confused as they search for the flag during the Pledge of Allegiance.

Photo by Lauren Jennings

Right: Graduates from the College of Education turn to look for friends and family and the end of the commencement ceremony.

hoto by Lauren Jennings

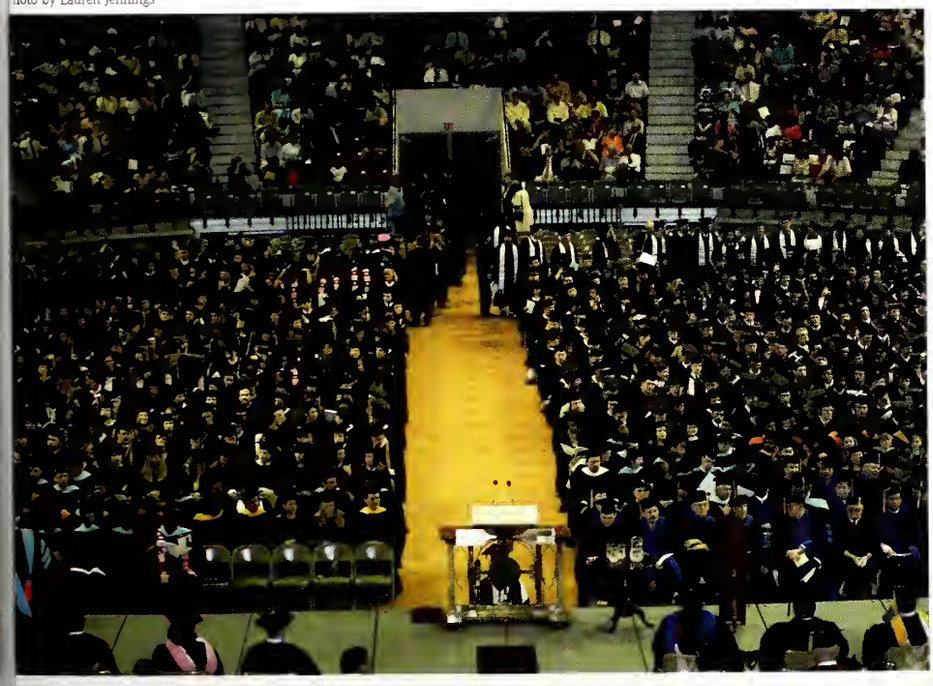

Left: At this spring's annual graduation ceremony, approximately 2,000 students earned the right to call themselves MSU alumni.

Index

A

Aaron Daniel 253
Aaron Huffman 189
Aaron Jones 257
Aaron Monroe 172, 258
Aaron Oor 225
Aaron Rice 255, 271
Aaron Robertson 225
Aaron Ruffin 238
Aaron Thomas 256
Abby Barber 155, 272, 286
Abby Blair 226
Abby Perkins 146, 147, 191
Abigail Hamilton 262
Abigail Hannan 164
Abigail Williams 180
Adam De Venney 244
Adam Fields 162
Adam Jones 152
Adam Parks 266
Adam Rabinowitz 174
Adam Telle 58, 78, 79, 178, 286, 287
Adam Warren 218
Adlin Ling 202
Adrian Robinson 175
Adrianne Purselley 28
Adrienne Buie 296
Adrienne Bush 235
Adrienne Morris 252
Afton Short 176
Aimee Woodrick 39, 180, 239, 248
Aisha Booker 156, 257
Ajay Shrestha 153
Akesha Jenkins 212
Akiah Jones 271
Akilah Minor 265, 296
Alan Balducci 155, 238
Alan Jensen II 189
Alan Johnson 121
Alan Lee 201
Alan Lee Jr. 257
Alan Lovelace 152
Alana Gabler 226
Alana Woods 265
Alecia Hunter 201
Alesia Brown 29, 209
Alex Martin 257
Alex McIntosh 121
Alexander Puentes 153
Alexander White 179, 284
Alexis McCrary 286
Alexis Ocampo 26, 147
Ali Leggett 242
Alice Chaney 265
Alice Holloway 166
Alicia Battaya 226
Alicia Cole 159
Alicia Weeks 255
Alicia Wiseman 52
Alina Butler 257
Alisha Lawrence 213
Alison Leggett 169
Alison Taylor 147
Alissa Kelly 213
Allen Christian 159
Allen Ethridge 230
Allen Gressett 200
Allen Hammck 164
Allishia Collier 209
Allison Atchley 262
Allison Barrett 208
Allison Dehuff 186
Allison Gautier 187
Allison Ginn 262
Allison Latimer 228
Allison Lorentz 229
Allison Mullen 105, 107
Allison Poulos 203
Allison Shackelford 204, 277, 278
Allison Weems 225
Allyson Black 272
Allyson Welch 179
Alta Knizley 241
Alvin Moody 82
Alyse Young 219
Alyssa Martin 230
Alyssa Murphy 50, 281
Amanda Bousson 286
Amanda DeStefanis 262
Amanda Dillard 161
Amanda Dillon 296
Amanda Easley 35, 161
Amanda Foxworth 230
Amanda Hughes 166
Amanda Jenkins 201
Amanda Keeton 224
Amanda Kraker 189
Amanda L. Corley 159
Amanda Layfield 169
Amanda Lowry 190
Amanda Manula 266
Amanda Mathis 131
Amanda McRae 171
Amanda Munger 262
Amanda S. Corley 159
Amanda Sisson 229
Amanda Smith 222, 250
Amanda Vick 286
Amanda Watson 218
Amanda Wright 260
Amanda Young 180
Amaud Roussel 148
Amber Dukes 286
Amber Edwards 187
Amber Graham 235
Amber Hill 188
Amber Houston 166, 269
Amber Meeks 190
Amber Messey 105
Amber Moore 172
Amber Robinson 272
Amber Rose 105
Amber Saulsbeny 267
Amber Simpson 27
Ameka Catchings 209
Amelia Austin 208
Amelia Clark 257
Amie Barrett 220
Amie Brushaber 198
Amie Kirk 201
Amy Anderson 226
Amy Armstrong 154
Amy Ashby 154
Amy Bolin 239
Amy Davenport 248
Amy Littlejohn 265
Amy Marolt 170
Amy Mitchell 215
Amy Morris 172
Amy Robertson 216
Amy Royce 191, 281
Amy Skeen 204
Amy Walsh 227
Amy Winberry 219
Amy Woodward 251
Ana Bertasi 226
Anastasia Kugakolova 134, 135
Andi Parker 191
Andrea Browning 157
Andrea Brunk 198
Andrea Cooper 242
Andrea Komm 189
Andrea Larson 241
Andrea Majors 281
Andrea Mead 136, 248
Andrea Rumfelt 253
Andrea Slocum 41, 176, 236, 265, 286
Andrea Tallie 296
Andrea Wodtke 205
Andrew Anderson 198, 311
Andrew Bracey 208
Andrew Luter 202
Andrew Martin 288
Andrew Payne 65
Andrew Sesti 270
Andrew Shaply 265
Andrew Stephens 229
Andy Cobb 159
Andy Eadon 200
Andy Wilson 121, 125, 248
Angel Shepard 296
Angela DeLaughter 186
Angela Brown 296
Angela Dethloff 161
Angela Dry 200
Angela Gilbert 163
Angela Harris 248
Angela Hughes 221
Angela Jones 145
Angela Logan 29
Angela Minor 171
Angela Phillips 118
Angela Pilgrim 173
Angela Spence 282
Angela Stephens 225
Angela Woodall 72, 219
Angelica Clinton 159
Angelica Leter 213
Angelo Talavera 250
Angie Doss 200, 272
Angie Jackson 167
Angie Zinkus 231
Anita Kitchens-Howard 189
Anita Lewis 189
Anita Menon 214
Anjanette Bledsoe 156
Ann Burns 237
Ann Carvell 230
Ann Hamilton Pittman 191
Anna Anease Harris 248
Anna Cheek 238
Anna Kathryn Jones 253
Anna Leigh Garrett 281
Anna Little 202, 265
Anna Lucius 170
Anna Mason 290
Anna Oberhofer 215, 311
Anna Rogers 286
Anna Rowley 281
Anna Seesock 176, 306
Anna Smith 255, 260
Anna Sojourner 177
Anna Strickland 192
Anna Taylor 217
Anna Thames 193
Anna Van Every 178
Anna White 227
Anna Wilds 179
Annalee Rice 216
Anne Fyfe 127
Anne Jones 167
Annelise Nutt 261
Ansley Franke 163
Anthony Fondren 211, 270
Anthony Lowe 169
Anthony Randall 174
Anthony Williams 180, 268, 269
Antiwon Gilmore 251
Antonio Altman 198
Antonio Hargro 94
Antonio Smith 176
Anya Henry 281
April Berry 90, 105, 107
April Bowman 156, 248
April Gaddis 272
April Lampton 201, 311
April Spencer 217
April Wallace 178
April-Nicole Vaughn 239
Apryl Gunn 164, 257
Ariel Cox 160
Arielle Whitmer 242
Arnaud Roussel 132
Arthur Calderon 158
Arthur Hosey Jr 212
Ashlee Onyia 215
Ashlee Young 307
Ashlei Baker Bauer 230
Ashleigh Crosby 160
Ashleigh Hunsberger 265
Ashleigh Korzack 131
Ashley Adams 198
Ashley Adcox 154, 253
Ashley Alford 208
Ashley Andrews 208
Ashley Awkward 115
Ashley Bankston 198
Ashley Burns 237
Ashley Cannon 237
Ashley Freeman 211
Ashley Hall 164
Ashley Harkins 147
Ashley Harris 201, 211
Ashley Hicks 235
Ashley Jeans 167
Ashley Jones 167
Ashley Kuhn 24, 28, 261
Ashley Langston 201
Ashley Louallen 190
Ashley Martindale 230
Ashley Neese 265
Ashley Montjar 281
Ashley Noblitt 215
Ashley Odom 239, 261
Ashley Phelps 225
Ashley Pollata 235
Ashley Quinn 216
Ashley Sanders 235
Ashley Saulter 216
Ashley Sentimore 114
Ashley Sledge 136
Ashley Vance 193
Ashley Walters 179, 285
Ashley Wharton 193
Ashley White 218
Ashley Witherspoon 283
Atoya Banks 155
Aubrey Toleston 178
Austin Hinds 230
Austin Payne 65
Austin Walton 205, 255
Avery Carlisle 265, 304
Avery Hall 200
Avery Hannibal 248

B

B.J. Harrison 254
B.J. Seibert 176
Bain Nickels 172
Baracas Holt 69
Barbara Burrell 266
Barry Barnett 198
Bart Uharriet 153
Beau House 228

Becca Edwards 105
Becca Gilliam 187
Becca Harden 1, 201, 337, 340
Becky Drier 285
Becky Smith 237
Becky Wolf 222
Ben Carlisle 158
Ben Grisham 121
Ben Hill 265
Ben Huang 212
Ben Lambert 169
Ben Mims 215
Ben Nabors 231
Ben Powers 278, 280
Ben West 285
Benita Brown 157
Benjamin Smith 204
Bennie Smith 239
Benton Landers 169
Bernadette Blakely 307
Bernice Bean 155
Beth Combs-Stoots 186
Beth Conville 186
Beth Fields 312
Beth Hester 237
Beth Irwin 130, 131
Beth Jewett 224
Beth Maranto 214
Bethany Bagley 255
Bethany Sabatino 231
Betsey Rice 174, 239
Bett Walker 178
Betty Ann Casey 105, 107
Beverlee Hill 37, 305
Bill Holloway 188
Bill Hughes 201
Billy Begley 248
Billy Davis 186
Billy Howell, III 166
Blair Johnson 213, 261
Blair Leppart 145
Blair McKown 171
Blair Wright 285
Blake Bryan 198
Blake Grantham 187
Blake Green 265
Blake Richards 268
Blake Wall 218
Blake Williams 249
Blessing Chekwa 114, 117, 119
Bo Jeffares 248
Bob Glover 236
Bonnie Brugman 226
Bonnie Horton 267
Bonnie Lee 27, 255
Boston Little 213
Brad Allen, 268
Brad Barlow 198, 250, 282
Brad Bishop 156
Brad Burtent 267
Brad Corley 121, 124, 125
Brad Higginbotham 188
Brad Jones 90, 121, 125
Brad Mills 270
Brad Nunley 227
Brad Paczak 37, 173
Brad Rowland 248
Brad Shackelford 270
Brad Upton 236
Braden Miller 171
Bradley Carlock 185
Bradley Hall 238
Bradley Hill 166
Branden Vincent 111, 112
Brandi Atkinson 220
Brandi Buggs 252, 296
Brandi Butler 199
Brandi Darby 221
Brandi Expose 162, 241
Brandi Irwin 167
Brandi Mann 202
Brandi Washington 248, 256
Brandon Bogard 258
Brandon Doyle 161
Brandon Harmon 230
Brandon Jones 55
Brandon Lasseigne 213
Brandon MacLoud 214
Brandon Morris 191
Brandon Nichols 191
Brandon Smith 127
Brandon Toms 236
Brandon Wedgeworth 238
Brandone L. Abrams 307
Brandy Graham 256
Brandy Fletcher 162
Brandy Ford 248
Brandy Manning 307
Brandy Middleton 171
Brandy Richardson 191
Brandy Russell 192
Brandy Womack 231
Breanna Hudson 237
Brenda Clay 220
Brenda Walker 222
Brenda Williams 290
Brent Carnathan 226
Brent Crocker 266
Brent Forrester 270
Brent Smith 93
Brett Cleveland 121
Brett Marlin 127
Brett Martin 170
Brett Ziegler 219
Brian Allen 208
Brian Barnes 155
Brian Bufkin 53, 230
Brian Coffman 185
Brian Daniel 265
Brian Freedman 10, 49, 163, 286, 287
Brian Hanks 226
Brian Havard 78, 165, 286, 287
Brian Kinard 263
Brian LaNinfa 121, 124
Brian Lee 250
Brian Mulvey 231
Brian Owens 121
Brian Porter 191
Brian Rainer 153, 257
Brian Raitt 267
Brian Shear 231
Brian Whitmire 205
Bridget Gant 226
Bridgette White 218
Britney Whitley 193
Brittainy Childers 30, 31, 32
Brittanny McCreary 190
Brittany Boney 156
Brittany Carr 28
Brittany Childers 199
Brittany Clay 199, 281
Brittany L. Ward 262
Brittany MacNealy 202, 239
Brittany Shaw 216
Brittany Thomas 235
Brittany Thompson 27
Brittney Higgins 266
Brittney Smith 176, 252
Britton Jones 152
Brook Mayberry 229
Brooke Bardin 261
Brooke Best 248
Brooke Jackson 37, 167, 241
Brooke Killen 248
Brooke Shannon 30, 32
Brooklyn Harris 152, 306
Brooks Dunn 121
Brooks Moore 261
Bryan Hawthorne 74, 288
Bryan Mason 190, 243, 265
Bryn Allen 184
Brynn Burns 263
Bryson Davis 95, 96
Bu Horman 166
Buddy Brown 248
Bunky Kateon 121
Byron Buckley 157
Byron C. King 313
Byron Cole 209
Byron Roundtree 51, 74
Byron Williams 241, 251

C

C.J. McElroy 252, 292
Cade Akers 154, 264
Caleb Butts 265
Caleb Weaver 218
Callie Burns 158
Callie Henderson 235
Callie McClure 255
Callie Pittman 216
Cameka Rhoden 174
Camelia Young 180
Camile Harris 224
Candace Allgood 252
Candace Anderson 34, 154
Candace Brock 281
Candace Frazier 163
Candace Gates 187
Candace Swafford 225
Candace White 218
Candice April 184
Candice Brock 157, 296
Candice Miller 171
Candice Morgan 172
Candice Morton 172, 281
Candy Broyles 65
Cara Patterson 38, 173
Carissa Hendrix 165, 221
Carl Frizell 211
Carl McMillan 190
Carl Sutton 128, 129
Carla Keys 251
Carla Lacy 296
Carla Pilla 227
Carletta Brown 115
Carlos Ewing 187
Carlos Virgous 231
Carlotta Dowwing 35
Carmen Bertasi 156, 260
Caroline Lambert 263
Caroline Whitley 239
Carolyn Calhoun 248
Carolyn Malone 285
Carolyn Plemons 173
Carolyn Powe 222
Carolyn Staples 217
Carrie Cumberland 220
Carrie Nunnery 191
Carrie Shrock 192
Carrie Smith 38, 176
Carrie Snow 26
Carrie Tichenor 255
Carter Smith 217
Carter White 132
Carvan Carter 220
Casey Cossitt
27, 159, 265, 272, 281, 284
Casey Crump 160
Casey Hamilton 121, 125
Casey Lambert 248
Casonja Thompson 178
Cassandra Weston 218
Casshaunda Davis 160
Cassie Bartlett 155, 239, 248
Cassie Chance 185, 248, 262
Cassie Hanan 127
Cassie Hennson 221
Cassie Kocker 266
Cassie Sullivan 38, 268
Catalina Olarte 130, 131
Catherine Bryant 29, 209
Catherine Jackson 189
Catherine Timm 222
Catherine Willis 26
Cathy Deason 221
Cathy Lee Easterwood 200
Cedric Cole 241
Cedric Stewart 192
Celesta Espinosa 221
Celia Liles 239
Cephus McMillan 222
Chad Coker 159
Chad Echols 161
Chad Norman 172
Chad Smith 176
Chad Tierce 250
Chad Waldrup 218
Chaka Smith 176, 251
Chalandra Hilliard 114, 116
Chalunda Hudson 240
Chancey Pointe 237
Chandler Clanton 159
Chandler Overcash 215
Chandra Reyes 174
Chara Short 227
Charlean Burton 158
Charles Aycock 154
Charles Cartwright 152
Charles Lebel 226
Charles McCarty 202
Charles McRae 202
Charles Morris 249
Charles Pryor 55
Charlie Mangrum 170
Charlie Swanson 274
Charlie Wilder 50, 194, 265
Charlisa Powell 174
Chamelle Joiner 167
Chase Maxwell 286
Chawan Jernigan 152
Chelcie Clemmer 228
Chelsea Izquierdo 105
Chelsea Shepherd 27, 216
Chelsey Babiarz 184
Chelsey Reed 256
Cheney McCulloch 171
Cheryl Hickman 166, 270
Cheryl Lowe 169
Chimere Ewings 187
Chip Hoover 37, 236
Chris Boldt 127, 156, 248
Chris Bupp 71
Chris Casey 268
Chris Clark 257
Chris Colston 185
Chris Erves 237
Chris Gorman 164
Chris Kelly 74, 261
Chris McNeil 94
Chris Porter 216
Chris Rainey 229
Chris Scott 260
Chris Thile 85
Chris Tullos 242
Chris Wilkins 194
Chris Zeagler 229
Chrissie Prichard 27
Christi Coleman 66, 209

Christi Sanders 131
Christi Trull 239
Christian Kirk 201
Christin Hardin 188
Christina Dennery 35, 161, 286, 304
Christina Matson 214
Christina Romano 229
Christina Smith 269
Christine Bryan 228
Christine Taylor 217
Christine Yantek 254
Christopher Cureton 160
Christopher Hedrick 165
Christopher Rotenberry 204
Christopher Brumfield 270
Christopher Craft 186
Christopher Farrell 162
Christopher Fears 162
Christopher Hall 221
Christopher Kimble 189
Christopher Stallworth 251
Christy Dendi 210
Christy Martin 229
Christy Vinson
18, 20, 58, 62, 63, 205, 255, 286
Chtina Grant 239
Ciara Todd 193
Cindy Culpepper 228
Claire Fellman 264
Claire Hardin 40, 265, 286, 287, 306
Claire Larson 237
Claire Melvin 263
Claire Roberts 216
Claire Walton 179, 236
Claire Weeks 227
Clare Bass 184
Claude Harbarger 188, 265
Claudia Oliveira 134, 135
Claudia Taylor 217
Claudia Zynosky-Sharp 223
Clay Green 258
Clay Hackett 164
Clay Homan 128, 129
Clay McCurley 53, 231
Clay Stamson 177, 286, 287
Cleveland Johnson 167
Cliff Jones 267
Clint Laudermilk 238
Coby Dennis 199
Cody Bailey 184
Cody Hardin 211
Colby Kraft 27
Cole Crenshaw 210
Colin Betts 266
Colleen Lennep 228
Collin Bushman 127
Connie Lester 269
Conrad Johnson 265
Consietta Pittman 203
Cooper Brookshire 209
Cooper Leggett 169, 241
Cordie Holman 212
Coretta Woods 205
Corey Fontan 221
Corey Moore 191
Cori Province 253
Corliss Wesley 179
Cornelius Curry 160
Coronda McCaskill 170
Cortney Harris 165
Cory Carter 255, 286
Courtnay Grace 251
Courtney Camaggio 185
Courtney Bruner 266
Courtney Carter 199, 255
Courtney DeFoe 27, 67, 210
Courtney Ford 163
Courtney Godwin 73, 211, 262
Courtney Graham 164, 248
Courtney Hall 273, 278, 279
Courtney Knop 255
Courtney McDonald 225
Courtney McElroy 190
Courtney Sanders 175
Courtney Tarpley 177
Courtney Vinson 178, 285
Courtney Walker 178, 252
Courtney Walsh 179
Courtney Williams 270
Courtney Windsor 250
Courtney-Danielle Frawley 36, 163
Craig Carrigee 282
Craig Ellis Sasser 175
Craig Horrocks 128, 129
Craig Paterson 215
Craig Peters 173, 273, 276, 278, 280
Craig Tatum 121, 123
Craig Upton 236
Cristen Poppenheimer 174
Crystal Averitt 248
Crystal Canady 254
Crystal Christensen 105, 160, 277
Crystal Jackson 296
Crystal Perkins 216
Crystal Smith 176, 231
Crystal Webster 179
Curt Howell 249
Curtis Quattlebaum 134
Cyle Keith 249
Cyndi Rutherford 175
Cynthia Banks 155
Cynthia Morgan 172
Cynthia Williams 180
Cyrena Shows 176

D

Dahlia Ashford 198, 257
Dale Wilson 225
Damn 339
Dan McCrimon 171
Dan Whatley 179
Dana Adams 154
Dana Farmer 162
Dana Myles 172
Dana Scharwath 266
Dana White 238
Daniel Boggs 238
Daniel Boles 128, 248
Daniel Clark 199
Daniel Connerley 199
Daniel Fisackerly 210
Daniel Jones 167
Daniel Kennedy 254
Daniel Komm 168
Daniel Mahoney 202
Daniel Martin 254
Daniel May 170, 190
Daniel Medler 171, 258
Daniel Oppenheim 203
Daniel Schrader 175
Daniel Shaffer 259
Daniel Shy 229
Daniel Sinclair 176
Daniel Tackett 121
Daniel Wilburn 132
Danielle Chemerys 209
Danielle Howell 277
Danielle McCarter 202
Daphne Billups Robertson 191
Daphne Reeves 225
Darah Walton 28, 218
Daranie Dishmon 161
Darby Pettigrew 24, 28
Darian Reese 222
Darla Lowe 170
Darrell Jackson 236, 241
Dar'en Williams 98
Darryl Grace 164
David Arant 184
David Busby 292
David Dale 224
David Hastings 251
David Kimbrell 224
David L. Mounsey 172
David Lay 256
David May 229
David McNeese 202
David Naylor 215
David Osborne 172
David Pickerson 173
David Smith 222, 227
David Therrien 193
Davis Herring 282
Dawn Kocher 226
Dawn Tucker 225
Dawn Turnipseed 222
Dawn Weaver 307
Deana Clardy 239
Deandrea Wright 219
Deanna Haguewood 200
DeAnna Dahlum 285
Deborah Davis 186
Deborah Wilburn 194
Debra Brown 220
Deidra Willis 180, 296
Deina Willingham 114
Dejuan Robinson 248
Delcenia Collins 199, 240, 257, 261, 265
Delfina Wilson 180
Demetrice Dotson 161
DeMonde Lash 250
Denisia Redding 251
Denita Kinnard 239, 281
Dennis Bittle 268
Dennis Buse 112
Derek Howard 166
Derek Winstead 219
Derek Zivney 205
Derick Vance 193
Derrick Sterling 288
Derrick Coleman 159
Derrick Dillion 257
Derrick Dillon 199
Derrick Echoles 200
Derrick Howard 286
Deshundra Thomas 252
Detrick Black 156
Devonte Collier 248
Dezmond Sherrod 217
Dianna White 179
Dietric Slater 112
Doceide Warren 114, 115
Donald Avera 220
Donald Erves 161
Donan Eckles 249
Donyell Myles 269
Dori Gregory 211, 289
Dorothy Harriston 239
Dorothy Jackson 201, 311
Doug Tolar 237
Douglas Swett 192
Drew Chapman 185
Drew Gorney 187
Drew Smith 132
Drew Sparks 204
Durden Pillow 236, 286
Dustin Bailey 241
Dustin Barnes 48, 275, 280
Dustin Fier 127
Dustin Whitehead 193

E

Ebonie Ferguson 114
Ebony Bonds-Nickerson 156
Ed Sanders 79
Eddie Martin 236, 265
Edward Sanders 204, 274, 284, 286
Edward Yeates 153
Elaine Fagan 162
Elena White 179, 248
Eli Adams 270
Eli Dew 121
Eli Manning 98
Elise Dauzat 210
Elisha Blades 58, 264
Elizabeth McTaggart 202
Elizabeth Calhoon 159, 248
Elizabeth Cooper 209
Elizabeth Craine 147
Elizabeth Crisp 284
Elizabeth Edwards 27
Elizabeth Farst 33
Elizabeth Field 162, 271
Elizabeth Heath 312
Elizabeth Hickman 166
Elizabeth Jackson 167
Elizabeth Jones 221
Elizabeth McKey 214
Elizabeth McKinley 171, 285
Elizabeth Parsons 235
Elizabeth Pellett 216
Elizabeth Suzanne Davis 186
Elizabeth Trainor 218
Elizabeth Walker 29
Elizabeth Williams 180
Elizabeth Wren 265
Elke D'Hollander 105, 107
Ellen Cooper 286
Ellen Easley 210, 285
Ellen Foust 32, 286
Ellen Tan 225
Elliott Flaggs 240
Elmore McConnell 127
Elsie Johnson 167
Embri Allen 208
Emilie Gibouin 257
Emily Bowen 156
Emily Brasfield 27
Emily Brooks 236
Emily Cain 185
Emily Cole 71, 199, 255, 263, 265
Emily Davis 24
Emily Ethridge 210
Emily Farley 67, 187
Emily Fulper 224
Emily Gladney 27
Emily Grant 164
Emily Herron 166, 236
Emily Hicks 236, 286
Emily Honnoll 188
Emily Howell 306
Emily Jones 189
Emily Magee 29
Emily Marshal 170, 281
Emily Meyers 105
Emily Miller 265, 285
Emily Purcel 203, 236
Emily Rogers 175
Emily Rolwing 204
Emily Rutherford 192
Emily Sellers 268
Emily Stewart 192
Emily Stone 217
Emily Strong 177
Emma Wilkinson 194

Emmylou Branscome 208
Erdenecgimeg Eldiv-Ochir 152
Eric Barksdale 184
Eric Clark 69
Eric Ebers 121, 124
Eric Jones 167
Eric Miller 227
Eric Powell 222
Eric Shirley 292
Eric Shows 289
Eric Wesley 240, 265
Erica Bolding 156, 259
Erica Flippo 162
Erica Maxwell 170
Erica Stevens 217
Erica Stokes 192
Erica Wells 286
Erica Wilson 225
Erich Bergiel 263
Erik Miller 202
Erik Watkins 310
Erin Bassford 281
Erin Brinton 157
Erin Briton 260
Erin Brock 266
Erin Cantrell 199
Erin Forrest
18, 21, 26, 61, 241, 305, 306
Erin Holden 188
Erin Hollingshead 26
Erin Jones 213
Erin Ladner 213
Erin Ray 203
Erin Rigby 204
Erin Riley 231
Erin Roberts 283
Erin Rust 153, 306
Eris Bailey Dion 224
Ernest L. Sparkman 177
Ernest Rufus 175, 237
Ernie Merlos 171, 236, 286
Essye Crutcher 160
Estella Lee 169
Esther Neal 215
Ethan Langston 169
Eva Clark 34, 72, 159
Evan Howell 212
Evan Nebeker 256
Everett Phillips 191

F

Faciffinie Watters 193, 240, 257
Faithe McGhee 114, 117
Fatima Townsend 218
Felicia Alexander 307
Fleming Friend 163
Floreline Sawyer 153
Florent Girod 132
Foley Bell 286
Forrest Aldridge 184
Fran Parham 173
Frances Carter 251
Frances Stepney 177
Franchella Gordon 296
Francis Carter 152
Frank Haynes 236
Frankie Alexander 208
Frazier Williams 194
Fredrick Hoholm 228

G

Gail Tierce 225
Gail Whitlock 222
Gamble Benjamin 155
Garett LaFleur 265
Garey Goskowski 164
Garry Graves 249
Gary Burrell 266
Gary Ervin 90
Gary Goggins 211
Gavin Gilbert 134
Gavin Olsen 231
Gedamu Ege 126, 127
Gene Marlin 256
Genia Truss 48
Genie Kimmel 228
Geoffrey Knesal 168
George Robson 269
Georgia Dean 285
Geri Beth Anderson 184
Gil Green 187
Gina Blackwell 230
Gina Loring 76
Ginger Jordan 168
Ginna Sudduth 241, 284
Ginnie Bain 154
Ginnie Monteith 77, 203
Ginny Haynes 188
Ginny Perkins 203
Ginny Powell 253
Ginny Rogers 236
Glenn Rushing 175
Gloria Gladney 239
Grace Woodrell 231
Graham Bucciantini 78, 286
Grant Chandler 199, 311
Grant Harlow 165
Grant Holzhauer 188, 260
Grant Meyer 190
Gray Silva 121
Greg Bell 266
Greg Huxman 128
Greg King 250
Greg Taylor 225
Gregory Butler 220
Gregory Eakins 200
Gregory Griffin 164, 269, 272
Gregory Harris 270
Gretchen Ganas 224
Gretchen Germann 250
Guy Farmer 210
Gwen Bugg 230
Gwendolyn Short 217

H

Hadley Whiting 231
Haley Barbour 7
Haley Parsons 37, 173, 237
Haley Tranum 178
Haley Wooten 180
Haley Zelenka 263, 289
Hallie Heuser 166
Hank Robbins 174
Hannah Baskin 255
Hannah Means 190
Harris Nelson 237
Harry Lam 213
Hayle Guess 248
Hayley Carraway 158, 259, 261
Hayley Rudman 90, 134
Hazel Payet 173, 241
Heath Fowler 273, 275
Heath King 230
Heath Stevens 192, 339, 340
Heather Ammann 105
Heather Brantley 157, 240
Heather Brewer 230
Heather DeLasalle 186
Heather Flake 211
Heather Graddy 226
Heather Granger 164
Heather Hancock 36, 164
Heather Holloway 212
Heather Parker 173
Heather Richardson 29, 191
Heather Rodgers 175
Heather Smogorzewski 231
Heather Thompson 222
Heather Tomlinson 272
Heather Wencil 218, 237
Heather Wright 219, 262
Heidi Frazier 105
Heidi Huffman 224
Heidi Ondra 105
Heidie Lindsey 306
Henry F. Meyer 344
Heshium Lawrence 268
Hess Robertson 255
Hilary Chambers
136, 137, 138, 139, 248
Hilary Senter 216
Hillary Cotten 186
Holli Hitt 166, 286, 287, 289, 306
Hollis L. Hall 290
Holly Adkins 154
Holly Bradberry 198, 265
Holly Bunn 29, 209, 249, 312
Holly Campbell 185
Holly Holliman 166
Holly Houston 235
Holly Jones 221
Holly Parker 231
Holly Perkins 203
Holly Ray 18, 20, 216
Hollye Raines 32, 38, 174, 306
Hong Zhu 153
Houston Brown 157
Hunter Berry 265
Hunter Corhern 210, 270
Hunter Garner 187
Hunter Holzhauer 257
Hunter Jones 41, 168, 265, 286, 287

I

Ian D'Angelo 160
Ian Mars 170, 257, 265
Ian Stoutenburgh 217, 249
Ike Burson 239
Ilevit Bryan 157
Iris Carr 239
Iryna Malakhivska 214
Isabel Tropp 204
Ivan Bjelica 132
Iyhia McMichael 248

J

J. Aaron Phillips 173
J.C. Wilson 292
Jackie Bonadio 208
Jackie Davidson 160
Jackie Finch 210, 305
Jackie McPherson 127
Jackie Rentschler 127
Jackie Smith 305
Jackson Cline 282
Jaclyn Evans 187
Jacob Church 224
Jacob Davis 160, 210
Jacob Dykes 210
Jacob Myers 172
Jacqueline Bell 220, 291
Jacqui Davis 160
Jaime Garlington 224
Jaimee Floyd 147
Jake Fagan 276
Jake Key 259
Jake Lambert 128
Jake Wimberley 250
Jameelah Hudson 252, 296
James Batson 155
James Beall 155
James Bearden 155
James Brock 220
James Buehler 238
James Cochran 248
James Dunne 282
James Feazell 210
James Flake 162
James Gibson 163
James Gray 270
James Haus 165
James Massey 170
James Mills 214
James Moore 203
James Palmer 173
James Strachan 192
James Styers 217
James Vernon Jr. 256
James Walker 193
James Williams 180
James Wright 283
Jamesia Showers 204
Jamey Germany 221
Jami Hester 136, 139
Jamie Gant 121, 124
Jamie Halfacre 29, 211, 305, 312
Jamie Naples 29
Jamie Oliver 127
Jamie Pringle 174
Jamie Robertson 231
Jamie Ryals 38
Jamie Sewell 153, 261, 269
Jan Johnson 167
Jana Golson 27, 276
Jana Isaac 312
Janae Hatcher 188, 273, 278, 279, 289
Jane Anna Harris 41, 165, 236, 271, 284
Jane Chimahusky 159
Janet A. Harris 221
Janet Dyer 130, 131
Ja'net Esparza 105
Janey Walker 266
Janice Dillard 210
Janice Hicks 212, 312
Janice May 170
Janice Wiest 229
Janie Guyton 211
Janie Kelly 228
Janie Whitley 193
Janis Hearne 165, 188
Jared Mitchell 225
Jared Wright 180
Jaricus Whitlock 193
Jasmine Martin 170, 296
Jasmine Walls 148, 248
Jason Schwanebeck 176
Jason Boler 307
Jason Brewster 208
Jason Briggs 220
Jason Fairchild 256
Jason Gardner 221, 291

Jason Hopper 201
Jason Jankoski 167
Jason Keenan 52, 242
Jason King 213
Jason Kyles 292
Jason Lea 169
Jason Nichols 172
Jason Noffsinger 265
Jason Odom 127
Jason Olive 242
Jason Perry 231
Jason Raby 174
Jason Read 191, 286
Jason Rohner 282
Jason Satterfield 216
Jason Schultz 176
Jason Schwanebeck 286
Jason Selzer 237
Jason Shumaker 229
Jason Witcher 180
Jason Young 292
Jay D'Abramo 276
Jay Giannetto 128
Jay Rickman 174
Jay Stenmark 177, 254, 260
Jaye Johnson 263
Jean Young 180
Jeannie Waller 79, 193, 265
Jeb Cade 228
Jeff Fairley 200
Jeff Hollomon 256
Jeff Butts 121, 122
Jeff Courtney 228
Jeff Edwards 187, 276
Jeff Esch 230
Jeff Fairley 51
Jeff Lacher 121, 125
Jeff Montgomery 255
Jeff Smith 231
Jeffrey Burch 158
Jeffrey Greene 164
Jeffrey Planchard 191
Jeffrey Rea 121, 125, 248
Jeffrey Shapley 260
Jen Gray 266
Jen McPherson 248
Jen Rousey 278
Jeni Knizley 226, 241
Jenna Jones 29
Jenni Pilsbury 153, 286, 311
Jennie Battle 184, 239
Jennifer Burch 158
Jennifer Coleman 159
Jennifer Crabtree 220
Jennifer Dearman 160
Jennifer Farris 145
Jennifer Ferrill 239
Jennifer Gayle 163
Jennifer George 163, 265
Jennifer Hadden 136, 137, 148, 164
Jennifer Harper 165
Jennifer Hermetz
18, 21, 63, 188, 265, 286
Jennifer Hitt 27, 212
Jennifer Hough 188
Jennifer Hughes 224, 228
Jennifer Inghram 212
Jennifer Jessup 248
Jennifer Johnson 230
Jennifer Jones 189
Jennifer Joseph 168
Jennifer K. Glaze 211
Jennifer Lee 189
Jennifer McClure 231
Jennifer McPherson 127
Jennifer N. Johnson 307
Jennifer Nickson 239
Jennifer Phillips 38, 173
Jennifer Pryor 174
Jennifer Roberts 227
Jennifer Rousey 136, 137, 175, 248
Jennifer Rupinski 289
Jennifer Schaffer 262
Jennifer Scott 176
Jennifer Shook 289
Jennifer Span 266
Jennifer Spencer 225
Jennifer Sqires 217
Jennifer Stevens 281
Jennifer Turner 144, 178
Jennifer Valentine 1, 193, 336, 340
Jennifer Wooley 231
Jennifer Wright 235
Jenny Hester 305
Jenny Ladnier 228
Jenny Mask 237
Jeramie Johnson 96
Jeremiah Boling 121
Jeremy Babcock 256
Jeremy Crouch 186
Jeremy Cuenot 253
Jeremy Davidson 210
Jeremy England 79, 187, 265, 271, 286
Jeremy Gill 288
Jeremy Johnson 263, 292
Jereme Tucker 218
Jeremy Robbins 175
Jeremy Wesley 205
Jeremy Wolfe 219
Jeri Stuever 50, 204, 255, 286
Jerry Wolf 194
Jesse Brown 209
Jesse Carver 121
Jesse Grady 187
Jesse McRight 190
Jesse Viviano 193
Jesse Walp 179
Jessi Mills 312
Jessica Bintz 208
Jessica Bowden 259
Jessica Bowers 275, 305
Jessica Boyd 228
Jessica Braswell 127
Jessica Brown 157
Jessica Buck 251
Jessica Carter 114, 115
Jessica Coleson 262
Jessica Crittenden 259
Jessica Crouch 186
Jessica Dickard 210
Jessica Duncan 241
Jessica Dupree 161, 241, 253
Jessica Elrod 29
Jessica Featherstone 36
Jessica Green 27
Jessica Higginson 235, 249
Jessica Hines 166
Jessica Mills 215
Jessica O'Banner 240
Jessica Parish 229
Jessica Platz 216
Jessica Ramage 191
Jessica Richardson 216
Jessica Ross 269
Jessica Seratt 264
Jessica Shoemaker 222
Jessica Smith 176
Jessica Stringer 268
Jessica Wells 27, 312
Jessica Woods 180
Jessie Radke 265
Jherica Williams 296
Jian Wu 283
Jianming Shi 283
Jignesh Panchal 254
Jill Breland 105, 185
Jill Dansby 220
Jill Thompson 241
Jim Feazell 250
Jim Muncie 52, 270
Jim Sesser 270
Jim Thompson 239
Jim Whitehead 229
Jimmy Holman 267, 270
Jimmy Merrill 225
Jimmy Parker, Jr. 173
Jing Li 283
Jo Anna Tucker 290, 291
Jo Graham 281
Jo Mejia 227
JoAnna Tucker 222
Jocelyn Gong 187
Jode Pearson 173
Jodi Clinton 159
Joe Judge 93, 97
Joe Lee 250, 272
Joe Long 261
Joe Ulmer 193
Joe Deraney 128
Joel Coleman 209
Joel Gray 267
Joel Martin 170
Joel Nutt 203
Joey McNeal 251
Joey Reed 216
John Algood 249
John Baldwin 155
John Bowen IV 198
John Clark Packer 286
John Dickerson 265
John Fournet 200
John Grant 271
John Gwin 188
John Hobson 306
John Hooten 201
John Horne 250
John Kirk 213
John Mayfield 226
John Moore 256
John Nail 257
John O'Neal 191
John Paul Walker 193
John Putman 174
John Reed 237
John Starling 177, 270
John Summerlot 153, 286
John Underwood 266
John Walker 39, 178
John White 179
John Williams 253
John Yelverton 194
Johnny Carter 242
Johnny Fournet 69
Johnny Sanders 175
Joi Fisher 200
Jon Carson 185
Jon Crosby 121
Jon Carson 185
Jon Crosby 121
Jon David Cole 77, 199, 242, 286
Jon Garrett 211
Jon Hillard 276
Jon Mungle 121
Jon Rousseau 257
Jon Trenton Irby 189
Jonathan Anderson 154
Jonathan Antia 253
Jonathan Bates 220
Jonathan Box 156
Jonathan Cobb 255
Jonathan Hazzard 212
Jonathan Jordon 249
Jonathan Litterer 169
Jonathan McDonald 222
Jonathan Vieira 132
Jonathon Rhea 191
Jordan Bledsoe 156
Jordan Haines 306
Jordan Miller 214
Jordan Reinschmeidt
18, 21, 191, 230
Jose-Carlos Pinto 132
Joseph B. Jaudon 189
Joseph Baugh 155
Joseph Brumfield 157
Joseph D. Polk 173
Joseph Hunter 120, 121
Joseph Lee 169
Joseph McCaskill 121
Joseph Newell 215
Joseph Smith 250
Joseph Weaver 284
Joseph York 194
Josh Blades
22, 23, 62, 156, 236, 286, 287
Josh Dodd 210
Josh Foreman
11, 163, 273, 278, 279, 280
Josh Gardner 228
Josh Johnson 121, 124
Josh McNeil 231, 261
Josh Read 216
Josh Smith 176
Josh Thoms 121, 124
Josh Tilley 178
Joshua Berryhill 270
Joshua Blevins 208
Joshua Espey 161
Joshua Harris 165
Joshua Lasseigne 213
Joshua Smith 176
Joshua Sullivan 222
Joshua Thornton 204
Joshua Welch 274
Joshua Williams 219
Joshualyn Johnson 189
Joy Gordon 211
Joy Griffith 127, 248
Joy Jackson 167
Joy Jones 290
Joy Mordecai 229
Joyce Barksdale 282
Juan Carlos Sierra 176
Juan McCullem 286
Juan McCullu 252
Juan McCullum 18, 79, 252, 286
Julia Fenwick 66, 72, 200, 263
Julia Mintz 202, 339, 340
Juliana Kyle 145, 169
Julianna Brown 157
Julie Cannon 158, 259
Julie Carnathan 185, 281
Julie Hamilton 136, 138
Julie Isonhood 237
Julie Sims 192
Julie Tomlinson 229
Julius Elliott 200
Junior Siavii 94
Justin Arras 154
Justin Bouder 272
Justin Byrnes 185
Justin Case 158
Justin Cecil 158
Justin Crapps 160
Justin Jenkins 95

Justin King 168
Justin McMillen 292
Justin Moss 144, 145
Justin Pigott 121
Justin Reed 96
Justin Rucker 175
Justin Sutton 255
Justin Trawick 193
Justin Unruh 227
Justin Wilkerson 194
Justyna Switala 134, 135
Jutima Simsiriwong 192

K

Kairean Patterson 173
Kajuanda Reynolds 174, 296
Kaley Grant 26
Kallie Howard 212
Kamita Thigpen 296
Kaneilia Williams 180
Kara Etheridge 221
Karen Cooper 228
Karen Crocker 230
Karen Dazo 241
Karen Floyd 162, 281
Karen Hauer 224
Karen Hilling 226
Karen McCoy 171
Karen Sandrik 105, 248
Karen Shurden 176
Kari Raggett 174
Kariean Alycia Patterson 25, 26
Kariean Patterson 28, 33, 239, 261
Karissa Graves 261
Karla Franco 36, 163, 236, 237, 241
Karley Williams 27, 73
Karen Culver 160
Karolina Sarnowska 250, 283
Karyn Brown 284
Kassie Smith 281
Kate Calvin 238
Kate Keenan 189, 272
Kate Lightner 213, 243, 253
Kate McIntosh
22, 23, 41, 62, 171, 236, 286, 287, 304
Katelyn Bryant 209
Kathedra Burton 158, 237
Katherine Crowley 286
Katherine Fiske 211
Katherine Gibbs 211
Katherine Haupt 66, 212
Katherine Hundley 212
Katherine Sinele 79, 204, 239, 255
Katherine Skinner 204, 239, 255
Katherine Spencer 286
Katherine Vance 274
Katherine Wallace 218
Katherine Witthauer 39
Katherine WitthauerSharinon 39
Katherine Wright 29
Kathleen Thompson 178
Kathleen Arano 152
Kathleen Armour 152
Kathleen Sui 72, 177, 238
Kathryn Adamson 40, 97, 154, 286
Kathryn Arano 152
Kathryn Gann 163
Kathryn Hudson 226
Kathryn Niezgoda 203
Kathryn Smith 255
Kathryn Spencer 97
Kathy Jones 168, 240, 252
Kathy Strickland 225
Kathy Ward 1, 218, 243, 337, 340
Katie Cantrell 209
Katie Crum 160
Katie Dorris 255
Katie Higgs 230
Katie Holtzapfel 105
Katie Leech 26, 202, 255, 263
Katie Lightsey 255
Katie Madden 285
Katie Mullins 229
Katie Murphey 260
Katie Necaise 256
Katie Neciase 215
Katie Nelson 215
Katie Obringer 285
Katie Ryals 216
Katie Singer 281
Katie Stephens 239
Katrica Poe 11, 173
Katrina Baker 154, 248, 257
Katrina Banks 208
Katrina King 168
Katrina Wallace 179
Katy Cunnigham 264
Katy Ellrich 261
Katy Ferguson 265
Katy Quick 265
Katy Walters 179
Kayla Conrad 239
Kayla Gilmore 240
Kayla Mayo 190
Kayla Vaughn 26, 146, 147
Kaylis Wallace 26
Keeyon Scott 286
Keina Tate 239
Keith Bogan 310
Keith Puckett 305
Kellen Maurer 128, 129
Kelli Smith 231
Kellie Smith 227
Kelly O'Brien 215
Kelly Albritton 40, 154
Kelly Anger 198, 261
Kelly Davis 160
Kelly Fenwick 200
Kelly Hudson 221
Kelly Maxwell 255
Kelly McReynolds 28
Kelly Napier 29, 261
Kelly Stephan 227
Kelly Whatley 145, 205, 263
Kelly Williams 265
Kelly Willinger 136
Kelsey Scarbrough 192
Ken Crumpton 186
Ken Germann 338, 340
Kendall Blaylock 156
Kendall Childers 209
Kendall Pyant 149
Kendon Thomas 237
Kendra Chapatwala 199
Kendra Chapatwala 1, 336, 340
Kendra Wolfe 194, 254
Kendrick Bailey 252
Kendrick Bankhead 257
Kenesha Barnes 296
Kennabec Walp 179
Kenny Brister 157, 282
Kensaku Matsumura 153
Kent Holifield 226
Kenya Pearson 222
Kenyatta Veals 178, 237
Kera Windham 180
Keri Barksdale 155
Keri McFarling 248
Kerri Rhea 174
Kerry Gilmer 291
Kesha McKinnis 290
Kevin Abel 184
Kevin Bupp 157
Kevin Coch 127
Kevin Fant 91, 93, 94, 95, 96
Kevin Howell 267
Kewanda Smith 176, 306
Khyla McNeese 305
Kiki Kilby 281
Kim Blackwell 28, 156
Kim Cole 291
Kim Parker 28
Kim Rogers 175
Kimberlee Stone 26
Kimberly Bradley 156
Kimberly Cameron 185
Kimberly Carter 158
Kimberly Corbett 18, 20, 63, 105
Kimberly Dulaney 296
Kimberly Jones 201
Kimberly LaGrone 169
Kimberly McLeod 190
Kimberly Mitchell 190
Kimberly Murray 261
Kimberly Nolan 172
Kimberly Pope 203
Kimberly Riley 174
Kimberly Williams 261
Kirk Hoffman 166
Kirk Johnson 167
Kit Wallace 278, 279
Koby Padgett 255
Kira Wyms 239
Kris Crawford 160
Kris Geiger 243, 253
Krissi Moore 283
Kristal Mead 171, 296
Kristen Bardin 198
Kristen Benefield 105, 155
Kristen Bradley 157
Kristen Chambers 158
Kristen Hale 226
Kristen Lancaster 285
Kristen McGuire 171
Kristen Peacock 285
Kristen Persons 191
Kristen Polk 173, 251, 286
Kristen Selman 285
Kristen Suddeth 239
Kristen Vicknair 266
Kristen Webb 107
Kristen White 148, 296
Kristi Coleman 77
Kristie Brooks 157
Kristie Chavez 230
Kristie Temple 222
Kristin Clemmer 263
Kristin Ferguson 255
Kristin Hopper 166
Kristin Jackson 212
Kristin Ladner 201, 260
Kristin McGee 202, 289
Kristin Peterson 104, 105
Kristin Simmons 222
Kristopher Appler 230
Kristy Bevis 156
Kristy Caunter 104
Kristy Fleming 162
Kristy Haynes 165
Kristy Holley 166
Kristy Irons 37, 167
Kristy Sharpe 204
Krystal Gage 163
Krystal Harper 165
Krystal Nastasi 72, 222
Krystal Prawl 28
Krystalyn J. Brown 157
Krystle Carollo 262
Krystle Hankins 200
Krystol McCool 221
Kurt Stockstill 222
Kurt Wirth 219, 250
Kyle Brantley 198
Kyle Frazier 163, 289
Kyle Kidd 168
Kyle McCoy 171
Kyle McLeod 171
Kyle Sisk 176
Kyle Sykes 292
Kyle Timblin 237
Kyle York 97, 248
Kyleen Kilcline 29
Kyota Suzuki 153
Kyskie Bolten 285
Kyskie Bolton 184

L

L. Lauren Jennings 189
L. Rees Hodges 1, 201, 338, 340
La Shawna Fant 162
Labethel Fields 210
Lacey Kuhn 267
Lachae Jones 55
Lacie Stockstill 259
Lacie Wilkerson 284, 286
Lacy Barger 27
Lacy Crumrine 239
Lacy Myrick 191
Lagena Bradley 220, 291
Laila Hasan 283
LaKeisha Claude 251
Lakeisha Claude 152
Lamonte Stamps 240, 252, 265, 292
Lance Atchley 255
Lance Eubanks 187, 275
Lance Jefcoat 224
Lance Nevins 172
Lance Pittman 282
Landon Estay 161, 289
Landrum Fairchilds 162
Landson Estay 241
Lane McClellan 202
Lane McPherson 263
Lanique Carr 158
Lara Eley 33, 261
LaRea McWilliams
202, 251, 255, 265, 286
Larry Rudolph 175
Larry Thomas 252
Larwence Sonis 256
LaSheka Lewis 169
Lasheka Lewis 306
LaShonda Bell 269
Latasha Allen 208
LaTesha Roby 175
LaTonya Hardin 241, 251
Latonya Hardin 165
Latonya Hardy 165
Latosha Derricks 221
LaToya McHarris 312

Latoya McHarris 214
LaToya Taylor 217
Latrice Freeman 163
Laura Beth Dong 161, 237
Laura Beth Pumphrey 261
Laura Bond 156
Laura Buchanan 157
Laura Buchtel 236
Laura Chamblee 158
Laura Edwards 210
Laura Ford 200, 250
Laura Graham 264
Laura Hall 200
Laura Holloway 166
Laura Leigh Smith 265
Laura Lindsey 213
Laura Mason 170
Laura Parker 262
Laura Sumner 192
Laura Taylor 144
Laura Tepper 227
Lauraette Clark 286
Laurel Elliot 289
Laurel Miller 214
Laurel Stough 266
Lauren Aderholt 154, 261, 265
Lauren Armstrong 154
Lauren Bounds 136, 137, 138, 139
Lauren Cook 199
Lauren Cooper 35, 159, 306
Lauren Crews 144
Lauren Denham 239, 265, 304
Lauren Easley 161
Lauren Gillentine 97
Lauren Hailey 28, 211
Lauren Hancock 252, 286
Lauren Hastings 165
Lauren Henderson 165
Lauren Hunt 28
Lauren Jennings 280, 338, 340
Lauren Johnson 189
Lauren Little 26
Lauren Lockwood 20
Lauren Marsh 286
Lauren McKey 202
Lauren McKissack 146, 147
Lauren Moses 191
Lauren Peach 29, 215
Lauren Phelps 1, 71, 203, 335, 340
Lauren Shideler 217
Lauren Springer 1, 217, 337, 340
Lauren Tharpe 178
Lauren Young 229
Laurette Clark 265
Laurie Carlisle 236, 286
Laveda Dubose 161
Lavonia Winford 290
Lawanda Mallett 214
Lawrence Roberts 110, 113
Lazerick Williams 180
Leah Higdon 201
Leah McCoy 214
LeAnn Sykes 39, 222, 291
Leanne Feibelman 255
Leanne Thornton 218, 286
Lee Eunoh 152
Leeann Holt 188
Leigh Ables 198
Leigh Ann Morgan 172
Leigh Chambless 243
Leigh Everett 304
Leigh McLeod 171
Leigh Taylor Patton 227
Lekesha Bridges 157
Lekesha Goins 164
Lekreshia Crump 160
Lennie Adams 152
Leonia Fowler 305
Les McNeil 144, 145
Lesley-Grace Townsend 218
Leslie Ann Shoemake 176
Leslie Ann Hilton 212
Leslie Clement 209, 305
Leslie Herndon 165
Leslie Jenkins 228
Leslie Johnson 296
Leslie Nickles 105
Leslie Norwood 266
Leslie Pence 203
Leslie Renfroe 174
Leslie Sellers 204
Letissha Flynt 162
Levell Hairston 36, 237
Li Dai 210
Libba Miller 229
Libby Huff 201
Lili Fournier 306
Lincoln Smith 113, 248
Linda Banks 155, 285
Linda Green 221
Linda Nguyen 288
Linda Parker 173
Lindi Smith 192
Lindsay Avent 184
Lindsay Brooke Foster 163
Lindsay Buffum 289
Lindsay Hayes 165
Lindsay Murphy 191
Lindsay Owen 203
Lindsay Tew 289
Lindsey Anderson 198
Lindsey Cacamo 209, 249
Lindsey Carpenter 242
Lindsey Cassel 199
Lindsey Edwards 72
Lindsey Magliolo 286
Lindsey Miesel 190
Lindsey Neciase 215
Lindsey Nelson 266
Lindsey Shurley 176
Lindsey Smith 238, 242, 292
Lindsey Tew 192
Lisa Bolivar 220
Lisa Chamblee 28
Lisa Ely 161
Lisa Marie Chamblee 185
Lisa Walker 268
Liz Crisp 275, 278
Liz Grube 127, 248
Liza Plunkett 173
Lois Morris 254
Lorena Rybick 239
Lori Gray 164
Lou Ann Nebeker 256
Lou Frascogna 267
Louis Wilkinson 180
Luciana Vicente 11, 153
Luisa Marzotto 105
Luiz Carvalho 132, 133
Luke Cantrell 158
Luke Daffron 268
Luke Evans 161
Luke Wimberly 180, 242, 249
Lurline Barnett 184, 237
Lynda Clark 220
Lyndsay Roberts 255

M

Mac Maxwell 225
Mac Youngblood 205
Mack Jones 201, 240, 257
Mackie Young 194, 239
Macon LaFoe 152
Maeghan Smith 204
Magdi Rekasi 134
Maggie Barnes 198
Maggie Rowland 286
Makeshia Rhoden 174
Mallory Portera 277
Mallory Scholl 269
Mallory Tarbutton 24, 28
Mallory Violette 255, 277
Mamie McKinney 91, 114
Manda Burnett 226
Manda Smith 291
Mandi Alexander 239
Mandy Coward 210
Mandy Darby 285
Mandy Wallace 218
Mandy Young 180
Maranda Hill 166, 296
Marc Parisi 241
Marc Seitz 231
Marcelle Hirt 134, 135
Marci McCool 202
Marcia Harrison 281
Marcus Biggers 184
Marcus Campbell 112, 248
Marcus Evans 200, 248
Marcus Randall 92
Marcus Spears 96
Marcus Tucker 193
Maren McKinley 18, 20, 62, 202
Margaret Jordan 168
Margie Fain 221
Margo Jenkins 248
Marguerite Lester 213
Maria Bibbs 208
Maribeth Davidson 199
Marie Fleming 230
Marielle Soniat 312
Marieta Velikova 153
Mariette Fortenberry 262
Marisol Covarrubias 159
Marissa Kavitz 235
Marissa Oliveri 265
Marita McArthur 262
Marjorie Ticer 262
Mark Battise 155
Mark Burleson 228
Mark Davis 160
Mark Holley 110
Mark Hudson 188
Mark Long 169
Mark Prewitt 174
Mark Schmidt 263
Mark Sorrell 177
Marla Billups 156, 286
Marquita Cooper 285
Marquita Jacobs 307
Marquita Riley 239, 286
Marranda Scott 240
Marray Harris 152
Marsey Odom 27, 172, 286, 306
Marsha Hoopes 230
Marshall McClure 214
Marshella Cunningham 160
Martha Jones 168, 253
Martha LaFoe 213
Martha Langley 228
Martha Wilson 256
Martin Davis 186
Marvin Samuel 175
Mary Ann Hooser 188
Mary Annette Morgan 215, 271, 305
Mary Barton Parker 147
Mary Beth McDavid 214
Mary Brown 198
Mary Claire Roberts 27
Mary Clare Ehrhardt 161, 243
Mary Clayton Norman 236
Mary Elizabeth Moore 172
Mary Francis Wright 127
Mary Kathryn Adams 198
Mary Kendall Land 213
Mary Lee Hodges 166
Mary Margaret Kimmel 26
Mary Martin Rutledge 216
Mary Maxwell 202, 236
Mary McRee 286
Mary McWilliams 248
Mary Smith 29
Mary Stewart Hester 166
Mary Tindle 281
Mary Virginia Morgan 304
Maryam Aziz 154
Maryrose Hall 188, 257
Mathew Anderson 264
Matt Armstrong 34, 132, 133
Matt Baldridge 34, 220, 291
Matt Baumrucker 128
Matt Bell 261
Matt Bowman 208
Matt Brough 237
Matt Burns 237
Matt Dees 199
Matt Housel 121
Matt Lundy 270
Matt Mahan 170
Matt O'Brien 306
Matt Pickney 173
Matt Rhodes 311
Matt Sample 192
Matt Schober 105
Matt Wiley 39, 265
Matthew Baldwin 155
Matthew Bell 155, 208
Matthew Boothe 198
Matthew Cole 159
Matthew Copp 159
Matthew Dyess 161
Matthew Farris 200
Matthew Fowlkes 36
Matthew Fox 163
Matthew Hillman 188, 270, 286
Matthew Kirk 189, 241
Matthew Lee 169
Matthew McCool 190
Matthew Mims 171
Matthew Mooney 128, 172
Matthew Smith 282
Matthew Thurmond 204, 286
Matthew Tolbert 193
Matthew Warren 179
Matthew Woods 270
Mavis Creagh 307
Max Fomine 132
McKinely Scott 99
McPherson Delvecchio 210
Meagan Mahoney 214
Meagan Medley
1, 190, 286, 335, 340
Meagan Moody 105

Meagan O'Nan 248
Meagan Scott 153
Meaghan Bailey 154
Meah Staten 177
Meg Bailey 238
Meg Lamberth 201
Meg Lutz 253
Meg Mathis 231
Meg Wallace 285
Meg Woolley 229
Megan Camp 158
Megan Craven 264
Megan Dunn 226
Megan Nugent 105
Megan O'Connor 227
Megan Smith 204
Megan Walley 193
Meggan Hodge 127
Meghan Kish 305
Meghan Odom 104, 105
Meghan Washburn 28
Melanie Gotham 228
Melanie Hull 212
Melanie Jones 228
Melanie Lewis 1, 202, 255, 336, 340
Melanie New 172, 248
Melinda Brett 185, 241
Melinda Rainer 257
Melissa Blackledge 184, 270
Melissa Carter 291, 312
Melissa Cooper 199
Melissa Joyce 230
Melissa Odom 215
Melissa Randall 191
Melissa Randle 79
Melissa Shirley 176
Melissa Smith 260
Melissa Sparks 253
Melissa Spencer 217
Melissa White 218
Melissa Williamson 222
Mellisa Pounders 229
Melodi Terhune 178
Melvin Hamilton 164
Melvin Parks 215
Memrie Coleman 159
Merche Ellis 187
Meredith Beaty
18, 19, 40, 60, 61, 155, 236
Meredith Labruyere 146, 147
Meredith May 229
Meredith McCormick 27, 214
Meredith Norwood 281
Merielle Soniat 283
Merri Kilpatrick 201
Metta Renschler 229
Meyarn McFarland 296
Michael Bestor 156, 237
Michael Bowling 286
Michael Bradburn 224
Michael Breazeale 198
Michael Capella 263
Michael Drennan 228
Michael Eberhardt 186
Michael Grimes 164
Michael Heard 98
Michael Holifield 224
Michael Hughes 201
Michael Keep 168
Michael Kendig 230
Michael Ketchum 257
Michael Burden 199
Michael Campbell 158
Michael LaBrot 169
Michael Landrum 248
Michael Metz 132
Michael Middleton 171
Michael Moody 231
Michael O. Oyefesobi Jr. 313
Michael Queen 255
Michael Riley 216
Michael Rutledge 121
Michael Sorrels 217
Michael Stanley 204
Michael Stewart 177, 273, 274, 279
Michael Ward 82
Michael Wilt 241
Micheal Connerley 186
Michelle Whittington 194
Michelle Barlow 271
Michelle Bednarz 263
Michelle Bullock 220, 291
Michelle Clark 262
Michelle Fox 152
Michelle Gill 288
Michelle Herron 226
Michelle Honse 224
Michelle Jacobs 167, 239
Michelle Kinney 127
Michelle Moake 190
Michelle Parcus 235, 283
Michelle Root 175, 237
Michelle Turner 178, 242, 256, 296
Mike Bianco 124
Mike Martin 259
Mike Valentine 121
Millicent Lawrence 213
Mina Thorstenson 127
Mindi Shaalan 192
Miranda Bast 266
Miranda Johnson 146, 147
Miranda Wilkes 205
Miriam Griffin 239
Missy Inzer 167, 261
Missy Weathers 272
Misti Fikes 235
Misti McDaniel 190
Misty Adams 198
Misty Clayton 228
Misty Purvis 225
Mitch Stringer 243
Mitchell Weems 179
Mitesh Patel 215
Mollie Blissard 156
Mollie McCormick 239
Molly Dye 161, 334, 340
Molly Miller 190
Molly Stewart 227
Monica Armstrong 262
Monica Burnside 185
Monica Lucas 305
Monica Luna 230
Monika Brzeznicka 152
Monique Brown 157, 240
Montez Wells 193
Morgan Everett 210
Morgan Horne 230
Morgan McDonald 105
Morgan McPhail 27, 248
Morgan Taylor 255, 286
Myricle McKibbons 11, 214

N

Nacole Conner 256
Nakeitra Hill 252
Moses James Jr. 167
Naketa Perryman 203
Nakimuli Davis 270, 307
Nancy Ward 256
Naquietta Conner 186
Nash Barber 208
Nastassja Long 190
Natalie Abel 184
Natalie Booth 131
Natalie Bryant 239
Natalie Underwood 237
Natalie Woods 194
Natasha DeLong 199, 272
Natasha Henderson 114
Nate Chew 199
Nate Moseley 227
Nathan Alday 274
Nathan Cole 185, 252
Nathan Gray 200
Nathan Jackson 292
Nathan Morrow 215
Nathan Necaise 256
Nathan Shideler 192
Nathan Waddell 222
Navaneethakrishnan Balraj 152
Ndubuisi Okoro 172
Neil Mac Donald 105
Neil McGuire 105
Netasha Cummings 252, 296
Newt Wiggins 265
Newton Wiggins 255
Ngum Suh 105, 248
Nia Johnson 307
Nicholas Walker 253
Nichole Matthews 170
Nick Lybrand 229
Nick Turner 93
Nick Wyckoff 237
Nicky Travis 255
Nicole Broome 136, 137, 138
Nicole Dees 199
Nicole Dunn 148
Nicole Goolsby 261
Nicole Henderson 266
Nicole Hodges 212
Nicole McMinn 267
Nicole Nowell 263
Nicole Pearson Greene 237
Nicole Pitalo 173
Nicole Wyatt 286
Nikki Coleman 159
Nikki Fant 162
Nikki Lipsey 239, 252
Nina Hanson 241
Noah Babiarz 154
Noland Bullen 286
Nona Armstrong 184
Norman Lear 76
Nyerere Tryman 287

O

Odell Bradley 99
Olivia Bounds 284
Olivia Buffington 255
Omeshia Clark 209
Omid Talaee 282
Orangataria Magee 170, 306
Orlando Ellerby 256
Owen McDaniel 171

P

P.K. Thomas 236
Page Miller 280
Paige Dugger 161
Paige Dunnington 146, 147
Paige Gholson 72
Paige Jones 168
Paige Sullivan 268
Pam McTeer 251, 273, 275, 278, 279
Pamela Conerly 159
Parker Jones 213
Parker Smythe 271
Parkes Fancher 306
Patrick Di Michele 186
Patrick Harris 212
Patrick Walker 270
Patrick Ward 261
Patti Reiss
1, 11, 38, 80, 174, 322, 334, 340
Paul Bradley 157
Paul Durff 161
Paul Fornstrom 224
Paul Johnson 213
Paul Wilson 79
Paula Cooks 220
Paula Runge 175
Peggy Covington 159
Pepper McWilliams 313
Perry Wigley 179
Petrice Pettigrew 291
Peyton Hunter 262
Phillip Bass 208
Phillip Moore 127
Phillips Strickland
192, 242, 307, 313
Pierre-Dominiqu Paul Bonzon 257
Piotr Stelmach 111
Prentiss McLaurin III 190
Presley Taylor 177
Prudence Hatchett 165
Pullen Watkins 179

Q

Qinghua Huang 283
Quanesha Jordan 213
Quentella Henderson 252
Quentin McMillian 214
Quinton Tate 288
Quondra Johnson 189

R

R.J. Cheatham 248
R.J. Morgan 276, 286
Rachael Bonner 208
Rachanta Hibbler 307
Rachel Brown 185
Rachel Cooper 136, 137, 139
Rachel Cox 271
Rachel Croxdale 210, 275
Rachel Dean 305
Rachel Gilliland 164
Rachel Holcomb 28, 212
Rachel Langley 255
Rachel Martin 312
Rachel McCully 214
Rachel Parker 29
Rachel Sparke 227
Rachel Stockstill 217, 305
Rachel Strader 217
Rachel Trosper 178
Rachel Waldrop 255
Raegan Measells 304
Rahshaad Baylis 291
Raine Formby 272
Ralecia Gibbs 163
Ralph Brown 157
Ramon Forbes 211, 257
Ramona Fernandez 162, 261
Randall Jackson 221
Randy Beets 270

Randy Finch 162
Randy Haveson 81
Raphael Ford 211
Rashaad Baylis 220
Raven Campbell 158, 296
Raven Joiner 189
Ray Loeser 248
Raymond Young 180
Rebecca Austin 312
Rebecca Boyd 1, 208, 335, 340
Rebecca Chick 209, 263
Rebecca Clayborn 251
Rebecca Frederick 163
Rebecca Hitt 166
Rebecca Jones 189
Rebecca Kates 114, 119
Rebecca Longoria 230
Rebecca Pounders 174
Rebecca Riley 174
Rebecca Stanton 231
Rebekah Falkner 244
Rebekah Williams
18, 21, 180, 237, 241, 265
Reed McCaleb 170
Regan Howarth 265
Reggie Harris 248
Reggie Kuykendall 189
Regina Hill 257
Regina Hurren 166
Reid Sabin 238
Reid Stone 192
Renee Grimes 221
Renee Lutz 170
Reneshia Hardiman 241, 296
Rhonda Bailey 208
Rhonda Johnson 213
Rhonda Wilborn 237
Ricarrio Townsend 251
Richard B. Hartley 188
Richard Conrad III 209
Richard Corey 250
Richard Heard 165, 265, 286, 287
Richard Johnston 84
Richard Lancaster 286
Richard Martin 238
Rick Haven 285
Rick King 238
Ricky Graves 221
Ricky Inmon 167
Riley Jordan 238
Risa Sabbatini 264
Rita Morris 229
Rivka Shoulson 231
Ro Taylor 177, 236, 265
Rob Glenn 187
Rob McDougald 214
Rob Munroe 263
Rob Presley 225
Robert Brister 157
Robert Duke 242
Robert Eiland 270
Robert Kelly 168
Robert Lee 169
Robert McFadden 171, 260
Robert Miles 242, 264, 271
Robert Ridgeway 265, 286
Robert Riley 174
Robert Stubbs 177
Robin Bertke 226
Robin Coker 226
Robin Mason 170
Robin Miceli 249
Robyn Conerly 152
Robyn Howard 212
Rochelle Watts 179
Rockell Ingram 269
Rod Fleming 187
Roderick Currie 186
Roger Marlin 170
Rohasliney Hashim 152
Romain Ambert 132, 133
Romain Provenzano 132, 133
Ron Cooper 94
Ronald Cheatham 199
Ronald Sweet 177
Ronnie Helms 201
Ronnie Musgrove 7
Ronnie Sweet 249
Ronnie Wade Robertson 38, 41, 286
Ronsheka Palmer 285
Rosemary Barfield Young 220
Roslyn Pitts 203
Ross Dellenger 276
Ross Thurman 265
Ross Thurmond 236, 255
Rossi Hepinstall 228
Rossie Pitts 263
Rowdy Smith 177
Roy Morris 153
Royann Long 229
Ruby Williams 194
Russell Singleton 285
Ruth Pitts 216
Rutina Laptimore 306
Ryan Beets 270
Ryan Butler 230
Ryan Byrd 226
Ryan Fesmire 121
Ryan Harbuck 121
Ryan Henderson 36
Ryan Irwin 127
Ryan Kirkpatrick 292
Ryan Looney 127, 214
Ryan Moore 215
Ryan Mumbower 172
Ryan Rupp 175
Ryan Storment 217
Ryan Tappy 237
Ryan Tillman 257
Ryan Verseman 238
Ryan Wade 178

S

Sabrina Clark 285
Sabrina Gilleylen 163, 257
Sabrina Lindsey 189
Sabrina Meeks 296
Sally Steen 30, 33, 192
Sam Curtis 73
Sam Freeman 163, 273
Sam Gural 188
Sam Harris 286
Sam Schwenke 105
Sam Walters 241
Samantha Gray 221
Samantha Schwenke 285
Samuel Flegal 162
Samuel Hamburg 164
Samuel Smith 177
Sana Mujahid 288
Sandy Suttle 217
Sanquanett Jones 168
Sara Adolphson Nelms 224
Sara Beth Parks 215
Sara Hickerson 248
Sara Hodge 188
Sara Mize 266
Sara Moore 105, 106, 248
Sara Picon 266
Sara Wohlhueter 107
Sara Woolfolk 252
Sarah Allen 154, 235, 282
Sarah Baker 262
Sarah Beth Mullikin 262
Sarah Butlet 239
Sarah Conerly 199
Sarah Crain 160, 239
Sarah Dodd 256
Sarah Elizabeth Rhett 203
Sarah Foley 162
Sarah Gallagher 36, 242
Sarah Hill 272
Sarah Hodge 272
Sarah Hogue 288
Sarah Hoque 283
Sarah Lefebvre 228
Sarah Liles 239
Sarah Lutz 263
Sarah McCarty 146, 147
Sarah McMillen 289
Sarah Milam 127
Sarah Pitts 285
Sarah Powers 29
Sarah Senter 192
Sarah Smith 204, 255
Sarah Taylor 177
Sarah Tooley 265
Sarah Tyer 218
Sarah Ward 256
Sarah Webb 218
Saudi Rogers 146, 147, 305
Saunders Ramsey 121
Schenita Caldwell 158, 296
Scott Baldwin 34, 264
Scott Edwards 242
Scott Mager 214
Scott Reed 256
Scott Stafiej 249
Scott Therrien 270
Scott Thomas 204, 260
Scott Wright 194
Seneca Anderson 114, 118
Seth Guidry 188
Seth Robbins 48, 204, 255
Seth Robins 265
Seth Stephenson 286
Shaeffer Steward 268
Shaerica Jackson 212
Shaina Hanson 211
Shakira Wyms 194
Shalonda Anderson 152, 251
Shameie Tyson 205, 251, 252
Shamika Brooks 157
Shane Power 113
Shane Trammell 178
Shania Hanson 274
Shanna Zolman 118
Shannan Strachan 281
Shannon McLaughlin 153
Shannon Buford 296
Shannon Campbell 34
Shannon Hollister 252
Shannon Mallard 269
Shannon Strachan 177
Shannon Whitt 179
Shantieka Cobbins 159
Shara Allen 198, 263
Shareta Teague 177
Sharika Love 214
Sharmaine Samuels 104, 105
Sharon Fitzgerald 162
Sharonda Turner 178
Sharonna Chase 296
Shawn Morris 203
Shawn Sanders 267
Shawnboda Johnson 265, 296
Sheena Allen 198, 255
Sheena Aranas 239
Sheena Reeves 241, 251
Shelby Fortune 200
Shelby Nousain 127, 215
Shelley Johnson 201
Shelley Wilkerson 180
Shellie Aultman 256
Shellie Aultman 254, 281
Shemika Burge 158
Shequetta Gandy 163
Shereka Bush 185
Sheri Toler 105
Sheril Richey 203
Sherman Green 164, 240, 265, 284, 292
Sherrin Robbins 175
Sherron Buford 296
Sheryl Nash 172
Shionna Caldwell 307
Shiquetta Cain 158
Shirley Berg 220
Shirley Edwards 187
Shola Gaji 105, 248
Sholonda Graves 211
Shomari Lacy 250
Shrez Odom 286
Shuckizney Johnson 167
Shyrone Carey 96
Siobhan Abraham 288
Siobhan Abrams 154
Skip Glidewell 259
Smith Lilley 41, 169, 271, 289
Solana Fernandez 29, 305
Sonja McCaskill 221
Sonya Aycock 154
Stacey Buse 158, 265, 304
Stacey Carter 286
Stacey Garth 257
Stacey Graves 224
Stacey Lawrence 224
Stacey Ritter 255
Stacy Bohne 208
Stacy Bradley 296
Stacy Skinner 53, 229
Stacy Williams 296
Stefani Thomas 242
Stefanie Taylor 217
Stephanie Baker 34, 40, 154
Stephanie Barnes 256, 281
Stephanie Boyken 254
Stephanie Brooke Pearson 26
Stephanie Carter 266
Stephanie Eades 186
Stephanie Gandy 230
Stephanie Green 252
Stephanie Guthrie 164
Stephanie N. Barnes 155
Stephanie Olmstead 24, 28, 191, 239
Stephanie P. Barnes 155
Stephanie Slater 239
Stephanie Thompson 277
Stephen Westerfield 179
Stephen Ballard II 184
Stephen Cole 276
Stephen Edwards 255
Stephen King 168
Stephen Marbut 241
Stephen Mason 69, 311
Stephen McMillan 171
Stephen Michel 171, 236, 238
Stephen Moake 203
Stephen Phillips 282
Stephen Rea 227
Stephen Smith 241, 260
Stephenie Morgan 229
Steve Barrington 271
Steve Britt 224
Steve Connell 76, 77
Steve Dear 69
Steve Gendron 121, 123, 124, 125
Steve Prevost 231
Steven Jones 168
Steven Odom 203
Sue Brown 230
Summer Latham 230

Summer Norwood 222
Sunny Rea 266
Sunny Thornton 312
Susan Barron 155
Susan Clayton 281
Susan Elizabeth Lane 283
Susan Fulton 200, 255, 265
Susan Henry 212
Susan Hughes 212
Susan Lane 201
Susan O'Brien 105
Susan Robertson 175, 241
Susan Shurden 236, 241
Susannah Rodgers 289
Susie Purnell 203, 239
Suzanne Childress 285
Suzanne Hatchett 165
Suzanne Love 169
Suzie Hornor 29, 305
Sylvain Guichard 132
Synethia Griffin 239

T

T.J. Harvey 188, 242, 250, 264, 286, 307
T.J. Mawhinney 95
Tabitha Jones 168, 305
Taffa Porter 307
Tamara Cumberland 210
Tamara Chickaway 209
Tamara Fortson 200
Tameika Cooper 186, 296
Tameka Loving 169
Tammie Ferguson 162
Tammierainey Gathings 187
Tamra Blocker 156
Tamulia Finley 265
Tan White 114, 115, 116, 117, 119
Taneria McGaha 202
Taneshia Jones 213
Tania Wolverton 223
Taniko Taylor 136, 137, 139
Tanisha Kelly 168
Tannissa Harris 165
Tanya Clanton 159
Tara Caldwell 185
Tara Hughes 29, 147
Tara Jackson 189
Tara Lesley 224
Tara Marble 296
Tara Martin 170
Tara Riddick 229
Tara Stevenson 252
Tara Thompson 39, 178
Tareshia Egerson 161
Tarryn Rudman 134, 135
Taryn Foshee 29, 211
Tasha Key 168, 241, 296
Tasha Martin 229
Tatum Trantham 178
Tavis Franke 200
Taylor Joseph 168
Taylor Mathis 255
Taylor Nicholas 265
Tekla Lee 226
Telena Hentz 165
Tenisha Bland 184
Tenisha Hamilton 211
Teresa Brian 209
Teresa Lowther 27, 190, 261, 267
Teresa Sessions 225
Teri Brandenburg 256
Teri Holden 188
Teri Walker 205
Terilyn Smith 177
Terra Kendrick 270
Terra Taylor 177
Terrance West 257, 292
Terrence Ulmer 218
Terrence Young 292
Terri Dickinson 161
Terry Bullen 254
Terry Dickerson 266, 269
Theresa Braynen 152
Thomas Berkery 121, 123
Thomas Butler 254
Thomas Clark 220
Thomas Douglas 152
Thomas Gregory 11, 49, 79, 187, 286
Thomas Henry 165
Thomas McElroy 286
Thomas Royals 231
Thomas Smith 282
Thomas Vasser 250
Thomas Welch 237
Thuy Nguyen 288
Tia Guy 239
Tiandrea Beasley 69
Tiania Burns 114, 115, 117, 118, 119
Tierney Russell 192
Tiffani Marshall 214
Tiffany Atkins 154
Tiffany Brewer 185
Tiffany Burton 114
Tiffany Chancellor 158
Tiffany Culpepper 186
Tiffany Davis 160
Tiffany Foreman 262
Tiffany Jones 271
Tiffany Lampkin 169
Tiffany Lindsey 169
Tiffany McWillams 126, 127
Tiffany Nix 248, 252
Tiffany S. McGee 307
Tiffany Wallace 179
Tiffany White 205
Tijuanna Bailey 34
Tim Hamilton 266
Tim Poole 173
Tim Satow 128
Tim Watson 292
Timothy Bourne 251
Timothy Cager 238
Timothy Garton 163
Timothy Graham 164
Timothy Huddleston 269
Timothy Huff 166
Timothy S. Jackson 284, 307
Tina Collins 185
Tina Smith 239
Tina Ting 231
Tiphany Baker 269
Toccara Coleman 220, 291
Todd Archer 228
Todd Askew 224
Todd Babb 145
Todd Doolittle 120, 121
Tollie Pickard 238
Toma Brown 157
Tomeka Thomas 178
Tommy Henry 270
Tommy Kelly 92
Tommy Shields 261
Toni Johnson 307
Toni Peters 255
Tony Bonetti 51, 270
Tony O'Hair 248
Tonya Cummings 235
Tonya Thornton 271
Tonya Wilkins 281
Tonyalle Rush 204
Torhanda Cathey 158
Tori Martin 27, 190
Towana Dawson 186
Toya Kinnard 239
Tracey Apperson 208
Tracey Breithaupt 228
Tracie Foot 224
Tracy Ashley 154
Tracy Bedwell 184
Tracy Craven 281
Tracy Davidson 186
Tracy Hearn 212, 312
Tracy Jackson 189
Tracy Lane 134
Travia Coleman 144, 209
Travis McKay 127
Travis Wolfe 267, 286, 287
Tremon Bell 228
Trenice Bean 155
Trenicka Darden 296
Trent Hill 121
Tressie Hall 288
Trey Crumpton 160
Trey Walker 193, 282
Tricia Hopper 265
Trina Hobyan 127
Troy Keel 285
Truong Nguyen 288
Ty Abernathy 152
Ty Green 187
Tyler Givens 282
Tyler Jones 121, 124
Tyler Lambert 169
Tyler McAlpin 227
Tyler Mullins 203
Tyler Poschel 216
Tyler Scarbrough 121, 123, 125
Tyler Wolfe 267
Tyneshia Hairston 164
Tyrone Catledge 271
Tyronica Jones 168
Tyson Pompelia 227

U

Uche Okeke 172

V

Val Mitchell 227
Valencia Pleasant 281
Valerie Griffin 187
Van Hollis 228
Vanessa Benavides 155, 281
Vanessa Brown 185
Vanessa Kennedy 168
Vangle Clark 257
Vassil Nedkov 257
Venus McDougle 290
Vernessa Foote 163
Vernita Hollis 166
Veronica Perez 173, 252, 289
Vicki Sellers 225
Vickie Hemphill 165
Victoria Ghoston 296
Vinson Buie 292
Virginia Rodriguez - Feo 216
Virginia Felton 268
Virginia Rogers 175

W

W. F. Wheatley III 179
Wade Fleming 162
Wade Mathis 170
Wade Miles 264
Walker Shields 217
Walker Tann 192
Walt Bowie 184, 286
Walter Adams 266
Wanda Dodson 288
Ward Williams 284
Warren Martin 229
Wayne Conley 209
Wendy Brasher 157
Wendy Cole 257
Wendy Tabor 177
Wendy Vest 193
Wes Gordon 236
Wes Morrison 215
Wes Ryals 236
Wesley Baker 282
Wesley Brewer 248
Wesley Duckworth 161
Wesley James 167
Wesley Jones 168
Wesley Merideth 171
Wesley Smith 93
Whitnee Null 28
Whitney Westbrook 218
Whitney Anne Johnston 255
Whitney Bullock 261, 268
Whitney Huff 49
Whitney Keyes 65
Whitney Powell 304
Whitney Snow 217
Whitney Wallace 28
Wil Crawford 186
Will Armour 184
Will Crawford 265
Will Cromer 289
Will Davis 160
Will Fisackerly 162
Will Jones 213
Will Long 214
Will Martin 236, 255, 286
Will McPherson 202
Will Montgomery 253
Will Norris 225
Will Sabin 175
Will Stanford 204
William Berry 156
William Burleson 185
William Callaway 185
William Cooper 209
William Fenwick 162
William Hinton 212
William Johnston 167
William Littrell 213
William McComb 170
William Miller 190
William Overstreet 266
William Rutledge 175
William Thweatt 193
William Wall 218
Willie Evans 92
Willie Everett 221
Wilson Boyd
40, 156, 273, 278, 279, 280
Wilson Farrell 270
Wooly Drake 265

Y

Yancy Beth Fowler 211
Yaw Baidoo 184
Yufeng Ge 211
Yulia Proncuenco 216
Yumi Ueda 134, 135
Yureka Lawrence 307

Z

Zach Mullins 172, 178, 251
Zach Phillips 144, 203
Zachary Mullins 37
Zachary Wilson 180
Zachary Young 194
Zachery Branch 184
Zandrea King 37, 168
Zita Magloire 127, 248, 255

Reveille Staff 2003 - 2004

Photo by Julia Mintz

"Blackbird singing in the dead of night
Take these broken wings and learn to fly
All your life, you were only waiting for this moment to arise.
Blackbird singing in the dead of night
Take these sunken eyes and learn to see
All your life, you were only waiting for this moment to be free.
Blackbird fly Blackbird fly
Into the light of the dark black night."
- The Beatles

Patti Reiss
Editor

"Once I decide to do something, I can't have people telling me I can't. If there is a roadblock, you jump over it, walk around it, crawl under it."
- Kitty Kelly

Thanks to all my friends and family for their support. I couldn't get by without y'all.

Molly Dye
Business Manager

Photo by Julia Mi

Photo by Heath Stevens

"Finish each day and be done with it. You have done what you could; some blunders and absurdities have crept in; forget them as soon as you can. Tomorrow is a new day; you shall begin it serenely and with too high a spirit to be encumbered with your old nonsense."
- Ralph Waldo Emerson

Lauren Phelps
Limelight

Photo by Lauren Jennings

"If you are planning for a year, sow rice; if you are planning for a decade, plant trees; if you are planning for a lifetime, educate people."
- Unknown

"...serve one another in love."
- Galatians 5:13

Meagan Medley
Academics

Photo by Julia Mintz

"I've got to admit it's getting better a little better all the time."
- The Beatles

I have thoroughly enjoyed being a part of the *Reveille* this year. Thanks to Patti and everyone else for helping make my freshman year a great one. GO DAWGS!

Rebecca Boyd
Student Life

"Procrastination solves nothing, prioritizing is essential. A wise woman knows the difference between the two."
- Unknown

Kendra Chapatwala
Sports

Photo by Julia Mintz

Photo by Julia Mintz

"Trust in the lord with all thine heart; and lean not unto thine own understanding. In all thy ways acknowledge him, and he shall direct thy paths."
- Proverbs 3:5-6

Jennifer Valentine
Sports

"Celebrate we will... cause life is short but sweet for certain."
- Dave Matthews Band

Thanks for a great year!

Melanie Lewis
Students

Photo by Heath Stevens

Photo by Julia Mintz

"Never doubt that a small group of thoughtful, committed citizens can change the world; indeed, it's the only thing that ever has."
- Margaret Mead

Lauren Springer
Students

"I could not, at any age, be content to take my place by the fireside and simply look on. Life was meant to be lived. Curiosity must be kept alive. One must never, for whatever reason, turn his back on life."
- Eleanor Roosevelt

Becca Harden
Organizations

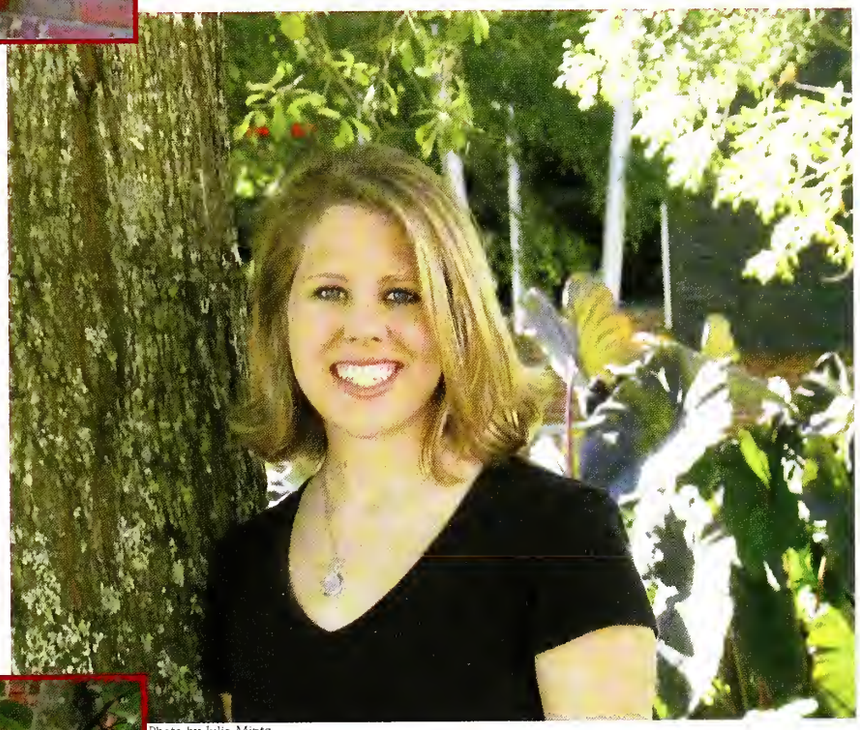

Photo by Julia Mintz

Photo by Julia Mintz

"You may only live once, but if you work it just right, once is enough."
- Unknown

Kathy Ward
Organizations

"Live each day as though it is your last, because so far, it is."
- Unknown

Photo by Meagan Medle

L. Rees Hodges
Closing

Photo by Heath Stevens

"Just swingin' on a star..."
- Unknown

Ken Germann
Photographer

"God's will will not take you where God's grace cannot keep you."
- Unknown

Lauren Jennings
Photographer

Photo by Julia Mintz

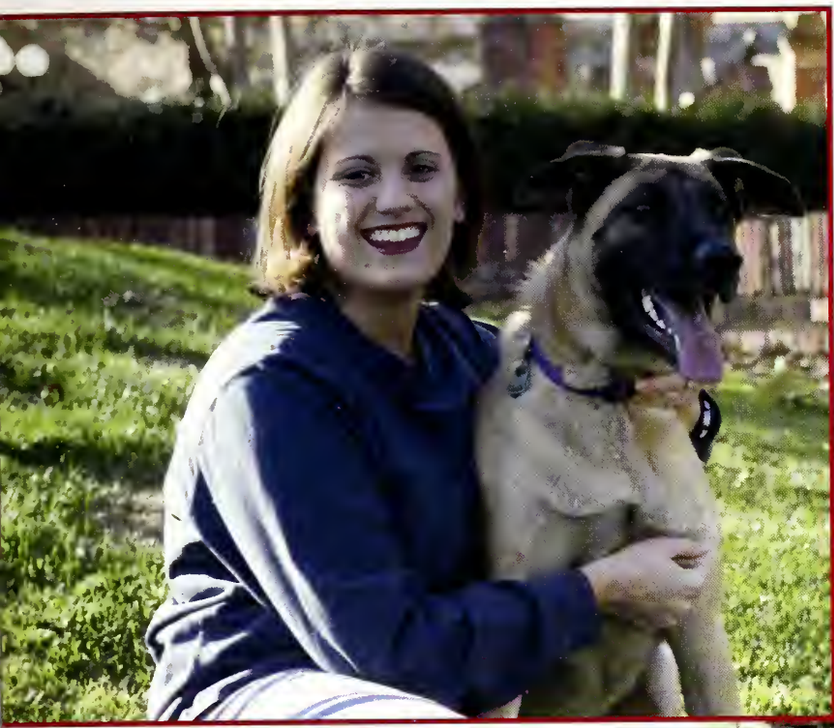

Photo by Lauren Jennings

"It is easy in the world to live after the world's opinion; it is easy in the solitude to live after our own; but the great man is he who in the midst of the crowd keeps with perfect sweetness the independence of solitude."
- Ralph Waldo Emerson

Julia Mintz
Photographer

Photo by Julia Mintz

"And we know that all things work together for good to those who love God, to those who are the called according to His purpose."
- Romans 8:28

Heath Stevens
Photographer

Photo Submitted

The best damn staff ever.

Photo by Julia Mintz

Thank you for looking at my book. I hope you liked it. I could not have done this without the help of everyone pictured or written about in this book, for they are the ones who made it what it is. My parents are the ones who started my path and with my brother, they have helped me become who I am today. I would like to thank them for that. This book is an excellent representation of me. I have made it about what I think is important to the university and included in it what I feel needs to be remembered from the past school year.

Many people within the maroon and white family have helped it become more than my dream. They have helped this become a piece of the MSU legacy. I started here wanting to leave my mark on this university. Within this book I have done that by trying my hardest to capture the past year showing what "our days" were really like, thus establishing the theme and creating the way this year will be remembered. I am not going to lie -- this page is not the last thing I will complete as the 97th editor of the *Reveille*. I still have pages that are completely blank, more than half the book to proof from print outs from my publisher and my office is still full of my things. But, this book is more than a year of MSU, it was something in the making from some years ago. Before you close the book there are some things I feel you must know, and this is my time to share these facts with you. Four years ago my family sent me flowers from the University Florist, congratulating me on my place on staff as the Organizations co-editor for the 2000-01 school year. They knew how much it meant to me, and they still show their support now into the month after my graduation. I thank them for everything they have done for me and everything still ahead.

My staff was the most cohesive and the most successful staff I have been a part of in all four years. I thank them for sticking with me and doing their best this year. I am not too sure how I picked all winners, but I did. Lauren Phelps gave this book her all; she accepted my ideas and took them to a new level. I have great expectations for the next installment in the series. Meagan Medley, wow, you truly left a mark in the book; thank you for all your hard work. Your section is everything I could have asked for. Student Life is everything I could have wanted it to be and that is because of Rebecca Boyd. I am touched by her willingness to learn, and drive to have her spreads completed on time and having them be done correctly, which she always managed to do. Kendra Chapatwala worked so hard to give the sports section what it needed–completeness. I thank you for your hard work and really wish that others could know it too. Jennifer Valentine's layout and design for the sports section made it new and different from before. Thank you for the ideas and creativity. Melanie Lewis and Lauren Springer completed a whole section of 80 pages in a mere six weeks. I thank them for their hard work, their persistence and ability to adapt. Melanie, you have a work ethic above all others. Lauren, I admire your sensitivity and understanding. Kathy Ward and Becca Harden managed to have the Organizations section be the most diverse and most complete in years. Their hounding of presidents and advisers was something I had never seen before. Kathy, your spirit filled the office with a level of excitement on a regular basis. Becca your sense of humor and adaptive nature make me smile. Rees did so much hard work and I think he finally gets what makes this yearbook special. He is half of my before and after -- Patti Reiss/Rees Hodges will always be special. My photographers were all awesome this year even though they took thousands of pictures all the time and we all were asking for more. Lauren Jennings was always willing and ready to cover a large event for a long time period. I love her determination, persistence and willingness. She does great service to many. Julia Mintz almost killed herself over organizations. I know many things were put aside at the last moment for this publication, but I think she thinks it's worth it. You did a great job and I thank you for all your sacrifices. Heath Stevens never turned down an opportunity to take pictures. Your persistence is shown throughout this book. Ken Germann knows his sports. Ken, thank you for you awesome ability and willingness to share it with the publication this year. Molly Dye, the business manager, made sure that we did not spend all our money while taking care of all things that I knew nothing about. Molly, thank you for the fun times these years and for doing a great job. I have two advisers who work hard at correcting all my mistakes, Kay Jones and Becky Smith. Thanks for sticking with me and for taking care of everything I missed. I hope I gave you all the tools for the years ahead and you two really do wonders for us in the office every day.

Photo by Elizabeth Parker

Photo Submitted

Photo by Patti R

Photo Submitted

Photo by Dustin Barnes

Photo Submitted

Photo by Meagan Medley

Now for a little information on those who do not actually make the book, but make it better by helping us. Dr. Edwin Keith, Donna Maykowski and the Student Publications Board are our guiding lights here on campus. They are the adult voices saying yes and no and I am thankful to them for that. The people that help us in far away places are our Taylor Publishing account executives: Ben Allen, Karen Loden and Tami McConnell. Libba Andrews with the Alumni Association and Linda Taliford with Milestone Marketing did a great job at selling our book this year. We would be nothing without their efforts. Our neighbor in the Henry F. Meyer Student Media Center is *The Reflector*. They offer us insight on many topics, ideas and events. We are truly grateful to them for the field trip opportunities, their willingness to help, and friendship. The Student Association deserves our thanks. The work it does for the students allows us to capture what "our days" really meant. Through their tireless effort to lead by serving, I hope we have served them by capturing their successful year. The Office of Student life never hesitated to let us in on their events, allowing us to do our part in capturing activities and events that led to the building of this book. The Division of Student Affairs fought for so many years to keep us alive. I hope that Dr. Jimmy Abraham will be proud of this edition of the *Reveille*, and know that without his office we would not be as successful as we are today. Enrollment Services works with us hand-in-hand in so many ways. They recruit us new staff members each year, in turn, I hope that they feel this book captures MSU in a way that they know new students will want to come and join our family. My roommate, Jessica Dupree--even though she was in New York this semester I still claim her as such and always will--she has been through every up and down in the process. She deserves a gold star. My senior block teachers: Dr. Eric Groce, Dr. Robin Groce, Dr. Terri Kurz and Dr. Dana Franz were amazing in the fall semester. I know they helped all of us in the elementary education process during the semester. My university supervisor for student teaching was Karen Brown. Everyday during the spring semester I wanted to thank her for all her help, guidance, instruction and advice.

I still have a little room left to talk about those who have made my days special and I think you should know who they are. My mom, dad and brother. I love them. Erin Brinton is one of the smartest and strongest women I know; a great friend with a caring heart. Carmen Bertasi is one of those people who has an infectious spirit. Kristin Ladner is the most creative and one of the funniest people I know; she is someone who always has a story. Meagan Medley is a friend who is good for the soul. Lauren Jennings is an inspiration, a great example of someone trying to be a better person. Rebecca Boyd is an easygoing, life loving inspiration. Her presence is like no other. Charlie Wilder can always do something to make a situation better. Wilson Boyd always puts things into perspective, making me realize which are the big things and which are the little things. Josh Blades is someone who loves to do his best and wants the best done. Hunter Jones has a genuine heart with common goals. Jeffrey Shapley made my small group better and kept the spirit of summer camp alive. The high school students at St. Joseph are the cream of the crop. Abigail Hannan and I made it through the real worlders' visit, now I hope and think we can make it through the real world. Chris Scott was always willing to defy the elements to make anyone happy. Dustin Barnes is my greatest resource for anything I need to know in terms of social events. I think he is fabulous. Kevin Fernandes always knows how to make a day better with technological abilities. Thomas Gregory is a Delta boy through and through and even though I have never really been there, I think I have a picture of what it is truly like.

These people and so many others are a part of my maroon and white family, and have a place in my heart. Included are the dedicated and loyal fans of Section K at Dudy Noble. It is my favorite place on campus. Others graduated before and they are a part of the family because they too carry the maroon and white spirit. Others never had to attend a class here to gain it. Some of you I have never even met, but anyone who enjoys this book will have a piece of me with him or her. I hope I have made you proud through my efforts to capture another year of MSU traditions and spirit. I wanted this book to be filled with all of the things people would want to remember about our year. I know that I have been happy to share these moments with you. The town, people, university and book are in my heart and as I move on, I know I will never let my memories or my maroon and white spirit fade. I hope the same is true for all of you.

Photo by Dan Coleman

Colophon

Photo by Heath Stever

MSU's 99th volume of the *Reveille* was printed by Taylor Publishing Co. of Dallas, Texas, with the use of four-color presses. Paper stock for all is 80-pound No. 1 grade enamel. The press run of the 2004 *Reveille* consisted of 1,400 copies and 384 pages.

The cover was designed by Patti Reiss, with help from Taylor Publishing. The overall idea, theme and division pages were designed by Reiss with story leads coming from the section editors. The prominen type styles are opus bold, momento and gourmand.

The majority of the photographs were taken by the *Reveille* photographers on a Canon EOS 1D and two Canon Power Shot G-3 digital cameras. Thornton Studios of New York provided the student pictures of graduate students, seniors, juniors, sophomores and freshmen. Pictures of veterinary students were provided by Tom Thompson of the College of Veterinary Medicine. Meridian Campus student pictures were provided by the Meridian Campus. Additional photographs were submitted by University Relations, the Athletics Department and other individuals.

The *Reveille* is managed and produced by students of MSU. The *Reveille* has no affiliation with the journalism or art department. No portion of this book may be reproduced without the written consent of the editor and the Student Publications Board.

The Alma Mater

Maroon and White

In the heart of Mississippi,
Made by none but God's own hands,
Stately in her nat'ral splendor
Our Alma Mater proudly stands;
State College of Mississippi,
Fondest mem'ries cling to thee,
Life shall hoard thy spirit ever,
Loyal sons we'll always be.

Chorus:
Maroon and White! Maroon and White!
Of thee with joy we sing;
Thy colors bright our souls delight,
With praise our voices ring.

Tho' our life some pow'r may vanquish,
Loyalty can't be o'er run;
Honors true on thee we lavish
Until the setting of the sun;
Live Maroon and White forever,
Ne'er can evil mar thy fame,
Nothing us from thee can sever,
Alma Mater we acclaim.

Hail State

Hail dear 'ole State,
Fight for that victory today;
Hit that line and 'tote that ball;
Cross the goal before you fall,
And then we'll yell, yell, yell, yell!
For dear 'ole State we'll yell like HELL!
Fight for Mis-sis-sip-pi State,
Win that game today.

In Memory Of

Photo by Lauren Jennings

Photo by Julia Mintz

Photo by Meagan Medl

Our days saw the death of Dr. Harry Simrall and many current faculty members, the resignation of Jackie Sherrill and a memorial to former MSU faculty member Henry F. Meyer. This page is dedicated to them an all other the faculty, staff, students, alumni and friends who are no longer able to share in the wonderful memories made each year.

"At the moment you don't think much of it, you know, we just don't recognize the most significant moment of our lives. Back then I thought, 'There'll be other days...' I didn't realize that was the only day."
- Kevin Costner, *Field of Dreams*

aron, Elijah David Loudon, TN
enior, Marketing
GM Program, Gamma Beta Phi, Beta Alpha Phi
bbott, Eric Lee Vicksburg, MS
reshman, Art
niversity Christian Students, Intramural Athletics,
hurch Of Christ
bbott, Katherine N. Coldwater, MS
unior, Communication
bbott, Robert Bradley Vicksburg, MS
enior, Civil Engineering
ntramural Athletics, Church Of Christ, University
hristian Students
bdul, Syed Afzal Mohideen Starkville, MS
raduate, Industrial Engineering
bdus-Salaam, Raushan Fort Meade, MD
raduate, Geoscience
bel, Kevin W McComb, MS
unior, Biological Sciences
bel, Natalie Nichole Grenada, MS
unior, Communication
amma Beta Phi, PRSSA
bels, Joseph R. Durant, MS
enior, Elementary Education
bernathy, Larry T. Starkville, MS
raduate, Cognitive Science
bles, Billy M Jr. Lexington, MS
enior, Forestry
bles, Leigh Michele Greenwood, MS
ophomore, Chemistry
bles, Virginia M. Winona, MS
unior, General Business Administration
bles, William Colt Madison, MS
unior, Mechanical Engineering
bney, John Carter Rolling Fork, MS
ophomore, General Business Administration
bplanalp, Lindsay A. Collierville, TN
enior, General Business Administration
braham, David Daniel Vicksburg, MS
raduate, Undeclared
braham, Joshua W. Starkville, MS
enior, Physical Education
aseball team, Golf
brams, Brandone L. Mississippi State, MS
enior, History
brams, Joshua M. Edwards, MS
enior, Art
nimation, Newspaper Staff
brams, Shawn Marc Fort Payne, AL
enior, Geoscience
brams, Siobhan M. Edwards, MS
enior, Management
bril, Vladimir Starkville, MS
raduate, Foreign Language
chanta, Kamalesh Starkville, MS
raduate, Food Science & Technology
cuff, Timothy Wade Hollandale, MS
raduate, Electronic Visualization
cy, Carley M Starkville, MS
reshman, Undeclared
cy, Marc Trevor Madison, MS
reshman, Undeclared
ntramural Soccer, Honor Society Program
dair, Angela Diane Plantersville, MS
unior, English
dair, Bradley L. Senatobia, MS
enior, Art
dair, William Trent New Albany, MS
enior, Physical Education
dam, Michael James Starkville, MS
enior, Anthropology
olden Key Honor Society, Psychology
dam, Robert Kenneth Gloster, MS
enior, Civil Engineering
dams, Allen D. Madison, MS
unior, Undeclared
dams, Ashley Rashunda Starkville, MS
ophomore, Banking & Finance
dams, Christine Nicole Memphis, TN
enior, General Business Administration
dams, Cory Kimball Mississippi State, MS
raduate, Business Administration
dams, Dana Michelle Mississippi State, MS
enior, Chemical Engineering
dams, Eli Lawrence Vicksburg, MS
reshman, Undeclared
dams, Erin L. Carthage, MS
reshman, Wildlife and Fisheries
dams, Johnny Darren Nettleton, MS
enior, Business Information Systems
dams, Joshua Pope Ruston, LA
raduate, Forestry
dams, Kevin Junius Columbus, MS
reshman, Undeclared
dams, Lennie L. Starkville, MS
raduate, Public Policy & Administration
dams, Leslie Elizabeth Saltillo, MS
ophomore, English
dams, Mary Kathryn Greenville, MS
ophomore, Undeclared
hi Omega, Student Association
dams, Matthew A. Brandon, MS
unior, Undeclared

Adams, Micah Ladd Brandon, MS
Junior, Civil Engineering
Theta Tau, Phi Kappa Phi
Adams, Misty Michelle Amory, MS
Junior, Elementary Education
Adams, Molly F. Augusta, GA
Junior, Psychology
Adams, Robert A. Sturgis, MS
Senior, Secondary Education
Adams, Shemicka Renee Starkville, MS
Junior, Social Work
Adams, Soo Mee Eleana Starkville, MS
Sophomore, General Business Administration
Adams, Steven B. Lambert, MS
Sophomore, Business Information Systems
Adams, Summer Lakisha Amory, MS
Senior, Elementary Education
Adams, Todd Randall Gautier, MS
Graduate, Geoscience
Adams, Travia J Jackson, MS
Graduate, Counselor Education
Adams, Trent W. Humboldt, IA
Sophomore, Marketing
Adams, Trevor Joseph Nova Scotia, AA
Graduate, Geoscience
Adams, Tyna M. Starkville, MS
Junior, Educational Psychology
Gamma Beta Phi HS, Kappa Delta Phi HS
Adams, William L. Tylertown, MS
Graduate, Education
Adamson, Kathryn M. Birmingham, AL
Senior, Management
Adcock, Catherine M. Starkville, MS
Senior, Human Sciences
Adcock, Chalmers J. Macon, MS
Senior, Civil Engineering
Adcock, David T. Jackson, MS
Sophomore, Pre-Accounting
Adcock, Laura Elisabeth Starkville, MS
Senior, Architecture
Adcock, Leslie Dianne Vicksburg, MS
Freshman, Human Sciences
Adcock, Lisa M. Starkville, MS
Graduate, Accounting
Adcox, Ashley Shea Mendenhall, MS
Senior, Animal and Dairy Sciences
Addison, Andrew Lucas Brandon, MS
Freshman, Undeclared
Addison, LaSondra Pheba, MS
Senior, Information Technology Services
Addison, Terrance La'Keith Starkville, MS
Senior, Agribusiness
Addkison, Molly Lauren Starkville, MS
Senior, Marketing
Addy, Matthew D. Starkville, MS
Freshman, Physical Education
Adebiyi, Aderonke I. Starkville, MS
Senior, Industrial Engineering
Adedoyin, Adetokunbo Adelana Cleveland, MS
Senior, Mechanical Engineering
Aderholt, Lauren Maria Tupelo, MS
Senior, Microbiology
Phi Mu, Order Of Omega, Vice President Of Phi Mu,
Roadrunner & Fashion Board
Adjaye, John Vicksburg, MS
Graduate, Electrical Engineering
Adkerson, Jeffrey W. Mississippi State, MS
Graduate, Undeclared
Adkins, Cody Joseph Starkville, MS
Freshman, Aerospace Engineering
Adkins, Holly Virginia Meridian, MS
Senior, Educational Psychology
Chi Omega, Kappa Delta Pi, Gamma Beta Phi
Adkison, Andrew L. Columbus, MS
Sophomore, Elementary Education
Adolphson Nelms, Sara Heather Tupelo, MS
DVM - Year, Veterinary Medicine
Adsit, Amber Marlene Riceville, TN
Junior, Horticulture
Agatheeswaran, Anuradha Starkville, MS
Graduate, Electrical Engineering
Agner, Scott Hernando, MS
Junior, Geoscience
Music, Hunting, Fishing
Agnew, Andrae T. Saltillo, MS
Junior, Secondary Education
Agwu, Emmanuel Lewisville, TX
Freshman, Art
Ahmad, Shakeel Starkville, MS
Graduate, Computational Engineering
Ahmed, Nabeel Starkville, MS
Graduate, Master Science Information
Ahmed, Zeeshan Starkville, MS
Graduate, Business Administration
Research
Ahshapanek, Don Colesto Jr. Carthage, MS
Graduate, Undeclared
Aiken, Alicia Denai Ocean Springs, MS
Senior, English
Ainsworth, Avery J. III Starkville, MS
Senior, Civil Engineering
Ainsworth, Emma Lynn Blue Mountain, MS
Graduate, Public Policy & Administration

Ainsworth, Kristopher Kelly Greenville, MS
Senior, Architecture
Music, Hunting, Sports, Soccer
Congratulations! We knew that you could do it. Love,
Mom and Dad
Airsman, Michael Teryl St. Louis, MO
Freshman, Continuing Ed.
Akers, Cade William Columbia, MS
Senior, Poultry Science
President Pre-Vet Club, Poultry Science Club,
Intramural Softball
Akin, David Scott Starkville, MS
Graduate, Entomology
Akins, Ericka M. Starkville, MS
Graduate, Education
Akins, Ronald Henry Starkville, MS
Junior, Marketing
Alaniz, Andrew D. Columbiana, AL
Freshman, Computer Engineering
Baptist Student Union
Alapati, Namratha Chowdary Starkville, MS
Graduate, Computer Engineering
Badminton, Photography, Music
Alarcon, Joseph McCullough New Orleans, LA
Senior, Psychology
Albach, Suzanne Madeline Monroe, MI
Graduate, Geoscience
Alberson, Brenna Leah Falkner, MS
Senior, Elementary Education
Albert, Dana L Cedar Bluff, MS
Freshman, Undeclared
Albert, Matthew Phillip Gulfport, MS
Junior, Software Engineering
Albright, Courtney Leigh Clarksville, TN
Freshman, Physical Education
Albritton, Kari Lane Shubuta, MS
Junior, Elementary Education
Albritton, Kelly C. Laurel, MS
Senior, General Business Administration
Kappa Delta, Mortar Board, MSU Fashion Board,
Golden Key
Congratulations! Kelly
Albritton, Matthew Ryan Gulfport, MS
Sophomore, Secondary Education
Albuja Merizalde, Maria Lorena Columbus, MS
Graduate, Food Science & Technology
Aldana, Maylen Lizeth Metairie, LA
Graduate, PhD in Counsel & Per
Alday, Nathan Christian Byram, MS
Senior, Aerospace Engineering
Alderman, Alan Chad Carriere, MS
Sophomore, Chemical Engineering
Aldridge, Audra Nicole Senatobia, MS
Sophomore, Biological Sciences
UCSC
Aldridge, Brett Byron Pensacola, FL
Sophomore, Communication
Aldridge, Byron David IV Natchez, MS
Sophomore, Chemistry
Aldridge, Forrest L. Hattiesburg, MS
Sophomore, Computer Engineering
Aldridge, Kenneth Adam Glen Allen, AL
Senior, Ag Information Science
Best wishes. Mom and Dad, Lisa and Jan
Alexander, Akaette Dejenaba Jackson, MS
Junior, Pre-Accounting
Alexander, Barrett David Columbus, MS
Freshman, Electrical Engineering
Alexander, Benjamin Carter Stow, OH
Senior, General Business Administration
Alexander, Bret Dewayne FPO, AP
Sophomore, Geoscience
Alexander, Brian C. Caledonia, MS
Junior, Electrical Engineering
Alexander, Caroline Ruth Collierville, TN
Graduate, Business Administration
Alexander, Felicia Dyshon Starkville, MS
Graduate, Undeclared
Alexander, Frankie Shalice Jackson, MS
Freshman, Undeclared
Alexander, Janessa Mae Wiggins, MS
Junior, Elementary Education
Alexander, Jeannese L Clinton, MS
Junior, Management
Alexander, Justin M. Greenville, MS
Sophomore, Undeclared
Alexander, Lauren Elizabeth Cordova, TN
Freshman, Banking & Finance
So very proud of you. Best wishes. Dad
Alexander, Mahogony C. Booneville, MS
Freshman, Biological Sciences
Alexander, Mandi Danielle Starkville, MS
Senior, Educational Psychology
Alexander, Mandy J. Moulton, AL
Senior, Human Sciences
Alexander, Mark G. Jr. Columbus, MS
Junior, General Business Administration
Alexander, Megan Lee Cordova, TN
Freshman, Biological Sciences
Alexander, Thomas Matthew Columbus, MS
Senior, General Business Administration
Alexander, William Jep Jr. Slidell, LA
Sophomore, Biochemistry

Alexander, Zachary Hoke Birmingham, AL
Graduate, History
Alfaro, Victor Orlando Jr. Perkinston, MS
Senior, Computer Engineering
Alford, Aaron Alton Starkville, MS
Senior, Undeclared
Alford, Ashley Renee Philadelphia, MS
Freshman, Psychology
Alford, Charlotte L. Jackson, MS
Junior, Biological Sciences
Alford, Daniel Harrington Houston, MS
Senior, General Business Administration
We are proud of you. Love, Mom & Dad
Alford, Jacob Kyle Osyka, MS
Freshman, Undeclared
Alford, Jamon B. Collierville, TN
Senior, Sociology
Alford, Jeremy Michael Rolling Fork, MS
Sophomore, Industrial Engineering
Alford, Kama Qwyne Amory, MS
Graduate, Secondary Education
Alford, Lou Elise Kentwood, LA
Senior, Elementary Education
Alford, Matthew T. Starkville, MS
Graduate, Applied Economics
Alford, Penny Daniette Carthage, MS
Junior, Secondary Education
Alford, Roger Taft Greenwood, MS
Senior, Undeclared
Alford, Shannon R. Christiansburg, VA
Graduate, Chemistry
Alford, Torey E. Starkville, MS
Senior, Computer Science
Alford, Virginia Elizabeth Gum Spring, VA
Graduate, Geoscience
Algood, John William Jackson, MS
Junior, Architecture
Alibeli, Madalla A. Starkville, MS
Graduate, Sociology
Allbritain, Russell W. Moss Point, MS
Senior, Software Engineering
Allen, Adrianne Niccole Memphis, TN
Sophomore, Political Science
Allen, Alexander V. Mississippi State, MS
Senior, Biological Engineering
Allen, Amy M. Little Genesee, NY
Graduate, Geoscience
Allen, Ashley Brooke Philadelphia, MS
Sophomore, General Business Administration
Have a great year. Love, Mom, Dad, Emily and Megan
Allen, Berkley Marie Jackson, TN
Sophomore, Human Sciences
Allen, Brian Riley West Point, MS
Freshman, Communication
Allen, Carly Melissa Paducah, KY
Sophomore, Architecture
Allen, Charlotte Bryn Germantown, TN
Junior, Marketing
Equestrian Club, American Marketing Assoc., MSU
Running Club
Congratulations on your junior year. We are very proud
of you. Love, Mom and Dad
Allen, Christopher Thomas Georgetown, MS
Senior, General Business Administration
Allen, Cynthia Darlene Kilmichael, MS
Senior, Secondary Education
Allen, Doris Summit, MS
Graduate, Public Policy & Administration
Allen, Ebonye-Rosa T. Mississippi State, MS
Senior, Chemical Engineering
Allen, Edward Scott Jr. West Point, MS
Junior, Art
Allen, Embri Roshea Natchez, MS
Freshman, Undeclared
4-H All Star, Bronze & Silver Award, Volunteer
Allen, Genice L. Macon, MS
Senior, Political Science
Allen, George O. Starkville, MS
Junior, Undeclared
Allen, Gerald Thomas Columbus, MS
Freshman, Mechanical Engineering
Allen, Gregory W. Clinton, MS
Senior, Marketing
Sports, Hunting, Studying
Allen, Jared Seth Tupelo, MS
Freshman, Aerospace Engineering
Allen, Joni Elizabeth New Albany, MS
Senior, Elementary Education
Allen, Joseph Bryant Quitman, MS
Junior, Undeclared
Allen, Kaci Jean Louisville, MS
Senior, Accounting
Intramural Sports, Beta Alpha Psi
Allen, Latasha Monek Southaven, MS
Freshman, Undeclared
Allen, Latoya Kilmichael, MS
Senior, Sociology
Allen, Lindsay Carol Booneville, MS
Senior, Elementary Education
Allen, Lindsay Elizabeth Nashville, TN
Senior, Architecture
German, AIAS

Allen, Mary Brookshire Jackson, MS
Junior, Biological Sciences
Allen, Mary Heather Laurel, MS
Sophomore, Communication
Allen, Medina M. Mound Bayou, MS
Sophomore, Undeclared
Allen, Michael K. Dundee, MS
Senior, Interdisciplinary Studies
Allen, Michael T. Mississippi State, MS
Graduate, Public Policy & Administration
Allen, Michael Wayne Jamesburg, NJ
Senior, Marketing
Allen, Pamela A. Starkville, MS
Junior, Architecture
Allen, Rechelle Lees Biloxi, MS
Senior, Forestry
Allen, Richard Lee Jr. Sardis, MS
Senior, Animal and Dairy Sciences
Allen, Robert Shawn Brandon, MS
Freshman, Undeclared
Allen, Robin Sam Philadelphia, MS
Senior, Ag Engineering Technology & Business
Allen, Robyn Denise Gautier, MS
Sophomore, Undeclared
Allen, Ryan Mitchell Lilbourn, MO
Senior, Electrical Engineering
Pi Kappa
Allen, Sally B. Tupelo, MS
Senior, Social Work
Allen, Sarah Marie Tremont, MS
Senior, Industrial Engineering
Zeta Tau Alpha, Institute of IE, Engineering Ambassador, Basketball
Allen, Shara Muscle Shoals, AL
Sophomore, Elementary Education
Allen, Sheena Muscle Shoals, AL
Sophomore, English
Reading, Travelling
Allen, Vickie L Victorville, CA
Freshman, Continuing Ed.
Allen, William Alex Lamar, MS
Sophomore, Undeclared
Allen, William Horace III Clarksdale, MS
Freshman, Wildlife and Fisheries
Allgood, Candace A. Jackson, MS
Sophomore, Undeclared
Math, Business, Phi Sigma Pi
Allgood, Charles Edwin Philadelphia, MS
Sophomore, Business Information Systems
Allgood, Crystal L. Batesville, MS
Senior, Animal and Dairy Sciences
Traveling, Riding Horses
Allgood, Deforrest R. Jr. Columbus, MS
Sophomore, Undeclared
Allgood, Virginia Clarke Columbus, MS
Freshman, Undeclared
Allgood, William D. Ridgeland, MS
Junior, Electrical Engineering
Alli, Oluwatosin Mississippi State, MS
Sophomore, Biological Sciences
Allie, Karen R. Georgetown, KY
Graduate, Geoscience
Allison, Claire Coleman Yazoo City, MS
Senior, Elementary Education
Allison, Frederick T. Jackson, TN
Freshman, Civil Engineering
Allison, Marisa Camille Huntsville, AL
Graduate, Sociology
Allison, Paul G. Winona, MS
Senior, Mechanical Engineering
Allred, James E. Jr. Maben, MS
Sophomore, Educational Psychology
Allred, Jennifer Lynn Stewart, MS
Junior, Elementary Education
Allred, Mary Monica Starkville, MS
Graduate, Counselor Education
Allsbrow, Katie L. Tupelo, MS
Senior, History
Allsbrow, Rebecca Jo Tupelo, MS
Junior, Biological Engineering
Almaoui, Rebecca Meagan Starkville, MS
Freshman, Undeclared
Almeida, Renata Starkville, MS
Graduate, Foreign Language
Al-Mlaifi, Yousef A. Starkville, MS
Graduate, Sociology
Al-Muqayteeb, Taghreed Abdulaziz Starkville, MS
Graduate, Technology
Alpe, Michael N. Starkville, MS
Graduate, Genetics
Alphonso, Issac J. Starkville, MS
Graduate, Computer Engineering
Alpuche-Aviles, Mario A. Starkville, MS
Graduate, Chemistry
Al-Risaini, Mansour Ibrahim Starkville, MS
Graduate, Biological Engineering
Al-Shalan, Abdullah Ahmed Starkville, MS
Graduate, Sociology
Art
Alshehri, Ajlan Mohammad Mississippi State, MS
Graduate, Education
Technology

Alston, Sarah Emily Savannah, TN
Junior, Accounting
Alsup, Adam Randolph Murfreesboro, TN
Freshman, Undeclared
Altieri, Ashley J. Hagerstown, MD
Graduate, Geoscience
Altizer, Clayton B. Starkville, MS
Graduate, Forest Resources
Altizer, Courtney Hamby Starkville, MS
Graduate, Forestry
Altizer, Eddie Ray II Columbus, MS
Freshman, Aerospace Engineering
Altman, Antonio Rayshaun Meridian, MS
Sophomore, Electrical Engineering
Al-Turk, Amanda Emad Ridgeland, MS
Junior, Human Sciences
Alvarez, Hector Starkville, MS
Senior, Civil Engineering
Alvarez Mejia, Maria Fernanda Starkville, MS
Junior, General Business Administration
Alvey, Jeffrey Scott Columbus, MS
Graduate, Applied Anthropology
Alvis, Harry Gilbert DeQueen, AR
Graduate, Geoscience
Al-Wuhaibi, Sami Abdallah Starkville, MS
Graduate, Business Administration
Amann, Nicholas Paul Round Lake, IL
Graduate, Electrical Engineering
Amason, Mary Jane Magee, MS
Freshman, Continuing Ed.
Ambert, Romain Starkville, MS
Senior, General Business Administration
Amelung, Justin Paul Redlands, CA
Senior, Marketing
Amin, Amar A. Franklin Park, IL
Senior, Aerospace Engineering
Amis, Hayden Corey Decatur, MS
Senior, Computer Engineering
Phi Kappa Phi, Golden Key
Amis, John Oliver Conehatta, MS
Graduate, School Administration
Amis, Kendal L. Summit, MS
Sophomore, Geoscience
Amis, Kristopher Allen Decatur, MS
Senior, Physical Education
Pi Kappa Alpha, Intramural Softball, Alpha Theta Chi, Phi Kappa Phi
Amis, Stacy Elizabeth Lake, MS
Junior, Marketing
Ammala, Darwin E. Palm Bay, FL
Graduate, Computer Science
Ammann, Heather Nicole Carrollton, TX
Sophomore, Communication
Soccer team
Ammari, Nisreen G. Mississippi State, MS
Graduate, Computational Engineering
Ammari, Rami Jihad Starkville, MS
Graduate, Computer Engineering
Ammerman, Joshua G. Starkville, MS
Freshman, General Business Administration
Ammerman, Paul B. Starkville, MS
Freshman, Undeclared
Ammon, Kristin Naef Jackson, MS
Junior, Psychology
Ammon, Vernon D. Mississippi State, MS
Freshman, Special Non-Degree
Amodeo, Keith Allan Collierville, TN
Junior, Real Estate & Mortgage
Amos, Marie C. Starkville, MS
Senior, Physical Education
Amos, Yulonda Katrice Union, MS
Senior, Management
Anand, Arjun Starkville, MS
Graduate, Electrical Engineering
Anantharaj, Valentine G. Slidell, LA
Graduate, Computational Engineering
Ananthaswamy, Sathyanarayana Starkville, MS
Graduate, Industrial Engineering
Anbalagan, Revathy Starkville, MS
Graduate, Chemical Engineering
Anders, Jason Noblin Meridian, MS
Senior, Undeclared
Andersen, Stephanie Fresno, CA
Graduate, Geoscience
Anderson, Adam S. Haleyville, AL
Senior, Civil Engineering
Anderson, Allen A. Hattiesburg, MS
Sophomore, Industrial Engineering
Anderson, Amy Kathryn Okolona, MS
Graduate, School Administration
Anderson, Anthony
Anderson, April Michelle Ackerman, MS
Sophomore, Educational Psychology
Anderson, Argentini Charleston, SC
Graduate, Education
Technology
Anderson, Ashley Monique Moss Point, MS
Freshman, Pre-Accounting
Anderson, Bradley T Lincoln, NE
Freshman, Geoscience
Anderson, Brandon M. Jackson, MS
Senior, Microbiology

Anderson, Brian K. Sweetwater, AL
Freshman, Physical Education
Follow your dreams. Love, Mom & Dad.
Anderson, Candace E. Springdale, AR
Senior, History
Zeta Tau Alpha, Phi Alpha Theta, Marching and Symphonic Band, Order Of Omega
Anderson, Cassie Braswell Liberty, MS
Freshman, Psychology
Anderson, Clifton D. Long Beach, MS
Graduate, Forestry
Anderson, Daniel Frank Ridgeland, MS
Senior, General Business Administration
Pi Kappa Alpha, SEHFA Scholorship Award
We're proud of you! Love, Mom and Dad.
Anderson, Eric E Mineola, NY
Freshman, Continuing Ed.
Anderson, Geri E. Vestavia Hills, AL
Junior, Marketing
Delt Delta Delta
Anderson, James Granville III Okolona, MS
Freshman, Undeclared
Anderson, Jan C. Gallatin, TN
Freshman, Undeclared
Anderson, Jay Tchula, MS
Freshman, Undeclared
Anderson, Jennifer Ella Tacoma, WA
Graduate, Geoscience
Anderson, Jerold Morgan Lumberton, MS
Sophomore, Pre-Accounting
Anderson, Joel Brett Taylorsville, MS
Junior, Wildlife and Fisheries
Anderson, Jonathan R. Memphis, TN
Senior, Marketing
Alpha Tau Omega, Plays Golf, Likes Hunting, Fishing
We are very proud of you, son! Love, Mom and Dad
Anderson, Kenderick L. Greenwood, MS
Freshman, Undeclared
Anderson, Larry G. Red Banks, MS
Junior, General Business Administration
Anderson, Leslie Dawn Byram, MS
Senior, Elementary Education
Anderson, Lindsey Bailey Brandon, MS
Sophomore, Human Sciences
Phi Mu, Interior Design, Art
Anderson, Lindsey Seale Starkville, MS
Junior, Wildlife and Fisheries
Anderson, Mark Anthony Alexandria, MN
Graduate, Geoscience
Anderson, Mark Preston Starkville, MS
Senior, History
Anderson, Mary Elizabeth Purvis, MS
Senior, Human Sciences
Anderson, Matthew Lee Starkville, MS
Senior, Political Science
Anderson, Matthew Steven Reno, NV
Senior, Computer Engineering
Drag-Performance, Rally Racing, Snowboarding, Rock Climbing
Congratulations! We're proud of you. Love, Mom, Dad & Chris
Anderson, Maxwell Tyler Decatur, MS
Senior, Biological Engineering
Anderson, Melissa S. Laurel, MS
Graduate, Education
Anderson, Nancy Lottridge Clinton, MS
Graduate, Business Administration
Anderson, Narshunda Denise Fayette, MS
Senior, Undeclared
Anderson, Phillip Andrew Huntsville, AL
Sophomore, Physics
Ironman Improv, Hull Hall RHA, A&S Ambassador
Anderson, Ralph A. Moss Point, MS
Junior, Undeclared
Anderson, Robert Darrow III Raymond, MS
Senior, Physical Education
Anderson, Seneca M. Benton, MS
Senior, Physical Education
Anderson, Shalonda Katrease Fayette, MS
Graduate, Instructional Technology
Anderson, Stephen Courtney Starkville, MS
Senior, Management
Anderson, Stephen Todd Perkinston, MS
Senior, Industrial Engineering
Anderson, Tommy N. Pontotoc, MS
Junior, Microbiology
Anderson, Trina Faye Philadelphia, MS
Junior, Social Work
Anderson, Tyler Sims Gulfport, MS
Senior, Banking & Finance
Anderson, Walter Clayton Columbus, MS
Junior, Animal and Dairy Sciences
Anderson, Wayne B. Jr. Starkville, MS
Graduate, Agribusiness Management
Anderson, William J. Meridian, MS
Sophomore, General Science
Anderson, William Liner Hattiesburg, MS
Senior, Communication
Anderson, Wynell E. Lauderdale, MS
Senior, General Lib Arts
Andol, Mary J. West Point, MS
Senior, Educational Psychology

Andoni, Bledar Andon Biloxi, MS
Senior, Electrical Engineering
Andras, Paula Marie Monongahela, PA
Graduate, Applied Anthropology
Andre, William J. Starkville, MS
Senior, Wildlife and Fisheries
Andrews, Ashley Anne Holcomb, MS
Freshman, Agronomy
Singing, Snorkling/ Diving, Scuba Dawgs
Andrews, Charles Blake Vicksburg, MS
Senior, Business Information Systems
Andrews, Heather Lynn Starkville, MS
Senior, History
Andrews, Joshua Kelly Franklin, TN
Sophomore, Business Information Systems
Andrews, Keith Ryne Bastrop, LA
Sophomore, Biological Sciences
Andrews, Kristi Leigh Yazoo City, MS
Senior, Secondary Education
Andrews, Mary Jane Parchman, MS
Graduate, Undeclared
Andrews, Ryan Matthew Columbus AFB, MS
Graduate, Business Administration
Andrews, Scott W. West Point, MS
Junior, Physical Education
Andrews, William P. Starkville, MS
Graduate, Undeclared
Angalurivenkata, Srihari Nashua, NH
Graduate, Computer Science
Angeningsih, Leslie Retno Starkville, MS
Graduate, Sociology
Anger, Kelly F. Tupelo, MS
Sophomore, Human Sciences
Delta Gamma, Fashion Board, Campus Crusade, Student Assciation
Anglin, Stephany Danielle Iuka, MS
Freshman, Pre-Accounting
Annavajjula, Kalyan Chakravarddhy Starkville, MS
Graduate, Industrial Engineering
Antar, Khaled Y. Jackson, MS
Senior, Computer Science
Anthony, Brett Colter Jackson, MS
Sophomore, Marketing
Anthony, Eddreka S. Woodville, MS
Freshman, Pre-Accounting
Anthony, Gerald F. Woodville, MS
Sophomore, Undeclared
Anthony, Smith
Antiabarrero, Jonathan Venezuela, MS
Senior, Geoscience
Antici, Russell A. Lyon, MS
Senior, General Business Administration
Antoine, David C. Starkville, MS
Senior, Landscape Architecture
Antoine, Lauren Christine Huntsville, A
Freshman, Biological Engineering
Antwi-Boasiako, Kwame B. Starkville, MS
Graduate, Public Policy & Administration
Apperson, Tracey Leigh Memphis, TN
Freshman, Biological Sciences
Appler, Kristopher T. Evansville, IN
DVM - Year, Veterinary Medicine
Applewhite, James Michael Bassfield, MS
Senior, Poultry Science
April, Calvin Bryan III Canton, M
Freshman, Undeclared
April, Candice B. Canton, M
Junior, Biological Sciences
Apte, Manoj S. San Jose, C
Graduate, Computer Science
Aranas, Sheena Michelle Vicksburg, M
Junior, Art
Arano, Kathleen Guzman Starkville, M
Graduate, Economics
Arano, Kathryn G. Starkville, M
Graduate, Forest Resources
Arant, David C. Jr. Ruleville, M
Junior, Ag Engineering Technology & Business
RUF
Arant, Stephen B. Indianola, M
Sophomore, General Business Administration
Kappa Sigma, Football Team
Arbourgh, Timothy Eric Seminary, M
Senior, Undeclared
Arcement, Roxanna Maria Madison, M
Graduate, History
Archambeault, Charles Cincinnati, C
Freshman, Continuing Ed.
Archer, Adam B. Iuka, M
Senior, Business Information Systems
Alpha Theta Chi, Intramural Sports, Ass. Of Info Tech Profess
Archer, Lindsey Elizabeth Bartlett, T
Freshman, Biological Engineering
Archer, Michael Jason Greenwood, M
Senior, Physical Education
Sigma Chi
Archer, Todd Marlow Starkville, M
DVM - Year, Veterinary Medicine
Archie, Oriundria Mei-Lin Canton, M
Junior, Biological Sciences
Archie, Ruthie Greenwood, M
Freshman, Continuing Ed.

rd, Erin M. Louisville, MS
reshman, General Business Administration
rd, Joshua C. Ruth, MS
unior, Management
est wishes! We're very proud! Love, Mom & Dad
rellano, Esmeralda Virginia West Point, MS
reshman, Foreign Language
rellano, Jose' Guadalupe West Point, MS
unior, Architecture
rellano, Miguel Bernardo Jackson, MS
raduate, Computational Engineering
render, Matthew Clark Florence, MS
enior, Agribusiness
rias, Eduardo Fernando Starkville, MS
raduate, Civil Engineering
rias, Kristin A. Brandon, MS
enior, General Business Administration
ancing, Traveling, NASCAR Racing
rick, Chandler Everett Starkville, MS
ophomore, Biological Sciences
rmbruster, Suzanne E. Long Valley, NJ
raduate, Geoscience
rmour, Kathleen Somerville, TN
raduate, Agriculture and Extension Education
hi Mu Alumni, MSU Ext Graduate Asst
rmour, William Braden Laurel, MS
unior, Electrical Engineering
hi Theta Kappa, NSPE
rmstead, Shawounda Shauntell Starkville, MS
unior, Sociology
rmstrong, Amy Leigh Ridgeland, MS
enior, Human Sciences
elta Delta Delta
e are so proud of you!!!! Love, Mom and Dad
rmstrong, Andrea V. Starkville, MS
ophomore, Elementary Education
rmstrong, Brittany Leigh Caledonia, MS
enior, Psychology
eta Tau Alpha, Silver Wings, Catholic Students
ssoc, Civil Air Patrol
rmstrong, Cassandra L. Blue Springs, MS
enior, Communication
rmstrong, Emily Alise Jackson, MS
reshman, Human Sciences
rmstrong, Lauren K. Hattiesburg, MS
enior, Elementary Education
appa Delta, Student Senate 02-03, Kappa Delta Pi
onors, Omicron Delta Kappa Honor
ongratulations, you did it. Love, Mom and Dad
rmstrong, Matt A. Jackson, MS
enior, Banking & Finance
rmstrong, Michael Brantley Winona, MS
ophomore, Secondary Education
rmstrong, Monica Ruth Ocean Springs, MS
unior, Human Sciences
rmstrong, Nona Dionne Louisville, MS
unior, Communication
rmstrong, Ryan Douglas Hattiesburg, MS
reshman, Undeclared
igma Chi
rmstrong, Tami Darice West Point, MS
reshman, Continuing Ed.
rmstrong, Wanda J. Tupelo, MS
raduate, Education
rnold, Amanda Renee Moss Point, MS
ophomore, Pre-Accounting
rnold, Dana Martin Amory, MS
raduate, Education
rnold, Jeffrey T. Starkville, MS
enior, Risk Mgt, Insurance
rnold, Jessica Lynn Starkville, MS
reshman, Political Science
rnold, Jessica Rebekah Memphis, TN
reshman, Undeclared
rnold, John Carter Midland, TX
raduate, Education
rnold, John Thomas Starkville, MS
raduate, Wildlife and Fisheries
rnold, Keys M. Jr. Tunica, MS
ophomore, Biological Engineering
ishing you well. Love, Dad
rnold, Michael Grayson McCall Creek, MS
ophomore, Biological Sciences
i Kappa Alpha
e are proud of you. Love, Mom and Dad
rnold, Ronica D. Jackson, MS
raduate, PhD in Counsel & Per
rnold, Sandra Morris Booneville, MS
enior, Management
rnold, Todd Leavell Starkville, MS
raduate, Physical Education
rnold, William Leslie Canton, MS
enior, Banking & Finance
rpi, Aaron L. Meridian, MS
raduate, Undeclared
rras, Justin M. Bartlett, TN
enior, Accounting
hi Gamma Delta, Beta Alpha Psi
rrington, Andrew Pate Starkville, MS
raduate, Wildlife and Fisheries
rrington, Antonio Wilshan Shubuta, MS
enior, Marketing

Arrington, Mae Grace Amory, MS
Senior, Social Work
Arrington, Stephanie Marion, MS
Junior, Business Administration - MR
Arrington, Wandra Jackson, MS
Graduate, Education
Alcorn State Ext Program
Arthur, Amanda Megan Canton, MS
Sophomore, Physical Education
Chi Omega
Arthur, Katherine Nicole Union, MS
Sophomore, Undeclared
Arumugam, Senthil Kumar Starkville, MS
Graduate, Computer Engineering
Arvanites, George Christ Vicksburg, MS
Graduate, Undeclared
Ash, John Vincent Starkville, MS
Junior, Mechanical Engineering
Ashby, Amy Nichole Vicksburg, MS
Senior, Animal and Dairy Sciences
Delta Delta Delta, Rides horses, Outside Enthusiast, Travel
Ashby, Lauren Beth Vicksburg, MS
Sophomore, Human Sciences
Delta Delta Delta, Club Soccer, Sigma Alpha Lambda
Ashe, Valerie Dawn Booneville, MS
Sophomore, Elementary Education
Ashford, Angelia Raquel Weir, MS
Sophomore, Social Work
Ashford, Dahlia Leondrea Moss Point, MS
Sophomore, Chemistry
Black Student Alliance, Image, NOBCCHE
Ashford, Genetrice Gesenia Starkville, MS
Freshman, Undeclared
Ashford, Machanta E. Senatobia, MS
Senior, Social Work
Ashford, Navarrete Eupora, MS
Junior, Real Estate & Mortgage
Ashford, Shaundria Renae Macon, MS
Senior, Technology Teacher Education
Delta Sigma Theta, Pi Omega Pi, Computers, Family
Ashford, Tony Starkville, MS
Senior, Music Education
Ashley, Bonnie J. Starkville, MS
Senior, Management
Ashley, Jamel Michael Dudley, GA
Senior, Educational Psychology
Ashley, Jason Kirk Amory, MS
Senior, General Business Administration
Hunting
Ashley, Miles David Vicksburg, MS
Freshman, Biological Sciences
Ashley, Tracy Irene Pass Christian, MS
Senior, Communication
Ashmore, Michael A. Lawrenceville, GA
Graduate, Education
Ashmore, Nathan Greer Baldwyn, MS
Junior, Industrial Tech
Ashmore, Nicholas Paul Starkville, MS
Graduate, Landscape Architecture
Ashmore, Ranson Heath Clarksdale, MS
Senior, Agricultural Science
Ashmore, Zachry Thomas Starkville, MS
Freshman, Art
Ashraf, Ejaz Starkville, MS
Graduate, Education
Ashworth, Deborah Elisabeth Tuscaloosa, AL
Senior, Communication
Askew, Joe E. III Starkville, MS
Senior, Physical Education
Askew, Todd Albert Starkville, MS
DVM - Year, Veterinary Medicine
Asmus, Casey Daniel Meridian, MS
Senior, Animal and Dairy Sciences
Asmus, James L. Starkville, MS
Graduate, Wildlife and Fisheries
Assumption, Lindsay Michael Starkville, MS
Junior, Mechanical Engineering
Atcheson, Travis Holland Dallas, GA
Graduate, Business Administration
Atchley, Allison Marie Jackson, MS
Freshman, Human Sciences
Atchley, Joshua A. Starkville, MS
Graduate, Business Administration
Atchley, Lance Christopher Indianola, MS
Sophomore, Biological Engineering
Atchley, Sabrina Starkville, MS
Senior, Elementary Education
Athanassov, Samuel Nikolas Clinton, MS
Freshman, Computer Science
Athon, Joshua Ronald Americus, GA
Senior, Forestry
Atkins, Brian N. Hamilton, MS
Graduate, Education
Atkins, Tiffany Lynn Natchez, MS
Senior, Psychology
Member of Bull Dog Out Door, Exercise/Fitness, Water Rafting/Travel
We are proud of you. Best Wishes. Love, Mom and Mike
Atkins, Tom G. Union, MS
Freshman, Continuing Ed.

Atkinson, Brandi Lashay Preston, MS
Senior, Business Administration - MR
Student Association, Family, Shopping
Atkison, Randall Smith Flowood, MS
Freshman, Undeclared
Attaway, Nancy M. Houston, TX
Graduate, Geoscience
Atwa, Sahar Mohamed Starkville, MS
Graduate, Chemistry
Atwood, Emmett Chase Vicksburg, MS
Sophomore, Wildlife and Fisheries
Sigma Phi Epsilon, President's List, ALD, SAL, Ph K Ph, GBPh, IFC & Student Assoc
Aubert, Brad Joseph Starkville, MS
Senior, Marketing
Aubuchon, Vanessa Veronika Ocean Springs, MS
Sophomore, Aerospace Engineering
Alpha Lambda Delta, AIOf A&A, Cessna/ONR Design, Build, University Honors Program
Auel, John B. Starkville, MS
Graduate, Forest Resources
Aufdenkampe, Steven Robert Mississippi State, MS
Senior, Chemical Engineering
Aughtman, Nastassja D. Kosciusko, MS
Freshman, Business Information Systems
Aultman, Jack D. Jr. Sumrall, MS
Sophomore, Industrial Engineering
Aultman, Shellie Lorraine Albany, LA
Senior, Horticulture
Kappa Kappa Psi, Sigma Alpha Iota, LDSSA, ASLA
Ausborn, Agnes Nicole Columbus, MS
Graduate, Applied Anthropology
Austin, Amelia Rebecca Columbus, MS
Freshman, Undeclared
Austin, Audrey Katherine Heathrow, FL
Senior, General Business Administration
Austin, Chad T. Forest, MS
Senior, Music Education
Hunting, Music
Austin, Daniel H. Grenada, MS
Senior, English
Computers, Comic Books
Austin, David Kevin Starkville, MS
Senior, Geoscience
Austin, Essie V. Eupora, MS
Senior, Special Education
Austin, Jennifer Ryan Grenada, MD
Sophomore, Psychology
Delta Gamma
Austin, Joseph Andrew Starkville, MS
Sophomore, Undeclared
Austin, Mary Viva Starkville, MS
Graduate, Aerospace Engineering
Austin, Rebecca K. Jackson, MS
Senior, English
Austin, Ryan Edwin Winona, MS
Senior, Forestry
Autry, Jonathon Reed Tupelo, MS
Freshman, Architecture
Art, Soccer, Basketball
Autry, Katherine A. Meridian, MS
Freshman, Undeclared
Kappa Delta
Avant, Darlene Shuqualak, MS
Senior, Social Work
Avant, Jackie Denise Decatur, MS
Senior, Elementary Education
Avellar, Joseph Stamford, CT
Senior, Geoscience
Avent, Bradley A. Starkville, MS
Senior, Psychology
Avent, Lindsay Cherryl Eupora, MS
Senior, Psychology
Avera, Donald Thomas Quitman, MS
Senior, Business Administration - MR
Averett, Jeffrey Graham Vicksburg, MS
Graduate, Undeclared
Averett, Kristen Karla Conehatta, MS
Senior, Business Administration - MR
Averitt, Crystal Constance Boyd, TX
Junior, Biological Sciences
Avery, Amanda Michelle Batesville, MS
Junior, Elementary Education
Avery, Stephen Heath Hamilton, AL
Senior, Civil Engineering
Avritt, Alston Dell Clinton, MS
Sophomore, Business Information Systems
Aycock, Amanda D. Starkville, MS
Junior, Social Work
Aycock, Matthew Jeremy Starkville, MS
Sophomore, Computer Engineering
Judah
Aycock, Sonya Maria Mathiston, MS
Senior, Psychology
Karate, Reading & Writing, All American Scholor
Aycock, Susan Denise Starkville, MS
Graduate, Secondary Education
Ayeegoundanpalayam Kulasekaran, Sivakumar Starkville, MS
Graduate, Computer Engineering
Ayers, Henry Bernard Grace, MS
Junior, Ag Economics

Ayers, Joshua D. Jackson, MS
Sophomore, Sociology
Ayres, William Stanley Starkville, MS
Sophomore, Marketing
Aziz, Maryam S. Vicksburg, MS
Senior, Business Information Systems
Aziz, Wali Akram Jr. Vicksburg, MS
Sophomore, Aerospace Engineering
Babb, Andrea Leigh Oxford, MS
Freshman, Computer Science
Graduate Of MSMS, Anime, Alan Boggess
Babb, Joseph Britt Ripley, MS
Senior, Accounting
Babb, Stephen Todd Starkville, MS
Sophomore, Anthropology
Babcock, Jeremy Edward Walnut, MS
Senior, Computer Science
Babiarz, Chelsey M. Cherryfield, ME
Junior, Communication
Babiarz, Noah Christian Cherryfield, ME
Junior, Art
Baca, Keith Allen Starkville, MS
Graduate, Applied Anthropology
Bachawala, Praveen Starkville, MS
Graduate, Chemistry
Bachman, Benjamin Thomas Germantown, TN
Senior, Communication
Beta Chi
Backstrom, William Ryan Starkville, MS
Senior, Physical Education
Bactad, Ashley M. Starkville, MS
Junior, Art
Badgett, James W. Collierville, TN
Junior, Forestry
Phi Delta Theta, Hunting, Fishing
Badillo, Jorge Luis Jr. Brandon, MS
Senior, General Business Administration
Bady-Coleman, Brenda Joyce Meridian, MS
Graduate, Counselor Education
Bafeel, Sameera Starville, MS
Graduate, Horticulture
Good luck to my son. Love, Mom
Bagby, Sarah Ashlee Vicksburg, MS
Senior, English
Bagby, Sarah Byrne Vancouver, WA
Senior, Geoscience
Baggett, Jeremy Wayne Decatur, AL
Senior, Landscape Architecture
Baggett, Laurie Leigh Tupelo, MS
Senior, Animal and Dairy Sciences
Rodeo Team, Block And Bridle Club
Bagley, Bethany Jane Forest, MS
Sophomore, Secondary Education
Bagwell, Christopher Nathan Madison, MS
Sophomore, Marketing
Bagwell, Robert Seth Myrtle, MS
Senior, Mechanical Engineering
Baidoo, Yaw Poku Lithonia, GA
Junior, Physical Education
Bailey, Adam James Southaven, MS
Freshman, Civil Engineering
Bailey, Adrianne Carroll Winona, MS
Freshman, Forestry
Bailey, Amber Krisitin New Albany, MS
Senior, Secondary Education
Bailey, Audry Miles Gulfport, MS
Sophomore, Chemistry
Bailey, Brandy N. Roanoke, VA
Sophomore, Physical Education
Bailey, Brent Hartford Starkville, MS
Sophomore, Banking & Finance
Bailey, Brett W. Starkville, MS
Junior, Undeclared
Bailey, Cody Carol Ellisville, MS
Junior, Mechanical Engineering
Bailey, Dustin Wade Jackson, MS
Senior, Electrical Engineering
Bailey, Dwayne B. Forest, MS
Sophomore, Biological Sciences
Bailey, James M. Maben, MS
Senior, Computer Engineering
Bailey, John Jacob Starkville, MS
Senior, Architecture
Bailey, Katrina L. Mississippi State, MS
Senior, Biological Sciences
Bailey, Kendrick D. Glen Allan, MS
Senior, Psychology
Bailey, Kevin B. Glen Allen, MS
Senior, Biological Sciences
Bailey, Kimberly K. Tupelo, MS
Junior, Art
Graphic Design, AAF
Bailey, Lewis Marshall Bruce, MS
Freshman, Civil Engineering
Bailey, Margaret A. Senatobia, MS
Senior, Landscape Architecture
Bailey, Meaghan Jennifer Carthage, MS
Senior, Communication
Delta Gamma, Cheerleading, Student Association, Phi Kappa Phi
Bailey, Rhonda Colette Crawford, MS
Freshman, Undeclared

Bailey, Robert B. Sheffield, AL
Graduate, Business Administration
Bailey, Salaithea Chenelle Meridian, MS
Junior, Social Work
Bailey, Sherra Ashley Ellisville, MS
Graduate, Public Policy & Administration
Bailey, Shirley Fayette, MS
Graduate, Education
Bailey, Simon Turner Madison, MS
Freshman, Biological Sciences
Montgomery/Stennis Assoc., College Republicans, BSU
Welcome home! Love, Mom and Dad
Bailey, Tijuanna Michelle Daleville, MS
Senior, Social Work
Bailey, Westley Robbins Winona, MS
Graduate, Physical Education
Bailey, William C. Grenada, MS
Sophomore, Animal and Dairy Sciences
Bain, Billy Thomas Arlington, TN
Junior, Mechanical Engineering
Bain, Ginnie Elizabeth Tupelo, MS
Senior, Elementary Education
Bain, Jeffrey Chapman Collierville, TN
Freshman, General Business Administration
Bain, Lora Jean Ethel, MS
Senior, Management
Baines, Geoffrey Mark Greenwood, MS
Junior, Art
Baird, Adam S. West Point, MS
Senior, Banking & Finance
Baird, Adam Dundee, MS
Freshman, Poultry Science
Kappa Alpha
Baird, Cecil W. Starkville, MS
Senior, Business Information Systems
Baird, David P. Jr. Indianola, MS
Junior, Microbiology
Baird, Mariah Ruth Starkville, MS
Freshman, Academic Talented
Baird, Sonya M. Starkville, MS
Graduate, Entomology
Baird, William F. Jr. Greenville, MS
Senior, Agronomy
Plays Tennis, Basketball
Baker, Amanda Dawn Oakland, MS
Senior, Communication
Baker, Andrew J. Jackson, MS
Sophomore, Chemical Engineering
Baker, Andrew Joseph West Point, MS
Senior, Animal and Dairy Sciences
Baker, Ashlei R. Shreveport, LA
DVM - Year, Veterinary Medicine
Baker, Ashley Paige Murfreesboro, TN
Freshman, Undeclared
Baker, Bobbie H. Macon, MS
Senior, Accounting
Baker, Bradley Michael Cordova, TN
Senior, Banking & Finance
Baker, Brett Mitchell Vicksburg, MS
Junior, Marketing
Baker, Brian A. Guntown, MS
Junior, Geoscience
Baker, Charles V. New Madrid, MO
Senior, General Business Administration
Pi Kappa Alpha, Golden Key Honor Society, Alpha Lambda Delta, Gamma Beta Phi
Baker, Don Robinson Leland, MS
Sophomore, Agribusiness
Baker, Jennifer Forgnoni Baltimore, MD
Graduate, Geoscience
Baker, Jeremy A. Kennewick, WA
Senior, Geoscience
Baker, Joanna Burns Jackson, MS
Sophomore, Art
Baker, Jodie A. Columbus, MS
Graduate, Educational Psychology
Baker, Joshua J. Vicksburg, MS
Senior, Business Information Systems
Sports, Hunting, Fishing
Baker, Katrina L. Grenada, MS
Senior, Elementary Education
Baker, Larry Richard Vardaman, MS
Senior, Physical Education
Baker, Laura Michelle Huntsville, AL
Senior, Architecture
Archictecture, Photography, Guitar & Art
Baker, Lauren Marie Conroe, TX
Senior, Political Science
Baker, Matthew David Jackson, MS
Junior, Mechanical Engineering
Hunting & Fishing, Music, Politics
Baker, Nancy Lynn Starkville, MS
Senior, Educational Psychology
Baker, Roeshanda Ledale Isola, MS
Sophomore, Physical Education
Baker, Samantha M. Amory, MS
Junior, Pre-Accounting
Beta Alpha Psi, Golden Key Honor Society, IMA Accounting Society
Baker, Sarah Katherine Germantown, TN
Freshman, Undeclared
Baker, Stanley Frank Tupelo, MS
Graduate, Economics

Baker, Stephanie L. Jackson, MS
Senior, Human Sciences
Kappa Delta, President Scholor, Mortar Board
Baker, Stephen Lee Hattiesburg, MS
Senior, Forestry
Baker, Thomas Richard Simi Valley, CA
Graduate, Undeclared
Baker, Tiphany L. Mississippi State, MS
Senior, Industrial Engineering
Baker, Travis W. Cordova, TN
Freshman, Agronomy
Baker, Wesley Adam Cordova, TN
Junior, Physics
Balachandran, Ranjith Starkville, MS
Graduate, Computational Engineering
Balaji Bhaskar, Maruthi Sridhar Starkville, MS
Graduate, Forest Resources
Balasubramaniam, Shyam Sundar Starkville, MS
Graduate, Electrical Engineering
Balasubramanian, Kalyanakrishnan Starkville, MS
Graduate, Architecture
Balasubramanian, Ravishankar Starkville, MS
Graduate, Computational Engineering
Balasubramanian, Suman Starkville, MS
Graduate, Mathematical Science
Balch, Susan L. Temecula, CA
Graduate, Geoscience
Baldinger, Steven Michael Biloxi, MS
Senior, Geoscience
Baldridge, Matthew Allen Philadelphia, MS
Senior, Business Administration - MR
Balducci, Alan Abraham Shelby, MS
Senior, Business Information Systems
Vice Pres Of A.I.T.P.
Baldwin, John Scott Huntsville, AL
Senior, Electrical Engineering
President's List, Pre-Law Society, Mortar Board
Baldwin, Kyle Edward Starkville, MS
Senior, Physical Education
Baldwin, Matthew Allen Indianola, MS
Junior, Mechanical Engineering
Theta Tau, Intramural Softball, ASME, ASC
Baldwin, Montague
Baldwin, Nell Lox Starkville, MS
Graduate, Psychology
Baldwin, Ronald Lynn Saucier, MS
Senior, Mechanical Engineering
Ball, Betsy Moon Starkville, MS
Sophomore, Communication
Ball, Calvin Revon Jr. Belzoni, MS
Freshman, Political Science
Ball, Cynthia Yvette Louisville, MS
Senior, Secondary Education
Ball, John Eugene Starkville, MS
Graduate, Electrical Engineering
Delta Chi
Ball, Torri S. Lucedale, MS
Senior, Biological Sciences
Ball, Wesley Buchanan Calhoun City, MS
Senior, Ag Pest Management
Ballard, Kelly N. West Point, MS
Graduate, Business Administration
Ballard, Mark J. Starkville, MS
Sophomore, Sociology
Ballard, Nyssa C. Clinton, MS
Sophomore, Biological Engineering
Ballard, Richard Dane Louisville, MS
Sophomore, Biological Sciences
Ballard, Robin R Columbus, MS
Graduate, Elementary Education
Ballard, Stephen Drew Starkville, MS
Junior, Undeclared
Ballard, Stephen Paul II Starkville, MS
Junior, Management of Construction
Hunting, Physical Conditioning, Following Sports
Ballard, William E. Louisville, MS
Senior, Economics - A&S
Tennis
Ballinger, Terri J. Mississippi State, MS
Senior, Biological Sciences
Balmuri, Anjith Starkville, MS
Graduate, Electrical Engineering
Balraj, Navaneethakrish Starkville, MS
Graduate, Electrical Engineering
Bandaru, Sreekanth Starkville, MS
Graduate, Electrical Engineering
Bane, Everett Joshua Louisville, MS
Junior, Wildlife and Fisheries
Bane, James Courtney Huntsville, AL
Junior, Computer Science
Banes, Morgan Whitney Pelahatchie, MS
Junior, Marketing
Banh, Hong G. Pearl, MS
Freshman, Undeclared
Bankhead, Brenda Williams Durant, MS
Senior, Educational Psychology
Bankhead, Kendrick L. Durant, MS
Junior, Biological Sciences
Bankhead, Rasheedah Atiyah Macon, MS
Junior, Elementary Education
Bankhead, Sarah Louise Macon, MS
Senior, Social Work

Banks, Apryl T West Point, MS
Sophomore, Special Education
Banks, Atoya Lakisha Maben, MS
Senior, Risk Mgt, Insurance
Gamma Iota Sigma
Banks, Cynthia Louise Blue Springs, MS
Senior, Sociology
M S U Black Voices, 2nd Maj: Criminal Justice, Community Service
Banks, Gemichael D. Huntsville, AL
Senior, Accounting
Banks, Jacquline Nicole Greenville, MS
Senior, Communication
Banks, Katrina Florence, MS
Freshman, Biological Sciences
Banks, LaCurtis Huntsville, AL
Senior, Electrical Engineering
Banks, Linda Faye Belzoni, MS
Senior, Human Sciences
Kappa Omicron Nu, Student MSU Association, Golden Key
Remember to make God first in your life and he will direct your path. Love, Mom and Dad
Banks, Lucas Robert Sauk City, WI
Freshman, Marketing
Bankston, Deanna Laura Union, MS
Graduate, Counselor Education
Bankston, Lauren Ashley Carrollton, MS
Sophomore, Architecture
Phi Theta Kappa, Pom Squad
Banukumar, Satish Starkville, MS
Graduate, Electrical Engineering
Banzhaf, George Maynard Richardson, TX
Freshman, Undeclared
Lacrosse
Bapu Sudheendra, Pramod Starkville, MS
Graduate, Electrical Engineering
Baranello, Nicholas J. Meridian, MS
Senior, Sociology
Barar, Kelly Virginia Corinth, MS
Graduate, Public Policy & Administration
Baravik, Erica D. Starkville, MS
DVM - Year, Veterinary Medicine
Baravik, Jeffrey G. Starkville, MS
Graduate, Undeclared
Barbee, Yvonne Kingwood, TX
Graduate, Undeclared
Barber, Anne E. Ridgeland, MS
Senior, Communication
Delta Gamma, Bulldog Belles, Student Association, Pres. Public Relations
Barber, Ashley Marie Shannon, MS
Senior, Elementary Education
Barber, Lon T. Starkville, MS
Graduate, Weed Science
Barber, Nash Foster Ridgeland, MS
Freshman, General Business Administration
Barber, Samuel T. Flora, MS
Sophomore, Biological Sciences
Barber, Scharidi J. Starkville, MS
Graduate, Undeclared
Barbour, Caroll Yazoo City, MS
Freshman, English
Barbour, Philip Joseph Sidon, MS
Graduate, Forest Resources
Barclay, Caroline Hunt Memphis, TN
Freshman, Elementary Education
Barclay, Laura Maxwell Memphis, TN
Freshman, Physical Education
Barcus, James Michael Roanoke, AL
Freshman, Special Non-Degree
Award Winning Website, Golden Web Awards, Broadcast Meteorology
Bardin, Kristen Brooke Madison, MS
Sophomore, Marketing
Bardipur, Kalyan Starkville, MS
Graduate, Electrical Engineering
Bardwell, Gail Harris Starkville, MS
Graduate, Agriculture and Extension Education
Reading
Bardwell, Nancy B. Starkville, MS
Senior, Technology Teacher Education
Bardwell, Trineeta G. Starkville, MS
Senior, Information Technology Services
Barefoot, Donna Welborn Starkville, MS
Graduate, Education
Barfield, Craig Allen Sumrall, MS
Graduate, Chemical Engineering
Barger, Lacy Neill Greenwood, MS
Freshman, Art
Barger, Mark Alan Jr. Greenwood, MS
Junior, Art
Barham, Jeffery Todd Liberal, KS
Freshman, Continuing Ed.
Barial, Gabriel A. Pascagoula, MS
Freshman, Business Information Systems
Barker, Kelsey Jo Troy, TN
Freshman, Poultry Science
Barker, Natalie Diane Clinton, MS
Freshman, Biological Sciences
Artry, Fellowship, Church
Barker, Taylor Caldwell Birmingham, AL
Freshman, Pre-Accounting

Barksdale, Keri A. Bay St Louis, MS
Senior, Biochemistry
Choir
Barksdale, Walter Eric Amory, MS
Junior, Ag Information Science
Barksdale, William Sydnor IV Pascagoula, MS
Sophomore, Aerospace Engineering
Barlow, Brad Newton Biloxi, MS
Sophomore, Physics
German Minor, German Club President, SPS Treasurer
Best wishes Brad. We are proud of you. Love, Mom and Dad
Barlow, Joseph Daniel Starkville, MS
Graduate, Physical Education
Barlow, Raymond Dennis Jr. Itta Bena, MS
Junior, Political Science
Barlow, Rebecca J. Columbus, MS
Graduate, Forest Resources
Barnabei, Catherine Ann Weirton, WV
Graduate, Geoscience
Barnaby, Le'Kisha Lynnae Clinton, MD
Senior, Political Science
Barnard, Katherine Nicole Ridgeland, MS
Senior, Elementary Education
Zeta Tau Alpha, Kappa Delta Pi
Barner, Leah Rachel Moorhead, MS
Junior, Special Education
Barnes, Aaron Thomas Winchester, VA
Graduate, Geoscience
Barnes, Amber Nicole Gulfport, MS
Freshman, Mechanical Engineering
Barnes, Betheny L. Michie, TN
Senior, Human Sciences
Barnes, Brian E. Clarksdale, MS
Senior, Computer Engineering
Barnes, Bryan Parrish Jackson, MS
Junior, Undeclared
Kappa Sigma
Barnes, Christopher S. Natchez, MS
Freshman, Undeclared
Barnes, Collin Z. Starkville, MS
Graduate, Business Administration
Barnes, Corey Chad Starkville, MS
Senior, Political Science
Barnes, Daniel J. Ocean Springs, MS
Junior, Biochemistry
Barnes, Dustin L. Walnut, MS
Junior, Communication
Barnes, Elizabeth Blair Jackson, MS
Graduate, Counselor Education
Barnes, Joel E. Walnut, MS
Senior, History
Barnes, Joshua Paul Adel, IA
Sophomore, Marketing
Basketball, Sports, Golf
Barnes, Kenesha L. Grenada, MS
Senior, Human Sciences
Barnes, Kiley Preston Stockton, A
Graduate, Agriculture and Extension Education
Barnes, Larry Earl Hamilton, MS
Junior, General Business Administration
Barnes, Latoya Latrice Zion, I
Freshman, Pre-Accounting
Barnes, Linda Lou Mantachie, MS
Graduate, Instructional Technology
Barnes, Margaret Beth Baldwyn, MS
Sophomore, Chemistry
Barnes, Oscar A. Vernon, A
Senior, Undeclared
Barnes, Otho Jr. Bassfield, MS
Senior, Chemical Engineering
Barnes, Sarah K. Collinsville, MS
Junior, Biological Sciences
Barnes, Shannan Denise Latoya Gulfport, M
Sophomore, Secondary Education
Barnes, Stephanie N. Gulfport, M
Senior, Mechanical Engineering
Barnes, Stephanie Paige Tupelo, M
Senior, Psychology
Barnes, Tamesha L. Taylorsville, M
Freshman, Biological Sciences
Barnett, Charlie Lamar Jr. Watervalley, M
Graduate, PhD in Community Co
Barnett, David R. Starkville, M
Sophomore, Undeclared
Barnett, James Wesley Gulfport, M
Sophomore, Mechanical Engineering
Barnett, Jimmy Wayne Jr. Starkville, M
Graduate, Weed Science
Barnett, Lurline Marie Redwood, M
Sophomore, Marketing
You have truly become a gift to God and family. We lov you! Mom and Dad
Barnett, Patricia Joyce Redwood, M
Senior, Special Non-Degree
Barnett, Robin Clinton Louisville, M
Junior, Physical Education
Barnett, Samantha Dawn Matee, M
Freshman, Civil Engineering
Barnett, Thomas H. Ellisville, M
Senior, Business Administration - MR
Barnett, Travis Haskell Jr. Mississippi State, M
Junior, Mechanical Engineering

Barnette, James C. Starkville, MS
Graduate, History
Barnhill, Joshua B. Alford, FL
Freshman, Undeclared
Barnhill, Lee Norris Charleston, MO
Senior, Agronomy
Barnhill, Mary A West Point, MS
Freshman, Continuing Ed.
Barq, Brandy Michelle El Paso, TX
Senior, Geoscience
Barr, Amy Michelle Starkville, MS
Sophomore, Animal and Dairy Sciences
Barr, Candice Marie Starkville, MS
Graduate, Educational Psychology
Barr, Robert B. Clarksdale, MS
Junior, Biological Sciences
Kappa Alpha
Barr, William Aaron Horn Lake, MS
Junior, Mechanical Engineering
Barrero-Monzon, Marinela Starkville, MS
Graduate, Forest Resources
Barrett, Allison Jean Caledonia, MS
Freshman, English
Delta Gamma, Majorette, Diamond Girl, University Honors Program
Barrett, Amie S Meridian, MS
Junior, Elementary Education
Barrett, Christopher A. Brandon, MS
Junior, Physical Education
Barrett, Jamie Renae Starkville, MS
Senior, Communication
Barrier, Lauren Ann Starkville, MS
Sophomore, Psychology
Barrier, Shannon T. Philadelphia, MS
Senior, Architecture
Barrington, David S. Jr. Brandon, MS
Senior, Technology Teacher Education
Barron, Darlene Hattiesburg, MS
Graduate, Education
Barron, John Maxwell Madison, MS
Freshman, Undeclared
Barron, Kenyon M. Florence, MS
Graduate, Education
Barron, Susan Columbus, MS
Senior, Communication
Student Broadcasting Association
Barron, Todd Patrick Paducah, KY
Junior, Geoscience
Lambda Chi Alpha, Lacrosse, NWS, Nomissit
Barry, Janice P. Ridgeland, MS
Graduate, Undeclared
Barrymore, Ryan Kelly Allen Park, MI
Senior, Geoscience
Barth, Brett M. Bethalto, IL
Junior, Geoscience
Barthelemy, Michael Scott Pointe A La Hache, LA
Sophomore, Aerospace Engineering
Bartholomew, Amelia Anne Memphis, TN
Sophomore, Biological Sciences
Bartholomew, Sarah Melissa Starkville, MS
Sophomore, Animal and Dairy Sciences
Bartlett, Brenda L. Milton, PA
Graduate, Geoscience
Bartlett, Cassie Elaine Hamilton, AL
Senior, Human Sciences
Phi Mu, MSU Bulldog Bell, Campus Activity Board, Pres. Of Fashion Focus
We are so proud of you. May life bring you as much joy as you have brought us! Love Mom, Dad, Family
Bartlett, Heather Ann Gulfport, MS
Freshman, Electrical Engineering
Bartlow, Lori Ann Starkville, MS
Senior, Human Sciences
Barton, Brian Heath Starkville, MS
Junior, Ag Engineering Technology & Business
Barton, Kate G. Starkville, MS
Senior, Biological Sciences
Barton, Lindsey M. Caledonia, NY
Graduate, Physical Education
Barton, Scott Allen Hernando, MS
Junior, Architecture
Barwick, Adam Glen Laurel, MS
Junior, Undeclared
Basham, Lindsey Carol Alpharetta, GA
Junior, General Business Administration
Basil, Samuel Ted New Albany, MS
Graduate, Business Administration
Baskerville, Herman Stephen Glenview, IL
Senior, Geoscience
Baskin, Hannah Marie New Albany, MS
Sophomore, Animal and Dairy Sciences
Baskin, Joe Alan Houston, MS
Senior, General Business Administration
Baskin, Trisi Michelle Meridian, MS
Senior, Business Administration - MR
Basler, Julia Jean Saint Louis, MO
Graduate, Counselor Education
Basler, Matthew Christopher Starkville, MS
Graduate, Wildlife and Fisheries
Bass, Cara Dearman Ridgeland, MS
Sophomore, Undeclared
Bass, Clare Hornsby Biloxi, MS
Junior, Undeclared
Women's Studies Certificate, Stennis-Montgomery Assn, Catholic Student Assn
Bass, John Charles Natchez, MS
Sophomore, General Business Administration
Bass, Nicholas W. Heidelberg, MS
Senior, Electrical Engineering
Bass, Phillip Collins Rolling Fork, MS
Freshman, Biological Engineering
We love you!
Bass, Rebecca Leigh Natchez, MS
Sophomore, Undeclared
Bass, Robert Brucks III New Orleans, LA
Freshman, Biological Engineering
Cars
Bass, Steven Michael Chicopee, MA
Senior, Geoscience
Bass, Timothy M. Tupelo, MS
Junior, General Business Administration
Bassford, Erin R. Germantown, TN
Senior, Biochemistry
Chemistry, Sigma Alpha Iota, Percussion
Bast, Miranda Kay Starkville, MS
Junior, Communication
Batchelor, Keith Brian Starkville, MS
Senior, Landscape Architecture
Bateman, Christopher L. Fort Payne, AL
Senior, Risk Mgt, Insurance
Bateman, Virginia Ann New Albany, MS
Senior, Wildlife and Fisheries
Bates, Amber D. Starkville, MS
Sophomore, General Business Administration
Bates, Catherine Michelle Philadelphia, MS
Freshman, Elementary Education
MSU Band, Wesley Foundation
Bates, Daphney M Lawrence, MS
Junior, Business Administration - MR
Bates, Dena Renee Yazoo City, MS
Freshman, Biological Sciences
Bates, Jessica D. Maben, MS
Freshman, Undeclared
Bates, Joanna Ruth Philadelphia, MS
Junior, Banking & Finance
Zeta Tau Alpha
Bates, John T Philadelphia, MS
Junior, Biological Sciences
Bates, Jonathan Wayne Morton, MS
Junior, Business Administration - MR
Bates, Keena Nichele Falkner, MS
Senior, Elementary Education
Bates, Kelton Lydell Maben, MS
Junior, Political Science
Bates, Michael James Norfolk, VA
Graduate, Undeclared
Bates, Pamela Rae Farmington, NM
Graduate, Geoscience
Phi Delta Kappa
Bates, Rachel Clayton Summit, MS
Junior, Undeclared
Bates, Rhonda A. Pulaski, MS
Senior, Sociology
Bates, Shante Ynette Columbus, MS
Graduate, Technology
Batson, Elizabeth (Lissa) Rembert Gulfport, MS
Senior, Human Sciences
Chi Omega, Alum. Relations Chairman, Member Of Fashion Focus, Friends/family
We're so very proud of you. Congratulations! Love, Mom, Dad and Wesley G.
Batson, James Louis Petal, MS
Senior, Psychology
Battaya, Alicia Kathleen Starkville, MS
DVM - Year, Veterinary Medicine
Batte, Robert Graham Madison, CT
Freshman, Marketing
Battise, Mark Steven Biloxi, MS
Senior, Business Information Systems
ROTC Grad, AITP
Battle, Jennie Kay Starkville, MS
Junior, Social Work
Battles, Joshua Ryan Kosciusko, MS
Junior, Banking & Finance
Battley, William Ferrill Pascagoula, MS
Freshman, Landscape Architecture
Baucum, Brandi P. Newton, MS
Senior, Elementary Education
Baudo, Courtney Grace Lexington, SC
Junior, Undeclared
Baugh, Charles Lee Riverside, CA
Graduate, Geoscience
Baugh, Joseph Augustus Mendenhall, MS
Senior, Computer Engineering
Sports, Housing
Baugh, Scott Bradford Greenwood, MS
Sophomore, Computer Science
Baughman, Brittany S. Starkville, MS
Graduate, Veterinary Medical Science
Baughman, Carla C. Terry, MS
Senior, General Business Administration
Baum, Caitlin Keegan Madison, AL
Sophomore, Computer Engineering
Baumgartner, Kermit L. Jr. Madison, MS
Graduate, Geoscience
Baumrucker, Matthew Graff West Chicago, IL
Freshman, Marketing
Baumunk, Miranda Chamise Noxapater, MS
Junior, Mechanical Engineering
Baxter, Austin Rawls Crystal Spgs, MS
Freshman, Mechanical Engineering
Baxter, John Scott Kennesaw, GA
Senior, Geoscience
Baxter, Martha Elaine Crystal Springs, MS
Junior, Psychology
Bayless, Thomas J. Germantown, TN
Sophomore, Undeclared
Baylis, Dustin Aurtral Mississippi State, MS
Senior, Business Information Systems
Baylis, Rahshaad Dekalb, MS
Junior, Psychology
Baylot, Erwin Alexis Jr. Vicksburg, MS
Graduate, Industrial Engineering
Baylot, Laura M. Starkville, MS
Graduate, Educational Psychology
Bayne, Marilyn Marqueta Kosciusko, MS
Freshman, English
Bayola, Rommel Maravilla Columbus, MS
Graduate, Master Science Information
MBA Assoc
Bays, Andrea F. Starkville, MS
Senior, Human Sciences
Bays, Geraldine Geri Columbus, MS
Senior, Human Sciences
Traveling, Reading, Music
Bazzill, Ericka Kay Mississippi State, MS
Freshman, Undeclared
Beacher, Ryan G. Starkville, MS
Freshman, Computer Engineering
Beal, Anetia Roshell Waynesboro, MS
Graduate, Counselor Education
Beal, Todd Andrew Germantown, TN
Senior, Geoscience
Beall, David Everett Columbus, MS
Sophomore, Undeclared
Beall, James Delton-Matthew Suffolk, VA
Senior, General Business Administration
Beals, George Ray Starkville, MS
Graduate, PhD in Counsel & Per
Bean, Bernice Pheba, MS
Senior, Educational Psychology
Bean, Shannon Nicole Summit, MS
Junior, Elementary Education
Bean, Tasha Ann West Point, MS
Junior, Social Work
Social Work Program
Bean, Trenice Pheba, MS
Senior, Educational Psychology
Bean, William Christopher La Grange, KY
Senior, Physical Education
Alpha Theta Omega
We are of proud of you. Good luck with your future.
Love, Mom, Dad & Shaun
Beard, Benjamin Ryan Germantown, TN
Freshman, Computer Science
Beard, Bonnie J. Newmanstown, PA
Freshman, Continuing Ed.
Beard, Daniel Glenn Columbus, MS
Senior, Civil Engineering
Beard, Mark A. Starkville, MS
Junior, Mechanical Engineering
Beard, Sonya D. New Albany, MS
Graduate, Undeclared
Beard, Stewart Glen Weir, MS
Graduate, School Administration
Beard, William Ryan Madison, MS
Junior, Secondary Education
Bearden, James Winfred III Saltillo, MS
Senior, Biological Sciences
Bearden, Kimberly Nicole Gulfport, MS
Freshman, Biological Sciences
Bearden, Maria E. Columbus, MS
Graduate, Elementary Education
Bearden, Shelby W. Pattison, MS
Graduate, Agriculture and Extension Education
Beasley, Derek Lynn Starkville, MS
Graduate, Geoscience
Beasley, Emily K. Winfield, AL
Junior, Animal and Dairy Sciences
Beasley, James Ray Jr. Brandon, MS
Junior, General Business Administration
Beasley, Rodney Wayne Booneville, MS
Graduate, Secondary Education
Beasley, Shannon Courtney Corinth, MS
Senior, Undeclared
Beasley, Thomas Jeremy Vicksburg, MS
Junior, Risk Mgt, Insurance
Beasley, Tiandrea Nichole Port Gibson, MS
Freshman, Pre-Accounting
Beasley, Valerie C. Corinth, MS
Junior, Biochemistry
Beasy, Leslie Marion Greenwood, MS
Freshman, Human Sciences
Delta Delta Delta, Sigma Alpha Lambda Award
Beattie, Rebecca J. Mississippi State, MS
Graduate, Education
Beatty, James Newton Madison, MS
Freshman, Undeclared
Beatty, Philip H Findlay, OH
Freshman, Continuing Ed.
Beatty, Trenton Keith Pulaski, MS
Senior, Forestry
Beaty, James Cameron Starkville, MS
Freshman, Communication
Kappa Sigma
Beaty, Meredith Lee Starkvillee, MS
Senior, Communication
Kappa Delta
Beauchamp, Charles Frederick Starkville, MS
Graduate, Business Administration
Beaugez, Jennifer Clark Meridian, MS
Senior, Undeclared
Beaulieu, Brian N. Starkville, MS
Junior, Geoscience
Beavers, Ann Elizabeth Jackson, MS
Senior, Elementary Education
Beavers, Ben W. Southaven, MS
Graduate, Agronomy
Beavers, Jene Rebecca Southhaven, MS
Freshman, Special Education
Chi Omega, Drawing/design
Beck, Ashley Anne Starkville, MS
Senior, General Business Administration
Beck, David Keith Eupora, MS
Senior, Undeclared
Beck, Fatima R. Duck Hill, MS
Graduate, Undeclared
Beck, Jennifer L. Eupora, MS
Junior, Elementary Education
Beck, Joshua Michael Lucedale, MS
Senior, Mechanical Engineering
Congratulations Josh!!!!!!!!.
Beck, Kerry Nelson Hazlehurst, MS
Junior, Aerospace Engineering
Becker, Christopher Matthew Carriere, MS
Sophomore, Aerospace Engineering
Beckett, Jessica Noelle Columbus, MS
Freshman, Psychology
Beckham, Richard Morgan Indianola, MS
Senior, Biochemistry
Hunting, Fishing and Member of Croos R
Best wishes! We are proud of you. Your family.
Beckham, Suzanna Philadelphia, MS
Senior, Secondary Education
Beckman, Lauren Elizabeth Pt Charlotte, FL
Freshman, Biological Sciences
Beckum, Jarwarski L. Starkville, MS
Senior, Physical Education
Beckwith, Marshall C. Carrollton, MS
Senior, Ag Engineering Technology & Business
Beddingfield, Christy Renae Meridian, MS
Senior, Elementary Education
Traveling
Bedford, Deward W. Meridian, MS
Graduate, Business Administration
Bednarz, Michelle Renee Thibodaux, LA
Graduate, Business Administration
Ph.D. Association (COBI)
Bedwell, Brittany Anne Petal, MS
Senior, Elementary Education
Bedwell, Tracy Ryan Columbia, MS
Junior, Aerospace Engineering
Fishing, Electronics, Drums
Best wishes for you to soar to the heights of success.
Love, From your Family
Beebe, Tonia Renae Meridian, MS
Senior, Psychology
Beeber, Gregg Cory Columbus Afb, MS
Graduate, Business Administration
Beetham, Christopher William Wyncote, PA
Senior, Geoscience
Beets, Randall Joseph Long Beach, MS
Sophomore, Chemical Engineering
Beets, Raymond Ryan Long Beach, MS
Sophomore, Geoscience
Begley, William James Henderson, KY
Freshman, Marketing
Begonia, Mark Tejada Brandon, MS
Freshman, Mechanical Engineering
Behel, Andrew Heath Starkville, MS
Junior, Mechanical Engineering
Beilmann, Tucker Deas Hattiesburg, MS
Sophomore, Poultry Science
Bekkering, Teko J. Eupora, MS
Graduate, Business Administration
Belden, Charles E. Starkville, MS
Sophomore, Art
Belhumeur, Barbara Jean Columbus, MS
Sophomore, Social Work
Belisle, Robin Marie Southbridge, MA
Graduate, Geoscience
Belk, Cameron S. Batesville, MS
Sophomore, Undeclared
Belk, Neil C. Greenwood, MS
Graduate, Business Administration
Bell, Abrina Elisha D'Iberville, MS
Sophomore, Business Information Systems
Bell, Angela R. Mathiston, MS
Senior, Risk Mgt, Insurance

Bell, Byron James West Point, MS
Junior, Biological Sciences
Bell, Channie Sherree West Point, MS
Junior, Elementary Education
Bell, Charles Andrew Carthage, MS
Junior, Business Administration - MR
Bell, Charles Bruce Jr. Washington, MS
Senior, Marketing
Bell, Christopher Lee Vidor, TX
Graduate, Geoscience
Bell, Christopher Sean West, MS
Junior, Elementary Education
Bell, Courtney M. West Point, MS
Senior, Psychology
Studying Bible, Reading, Dir. Baptist Train. Unit
Bell, Craig Dewayne Eupora, MS
Graduate, Forest Products
Bell, Crystal Ann Philadelphia, MS
Senior, Business Administration - MR
Bell, Daniel Thomas Brinson, GA
Freshman, Biological Sciences
Bell, Elizabeth Foley Starkville, MS
Senior, Accounting
Bell, Genita Starkville, MS
Senior, Agriculture and Extension Education
Bell, Gordon Heath Starkville, MS
Senior, Landscape Contracting
Bell, Jacqueline B. Meridian, MS
Junior, Psychology
Psycholoy Student Assoc.
Bell, James A. Collinsville, MS
Graduate, Computer Engineering
Bell, Jason Cornelius West Point, MS
Senior, Social Work
Bell, Jennifer Celeste Meridan, MS
Sophomore, Marketing
Chorus, Flute, Math
Bell, Jennifer Celeste Meridan, MS
Junior, Secondary Education
Chrous, Flute, Math
Bell, Jennifer Proctor, AR
Sophomore, Biochemistry
Bell, Jennifer Greenville, MS
Sophomore, Undeclared
Bell, John Weilenman Jr. Starkville, MS
Senior, Agribusiness
Bell, Johnny Lee Mississippi State, MS
Senior, Business Information Systems
Bell, Justin H. Santa Rosa Beach, FL
Junior, Architecture
Bell, LaShonda S. Mississippi State, MS
Junior, Industrial Engineering
Bell, Leslie Nicole Starkville, MS
Sophomore, Undeclared
Bell, Mack McCary III Vicksburg, MS
Senior, Computer Engineering
Bell, Mary Kathleen Madison, MS
Freshman, Biological Sciences
Bell, Matthew B. Lena, MS
Senior, Animal and Dairy Sciences
Bell, Matthew F. Vicksburg, MS
Senior, Marketing
Kappa Sigma, Omicron, Delta Kappa, Intramural Sports
Bell, Matthew Kevin Belden, MS
Freshman, Mechanical Engineering
SSAE- Honor College Prog, ASME, Hunter Henry Eng Excel Re.
We are proud of you! Mom and Dad
Bell, Meredith Wood Macon, MS
Freshman, Undeclared
Bell, Michael Cleveland Starkville, MS
Sophomore, Undeclared
Bell, Naomi J. Vicksburg, MS
Junior, General Business Administration
Bell, Robert Boe Carthage, MS
Junior, Secondary Education
Bell, Ryan Wade Starkville, MS
Junior, Undeclared
Bell, Tiffany Leigh Raymond, MS
Senior, Elementary Education
Bell, Tremon Cortez Aberdeen, MS
DVM - Year, Veterinary Medicine
Belle, Jerilyn Jalana Aberdeen, MS
Graduate, Biological Sciences
Belvin, Ashley N. Collinsville, MS
Graduate, English
Belvin, Walter Scott Collinsville, MS
Sophomore, Undeclared
Bemrich, Rebecca Diane Fort Walton Beach, FL
Freshman, Human Sciences
ASID, Habitat For Humanity, HSA
Ben, Morgan Denise Choctaw, MS
Senior, Social Work
Ben, TaRita Sachet Philadelphia, MS
Graduate, Business Administration - MR
Benavides, Vanessa Starkville, MS
Senior, Psychology
Sigma Alpha Iota, Band
We are proud of you. Love, Mom, Dad and the whole family
Bender, Katrina Nicole Rose Hill, MS
Junior, Elementary Education
Bender, Kenya L. Laurel, MS
Sophomore, Communication
Benedict, Casey Loren Hattiesburg, MS
Junior, Forestry
Benefield, Kristen L. Southaven, MS
Senior, Physical Education
Congratulations! We are proud of you! Love, Mom & Dad
Benjamin, Henry John Starkville, MS
Senior, Mechanical Engineering
Benjamin, Kenneth E. Jr. Jackson, MS
Junior, Pre-Accounting
Benjamin, Nathan Wayne Rienzi, MS
Senior, General Business Administration
Benjamin, Nickolas Antoine Moss Point, MS
Freshman, Aerospace Engineering
Benn, Melanie Dianne Philadelphia, MS
Senior, Elementary Education
Bennamon, Clyde DeUndra Jr. Dekalb, MS
Junior, General Business Administration
Benner, Cassandra F. Arcola, MS
Sophomore, Human Sciences
Bennett, Adam Scott Starkville, MS
Senior, Biological Sciences
Bennett, Emily Suzanne Kosciusko, MS
Senior, Undeclared
Bennett, Errol Joseph Jr. Gautier, MS
Senior, Physical Education
Sports, Basketball
All things are possible, to him that believeth. Love and best wishes, Dad, Mom Erin, Dana & Caitlyn
Bennett, Frank R. Brandon, MS
Sophomore, Physical Education
Bennett, Glenda M. Duck Hill, MS
Senior, Elementary Education
Bennett, Hollis H. Jr. Clinton, MS
Graduate, Electrical Engineering
Bennett, Jeremy Matthew Sturgis, MS
Graduate, Wildlife and Fisheries
Bennett, Jim Nolan Rienzi, MS
Senior, Landscape Architecture
Bennett, Jonathan C. New Albany, MS
Graduate, Civil Engineering
Bennett, Jordan Heath Clinton, MS
Freshman, Chemical Engineering
Bennett, Joshua Nelson Meridian, MS
Junior, Interdisciplinary Studies
Bennett, Justin Ray Starkville, MS
Senior, Biochemistry
Bennett, Lisa M. Picayune, MS
Junior, General Business Administration
Bennett, Marcie Michel Louisville, MS
Junior, Biological Sciences
Bennett, Mary Katherine Rienzi, MS
Junior, Animal and Dairy Sciences
Bennett, Matthew Thomas New Albany, MS
Junior, Computer Science
Bennett, Megan C. Starkville, MS
Graduate, Geoscience
Bennett, Sarah Elizabeth Pensacola Beach, FL
Junior, Human Sciences
Bennett, William Justin Fulton, MS
Graduate, Undeclared
Bennett, Zachary L. Ridgeland, MS
Sophomore, Computer Science
Bensch, Elizabeth Jeaneen San Diego, CA
Freshman, Geoscience
Benson, Amber N. Starkville, MS
Graduate, Computational Engineering
Benson, Jason Lee Byhalia, MS
Senior, Management of Construction
Benson, Tracy J. Starkville, MS
Graduate, Chemical Engineering
Bentz, Stephen G. Frankfort, NY
Freshman, Marketing
Phi Beta Kappa, Flag Football, Soccer, Music
Beretta, Peter M. Abilene, TX
Freshman, Geoscience
Berg, Charles Ray Sioux Falls, SD
Sophomore, Geoscience
Berg, Jonathan Alden Meridian, MS
Junior, Aerospace Engineering
Berg, Shirley Ann Choctaw, MS
Senior, Business Administration - MR
Bergiel, Erich B. Starkville, MS
Graduate, Business Administration
Bergin, Jill M. Madison, MS
Sophomore, Pre-Accounting
Bergin, Sylvia Joanne Madison, MS
Senior, Continuing Ed.
Berkery, Thomas James Sarasota, FL
Sophomore, Physical Education
Bermond, Betty Cagle Kosciusko, MS
Senior, Technology Teacher Education
Bernard, Nicholas Emeric Birmingham, AL
Freshman, Psychology
Bernard, Nneka S Mound Bayou, MS
Freshman, Continuing Ed.
Bernard, Peter Sean Palm Harbor, FL
Junior, Geoscience
Flying, Outdoors, Jet Skiing
Bernard, Todd Albert Palm Harbor, FL
Freshman, Geoscience
Berrios, Airangel Vicksburg, MS
Graduate, Undeclared
Berry, Abby Lynn Crystal Springs, MS
Sophomore, Undeclared
Berry, Adam Kimball Mathiston, MS
Senior, Interdisciplinary Studies
Berry, Anna L. Greenville, MS
Senior, Art
Berry, April D. Westtown, NY
Junior, Physical Education
Berry, Damond Tupelo, MS
Freshman, Undeclared
Berry, Elbert Craig III Mississippi State, MS
Graduate, Public Policy & Administration
Berry, John Hunter Centreville, MS
Junior, Microbiology
Berry, Julia Columbus, MS
Senior, Architecture
Berry, Robert E. Starkville, MS
Freshman, Undeclared
Berry, Thomas Joel Tupelo, MS
Senior, Biochemistry
Berry, William D. Seminary, MS
Senior, Business Information Systems
Berryhill, Amy H. Mississippi State, MS
Graduate, Education
Berryhill, George F. Jr. Starkville, MS
Graduate, Undeclared
Berryhill, Joshua L. Nesbit, MS
Junior, Electrical Engineering
Berryhill, Paul Bacon Dublin, MS
Graduate, Taxation
Sigma Chi, Phi Kappa Phi, Golden Key, President Scholar
Berryhill, Samuel Ray Port Gibson, MS
Sophomore, Aerospace Engineering
Air Force ROTC, Excercise
Berryman, Brian Neal Starkville, MS
Graduate, Forestry
Berryman, Sara B. Starkville, MS
Senior, Horticulture
Bertasi, Carmen T. Germantown, TN
Junior, Educational Psychology
Bertelson, Corey Daniel Starkville, MS
Senior, Interdisciplinary Studies
Bertke, Robin Leigh Parkland, FL
DVM - Year, Veterinary Medicine
Best, Amanda Leigh Starkville, MS
Sophomore, Undeclared
Best, Jillian B. Highland Home, AL
Senior, Physical Education
Bestor, Michael A. Lacey's Spring, AL
Senior, Chemical Engineering
Betancourt, Angela Midred Starkville, MS
Graduate, Environmental Toxicology
Bethune, Anna J. Caruthersville, MO
Junior, Marketing
Bevill, Phalandis Romel Starkville, MS
Graduate, Physical Education
Bevis, Kristy LeeAnn Starkville, MS
Senior, Industrial Engineering
Bhaduri, Abhishek Starkville, MS
Graduate, Electrical Engineering
Bhagat, Nitin Dagaduji Stennis Space Center, MS
Graduate, Computational Engineering
Bhakta, Nisha P. Louisville, MS
Freshman, General Business Administration
Bhakta, Rahul Ravindra Gulfport, MS
Junior, Computer Engineering
Bhandari, Subodh Starkville, MS
Graduate, Aerospace Engineering
Bhatti, Ali Omar Kosciusko, MS
Junior, Banking & Finance
Pre-Law, College Republican
Bhave, Shridhar Bhalchandra Starkville, MS
Graduate, Electronic Visualization
Bhoot, Abhishek Starkville, MS
Graduate, Industrial Engineering
Bi, Guizhen C. Starkville, MS
Graduate, Undeclared
Bi, Xintong Starkville, MS
Graduate, Computer Science
Bialas, Kristin S Gulfport, MS
Senior, Accounting
Delta Delta Delta
Bialek, Thomas Owen Escondido, CA
Graduate, Electrical Engineering
Bibb, Brittany Chalon Pearl, MS
Junior, Biological Engineering
Public Speaking
Bibb, Dolores Austin Inverness, MS
Junior, Elementary Education
Kappa Delta Pi
Bibb, Jon Koehler Tunica, MS
Freshman, Biological Engineering
Kappa Alpha
Bibb, Sarah Emily Inverness, MS
Junior, Psychology
Bibbs, Maria D. Jacson, MS
Freshman, Undeclared
Gold Award-G.S.O.A, PYA Through United Way, President Of Youth Choir
Reach for the stars! Love, Mom and Dad
Bibbs, Santita Carliese Starkville, MS
Freshman, Political Science
Bielefeld, Lisa Marie Meridian, MS
Junior, Psychology
Bierach, Karl Peter Oro Valley, AZ
Senior, Geoscience
Bierdeman, Meredith Leigh Madison, MS
Junior, Biological Sciences
Biggers, Marcus Daniel II Greenwood, MS
Junior, Biological Sciences
Sigma Chi, Phi Kappa Phi, Lambda Sigma, Order Of Omega
Biggers, Matthew T. Winona, MS
Senior, History
Biggert, Joseph Frederick Flowood, MS
Senior, Business Information Systems
Bigham, John Thomas Starkville, MS
Senior, Undeclared
Bikkina, Padma Starkville, MS
Graduate, Computer Engineering
Bilbrew, Corey J. Canton, MS
Freshman, Undeclared
Bilbro, Jonathan Earl Lorton, VA
Freshman, Undeclared
Billings, Jeffrey A. Pasadena, TX
Sophomore, Physical Education
Billings, Kenneth L. Philadelphia, MS
Junior, Secondary Education
Billings, Wanda Annette Philadelphia, MS
Senior, Elementary Education
Billingsley, Olivia Mitchell Winona, MS
Freshman, Communication
Billups, Marla Kendra Natchez, MS
Senior, Banking & Finance
Student Senator, Athletic Support Committe
Binbuga, Bulent Starkville, MS
Graduate, Chemistry
Binbuga, Nursen Starkville, MS
Graduate, Chemistry
Walking, Reading
Binegar, Dustin Harris Starkville, MS
Junior, Physical Education
Bingham, Lora E Indianola, MS
Freshman, Marketing
Kappa Delta
Bingham, Tommy Gale Starkville, MS
Sophomore, Marketing
Bintz, Jessica Dianne Germantown, TN
Freshman, Biological Sciences
Kappa Delta
Birchfield, Cynthia Ann Macon, MS
Senior, Social Work
Bird, Kristi Leigh Starkville, MS
Senior, Elementary Education
Bird, Stephanie M. Memphis, TN
Senior, Secondary Education
Zeta, Volleyball, Ping Pong
Birdwell, Bret Anthony Clinton, MS
Senior, Electrical Engineering
Birmingham, Nicholas Lloyd Vernon, AL
Senior, Music Education
Birtel, Robert C New Orleans, LA
Senior, Marketing
Bishoff, Michael Dwayne Jr. Senatobia, MS
Sophomore, Electrical Engineering
Marching Band/Drums, Video Games, Running
Bishop, Brad R. Brandon, MS
Senior, Computer Science
Phi Kappa Phi, Improv Group
Bishop, Brian David APO, AE
Senior, Geoscience
Bishop, Debra Suzanne Lauderdale, MS
Senior, Business Administration - MR
Motor Racing, Daughter Kristyn
Bishop, Donna Deneise Starkville, MS
Senior, Undeclared
Bishop, Donna L. Pelahatchie, MS
Graduate, Elem, Mid, Sec Ed Ad
Bishop, James Eddie Monticello, MS
Junior, Chemical Engineering
Bishop, Jason Theodore Vicksburg, MS
Sophomore, Undeclared
Bishop, Keith Claibourne Houston, MS
Freshman, Undeclared
Bishop, Laura K. Collinsville, MS
Freshman, Business Information Systems
Bishop, Michael Cole Clinton, MS
Freshman, Undeclared
Bishop, Rachel Grace Mc Cool, MS
Freshman, Special Education
Strong Love For God, Left Behind Series/Books, Friends/family
Bishop, Tennielle L. Starkville, MS
Freshman, Undeclared
Bishop, Timothy Braden Pontotoc, MS
Junior, Secondary Education
Bishop, Tomekia L. Starkville, MS
Senior, Educational Psychology
Bittle, Dennis R. Millport, AL
Senior, Industrial Tech
General Business Administration
We are so proud of you. Love, Mom & Dad

Bivens, Latorrence Antoine Bolton, MS
Sophomore, Industrial Engineering
Bivines, Damion R. Gautier, MS
Junior, Interdisciplinary Studies
Bjelobrk, Ivan Starkville, MS
Senior, Computer Engineering
Black, Allyson M. Gulfport, MS
Sophomore, Communication
Black, Benjamin Barry Calhoun City, MS
Junior, Undeclared
Black, Bradley T. Starkville, MS
Freshman, Landscape Architecture
Black, Brandon Coggin Meridian, MS
Freshman, Physical Education
Black, Carrie Lynn Starkville, MS
Freshman, Communication
Black, Connie R. Ackerman, MS
Graduate, Nutrition
Black, Detrick M. Macon, MS
Senior, Secondary Education
Black, Elizabeth Ashley Jackson, MS
Senior, Special Education
Kappa Delta, Speech Pathology, Travel, Small Children
Black, Harrison Bernardo Tuscaloosa, AL
Graduate, Education
Black, James Phillip Guntown, MS
Junior, Architecture
Black, John Matthew Harris, NY
Freshman, Continuing Ed.
Black, Joseph Taylor Jr. Decatur, AL
Senior, Geoscience
Black, Katherine Suzanne Jackson, MS
Sophomore, Secondary Education
Black, Kevin Wayne Sturgis, MS
Sophomore, Secondary Education
Black, Ley M. Jackson, MS
Junior, Undeclared
Black, Robert Love Ackerman, MS
Freshman, Continuing Ed.
Black, Sandra Fay Ackerman, MS
Graduate, Sociology
Black, Travis Wayne Jackson, MS
Senior, Civil Engineering
Black, Wesley M. Starkville, MS
Junior, Banking & Finance
Blackbourn, Marshall Hunt Clemson, SC
Junior, Ag Engineering Technology & Business
Blackburn, Adrienne N. Lakeland, TN
Sophomore, Elementary Education
Blackburn, Curtis Patrick Lawrence, MS
Senior, Elementary Education
Blackburn, Jill M. Bartlett, TN
Junior, Educational Psychology
Chi Omega. Simon Child Praiseband, Project ABC
Mentor, Wesley Foundation
Blackburn, Jonathon David Cantonment, FL
Senior, Chemical Engineering
Blackburn, Richard P. Brandon, MS
Graduate, Education
Blacker, Wallace Lee Heyburn, ID
Graduate, Geoscience
Blackledge, Douglas Hunt Waynesboro, MS
Senior, Chemical Engineering
Blackledge, Melissa Grayson Baton Rouge, LA
Junior, Educational Psychology
President Scholar, Phi Sigma Pi, Intramural Volleyball
Blackledge, Nathaniel K. Laurel, MS
Graduate, Undeclared
Blackledge, Royce M. Sandersville, MS
Freshman, Undeclared
Blackman, Daniel Merchantville, NJ
Senior, Geoscience
Blackman, Dianne Lucille Weir, MS
Junior, Sociology
Blackmon, Matthew Peyton Long Beach, MS
Senior, General Business Administration
Blackmon, Michael D. Batesville, MS
Senior, Physical Education
Blackwell, Allison Hays Hattiesburg, MS
Freshman, Undeclared
Blackwell, Gina S. Starkville, MS
DVM - Year, Veterinary Medicine
Blackwell, Hollis M. Raleigh, MS
Graduate, School Administration
Blackwell, Kimberly J. Union, MS
Senior, Communication
Lambda Pi Eta Honors, MSU Air, Beauty In The Review
Blackwell, Lindsey Elisabeth Hattiesburg, MS
Junior, Psychology
Blackwell, Rebecca Glynne Natchez, MS
Sophomore, Undeclared
Blades, Elisha Jewell Sylacauga, AL
Freshman, Political Science
Blades, Eric L. Starkville, MS
Graduate, Engineering
Sports, Cars
Blades, Joshua Oliver Sylacauga, AL
Senior, Political Science
Blaine, Janice Lynn Clarksdale, MS
Junior, Animal and Dairy Sciences
Blair, Abigail Kathleen Starkville, MS
DVM - Year, Veterinary Medicine

Blair, Le'Shonda Marie West Point, MS
Freshman, Undeclared
Blair, Robert Allan Jr. Chico, CA
Senior, Geoscience
Blaize, Jordan Niles Bay St. Louis, MS
Senior, Electrical Engineering
Blake, Amanda Kathryn Northport, AL
Freshman, Chemical Engineering
Blakeney, Jeremy K. Brandon, MS
Junior, Electrical Engineering
Blakley, Chalon Ruffin Meridian, MS
Senior, Interdisciplinary Studies
Blanchard, Shana Renee Aberdeen, MS
Senior, Secondary Education
Blanchard, Tracy Kitchens Columbus, MS
Graduate, Education
Bland, Andrew Alvin Belden, MS
Freshman, General Business Administration
Bland, Deborah Hedin Starkville, MS
Graduate, Undeclared
Bland, Jeffrey Fulton Byhalia, MS
Junior, Chemical Engineering
Bland, Mona Lisa Byhalia, MS
Graduate, Geoscience
Blankenship, Penelope V. Decatur, AL
Graduate, Sociology
Blankenship, Stephen Chase Starkville, MS
Freshman, General Business Administration
Blanks, Cassandra Antoinette Stateline, MS
Freshman, Biological Sciences
Blanks, Jason Bryan Collinsville, MS
Sophomore, Architecture
Blanks, Kimberly Ann Starkville, MS
Graduate, Special Education
Blansett, Tara Lashay Red Bay, AL
Graduate, Secondary Education
Blasko, Mary Ann St. Joseph, MI
Graduate, Geoscience
Blaskopf, Stacy Bensalem, PA
Graduate, Geoscience
Blassingame, Monica Dyan Olive Branch, MS
Junior, Human Sciences
Fashion Focus, Community Service
The only limitations of what you can do will be the limitation in your mind of what you cannot do.
Blaylock, Cory Alan Louisville, MS
Graduate, School Administration
Blaylock, Kendall James Emmitsburg, MD
Senior, Accounting
Bledsoe, Anjanette Batesville, MS
Senior, Accounting
Bledsoe, Clint Brady Clinton, MS
Senior, Management of Construction
Bledsoe, Jordan Hugh Nesbit, MS
Senior, Civil Engineering
All our love and best wishes. We are so proud of you! Love, Mom & Dad
Bledsoe, Latisha Shanta Grenada, MS
Freshman, Elementary Education
Bledsoe, Lorie Ellen Tupelo, MS
Freshman, Human Sciences
Blevins, Joshua Paul Brandon, MS
Freshman, Landscape Architecture
Sports, Church, Hanging With Nix Dix Crew
Have a great school year and good luck in the future
Bliss, David Leist Jr. Starkville, MS
Senior, Management of Construction
Bliss, Debra Leaann Somerville, TN
Junior, Elementary Education
Bliss, Pamela P. Starkville, MS
Senior, Marketing
Blissard, Mollie Elizabeth Houston, MS
Senior, Human Sciences
Delta Gamma, ASID, Fashion Board
Blissett, Emma Faye Alcorn State Univ., MS
Graduate, PhD in Community Co
Blocker, Brooke A. Benoit, MS
Sophomore, Biological Sciences
Blocker, Marian Alexandria Tupelo, MS
Sophomore, Software Engineering
Blocker, Tamra L. Meridian, MS
Senior, Elementary Education
Alpha Gamma Delta, Phi Kappa Phi, Mortar Board, Presidential Scholar
Blocker, Tyler L. Carthage, MS
Freshman, Microbiology
Blossom, Reid M. Flora, MS
Senior, Communication
Blount, Jonathan M. Starkville, MS
Junior, Wildlife and Fisheries
Blount, Karen Osgood Bakersfield, CA
Graduate, Geoscience
Blue, Donna Lisa Vardaman, MS
Graduate, School Administration
Bluitt, Angela D. Columbus, MS
Graduate, Education
Bluitt, Artavia Genetta Starkville, MS
Senior, Educational Psychology
Bluitt, Dorothy Columbus, MS
Junior, Undeclared
Blythe, Robbie Aaron Flora, MS
Senior, Agribusiness

Boals, Paul William Cedar Grove, TN
Senior, Landscape Architecture
Alpha Gamma Rho, Treasurer Of AGR, Horiculture Club 3 Yrs VP
Boatman, Sue Anne Stewart, MS
Graduate, Counselor Education
Boatner, Jason Lee Vaughan, MS
Senior, Ag Engineering Technology & Business
Bobbett, Marcus D. Newton, MS
Sophomore, Mechanical Engineering
Bobbitt, Brenda Rochelle Forest, MS
Senior, Business Administration - MR
Bobo, Brook Anthony Carthage, MS
Junior, Poultry Science
Varsity Football Mgr., Team Roping & Hunting
Brook, we are so proud of you! Love, Mom, Dad & Alivia
Bock, Charles O. Brandon, MS
Sophomore, Civil Engineering
Bock, Shelley Hemphill Starkville, MS
Graduate, Undeclared
Boden, Craig T. Starkville, MS
Graduate, Undeclared
Bodet, Latasha Dawn Grenada, MS
Sophomore, Animal and Dairy Sciences
Bodin, Christina R. Madison, MS
Senior, Communication
Bodkin, Amy Elizabeth Starkville, MS
Graduate, Educational Psychology
Bodkin, David James Starkville, MS
Senior, Aerospace Engineering
Boettcher, Joseph Bradley Belden, MS
Graduate, Computer Engineering
Tau Beta Pi, Phi Kappa Phi, Golden Key Honor Soc
Bogan, Keith Lashun Florence, MS
Freshman, Chemistry
Bogan, Kevin Matthew Pachuta, MS
Junior, Secondary Education
Bogard, Brandon Joseph Ocean Springs, MS
Freshman, Computer Science
Bogart, Neil A. Starkville, MS
Junior, Food Science & Technology
Food Science Club, Treasurer
Bogen, Alfred Chris Mississippi State, MS
Graduate, Computer Science
Boggan, Alex L. Florence, MS
Junior, Business Information Systems
Boggan, Erica Brooke Pope, MS
Graduate, Psychology
Boggess, Alan Ryan Starkville, MS
Freshman, Computer Engineering
Boggess, Lois M. Columbus, MS
Graduate, Counselor Education
Boggs, Brad D. Saltillo, MS
Graduate, PhD in Community Co
Boggs, John Daniel Starkville, MS
Senior, Landscape Architecture
Boggs, Tara R. Houston, MS
Senior, Educational Psychology
Bohannon, Adrian R. Columbus, MS
Senior, Art
Collecting Comics, Drawing
Bohlke, Sanders Burch Sardis, MS
Sophomore, Art
Bohne, Stacy Allecia Arlington, TN
Freshman, General Business Administration
Zeta Tau Alpha, International Business, French
Bohr, James Robert Wheaton, IL
Freshman, Marketing
Boisseau, Miller Douglas Clarksville, TN
Senior, Physical Education
Bokros, Terri Elizabeth Terry, MS
Junior, Anthropology
Bokros, Traci Nicole Terry, MS
Junior, Communication
Bolden, Janice M. New Orleans, LA
Graduate, PhD in Community Co
Bolding, Erica Suzanne Belmont, MS
Senior, Animal and Dairy Sciences
Boldt, Christopher James Stillwater, MN
Senior, Industrial Engineering
M Club, Track and Cross Country, Christian Athletes
Great job Chris! We're very proud of you! Love, Mom and Dad.
Bolen, Brandon Eugene Tupelo, MS
Sophomore, Secondary Education
Boler, Harold W Union, MS
Senior, Music Education
Kappa Kappa Psi, Famous Maroon Band, Brass Quintet, Wind Ensemble
Boler, Jason W. Starkville, MS
Graduate, History
Boler, Jeffrey Daniel Starkville, MS
Senior, Chemical Engineering
Boler, Mary-Jordon Reform, AL
Senior, Architecture
Boler, Michael T. Greenwood, MS
Sophomore, Undeclared
Sports, Basketball, Friends
Boles, Christina Dawn Rose Hill, MS
Senior, Elementary Education
Boles, Lara M. Meridian, MS
Junior, Human Sciences

Boles, M. Daniel Meridian, MS
Junior, Marketing
Golf team, F.C.A., Campus Crusade for Christ
With love & support for your accomplishments thru Christ. P.S. for Morgan too. Mike & Debbie Boles
Bolian, Elizabeth C. Madison, MS
Senior, Educational Psychology
Bolin, Amy Lynne Homewood, AL
Junior, Animal and Dairy Sciences
Bolin, Anthony Dewayne Eupora, MS
Junior, Pre-Accounting
Boling, Jeremiah Spencer Silver Creek, GA
Freshman, Political Science
Boling, Leslie Ellen Marion, MS
Sophomore, Undeclared
Bolivar, Lisa Marie Laurel, MS
Senior, Elementary Education
Bollinger, Jeremy Grant Vicksburg, MS
Junior, Secondary Education
Bollinger, Richard Chad Fort Bragg, NC
Senior, Geoscience
Bolls, Regina E. Clinton, MS
Junior, Elementary Education
Bolm, Jimmy John II Starkville, MS
Junior, Undeclared
Bolton, Kyskie Crystal Springs, MS
Junior, Human Sciences
Bolton, Tiffany Ve'Sharne Jackson, MS
Freshman, Food Science & Technology
Image, Intramural Sports, Student Alliance, MANNRS, Habitat For Humanity
Bonadio, Jacqueline Arlene Collierville, TN
Freshman, General Business Administration
Kappa Delta, Student Association, Campus Crusades, Refuge
Bonala, Sudhakar Starkville, MS
Graduate, Electrical Engineering
Bonavita, Ronald James Jr. Hollywood, FL
Graduate, Undeclared
The "M" Club, Played football, Master's Program
Bond, Amy Michelle Laurel, MS
Senior, Geoscience
Bond, Chadwick Davis Hickory, MS
Graduate, History
Bond, John Clayborne Perkinston, MS
Junior, Civil Engineering
ASCE, Fishing
Bond, Laura Jo Somerville, TN
Senior, Biological Sciences
Chi Omega, Society of Scholars, Alpha Epsilon Delta, President's & Dean's List
You bring joy, laughter & healing everywhere you go. Keep serving God. We're proud. Love, Mom & Daddy
Bond, Shannon Nichole Starkville, MS
Junior, Sociology
Bond, Wesley Scott Sandy Hook, MS
Junior, Computer Engineering
Bond, William Fraley Tuscaloosa, AL
Sophomore, Undeclared
Bonds, Daniel Mayes Winnsboro, SC
Senior, Geoscience
Bonds, Ebony Monique Mississippi State, MS
Senior, Educational Psychology
Bonds, Frank L III Madison, MS
Senior, Psychology
Sigma Phi Epsion
Bonds, Leigh Aaron Tupelo, MS
Sophomore, Political Science
Dean's List
Bonds, Robert A. III Jackson, MS
Freshman, Undeclared
Bondurant, Morgan Francis Grenada, MS
Senior, History
Bonetti, Anthony Edward Starkville, MS
Sophomore, Aerospace Engineering
Boney, Brittany B. Ouitman, MS
Senior, Animal and Dairy Sciences
Bonfanti, Philip G. Starkville, MS
Graduate, PhD in Community Co
Bonfiglio, Brittani M. Madison, MS
Sophomore, Marketing
Bonner, April Illana Ouitman, MS
Junior, Elementary Education
Bonner, Brenda M. Waynesboro, MS
Graduate, Secondary Education
Bonner, Cheryl Gaye Meridian, MS
Graduate, Psychology
Gamma Beta Phi,, Psi Chi
Bonner, Clarissia LaPhebe Columbus, MS
Graduate, Genetics
Bonner, Rachael Delnona Columbus, MS
Freshman, Chemical Engineering
Art, Music, Friends
Bonzon, Pierre-Dominiqu Paul Starkville, MS
Graduate, Business Administration
Booker, Aisha M. Jackson, MS
Senior, Horticulture
Models Of Distinction, SAIFD, BSA
Booker, Angela Monique Hazlehurst, MS
Sophomore, Psychology
Booker, Charles (Ches) E. Germantown, TN
Sophomore, Undeclared
Phi Delta Theta, Tennis, Golf, Intermerial Sports

Booker, Joanna Elizabeth Brandon, TN
Graduate, Animal Physiology
Booker, Jonathius Barnett Grenada, MS
Senior, Architecture
Booker, Michael Andrew Jackson, MS
Freshman, Mechanical Engineering
Booker, Richard W. Brandon, MS
Junior, Chemistry
Booker, Roger Lee Livingston, AL
Graduate, Undeclared
Booker, Shedrick DeMorris Grenada, MS
Senior, Art
Booker, Sonya Nae-kanna Starkville, MS
Sophomore, Physical Education
Boone, Alton Strickland Brandon, MS
Sophomore, Animal and Dairy Sciences
Boone, Anna Claire Vaiden, MS
Senior, Animal and Dairy Sciences
Boone, Carly Rae Madison, MS
Junior, Communication
Boone, Ronald N. Vicksburg, MS
Graduate, Undeclared
Boose, Ida A. Starkville, MS
Graduate, Undeclared
Booth, George William Biloxi, MS
Freshman, Aerospace Engineering
Booth, Natalie Claire Starkville, MS
Sophomore, Management
Boothe, Matthew Ryan Madison, MS
Sophomore, Political Science
Borad, Vipul Laxmanbhai Starkville, MS
Graduate, Electrical Engineering
Borazjani, Fatemeh Starkville, MS
Senior, Medical Technology
Bordelon, Aimee Laurel Starkville, MS
Senior, Secondary Education
Borden, Allison N. Brandon, MS
Senior, Communication
Borden, Blakeley Ann Olive Branch, MS
Sophomore, Elementary Education
Boren, Matthew Blake Gulfport, MS
Senior, Business Information Systems
Borgognoni, Jon Michael Olive Branch, MS
Junior, Undeclared
Borntrager, Tina Rose Starkville, MS
Senior, Art
Boroujerdi, Arezue B. Mississippi State, MS
Graduate, Chemistry
Boroujerdi, Ommid M. Mississippi State, MS
Senior, Geoscience
Borowska, Lee Benjamin Centerville, MN
Senior, Geoscience
Borzik, LeAnne E. Yazoo City, MS
Graduate, Business Administration
Bost, Joshua Preston Starkville, MS
Junior, History
Boston, Tracey Michelle Hattiesburg, MS
Graduate, PhD in Community Co
Boswell, Dixie Lyn Starkville, MS
Junior, Art
Boswell, Lacey Mai Starkville, MS
Freshman, Philosophy
Boszor, Kelly Leigh Richton, MS
Senior, Physical Education
Boteler, Allan Lovejoy Jackson, MS
Senior, General Business Administration
Both, Jesse D.W. Starkville, MS
Junior, Educational Psychology
Bottom, Adrienne Diane Columbus, MS
Freshman, Aerospace Engineering
Botts, Paula Janiece Tupelo, MS
Graduate, Public Policy & Administration
Bouchard, Wingfield Starkville, MS
Senior, Art
Boucher, Jamie Donald Greene, ME
Graduate, Geoscience
Bouchillon, Jamison Brett Eupora, MS
Sophomore, Communication
Bouchillon, Stefanie L. Louisville, MS
Junior, Animal and Dairy Sciences
Bouder, John A. Starkville, MS
Junior, Mathematics
Boudreaux, David Michael Jr. New Orleans, LA
Junior, Accounting
We are proud of you! Love, Mom and Dad, Pat and Mat
Bouldin, Andriana Arkelia Canton, MS
Freshman, Medical Technology
Bounds, Allison Lesley Picayune, MS
Junior, Elementary Education
Bounds, Harry L. Seattle, WA
Junior, Geoscience
Member National Weather, American Meteorological
Bounds, Lauren Jo Mansfield, TX
Senior, Communication
MSU Volleyball Team, Writer-The Reflector, M Club
Congratulations! Always look out for them & make sure they're looking out for you. Love, Mom & Dad.
Bounds, Olivia Renee' Clinton, MS
Junior, Communication
Bounds, Winfred Scott Union, MS
Graduate, Education
Bourgeois, Thomas Loor Starkville, MS
Graduate, PhD in Community Co
Bourland, Tina Kathryn Louisville, MS
Senior, Marketing
Bourne, Stephen Andrew Petal, MS
Junior, Agronomy
Bourne, Terriyakka Yumiko Prentiss, MS
Sophomore, Undeclared
Bourne, Timothy Franklin Mississippi State, MS
Graduate, School Administration
Bourret, Ralph E. Platteville, WI
Graduate, Business Administration
Bousson, Katherine A. Collierville, TN
Junior, Animal and Dairy Sciences
Bousson, Megan A Collierville, TN
Freshman, Agronomy
Boutwell, Jeffery Brian Laurel, MS
Senior, Mechanical Engineering
Boutwell, Jonathan Brent Collinsville, MS
Freshman, Undeclared
Boutwell, Kevin Michael Starkville, MS
Senior, Agronomy
Bowden, Jessica P. Cataula, GA
Senior, Ag Information Science
AG Ambassador, Block And Bridle - Sec
Bowe, Anthony Lee Jr. Dyess AFB, TX
Freshman, Aerospace Engineeringg
ROTC, Flag Football, Gaming
Bowen, Emily D. Vicksburg, MS
Senior, Civil Engineering
Chi Omega, ASCE, Alpha Theta Chi, Chi Epsilon
We are so proud of you! We love you! Mom and Dad
Bowen, John W. IV Vicksburg, MS
Sophomore, Pre-Accounting
Kappa Alpha, Gamma Beta Phi
We are so proud of you! We love you! Mom and Dad
Bowen, Matthew Gregory Ridgeland, MS
Freshman, Undeclared
Bowens, Cheryl Denise Woodland, MS
Senior, Elementary Education
Bowers, Diana Leigh Brandon, MS
Senior, Secondary Education
Bowers, Erin L. Bybee, TN
Senior, English
Bowers, Jessica Eileen Pelham, AL
Freshman, Communication
Zeta Tau Alpha, Reflector Staff, Campus Activities Board, Jr. Panhellenic
Bowers, Susan D. Starkville, MS
Graduate, Animal Physiology
Bowers, Timothy J. Gulfport, MS
Senior, Physical Education
Bowers, Victoria L. Mississippi State, MS
Graduate, Education
Bowie, Andrew Judson Collierville, TN
Freshman, Agribusiness
Bowie, Carolyn Sue Starkville, MS
Senior, English
Bowie, Walton Lamar West, MS
Junior, Banking & Finance
Sigma Chi, Real Estate, Student Assoc.AS Senator
Bowling, Michael David Ridgeland, MS
Sophomore, Management of Construction
Kappa Sigma, Student Senator
Bowman, April Kamela Clinton, MS
Senior, Human Sciences
God bless you and we're proud of you. Love, Mom and Dad
Bowman, Kevin MarOuise Lexington, MS
Freshman, Business Information Systems
Bowman, Matthew David Meridian, MS
Freshman, Architecture
Box, Charles Jefferson III Starkville, MS
Sophomore, Business Information Systems
Box, Christy Jane Mathiston, MS
Junior, Human Sciences
Box, Gwenda W. Eupora, MS
Graduate, Instructional Technology
Box, Jonathan Montgomery Aberdeen, MS
Senior, Accounting
Aerospace Studies, Air Force ROTC, Wesley Foundation
Box, Samuel Keith Ripley, MS
Senior, Biological Sciences
Boyd, Amario Kentrelle Dekalb, MS
Junior, Management
Boyd, Ashley Elizabeth Jackson, MS
Freshman, Biological Sciences
Boyd, Britton Atlanta, GA
Junior, Biochemistry
Boyd, Byron Keith Durant, MS
Senior, Physical Education
Boyd, Candace Lynne Vicksburg, MS
Freshman, Biological Sciences
Boyd, Chassidy Je'nay West Point, MS
Freshman, Pre-Accounting
Boyd, Dennis Mitchell Starkville, MS
Junior, Computer Engineering
Boyd, Donald Paul Pearl, MS
Junior, Forestry
Boyd, Jackson McWhirter Aberdeen, MS
Junior, Biological Sciences
Boyd, Jerry Jr. Starkville, MS
Sophomore, Wildlife and Fisheries
Boyd, John Daniel Hattieburg, MS
Freshman, Computer Engineering
Computers, Football, Video Games
Good luck Daniel. We're proud of you. One down, three to go. Love Mom, Dad, and Kristin
Boyd, Krileshia LaSonya Lauderdale, MS
Senior, Elementary Education
Boyd, Laura Elizabeth Morton, MS
Senior, Business Administration - MR
Boyd, Rebecca Claire Tupelo, MS
Freshman, Physical Education
Delta Delta Delta, Reveille Staff
Boyd, Robert Lee Jr. Mississippi State, MS
Senior, Business Information Systems
Boyd, Ronald Robert Kalamazoo, MI
Junior, Geoscience
Boyd, Stevan D. Birmingham, AL
Graduate, Industrial Engineering
Boyd, Traqundus Datrice Starkville, MS
Junior, Educational Psychology
Boyd, Wilson Stewart Tupelo, MS
Senior, Economics - A&S
Editor In Chief/Reflector
Boyd-Bell, Dana A. Meridian, MS
Junior, Elementary Education
Delta Kappa Phi
Boyer, Ashley Lynn Pelahatchie, MS
Freshman, Biological Sciences
Honors Society, Baptist Studet Union
Boykin, Amy Michelle Shubuta, MS
Junior, Business Administration - MR
Boykin, Kenneth George Columbus, MS
Junior, Geoscience
Boykin, Pamela Sharon Lauderdale, MS
Senior, Social Work
Boykin, Stephanie J. Lawrenceville, GA
Senior, Music Education
Boykin, Stephanie Ruth Ouitman, MS
Sophomore, Social Work
Boyle, Alan Patrick Starkville, MS
Senior, Computer Science
Boyle, Carolyn R. Starkville, MS
Graduate, Undeclared
Bozeman, Anna Catherine Columbus, MS
Sophomore, Human Sciences
Phi Mu, ASID/Student Committee, Alpha Lambda Delta, Diamond Girl-Baseball
We're so proud of you & your accomplishments. Love, Mom & Dad
Bozeman, Bobby Blaine Petal, MS
Junior, Physical Education
Bozzotto, Domenica Joy Louisville, KY
Senior, Geoscience
Brabham, Kori V. McComb, MS
Graduate, Biomedical Engineer
Bracamonte, Erin Tucson, AZ
Senior, Geoscience
Brace, Andrea Michelle Starkville, MS
Senior, Biological Sciences
Bracey, Andrew Keith Carriere, MS
Freshman, Computer Engineering
Brackett, Shoshana J.K. Starkville, MS
Sophomore, Undeclared
Bracks, Keith Demontre D'Iberville, MS
Freshman, Biological Sciences
Bradberry, Holly Ann Clinton, MS
Sophomore, Human Sciences
Chi Omega, Road Runner, RUF, Campus Crusade
Bradburn, Michael M. Pearl River, LA
DVM - Year, Veterinary Medicine
Braddock, Virginia A. Starkville, MS
Graduate, Nutrition
Bradford, Chase A. Natchez, MS
Sophomore, Biological Sciences
Bradford, James Dustin Starkville, MS
Freshman, Mechanical Engineering
Bradford, James Richard Starkville, MS
Senior, Secondary Education
Bradford, Jonetta ReShone Starkville, MS
Sophomore, Physical Education
Bradford, Leslie Shameka Starkville, MS
Freshman, Geoscience
Bradham, Curtis Gregory Belden, MS
Freshman, Landscape Architecture
Bradley, Chase T. Vicksburg, MS
Sophomore, Industrial Tech
Bradley, Emily M. Newton, MS
Freshman, Biochemistry
Bradley, John Michael Florence, AL
Sophomore, Computer Engineering
Kappa Kappa Psi, Maroon Marching Band, University TV Center
Bradley, Kimberly Faye Mooreville, MS
Senior, Biological Sciences
Gamma Beta Phi, Minor Microbiology, Beta Beta Beta, Sports
Kim, We're so proud of you and everything you've accomplished. Love, Dad,Mom, and Cathy
Bradley, Kristen Michelle Starkville, MS
Graduate, Electrical Engineering
Robotics Team
Bradley, Lagena Arlette Ouitman, MS
Graduate, Counselor Education
Bradley, Odell Hermanville, MS
Junior, Physical Education
Bradley, Shandi LeAnn Buckatunna, MS
Junior, Elementary Education
Bradley, Stacy Marie Pass Christian, MS
Junior, Political Science
DSD, Sports
Bradley, Steven R. Tupelo, MS
Junior, Agronomy
Bradley, William Alton Cordova, TN
Junior, Physical Education
Bradley, William Nicholas Vicksburg, MS
Graduate, Undeclared
Bradshaw, Daniel Thomas Jr. Yazoo City, MS
Senior, General Business Administration
Bradshaw, Dylan K. Jackson, MS
Sophomore, Pre-Accounting
Bradshaw, Edith Watkins West Point, MS
Senior, Social Work
Bradshaw, Nicole West Point, MS
Junior, Educational Psychology
Brady, Colleen A. Plantation, F
Freshman, Undeclared
Plays Softball, Loves Horseback Riding
Colleen - Just stick with it! Love, Mom and Dad
Brady, John Barrett Tupelo, MS
Freshman, Undeclared
Brady, Matthew Wayne Flora, MS
Freshman, Political Science
Bragg, Haley Kristin Madison, MS
Senior, Communication
Baptist Student Union and PRSSA
Bragg, Heidi Rebecca Madison, MS
Sophomore, English
Brahmandhabheri, Vishwanatha Raju Starkville, MS
Graduate, Electrical Engineering
Brake, William Kelly Florence, MS
Senior, Ag Economics
Brakora, Mary Rondalyn Spring Lake, M
Graduate, Geoscience
Bramlett, Eric C. Brandon, MS
Senior, Banking & Finance
Brammer, William E. Mississippi State, MS
Graduate, Computer Engineering
Bramuchi, Matthew B. Madison, MS
Graduate, Biological Sciences
AMSA
Branch, Joshua Matthew Birmingham, A
Senior, Geoscience
Branch, Michael Tyler Greenwood, MS
Sophomore, Ag Engineering Technology & Business
Branch, Philip Ryan Madison, MS
Junior, Electrical Engineering
Branch, Tameka Nicole Carrollton, MS
Graduate, Counselor Education
Alpha Kapp Alpha
Branch, Zachery Tyler Smithdale, MS
Junior, Mechanical Engineering
Brand, Earl B. Jr. Starkville, MS
Graduate, Undeclared
Brand, Samuel Todd Bailey, MS
Graduate, PhD in Community Co
Branda, James Anthony Clovis, N
Senior, Geoscience
Brannigan, Ryan Lee Starkville, M
Graduate, Business Administration
Branning, Jay D. Vicksburg, M
Sophomore, Industrial Tech
Manager of Football Team
Brannon, Jefferson Lindley Huntsville, A
Junior, Political Science
Branscome, Emmylou Rhe Brandon, M
Freshman, Communication
Chi Omega, Campus Activity Board
Branscome, Michael Brandon Smyrna, G
Graduate, Business Administration
Brantley, Anthony B. Seminary, M
Junior, Computer Engineering
Brantley, Felicia Zenja Philadelphia, M
Junior, Elementary Education
Brantley, Heather L. Philadelphia, M
Senior, Elementary Education
Brantley, Jayda Nicole Florence, M
Graduate, Education
Brantley, Kyle Timothy Hoover,
Freshman, Undeclared
Brantley, Mary Kathryn Jackson, M
Sophomore, Communication
Brantley, Matthew Taylor Jackson, M
Senior, Art
Brantley, William Thomas Clinton, M
Junior, Civil Engineering
Babtist Student Center, M. State Club Soccer, Intramu
Sports
Branton, Justin Earl Meridian, M
Senior, Landscape Contracting
Fishing and Landscaping
Brasfield, Emily S. West Point, M
Freshman, Elementary Education

rasfield, Paul Cleveland Jackson, MS
ophomore, Marketing
rasher, James Brett Oakland, MS
reshman, Ag Engineering Technology & Business
rasher, Karen A. Eupora, MS
unior, Business Information Systems
rasher, Wendy Lashaye Winfield, AL
enior, Elementary Education
appa Delta Pi President, Web Master, Phi Kappa Phi
onor
rashier, Laura Nichole Collinsville, MS
unior, Physical Education
xercise, Music, Yoga
rasseal, Samuel Ward Guin, AL
enior, Trade & Tech Studies
raswell, Jessica L. Birmingham, AL
reshman, Elementary Education
ratu, Carmen M. Laurel, MS
reshman, Undeclared
raus, Lindsay Michelle Starkville, MS
unior, Physical Education
rawner, David R. Jr. Corinth, MS
enior, Architecture
raylock, Martisa S. Okolona, MS
ophomore, Elementary Education
raynen, Theresa Rosalin Magnolia, AR
raduate, Business Administration
reazeale, Michael Shannon Brandon, MS
ophomore, Electrical Engineering
redow, Andrea Elizabeth Omaha, NE
enior, Geoscience
reedlove, Joe Scott Sebastopol, MS
unior, Animal and Dairy Sciences
reen, Joseph J. Mississippi State, MS
raduate, Undeclared
reen, Julia Susanne Starkville, MS
raduate, Special Education
reen, Mark A. Starkville, MS
raduate, Mechanical Engineering
reen, Patrick F. Orchard Park, NY
enior, Geoscience
regar, Tyler J. Brandon, MS
reshman, Biological Engineering
reithaupt, Tracey Lee Natchez, MS
VM - Year, Veterinary Medicine
reland, Amber D. Starkville, MS
reshman, Academic Talented
reland, Ashley Nicole Maben, MS
ophomore, Mechanical Engineering
reland, Benjamin C. Picayune, MS
reshman, Chemistry
reland, Brittany L. Wiggins, MS
reshman, Elementary Education
reland, David Charles Mclain, MS
reshman, Agricultural Science
reland, Jill Suzanne Clinton, MS
unior, Special Education
orts, Soccer team
e're proud of you! Love, Mom and Dad.
reland, Joseph Welder Wiggins, MS
phomore, Undeclared
reland, Steven C. Starkville, MS
unior, History
rennan, Martin James Ocean Springs, MS
eshman, Aerospace Engineering
rennell, Elizabeth Anne Suffolk, VA
raduate, Geoscience
rent, Lindsey Michelle Marion, IL
ophomore, Educational Psychology
SU Women's Chorale, Baptist Student Union
ressler, Josh A. Biloxi, MS
enior, Political Science
reter, Kristen N. Corinth, MS
eshman, Chemistry
rett, Kayty Susan Saltillo, MS
unior, Communication
ublic Relations, Spanish, Phi Theta Kappa
rett, Leslie Marie Starkville, MS
unior, Undeclared
rett, Melinda Rose Clarksdale, MS
unior, General Business Administration
elta Delta Delta
rett, Nicholas Matthew Starkville, MS
raduate, Technology
rewer, Bobby N. Jr. Tuscumbia, AL
raduate, Chemistry
rewer, Chase G. East Prarie, MO
ophomore, Forestry
appa Sigma
rewer, Hailey Elizabeth Philadelphia, MS
unior, Elementary Education
rewer, Heather Aldridge Starkville, MS
VM - Year, Veterinary Medicine
rewer, Leroy J. III Mississippi State, MS
enior, Physical Education
rewer, Lizzie D. W. Columbus, MS
raduate, Special Education
rewer, M. Kyle Jackson, MS
enior, Business Information Systems
rewer, Regina Louise Brooksville, MS
enior, Interdisciplinary Studies

Brewer, Samuel Nathan Newton, MS
Freshman, General Business Administration
Brewer, Tiffany M. Clinton, MS
Junior, Human Sciences
Phi Mu, Interior Design
Brewer, Zaida Fpo, AE
Freshman, Continuing Ed.
Brewington, Deborah E. Starkville, MS
Freshman, Special Non-Degree
Brewster, Jason Randall Ripley, TN
Freshman, Aerospace Engineering
Phi Delta Theta, College Republican, Aerospace Club
AIAA, Golf/Tennis
We love you. Mom and Dad and Jennifer
Brewster, Tracy Ann Huntsville, AL
Freshman, Architecture
Brian, Sidney Blake Baton Rouge, LA
Sophomore, Agronomy
Hunting, Fishing
Brice, Debra S. Vista, CA
Graduate, Geoscience
Bridges, Bradley Farish Starkville, MS
Senior, Undeclared
Bridges, Chad Lawrence Biloxi, MS
Senior, Civil Engineering
Bridges, Jennifer Richey Maben, MS
Senior, Social Work
Bridges, Kelly Rae Starkville, MS
Graduate, Mathematics
Bridges, Lekesha T. Monticello, MS
Senior, Management
Bridges, Martha L. West Point, MS
Sophomore, English
Bridges, Phillip Lee Arnoldsville, GA
Senior, Animal and Dairy Sciences
Bridges, Robert L. Meridian, MS
Senior, Undeclared
Bridges, Sophie Amelot Jackson, MS
Junior, Secondary Education
Bridges, Theodora Ruth Tylertown, MS
Sophomore, Psychology
Bried, Jason Thomas Starkville, MS
Graduate, Biological Sciences
Brigard, Juan P. Starkville, MS
Graduate, Horticulture
Briggs, Daniel E. Liberty, IN
Graduate, Geoscience
Briggs, Elizabeth Joy Brandon, MS
Junior, General Business Administration
Briggs, Jason Webb Meridian, MS
Senior, Business Administration - MR
Briggs, Kimberly Nichole Lamar, MS
Graduate, Instructional Technology
Briggs, Polly E. Meridian, MS
Junior, Biological Sciences
Bright, Latrisha Wanette Vicksburg, MS
Senior, Industrial Engineering
Bright, Robyn Dana Gulfport, MS
Sophomore, Biological Engineering
Brignac, Travis Duran Starkville, MS
Graduate, Electrical Engineering
Brillhart, Aaron B. Southampton, NJ
Junior, Geoscience
Brimm, Molly Elizabeth Germantown, TN
Senior, Marketing
Zeta Tau Alpha, Foreign Language French
Brink, Matthew Alan Starkville, MS
Graduate, Veterinary Medical Science
Brinkley, Scott William Richmond, VA
Senior, Business Information Systems
Brinkmann, Erin Hope Clinton, MS
Sophomore, Sociology
Brinson, Helen S. Jackson, MS
Graduate, Education
Brinton, Erin Michelle Tupelo, MS
Senior, Civil Engineering
Gamma Beta Phi, President Of Catholic SA,
Engineering Ambassador, American Soc. Civil Engr.
Congratulations, We love you, Mom and Dad.
Briscoe, Lisa M. Como, MS
Freshman, Continuing Ed.
Brislin, Kallie S. Columbus, MS
Graduate, Taxation
Brisolara, Matthew Colin Starkville, MS
Freshman, Communication
Brister, Esley Naron Cleveland, MS
Sophomore, Communication
Delta Gamma, Diamond Girl, Student Activities Dir.,
Campus Crusade
We are proud of you. Love, Mom, Dad and Collins
Brister, Hayes Moffett Grenada, MS
Senior, Architecture
Brister, Kenneth E. Osyka, MS
Junior, Mechanical Engineering
Brister, Robert Henderson Madison, MS
Senior, Management of Construction
Britain, Sandra Joyce Ducanville, AL
Senior, Wildlife and Fisheries
Britt, Kenneth J. West Point, MS
Senior, Physical Education
Britt, Ruston Albert Brookhaven, MS
Junior, Physical Education

Britt, Steven Lamar Starkville, MS
DVM - Year, Veterinary Medicine
Britt, Tiffany Trammell Meridian, MS
Senior, Elementary Education
Broadfoot, Dane K. Meridian, MS
Freshman, Architecture
Broadus, Brandon Samuel Meridian, MS
Sophomore, Horticulture
Broadway, Lindsey M. Mississippi State, MS
Freshman, Undeclared
Brock, Candice Nicole Indianola, MS
Senior, Physical Education
Brock, Erin Michelle Vicksburg, MS
Senior, Physical Education
Brock, Garrett P. Starkville, MS
Senior, Landscape Contracting
Brock, Glenn Maxwell III Lexington, MS
Senior, Ag Engineering Technology & Business
Brock, James Steven Carthage, MS
Junior, Business Administration - MR
Brock, Jeremy H. Cedar Bluff, MS
Senior, Risk Mgt, Insurance
Brock, Kimberly Nicole Vicksburg, MS
Senior, Electrical Engineering
Brock, Martha A. Caledonia, MS
Graduate, Education
Brock, Matthew N. Starkville, MS
Freshman, Wildlife and Fisheries
Brock, Tara Marie Clinton, MS
Sophomore, Elementary Education
Project ABC
Brogdon, Amy Anderson Starkville, MS
Junior, Veterinary Medicine
Broocks, Thomas Spencer Brandon, MS
Sophomore, Pre-Accounting
Brook, Robert Glenn Chattanooga, TN
Graduate, Computational Engineering
Brooke, James Michael Starkville, MS
Senior, Geoscience
Brooks, Antoyne Trimane Sallis, MS
Freshman, Undeclared
Brooks, Brenda Shields Crawford, MS
Senior, Human Sciences
Brooks, Bryant T. Clinton, MS
Junior, Chemical Engineering
Brooks, China Delisa West Point, MS
Senior, Social Work
Brooks, David Michael Carthage, MS
Senior, Management of Construction
Brooks, David R. Clinton, MS
Sophomore, History
Brooks, Edward O. Edwards, MS
Graduate, Undeclared
Brooks, Emily Alston Cordova, TN
Junior, Human Sciences
Chi Omega, Alumni Delegate, Order Of Omega, Fash
Focus Student Assoc
Best wishes. Love, Mom and Dad
Brooks, Gary James Ellsworth AFB, SD
Senior, Geoscience
Brooks, Jordan Heath Starkville, MS
Junior, Sociology
Brooks, Kimberly R. Starkville, MS
Freshman, Business Information Systems
Brooks, Kimberly Shane West Point, MS
Senior, Undeclared
Brooks, Kristie L. Lexington, MS
Senior, Accounting
Brooks, Larita Burks Columbus, MS
Freshman, Continuing Ed.
Brooks, Lauren Prentiss Jackson, MS
Senior, Communication
Brooks, Mary LeeAnn Edwards, MS
Senior, Biological Engineering
Brooks, Shamika N. Starksville, MS
Senior, General Business Administration
Minor In Spanish, Floor Design, Photography
Brooks, Shinitha F. Canton, MS
Junior, Undeclared
Brooks, Will R. Braxton, MS
Junior, Forestry
Brooks, William Edward Southaven, MS
Junior, Political Science
Brookshire, Wilson Cooper Meridian, MS
Freshman, Wildlife and Fisheries
Broome, John Michael Clinton, MS
Freshman, Industrial Engineering
Broome, Nicole Mary Starkville, MS
Senior, Civil Engineering
Brou, Randy J. Starkville, MS
Graduate, Cognitive Science
Brough, Matthew Mayberry Natchez, MS
Senior, Chemical Engineering
Brougham, Ryan P. Lexington Park, MD
Graduate, Undeclared
Broughton, Amanda J. Weir, MS
Senior, Biological Sciences
Broughton, Rhonda K. Weir, MS
Junior, History
Broughton, Ronald Scott Weir, MS
Freshman, Undeclared

Broussard, Donovan Patrick Carenco, LA
Graduate, Applied Anthropology
Broussard, Elizabeth M. Columbus, MS
Junior, Anthropology
Broussard, Ian Matthew Carenco, LA
Sophomore, Aerospace Engineering
Air Force ROTC
Brousseau, Linda C. Saranac Lake, NY
Graduate, Geoscience
Brown, Adam Bruce Madison, MS
Freshman, Undeclared
Brown, Adrienne Yvonne Cleveland, MS
Senior, Continuing Ed.
Brown, Alfaye C Columbus, MS
Freshman, Special Non-Degree
Brown, Andre Lamar Batesville, MS
Junior, Business Information Systems
Brown, Angela G. Yazoo City, MS
Senior, Communication
Brown, Angela R. Columbus, MS
Senior, Elementary Education
Brown, Antroine D. Mississippi State, MS
Senior, Undeclared
Brown, Antwyn Shawntez Jackson, MS
Graduate, Public Policy & Administration
Brown, Barbara K. Louisville, MS
Senior, Interdisciplinary Studies
Dean's List
Brown, Benita Michelle Starkville, MS
Senior, Elementary Education
Shopping, Eating Different Foods, Spending Time With
Family
Brown, Blaire Visalia, CA
Senior, Psychology
Brown, Bobby D. Biloxi, MS
Graduate, Elem, Mid, Sec Ed Ad
Brown, Brittany L. Clinton, MS
Senior, Elementary Education
Brown, Cameron S. Louin, MS
Senior, Management
Brown, Carlin Elizabeth Raymond, MS
Sophomore, Art
Brown, Carmen C. Lexington, MS
Graduate, Undeclared
Brown, Chanikki K. Lexington, MS
Graduate, Secondary Education
Brown, Chiquta Wynikia Noxapater, MS
Junior, Elementary Education
Brown, Christine Lavon Meridian, MS
Graduate, Education
Brown, Christopher Joseph Ellisville, MS
Junior, Electrical Engineering
MSU Band, IEEE, Golden Key Honour Society
Brown, Clinton Oliver Bailey, MS
Junior, History
Brown, Corey T. Brooksville, MS
Sophomore, Biological Sciences
Brown, Coy Jacob Olive Branch, MS
Sophomore, Computer Science
Brown, Crystal N. Memphis, TN
Senior, Educational Psychology
Phi Mu, Mississippi State Pom Squad
Brown, Crystal N. Memphis, TN
Freshman, Political Science
Phi Mu, MS State Pom Squad
Brown, Dameion E. Starkville, MS
Senior, Political Science
Brown, Daniel Ernest Orlando, FL
Junior, Psychology
Brown, David M Madison, MS
Senior, Communication
Brown, Debra Lee Meridian, MS
Graduate, Counselor Education
Brown, Domonic Holcomb, MS
Freshman, Undeclared
Brown, Duward S. Caledonia, MS
Graduate, Education
Brown, Emily Louise Columbia, MS
Senior, Elementary Education
Brown, Eric Alan Weir, MS
Junior, Pre-Accounting
Brown, Erica M. Forest, MS
Senior, Communication
Brown, Evelyn S. Starkville, MS
Senior, Anthropology
Brown, Gerald F. Detroit, MI
Senior, Sociology
Brown, Horace W. Odessa, TX
Freshman, Geoscience
Brown, Houston O. Inverness, MS
Senior, Biological Sciences
Biology Club
Brown, Howard Donell Vicksburg, MS
Freshman, Undeclared
Brown, Jack L Norfolk, VA
Social Work
Alpha, Football, Basketball, Soccer
Brown, Jacob L. Caledonia, MS
Sophomore, Undeclared
Brown, James Clinton Iuka, MS
Junior, Art

Brown, Jameson G. Germantown, TN
Sophomore, Aerospace Engineering
Brown, Jason R. Canton, MS
Junior, Physical Education
Brown, Jennifer Michelle Memphis, TN
Freshman, Undeclared
Brown, Jesse Edward Jr. Diamondhead, MS
Freshman, Computer Engineering
Assoc For Computing Mach, Catholic Student Assoc, University Honors Program
We are proud of you son. Love, Mom, Dad, Gram and Paw-paw
Brown, Jessica L. Memphis, TN
Freshman, Pre-Accounting
Brown, Jessica Leigh Caledonia, MS
Senior, Sociology
Brown, Joel T. Dekalb, MS
Senior, Mechanical Engineering
Brown, John
Brown, Jonathan Andrew Meridian, MS
Sophomore, Undeclared
Brown, Joseph William Starkville, MS
Freshman, Undeclared
Sigma Chi
Brown, Joshua Gibson Starkville, MS
Junior, Wildlife and Fisheries
Brown, Julianna Kay Golden, MS
Senior, Communication
Delta Gamma, Reflector Staff, Mortar Board, Golden Key
Brown, Justin Matthew Murfreesboro, TN
Sophomore, Marketing
Brown, Kamesha L. Canton, MS
Senior, Political Science
Brown, Kamicca S. Starkville, MS
Senior, Physical Education
Brown, Karyn D'Ann Clinton, MS
Senior, Architecture
Kappa Kappa Psi, MSU Band
We're proud of you. From Mom and Dad
Brown, Katherine M. Columbus, MS
Graduate, Undeclared
Brown, Katrina Marie Pearl, MS
Senior, Elementary Education
Honor Society, Dbl Major: Anthropology, Marine Life/ Animals
I never doubted, that U would make it no matter what.I have always been very proud of U. Mom & Dad.
Brown, Kenyartic LeWon Cleveland, MS
Graduate, Education
Brown, Krystalyn J. Jackson, MS
Senior, English
Brown, Lauren E Brandon, MS
Junior, Elementary Education
Brown, Lennon III Greenville, MS
Senior, Electrical Engineering
Brown, Lisa Michelle Tupelo, MS
Senior, Physical Education
Brown, Lynsee Regan Hamilton, AL
Sophomore, Chemistry
Brown, Margaret D. Collinsville, MS
Graduate, Undeclared
Brown, Margaret J. Starkville, MS
Senior, Interdisciplinary Studies
Brown, Mary E. Crystal Springs, MS
Junior, Business Economics
Chi Omega, Order of Omega, Panhellenic Exec., Greek Links
Brown, Mary Emily Crystal Springs, MS
Junior, Accounting
Brown, Mary Frances Emelle, AL
Sophomore, Communication
Campus Activities Board. University Honors Program
Brown, Mary M. Bartlett, TN
Junior, Communication
Brown, Matthew K. Pontotoc, MS
Freshman, Mechanical Engineering
Golf, Automobiles, Reading
Brown, Matthew S. Lucedale, MS
Junior, General Business Administration
Brown, Maurice Lamar Starkville, MS
Senior, Political Science
Brown, Michael K. Water Valley, MS
Sophomore, Ag Information Science
Brown, Monique L. Jackson, MS
Senior, Industrial Engineering
Brown, Nancia M. Columbus, MS
Senior, Human Sciences
Brown, Nickolas Kyle Mccool, MS
Sophomore, Physical Education
Brown, Pernetta B. Grenade, MS
Senior, Social Work
Zeta Phi Beta, Traveling and Meeting new people
Brown, Rachel M. Natchez, MS
Junior, Wildlife and Fisheries
Sigma Alpha Lambda, Phase II, Honor Society
Rachel, May God bless you in all you do. Love, Mom & Dad
Brown, Ralph C. Jr. Flora, MS
Senior, Banking & Finance
Brown, Robert Dustin West Point, MS
Senior, Physical Education
Brown, Robert Shane Tupelo, MS
Senior, General Business Administration
Brown, Robert Williams Rehoboth, MA
Senior, Geoscience
Brown, Roselyn M. Columbus, MS
Senior, Political Science
Brown, Ruth Alesia Natchez, MS
Freshman, Undeclared
Campus Cruisades for Christ, Phase II, BSU
Aleisha, God bless you in your studies. Love, Mom & Dad
Brown, Sebrina P. Byram, MS
Graduate, Elem, Mid, Sec Ed Ad
Brown, Shamara A. Starkville, MS
Graduate, Counselor Education
Delta Sigma Theta, Chi Sigma Iota, COGIC Fellowship
Brown, Shane Davis Pearl, MS
Sophomore, Undeclared
Soccer, Hunting, Fishing
Brown, Shelley Diana Jackson, MS
Senior, Human Sciences
Brown, Stephen Randall Laurel, MS
Senior, Civil Engineering
Brown, Steven Cody Kansas City, MO
Senior, Geoscience
Brown, Steven E Meridian, MS
Freshman, Computer Science
Brown, Susan L. San Antonio, TX
DVM - Year, Veterinary Medicine
Brown, Tanzie Camille Toomsuba, MS
Graduate, Education
Brown, Terrell A. Olive Branch, MS
Sophomore, Undeclared
Brown, Thomas Patrick Jr. Starkville, MS
Senior, Computer Engineering
Brown, Toma Dwight Pontotoc, MS
Senior, Undeclared
Black Voices, Concert Choir
Brown, Tonneche Marie H. Crawford, MS
Senior, Trade & Tech Studies
Brown, Trent A. Gautier, MS
Freshman, General Business Administration
Basketball, Video Games
Brown, Vanessa Djuana Daleville, MS
Junior, Chemistry
Brown, Vickie Wittlief Starkville, MS
Graduate, PhD in Community Co
Brown, William Ashley Toomsuba, MS
Senior, Undeclared
Brown, William David Walnut, MS
Sophomore, Industrial Engineering
We're very proud of you! Love, Mom & Dad
Brown, William Michael Dekalb, MS
Senior, Business Administration - MR
Brown, Zachary Christian Isle Of Palms, SC
Freshman, Geoscience
Brown-Carwyle, Cathryn Ann Eupora, MS
Senior, Special Education
Browne, Christopher Michael Starkville, MS
Graduate, Psychology
Browne, Jason David Columbus, MS
Senior, Psychology
Browne, Pierre Omar Starkville, MS
Senior, Marketing
Browning, Andrea K. Trussville, AL
Senior, Music Education
Browning, Cynthia M. Ouitman, MS
Senior, Undeclared
Browning, James Chance Starkville, MS
Senior, Aerospace Engineering
Browning, Joshua Thomas Pearl, MS
Freshman, Computer Engineering
Browning, Kara Christine Odessa, TX
Senior, Geoscience
Brownlee, Amy J. Hazlehurst, MS
Senior, Chemical Engineering
Brownlee, Hollie D. Columbus, MS
Senior, Management of Construction
Brownlee, Jenna Ann Columus, MS
Freshman, Undeclared
Brownlee, Meggan Paige Troy, AL
Graduate, Biological Sciences
Brownlow, Preston Bernard Greenwood, MS
Graduate, Undeclared
Broyles, Meredith E. Starkville, MS
Senior, Agribusiness
Bruce, Betty Spears Ackerman, MS
Graduate, Undeclared
Bruce, Brittney E. Waynesboro, MS
Senior, Elementary Education
Bruce, Tex J. Jr. Saucier, MS
Junior, Computer Engineering
Bruff, Sandra Marie Bays Marietta, MS
Graduate, Undeclared
Brugier, Elizabeth M. Metairie, LA
Sophomore, Chemical Engineering
Brugmann, Bonnie Leigh Starkville, MS
DVM - Year, Veterinary Medicine
Bruister, Lauren D. Tremont, MS
Sophomore, Art
Brumfield, Christopher J. Natchez, MS
Sophomore, Undeclared
Brumfield, Joseph Z. Collierville, TN
Senior, Mechanical Engineering
Gamma Beta Phi, Phi Eta Sigma, Golden Key, Tau Beta Phi
We are very proud of you. Love, Mom and Dad.
Brumfield, Justin T. Forest, MS
Senior, Physical Education
Brumfield, Noah A. Collierville, TN
Freshman, Undeclared
Brumfield, Samuel Donta Tylertown, MS
Junior, Industrial Tech
Bruner, Courtney R. Pace, FL
Sophomore, Wildlife and Fisheries
Bruner, Kell G. Vancleave, MS
Senior, Mechanical Engineering
Brunk, Karylinn Andrea Starkville, MS
Freshman, Psychology
Brunson, David Samuel Starkville, MS
Senior, Communication
Brunt, Lauren Lee Grenada, MS
Sophomore, Human Sciences
Brunt, Lori Ann Ethel, MS
Junior, Secondary Education
Brunty, Daniel Tremaine Eupora, MS
Senior, Physical Education
Brush, Brian Michael Greensburg, PA
Junior, Geoscience
Congratulations, Brian! Love, Mom & Dad (Brian said it would.)You did it your way. We're proud of you.
Brushaber, Amie D. Pascagoula, MS
Sophomore, Biological Sciences
Gamma Beta Phi Honor Soc., Alpha Lambda Delta, Baptist Student Union
Brushaber, Robert Charles III Pascagoula, MS
Freshman, Architecture
Bruton, Christopher Wayne Lake Cormorant, MS
Freshman, Biological Sciences
Sings, Guitar, Karate
You know how proud we are of you. You're truly one of the best Christian men we've ever known.
Bruton, Maury H. Hollandale, MS
Sophomore, Psychology
Bruzual, Orlando Jose Starkville, MS
Graduate, Undeclared
Bryan, Barbara Ann West Point, MS
Graduate, Counselor Education
Bryan, Blake M. Montgomery, AL
Sophomore, Chemical Engineering
Bryan, Christine Elizabeth Huntsville, AL
DVM - Year, Veterinary Medicine
Bryan, Ilevit M. Philadelphia, MS
Junior, Psychology
Psychology Nationals Honor, Scuba Diving, Skiing
Bryan, James Martin Starkville, MS
Junior, Secondary Education
Bryan, Matthew Jennings Destrehan, LA
Freshman, Communication
Bryan, Melissa S. Meridian, MS
Senior, Special Non-Degree
Bryan, Sara Anne Madison, MS
Freshman, Political Science
Bryan, Teresa Marie Grenada, MS
Freshman, Political Science
SMA, RUF
I'm very proud of you! Mom
Bryant, Catherine Grace Vickburg, MS
Freshman, Secondary Education
Kappa Delta, Reading, Singing, Knee Boarding
Bryant, Cherie Starkville, MS
Junior, Political Science
Bryant, Gregory Kael Sumrall, MS
Freshman, Mechanical Engineering
Rock Climbing/ Archery, Dixie Youth Scholarship, Academic Scholarship
Bryant, James Michael Jackson, TN
Freshman, Chemistry
Bryant, Joe Henry III Meridian, MS
Sophomore, Biological Sciences
Bryant, Joseph Russ Hattiesburg, MS
Sophomore, Political Science
Bryant, Kerbie L. Batesville, MS
Sophomore, Undeclared
Bryant, Mary Katelyn Jackson, TN
Freshman, Biological Sciences
Delta Delta Delta, RUF, Student Association
Mary, we're proud of you and we love you. Love, Mother and Daddy
Bryant, Michael David Sugar Land, TX
Freshman, Undeclared
Phase II Bible Study
Bryant, Natalie Irene Calhoun City, MS
Senior, Social Work
Bryant, Rodney S. Ripley, MS
Senior, Agronomy
Bryant, Stephanie Jeanne Jackson, TN
Freshman, Biochemistry
Delta Delta Delta, Honors Program, Women's Club Soccer, RUF, Greek Bible Study
Stephanie, We're proud of you and we love you. Love, Mother and Daddy
Bryant, Stephen Anthony Brandon, MS
Junior, Undeclared
Bryson, Allyn Elizabeth Tupelo, MS
Sophomore, Communication
Bryson, William Jay Banner, M
Senior, Architecture
Brzeznicka, Monika Lidia Starkville, M
Graduate, Economics
Bucci, Amanda L. Starkville, M
Graduate, Counselor Education
Bucci, Robert Joseph Tupelo, M
Sophomore, Forest Products
Bucciantini, Thomas Graham Ridgeland, M
Junior, Agronomy
Buchanan, Amanda Grace Cordova, T
Senior, Communication
Buchanan, Andrew H. Holly Springs, M
Senior, Ag Engineering Technology & Business
Buchanan, Bradley R. Starkville, M
Senior, Biological Engineering
Buchanan, Jade B. Tupelo, M
Senior, Interdisciplinary Studies
Buchanan, Jody Wayne Ellisville, M
Graduate, Agriculture and Extension Education
Buchanan, John Alexander Pearl, M
Graduate, Education
Buchanan, La Toya Denise Okolona, M
Freshman, Pre-Accounting
Buchanan, Laura E. Ripley, M
Junior, Banking & Finance
Buchanan, Mary Frances Byhalia, M
Junior, Pre-Accounting
Buchanan, Mollie Zalenda Madison, M
Sophomore, General Business Administration
Buchanan, Shellye M. Jackson, M
Sophomore, Biological Sciences
Buchberger, Donald Faris Starkville, M
Graduate, Agribusiness Management
Buchi, Prasanth Starkville, M
Graduate, Computer Science
Buchireddy, Prashanth Reddy Starkville, M
Graduate, Chemical Engineering
Buchtel, Laura M Metairie, L
Senior, Geoscience
Buck, Arion Amir Tougaloo, M
Freshman, English
Newspaper
Buck, Christopher M. Canton, M
Sophomore, General Business Administration
Buck, Jason Phillip Biloxi, M
Sophomore, Chemical Engineering
Buck, Jessica Lanell Mississippi State, M
Graduate, Education
Buckingham, Jerome Jr. Aberdeen, M
Senior, Electrical Engineering
Buckley, Byron Reeves Yazoo City, M
Senior, Wildlife and Fisheries
Buckley, Daphne Marlene Bay Springs, M
Sophomore, Psychology
Buckley, Janice Ree Meridian, M
Senior, Elementary Education
Buckner, Brent Lee Meridian, M
Senior, Aerospace Engineering
Buckner, Devin Elaine Clinton, M
Sophomore, Political Science
Buckner, Joshua Kent Brandon, M
Freshman, Undeclared
Buckner, Merrio Yolanda Columbus, M
Freshman, Chemistry
Budhraja, Ankita Rani Magnolia, M
Sophomore, General Business Administration
Zeta Tau Alpha, Dancing, Soccer, Shopping
Budzak, Jason Patrick Germantown,
Freshman, Political Science
Buegel, Jonathan Ridgeland, M
Sophomore, Marketing
Buehler, James D. Starkville, M
Senior, Business Information Systems
Buehring, Nathan Wade Tupelo, M
Graduate, Weed Science
Bueso, Karla Patricia Starkville, M
Junior, Marketing
Buffington, Olivia Lynn Bay Springs,
Sophomore, Psychology
Bufford, Tiffany Dawn Starkville, M
Senior, Geoscience
Buffum, Lindsay Brooke Byram,
Sophomore, Political Science
Bufkin, April Shea Hickory,
Junior, Business Administration - MR
Bufkin, Brian Wayne Hickory,
DVM - Year, Veterinary Medicine
Buford, James Timothy Starkville,
Senior, Mechanical Engineering
Buford, Julie C. Jackson,
Junior, Biological Sciences
Buford, Shannon D. Oxford,
Senior, Psychology
Buford, Sherron Nicole Oxford,
Senior, Business Information Systems
Bugde, Amit Chandrakant Starkville,
Graduate, Computer Science
Bugg, Gwendolyn H. Starakville,
DVM - Year, Veterinary Medicine
Buggs, Brandi N. Tougaloo,
Junior, Biological Sciences

Buie, Adrienne Malai Ooletwah, TN
Junior, Communication
Delta Sigma Theta, Skate, Bowling, President Of NPHC, Black Student Alliance
Buie, Andrew Puckett Bailey, MS
Senior, Mechanical Engineering
Buie, Angela Leigh Bailey, MS
Senior, Human Sciences
Buie, Frederick Vinson II West Des Moines, IA
Junior, General Business Administration
Alpha Phi Alpha, Weight Lifting, Scuba Diving
Bull, Micah L. Jayess, MS
Senior, Civil Engineering
Bullard, Amanda M. Olive Branch, MS
Freshman, Animal and Dairy Sciences
Bullard, John Eric Corinth, MS
Senior, Communication
Bullard, Melissa R. Starkville, MS
Graduate, Geoscience
Bullard, Neal Adam Brandon, MS
Graduate, Business Administration - MR
Bullen, Leon Terry Jr. Fayette, MS
Senior, Computer Engineering
Bullen, Noland A. Fayette, MS
Senior, Wildlife and Fisheries
Bullock, Emily N Starkville, MS
Senior, Psychology
Bullock, Joaquin Lekendrick Belzoni, MS
Sophomore, Undeclared
Bullock, Michelle Leigh Meridian, MS
Senior, Business Administration - MR
Treasure Stu Assc Merd Co
Bullock, Whitney Erin Bassfield, MS
Senior, Animal and Dairy Sciences
Bullwinkel, Michael Jenner New Albany, MS
Junior, Mechanical Engineering
Bunch, Julia Reid Goodman, MS
Graduate, PhD in Community Co
Bunn, Holly Michelle Birmingham, AL
Freshman, General Business Administration
Chi Omega, Piano, Golf, Running
Bunniran, Chawanpon Raymond, MS
Freshman, Civil Engineering
Bupp, Christopher Sarasota, FL
Freshman, Computer Science
Bupp, Kevin J. Dunwoody, GA
Senior, Computer Science
Burch, Bradley Scott Vicksburg, MS
Junior, Civil Engineering
Burch, Jeffrey W. Porterville, MS
Senior, Sociology
Airforce ROTC
Burch, Jennifer Melissa Decatur, MS
Senior, Human Sciences
Human Dev. & Family Studies, Working With Children, Reading
Burch, Richard L. Brandon, MS
Sophomore, General Business Administration
Burchfield, Bernadad Starkville, MS
Senior, Biological Sciences
Burchum, Jennifer C. Starkville, MS
Senior, Animal and Dairy Sciences
Burd, Robert Cliff Cleveland, MS
Sophomore, Undeclared
Burden, Kimberly Amanda Toomsuba, MS
Graduate, Psychology
Good luck and best wishes. Love Mom, Jimmy and Daddy
Burden, Leslie K. Carrollton, MS
Senior, Psychology
Burden, Michael P. Mobile, AL
Sophomore, Mechanical Engineering
Burdett, Walter L. Riverdale, GA
Senior, Interdisciplinary Studies
Burdette, Aaron James Gulfport, MS
Freshman, Computer Science
Burdette, Laurel I. Derby, KS
Graduate, Geoscience
Burdine, George Melvin Jr. Tupelo, MS
Graduate, Undeclared
Burge, Jason Daniel Starkville, MS
Graduate, English
Burge, Shemika Shanta Meridian, MS
Senior, Psychology
Burgess, Brad A. West Point, MS
Graduate, Agronomy
Burgess, David Lamar Picayune, MS
Junior, Electrical Engineering
Burgess, Jacquelyn Elizabeth Bartlett, TN
Junior, Human Sciences
Burgess, Katriena Reniae Booneville, MS
Graduate, Agriculture and Extension Education
Reading, Working With Youth, Family
Burgess, William Edward Escatawpa, MS
Freshman, Continuing Ed.
Burgin, Sharon Birmingham, AL
Graduate, Industrial Engineering
Burgoyne, Lawanda M. Collinsville, MS
Senior, Secondary Education
Buring, Jon M. Madison, MS
Junior, Electrical Engineering

Burke, Charles Kendall Waynesboro, MS
Junior, Mechanical Engineering
Burke, Matthew S Long Beach, MS
Freshman, Software Engineering
Burkeen, Jamisen Shea Hernando, MS
Freshman, Business Information Systems
Burkes, Jamie E. Ethel, MS
Senior, Social Work
Burkes, Jason Boyd Starkville, MS
Junior, Physical Education
Burkett, Kimberly Jo Memphis, TN
Junior, General Business Administration
Burkhalter, James W. Enid, MS
Graduate, Undeclared
Burkhalter, Kathryn A. Indianola, MS
Senior, General Science
Burkhardt, Richard H. Columbus, MS
Freshman, Art
Burks, Kerri Danielle Philadelphia, MS
Senior, Secondary Education
Burks, Mary Elizabeth Columbus, MS
Freshman, Elementary Education
Burks, Matthew L. Cullman, AL
Senior, Architecture
Burks, Meagan R. Cordova, TN
Junior, Human Sciences
Burks, Rufus Derrell Starkville, MS
Sophomore, Undeclared
Burks, Sherry D. Eupora, MS
Graduate, Elementary Education
Burks, Zheniniah Alexander Jackson, MS
Sophomore, Computer Engineering
Burleson, Chelsea Lynn Olive Branch, MS
Junior, Human Sciences
Art Minor, ASID- Interior Design, FCA
Burleson, Jonathan M. Brilliant, AL
Sophomore, Geoscience
Burleson, Mark Anthony Columbus, MS
DVM - Year, Veterinary Medicine
Burleson, William Natchez Nettleton, MS
Junior, General Business Administration
Fitness, Basketball, Football
Burnell, Keith Dwayne Starkville, MS
Graduate, Weed Science
Burnes, Cenovia Jackson, MS
Graduate, Education
Burnes, Eric Vanshon Monticello, MS
Freshman, Electrical Engineering
Burnett, Anna Victoria Vicksburg, MS
Sophomore, Secondary Education
Burnett, Brandy Gail Louisville, MS
Senior, Physical Education
Burnett, Joshua Douglas Vicksburg, MS
Junior, Philosophy
Burnett, Manda Tibbett Starkville, MS
DVM - Year, Veterinary Medicine
Burnett, Sheila Lynn Philadelphia, MS
Senior, Elementary Education
Kappa Delta Pi, Golden Key Int'l Society
Burnett, William M. Bruce, MS
Junior, General Business Administration
Burnette, Cheryl White Lilburn, GA
Freshman, Geoscience
Burnette, Kevin Allen Madison, MS
Graduate, Forestry
Blacksmithing, Outdoors, Family
Burney, Kasey C. Ackerman, MS
Junior, Sociology
Burnham, Benjamin Craig Madison, MS
Freshman, Undeclared
Burnham, Eric Christopher Oxford, MS
Freshman, Biological Engineering
Burnham, Josh N. Oxford, MS
Senior, General Business Administration
Burnham, Thomas Lawton Jr. Starkville, MS
Sophomore, Business Information Systems
Burns, Adam R. Clinton, MS
Freshman, Undeclared
Burns, Andrea Brynn Greenville, MS
Junior, Undeclared
Burns, Angela Kaye Starkville, MS
Graduate, Elementary Education
Burns, Ann Marie Collins, MS
Senior, Chemical Engineering
Burns, Ashley Nicole Bassfield, MS
Senior, Chemical Engineering
Burns, Brian Kennedy Philadelphia, MS
Graduate, Weed Science
Burns, Callie Morgan Clarksdale, MS
Senior, Human Sciences
Burns, Elizabeth Reed Saint Joseph, LA
Freshman, Landscape Architecture
Chi Omega
Burns, Jacqueline Jean Ridgeland, MS
Sophomore, Animal and Dairy Sciences
Burns, Joseph Stonewall, MS
Graduate, Education
Burns, Kaysey Amanda Milton, FL
Junior, Animal and Dairy Sciences
Burns, Lauren Elizabeth Natchez, MS
Freshman, Banking & Finance

Burns, Matthew B Collierville, TN
Senior, Marketing
American Marketing, Intramural Sports
Burns, Michael E Corinth, MS
Senior, Art
AAF
Burns, Natalie D. Richland, MS
Junior, Elementary Education
Burns, Priscilla Renee Grenada, MS
Graduate, Geoscience
Burns, Tiania Lea Nashville, TN
Junior, Social Work
Burnside, Audrey L Tutwiler, MS
Senior, Secondary Education
Burnside, Monica Lynn Starkville, MS
Junior, Business Information Systems
Burrage, Melody Michal Meridian, MS
Graduate, Public Policy & Administration
Burrage, Rhonda Renee Meridian, MS
Senior, Secondary Education
Burrell, Jeremy Allen West, MS
Junior, Industrial Tech
Burrell, Matthew D. Port Gibson, MS
Junior, Banking & Finance
Burrell, Mercedes D. Prentiss, MS
Sophomore, Poultry Science
Burrell, Rita A. Mississippi State, MS
Graduate, Agriculture and Extension Education
Burris, Anna E. Columbus, MS
Senior, Special Education
Burris, Elizabeth I. Columbus, MS
Senior, Elementary Education
Burris, Eric Scott Winter Park, FL
Freshman, Geoscience
Burrough, Blair M. Bentonia, MS
Senior, Psychology
Burroughs, Tanya C. Decatur, MS
Senior, Elementary Education
Burrowes, Kenneth Matthew Water Valley, MS
Junior, Political Science
Burrows, Michael Anthony Chatanooga, TN
Sophomore, Agronomy
Lambda Chi
Burt, Anthony Sid Houlka, MS
Senior, Secondary Education
Burt, David Eugene III Jackson, MS
Sophomore, Mechanical Engineering
Burt, Gethia Saltillo, MS
Senior, Industrial Engineering
Burt, James Augustus Pontotoc, MS
Senior, History
Burt, Jennifer Jane Pontotoc, MS
Sophomore, Human Sciences
Veta, Fashion Focus and Community Relations
We are proud of you. We love you. Mom and Dad
Burt, Jennifer Jane Pontotoc, MS
Freshman, Undeclared
Veta, Fashion Focus, Comunity Relations Committee, Mentoring
Burton, Bradford Fleming Thomasville, NC
Freshman, Geoscience
Burton, Charlean S. Coldwater, MS
Senior, Accounting
Zeta Phi Theta
Burton, Christina Leigh Starkville, MS
Graduate, Mechanical Engineering
Burton, Garland Christopher Greenville, MS
Sophomore, General Business Administration
Burton, Joshua A. Decatur, MS
Senior, Physical Education
Burton, Kathedra E. Holly Springs, MS
Senior, Chemical Engineering
Burton, La Tiffany K. Northport, AL
Senior, Educational Psychology
Basketball
Burton, Shane L. Ackerman, MS
Graduate, Undeclared
Burton, Virgil Franklin Weir, MS
Freshman, Undeclared
Busbin, Michael L. West Point, MS
Graduate, History
Busby, Angela C. Eupora, MS
Sophomore, Communication
Busby, Bruce Alan Starkville, MS
Graduate, Mechanical Engineering
Busby, David Preston Ackerman, MS
Sophomore, Ag Information Science
Busby, Edgar Ross Brandon, MS
Sophomore, Undeclared
Busby, Jeffrey T. Senatobia, MS
Junior, Business Information Systems
Busby, Rebecca K Jackson, MS
Freshman, Undeclared
Busby, Stephanie Darleen Walthall, MS
Junior, Elementary Education
Buse, Dennis R. Jr. Starkville, MS
Graduate, Undeclared
Buse, Lee Chanders Saltillo, MS
Junior, Secondary Education
Buse, Stacey Ann Shannon, MS
Senior, Business Information Systems
Bush, Amy Janell Jackson, TN
Senior, Elementary Education

Bush, Andrew Jennings Jackson, MS
Senior, Risk Mgt, Insurance
Bush, Arlecia M. Starkville, MS
Junior, Biological Sciences
Bush, Charles Franklin Brandon, MS
Freshman, Forestry
Bush, Jason Ashley Brandon, MS
Graduate, Agribusiness Management
Bush, LaMarcus Shundra Starkville, MS
Senior, Educational Psychology
Bush, Lara Adrienne Jackson, TN
Junior, Human Sciences
Bush, Lindsey J. Natchez, MS
Freshman, Biological Sciences
Bush, Lori Ivey Philadelphia, MS
Senior, Elementary Education
Bush, Morgan Elizabeth Jackson, MS
Sophomore, Biological Sciences
Phi Mu, Sigma Alpha Lambda, Gamma Beta Phi, Alpha Lambda Delta
Best wishes, Mom and Das
Bush, Rebecca Smart Kosciusko, MS
Graduate, Counselor Education
Bush, Shereka Deverne Macon, MS
Junior, Elementary Education
Bush, Steven T. Natchez, MS
Senior, Accounting
Bush, Tasha Denice Cedarbluff, MS
Senior, Human Sciences
Bush, Tequila S. Starkville, MS
Junior, Physical Education
Bush, Tommy J. Starkville, MS
Freshman, Special Education
Basketball
Bushart, Rachel Lynn Starkville, MS
Senior, Secondary Education
Bushman, Collin James Stillwater, MN
Freshman, Marketing
Butler, Adam B. Silver Creek, MS
Senior, Wildlife and Fisheries
Butler, Alina T. Columbus, MS
Junior, Biological Sciences
Butler, Amanda Blair Madison, MS
Freshman, Undeclared
Butler, April L. Wesson, MS
Graduate, Computer Science
Butler, Ashley B. Maben, MS
Sophomore, Educational Psychology
Butler, Ben Hunter New Orleans, LA
Senior, Biological Engineering
Butler, Brandi Patrece Jackson, MS
Sophomore, Pre-Accounting
Stud. Assoc Community Srv, Accounting Society, Image
Butler, Brandon Keith Jackson, MS
Sophomore, Biological Sciences
Butler, Carey Nelson Columbus, MS
Graduate, Undeclared
Butler, Chad Eric Starkville, MS
Senior, Electrical Engineering
Butler, Clementine Lauderdale, MS
Junior, Educational Psychology
Butler, Epatha La'Faye Millbrook, AL
Junior, Business Information Systems
Butler, George D. Maben, MS
Junior, History
Butler, Gregory Todd Morton, MS
Junior, Business Administration - MR
Butler, James Ryan Newhebron, MS
DVM - Year, Veterinary Medicine
Butler, Jessica Latoya Columbus, MS
Sophomore, Marketing
Butler, Joel Burton Germantown, TN
Junior, Landscape Architecture
Butler, Karman Y McComb, MS
Graduate, Counselor Education
Butler, Lakesha J. Columbus, MS
Senior, Medical Technology
Butler, Malinda Boyd Port Gibson, MS
Graduate, Education
Butler, Malisa Dena Vicksburg, MS
Senior, Pre-Accounting
Butler, Matthew Wayne Florence, MS
Freshman, Software Engineering
Butler, Michael Eric Moss Point, MS
Freshman, Undeclared
Butler, Michael Keefe Gulfport, MS
Senior, Physical Education
We're proud of you. Love, Mom and Dad
Butler, Misty R. Maben, MS
Junior, Elementary Education
Butler, Rebecca M. Carriere, MS
Sophomore, Psychology
Butler, Richard Cleve Pearl, MS
Freshman, Undeclared
Butler, Sarah E. Ripley, MS
Senior, Social Work
Gamma Beta Phi Honor, Alpha Chi Omega Honor, Alpha Kappa Delta
Butler, Thomas W. Jackson, MS
Senior, Electrical Engineering
Butler, Todd Christopher Forest, MS
Junior, Secondary Education

Butler, Tonya S. Omaha, NE
Graduate, Educational Psychology
Butler, Veronica LaTrice Fernwood, MS
Senior, Undeclared
Butler, William Bowlin Ramer, TN
Senior, Agronomy
Butner, William Jason Ripley, TN
Sophomore, Software Engineering
Butter, Lauren P. Memphi, TN
Sophomore, Chemistry
Zeta Tau Alpha
Buttimer, Brendan J. Mississippi State, MS
Graduate, History
Butts, Charles Caleb Decatur, AL
Sophomore, Chemistry
Butts, Jacque Torine Kilmichael, MS
Senior, Trade & Tech Studies
Buzzerio, Joseph Gerard Fairview, NJ
Graduate, Geoscience
Byars, Carly G. Philadelphia, MS
Freshman, General Business Administration
Phi Mu
Byars, Dustin Eric Tupelo, MS
Freshman, Physics
Byars, Kathryn Ann Columbus, MS
Senior, Civil Engineering
Byars, Mitchel Jerry Starkville, MS
Senior, Management of Construction
Bycofski, Christa Marie Clinton, MS
Sophomore, Biological Sciences
Byford, Joshua G. Starkville, MS
Junior, Ag Pest Management
Bynum, Jacob Stephen Waynesboro, MS
Junior, Mechanical Engineering
Bynum, Randle Bonds Potts Camp, MS
Senior, Biochemistry
Byrd, Brandi J. Tupelo, MS
Freshman, Biological Sciences
Byrd, Charles Biloxi, MS
Sophomore, Management of Construction
Byrd, Christopher Blythe Ridgeland, MS
Sophomore, Landscape Architecture
Byrd, Daniel Freddie Cullman, AL
Junior, Marketing
Byrd, Denise Joy Louisville, MS
Graduate, Undeclared
Byrd, Jessica Elizabeth Indian Springs, AL
Freshman, Architecture
Chi Omega
You make us proud. Love, Mom, Dad, & Gray.
Byrd, Jonathan Tarver Brookhaven, MS
Senior, Mechanical Engineering
Byrd, Kevin Michael Long Beach, MS
Sophomore, Mathematics
Byrd, Misty DeWanna Starkville, MS
Senior, Art
Byrd, Nelson Earl Brandon, MS
Freshman, General Business Administration
Byrd, Rebecca W. Yazoo City, MS
Senior, Marketing
Byrd, Ryan Glenn Starkville, MS
DVM - Year, Veterinary Medicine
Byrd, Taurean Andre' Macon, MS
Junior, Electrical Engineering
Byrdsong, Marvin D. Longview, TX
Freshman, Physical Education
Byrnes, Justin William Brandon, MS
Junior, Anthropology
Byrum, Jonathan A. Brownsville, TN
Junior, Ag Economics
Cabigao, Raymond P. Memphis, TN
Freshman, Undeclared
Cacamo, Lindsey Nicole Madison, MS
Freshman, Geoscience
French Club, SA Community Serv. Com.
Caceres, Jonathan J. Starkville, MS
Freshman, Undeclared
Caceres, Sandra T. Starkville, MS
Graduate, Education
Cackowski, Michael James Willoughby Hills, OH
Graduate, Geoscience
Cade, Jeb Coleman Starkville, MS
DVM - Year, Veterinary Medicine
Cade, Melanie Renae Eupora, MS
Senior, Elementary Education
Cadenhead, Mary Claire Greenville, MS
Sophomore, Chemistry
Cadotte, Brian D. Brandon, MS
Junior, Political Science
Caffey, Conner Williams Starkville, MS
Senior, Banking & Finance
Cage, Najalah N. Duck Hill, MS
Sophomore, Biological Sciences
Cager, Timothy Lavelle Union, MS
Senior, Landscape Architecture
Cagle, Michael S. Tupelo, MS
Graduate, Agronomy
Cagle-Brown, Christen Renee Louisville, KY
Freshman, Aerospace Engineering
Cahill, Jessica R. Pinson, AL
Senior, Elementary Education
Cahoon, Leslie Amber Pearl, MS
Senior, Accounting
Cahoon, Patrick Bond Mobile, AL
Freshman, General Business Administration
Cain, Charles Floyd III Caruthersvlle, MO
Sophomore, Ag Engineering Technology & Business
Cain, Corey A. Gulfport, MS
Graduate, Taxation
Cain, Danny Lavon Jasper, AL
Graduate, Education
Cain, Diana Lynn Starkville, MS
Senior, Accounting
Cain, Emily Suzanne Taylorsville, MS
Junior, Communication
Cain, George Q. III Brandon, MS
Junior, Risk Mgt, Insurance
Cain, John Mark Kosciusko, MS
Graduate, History
Cain, Richard Evan Quincy, IL
Sophomore, Geoscience
Cain, Shiquetta Denise Hazlehurst, MS
Senior, Psychology
Cain, Teri N. Starkville, MS
Freshman, Undeclared
Caine, Jason Aaron Jackson, MS
Freshman, Architecture
Golf, Soccer
Cakir, Ozcan Starkville, MS
Graduate, Computer Science
Calcote, Daniel Robert Brookhaven, MS
Senior, Art
Calderon, Arthur H. Canton, MS
Senior, Psychology
Enjoys Reading
Calderon, Ricky Fernando Madison, MS
Freshman, Mechanical Engineering
Caldwell, Bianca Clarissa Columbus, MS
Senior, Mathematics
Caldwell, John Halpin Vicksburg, MS
Junior, Pre-Accounting
Caldwell, Kimberly Denise Vicksburg, MS
Freshman, Undeclared
Image Program, Models Of Distinction
God bless you. Best wishes. Love, Mom & Dad
Caldwell, Lindsay N Olive Branch, MS
Freshman, Undeclared
Caldwell, Schenita F. Jackson, MS
Senior, Political Science
Caldwell, Shionna M. Canton, MS
Sophomore, Medical Technology
Caldwell, Tara Lakesha Jackson, MS
Junior, Biological Sciences
Caldwell, William Stanley Amory, MS
Senior, Accounting
Calhoun, Amanda S Jaskson, MS
Freshman, Elementary Education
Kappa Delta, Scrap Booking, Reading, Baking
Calhoun, Lekeva S. West Point, MS
Senior, Information Technology Services
Calhoun, Stephani Carolyn Hattiesburg, MS
Senior, Human Sciences
General Business Minor, Marketing Minor, Fashion Focus
Call, Jennifer M. Huntsville, AL
Graduate, Geoscience
Callahan, Colt Stuart Philadelphia, MS
Sophomore, Political Science
Callahan, David C. Jr. Starkville, MS
Freshman, Industrial Engineering
Callahan, Jessica Elizabeth Mississippi State, MS
Senior, Business Information Systems
Callahan, John Kevin Jr. Jackson, MS
Junior, Secondary Education
Callahan, Kimberly Grace Gulfport, MS
Freshman, Undeclared
Callahan, William R IV Germantown, TN
Freshman, General Business Administration
Callaway, William Choteau III Greenville, MS
Sophomore, Real Estate & Mortgage
4 Wheeling, Hunting with Camera, Sports
We're so proud of you! Love and Blessings, Mom and Dad
Callender, Doug Michael Starkville, MS
Senior, Accounting
Callens, Paul Anthony Tupelo, MS
Graduate, Educational Psychology
Calloway, Deanna Joyce Vicksburg, MS
Senior, Civil Engineering
Calloway, Michael Thomas Brooksville, MS
Senior, Microbiology
Calloway, William A. Vicksburg, MS
Senior, Physical Education
Calmes, Darlene Crawford, MS
Sophomore, Human Sciences
Calvert, Alesha B. Jasper, AL
Senior, Human Sciences
Calvert, James L Houston, MS
Senior, Physical Education
Calvert, Marcus B. Tupelo, MS
Senior, Physical Education
Calvin, Margaret Kate Germantown, TN
Senior, Landscape Architecture
Calvin, Meredith Hall Germantown, TN
Sophomore, Psychology
Camburn, Heather M. Walnut, MS
Junior, Educational Psychology
Kappa Delta Phi
Cameron, Christy A. Ridgeland, MS
Sophomore, Psychology
Cameron, Kimberly Christine Brandon, MS
Junior, General Lib Arts
Camp, Megan D. Germantown, TN
Senior, Elementary Education
Camp, William Jeffrey Fpo, AE
Senior, Geoscience
Campassi, Julia Elise Long Beach, MS
Junior, Biological Sciences
Campbell, Benjamin Chad Florence, AL
Sophomore, Computer Science
Campbell, Carol R. Starkville, MS
Graduate, Sociology
Campbell, Debra Bell Linden, AL
Graduate, PhD in Counsel & Per
Campbell, Garth S. Starkville, MS
Graduate, Biomedical Engineer
Campbell, Holly Elizabeth Walls, MS
Junior, Management
Delta Delta Delta, Golden Key Honor Society
Campbell, Jason S. Union, MS
Senior, Elementary Education
Campbell, Jonathan Ryan Florence, AL
Sophomore, Computer Science
Campbell, Kathryn A. Starkville, MS
Senior, Horticulture
Campbell, Latonya Patrice Kilmichael, MS
Senior, Physical Education
Campbell, Lawrence Jr. Jackson, MS
Freshman, Undeclared
Campbell, Leah A. Greenville, SC
Senior, Geoscience
Campbell, Marcus W. Albany, GA
Junior, Educational Psychology
Campbell, Mary Lynn Union, MS
Graduate, School Administration
Campbell, Michael Curtis Columbus, MS
Senior, Physical Education
Campbell, Michael Neal Olive Branch, MS
Sophomore, Political Science
Campbell, Nathan Eli Columbus, MS
Graduate, Business Administration
Campbell, Nathanael Scott Starkville, MS
Graduate, Business Administration
Campbell, Raven Mishael Natchez, MS
Senior, Biological Sciences
Delta Sigma Theta, Amsa, NAACP, Alpha Theta Chi
Campbell, Robert Alan Corinth, MS
Junior, Accounting
Phi Kappa Phi, Alpha Theta Chi, Gamma Beta Phi
Campbell, Sara Elizabeth Ripley, MS
Graduate, Curriculum and Instr
Campbell, Shannon Nelms Florence, AL
Senior, Chemical Engineering
Pres., Engin-Student Consu, V. Pres Of A.I.C.H.E., Pres-Omega Chi Epsilon
Campbell, Summer Cecilia Batesville, MS
Sophomore, Art
Campbell, William Richard Hattiesburg, MS
Senior, Civil Engineering
Campbell, Zeke Morgan Starkville, MS
Sophomore, Biological Engineering
Camposagrado, Gabriel Rene Gulfport, MS
Graduate, Civil Engineering
Canaday, Terri L. Starkville, MS
Graduate, Sociology
Canady, Crystal Lynn Starkville, MS
Senior, Animal and Dairy Sciences
Canale, Andrew Joseph Germantown, TN
Freshman, Marketing
Sigma Phi Upsilon, Guitar Enthusiast, Hunting, Fishing, Golf
Canizares, Isabel Marie Wichita, KS
Graduate, Geoscience
Canizaro, David Vito Clinton, MS
Senior, Architecture
Cannada, Dustin Glynn Edwards, MS
Junior, Undeclared
Fishing, Hunting
Cannady, Allison R. Hoover, AL
Sophomore, Biological Sciences
Cannon, Aimee Elizabeth Batesville, MS
Sophomore, Biological Sciences
Cannon, Ashley N. Fayette, AL
Senior, Chemical Engineering
Cannon, Delloyd II Starkville, MS
Junior, Physical Education
Cannon, Julie B. South Fulton, TN
Senior, Animal and Dairy Sciences
Cannon, Kareem Abdul Jackson, MS
Senior, Undeclared
Phi Beta Sigma, Intramural Basketball, Dancing, Theater
Cannon, Karen Renee Starkville, MS
Freshman, Elementary Education
Cannon, Kimberly Anne French Camp, MS
Graduate, Education
Cannon, Scott Gardner Starkville, MS
Senior, Physical Education
Cannon, Theodore III Petal, MS
Senior, Mechanical Engineering
Cano, Graham O'Neill Brandon, MS
Junior, General Business Administration
Canterbury, David R. Eupora, MS
Senior, Trade & Tech Studies
Canterbury, James Bridgeport, WV
Senior, Geoscience
Cantrell, Erin Kay Anderson, AL
Sophomore, Biological Sciences
Cantrell, Gary D. Aberdeen, MS
Graduate, Computer Science
Cantrell, Jamie L. Bruce, MS
Sophomore, Elementary Education
Cantrell, Jeremy Bryant Vicksburg, MS
Sophomore, Political Science
Cantrell, Katie Louise Jackson, MS
Freshman, Secondary Education
Chi Omega, Campus Crusades, Rick's Rowdies
Cantrell, Luke P. Jackson, MS
Senior, Mechanical Engineering
Pi Kappa Alpha, IFC
Cantrell, Stephen D. Amory, MS
Graduate, Agriculture and Extension Education
Capar, Ismail Starkville, MS
Graduate, Engineering
Capella, Elizabeth Ann Starkville, MS
Junior, Undeclared
Capella, Michael Louis Starkville, MS
Graduate, Business Administration
Capella, Michele E. Starkville, MS
Graduate, Undeclared
Capers, La'Toya Ja'Net Marion, MS
Sophomore, Business Administration - MR
Capers, Michael Welden Ocean Springs, MS
Junior, Physical Education
Caples, Laura Ann Ripely, MS
Freshman, Political Science
Capozzi, Marco Giovanni France Mississippi State, MS
Graduate, Aerospace Engineering
Caranna, Anthony James Gulfport, MS
Freshman, Undeclared
Card, Christopher Edward Ray Cleveland, MS
Junior, History
Card, Deana C. Mississippi State, MS
Senior, Psychology
Cardea, Thomas Clifford Castle Rock, CO
Freshman, Geoscience
Carden, Amanda Ruth Mathiston, MS
Junior, Physical Education
Carden, Jimmy Paul Mathiston, MS
Graduate, School Administration
Carden, Joshua Carey Birmingham, AL
Freshman, Biological Sciences
Carden, Nicholas A. Phil Campbell, AL
Senior, Business Information Systems
Carew, Bonnie L. Starkville, MS
Graduate, Public Policy & Administration
Cariker, Mary Meagan Tunica, MS
Freshman, Biological Sciences
Zeta Tau Alpha, Cheerleader
Tunica is proud of you! Love, Mom, Dad and Heath
Carlisle, Avery Kate Madison, MS
Junior, English
Carlisle, Benjamin C. Grand Junction, TN
Senior, Ag Engineering Technology & Business
Carlisle, Chad M. Long Beach, MS
Sophomore, Marketing
Golf
Carlisle, Christopher T. Starkville, MS
Senior, Physical Education
Carlisle, Jordan Ross Grandjunction, TN
Freshman, Agronomy
Carlisle, Kimberly J. Ackerman, MS
Graduate, English
Carlisle, Laurie Elizabeth Owensboro, KY
Junior, Biological Engineering
Carlmark, Robert Andrew Starkville, MS
Graduate, Geoscience
Carlock, James Bradley Enterprise, L
Sophomore, Electrical Engineering
Carlson, Alissa Ann Davenport, I
Senior, Geoscience
Carlson, Carol Therese South Burlington, V
Senior, Architecture
Carlsson, Henrik J. Columbus, M
Junior, Architecture
Carlton, Christopher L. Arlington, T
Senior, Mechanical Engineering
Carlton, John Ballew Natchez, M
Senior, Biological Sciences
Carlyle, Gregory A. Philadelphia, M
Graduate, Education
Carman, Jarrett Baker Hollandale, M
Senior, Ag Pest Management
Hunting, Fishing
Carmichael, Adam Monroe Meridian, M
Senior, Marketing
Carmichael, Amy Katherine Meridian, M
Freshman, Undeclared
Carmichael, Fredie Videt Jr. Meridian, M
Junior, Secondary Education
Sports, Animals

Carmody, Richard Jess Sandy, UT
Graduate, Geoscience
Carnaggio, Mary Courtney Carrollton, MS
Senior, Management
Carnaggio, Melanie Frances Starkville, MS
Graduate, Business Administration
Carnathan, Brent Vaughn Starkville, MS
DVM - Year, Veterinary Medicine
Carnathan, Julie Elizabeth Jackson, MS
Junior, Industrial Engineering
Sigma Alpha Iota, IIE Secretary, Gamma Beta Phi
Carnathan, Lauren Kaye Nashville, TN
Senior, Chemical Engineering
Delta Delta Delta, Engineering Ambassadors
Carney, James Perrin III Jackson, MS
Senior, Real Estate & Mortgage
Carodine, Emily Nacole Houston, MS
Junior, Elementary Education
Carollo, Krystle K. Brandon, MS
Junior, Pre-Accounting
Carpenter, Bradley Glen Meridian, MS
Graduate, Undeclared
Carpenter, Casse Paige Ackerman, MS
Junior, Physical Education
Carpenter, Joshua G. Ackerman, MS
Senior, Forestry
Carpenter, Lauren A. Port Gibson, MS
Senior, Human Sciences
Carpenter, Lindsey Rae Starkville, MS
Senior, Wildlife and Fisheries
Carpenter, Matthew D. Meridian, MS
Junior, Industrial Tech
Carpenter, Robert Louis Mantee, MS
Freshman, Undeclared
Carpenter, Susan D. Starkville, MS
Graduate, Secondary Education
Carr, Ashley Suzanne Donalsonville, GA
Junior, Political Science
Carr, Brittany C. Starkville, MS
Sophomore, Communication
Carr, Catherine A. Columbus, MS
Graduate, Counselor Education
Carr, Derek Starkville, MS
Graduate, Public Policy & Administration
Carr, Faith Myers Yazoo City, MS
Senior, Art
Art, Traveling
Carr, Iris Kosciusko, MS
Senior, Social Work
Carr, Keswick Lirunt MoundByau, MS
Senior, Biological Sciences
Carr, Lakisha S. Louise, MS
Junior, Secondary Education
Carr, Lanique P. Philadelphia, MS
Senior, Educational Psychology
Alpha Kappa Alpha, Softball, Black Voices, Black Student Alliance
Carr, Lashonda Quinethia West Point, MS
Senior, Mathematics
Carr, Leversa Ann Starkville, MS
Graduate, Education
Carr, Lucas Brandon Lawrence, MS
Junior, Computer Science
Carr, Russell Thompson Starkville, MS
Senior, Physical Education
Carr, Stephanie Webb Memphis, TN
Graduate, Geoscience
Carr, Terry Maurice Vicksburg, MS
Freshman, Undeclared
Carraway, Hayley Mae Utica, MS
Senior, Animal and Dairy Sciences
Block And Bridle Club, MSU Cattlemen's Club V.P., Livestock Judging Team
Congratulations on a great year! Love, Mom and Dad
Carrell, Justin Robin Bonifay, FL
Junior, Animal and Dairy Sciences
Carrier, Geri Lynn Starkville, MS
Freshman, Special Non-Degree
Carrigee, Craig S. Kiln, MS
Senior, Physics
Carrington, Patrick J. Jr. Madison, MS
Junior, Agronomy
Loves Outdoors, Likes All Sports
Joey, We are very proud of you! Mom, Dad, Kristen and Amanda
Carroll, Austin David Northport, AL
Graduate, Wildlife and Fisheries
Carroll, Candis Davina Buckatunna, MS
Freshman, Architecture
Carroll, Lauren Elaine Childress, TX
Freshman, Continuing Ed.
Carroll, Mary Ann Little Rock, AR
Freshman, Animal and Dairy Sciences
Carroll, Richard Wayne Vicksburg, MS
Junior, Landscape Architecture
Carrozza, Nicholas Felice Tupelo, MS
Freshman, Management
Carrubba, Rachel Marie Long Beach, MS
Freshman, Biological Sciences
Carruth, Angelia Taylor Starkville, MS
Graduate, Educational Psychology
Carruth, Daniel W. Starkville, MS
Graduate, Cognitive Science
Carruth, Jennifer Osmer Starkville, MS
Junior, Music Education
Carruth, Leslie Sims Meridian, MS
Junior, Business Administration - MR
Carruth, Mark E. Marvell, AR
Graduate, Geoscience
ASPRS
Carruth, Rusty Alan Starkville, MS
Junior, Computer Engineering
Carson, Darryl J. Vicksburg, MS
Junior, Marketing
Carson, Foster L. Starkville, MS
Graduate, Architecture
Carson, John Glen Corinth, MS
Junior, Banking & Finance
Carson, Jon M. Starkville, MS
Sophomore, Undeclared
Carstafnur, Sirobe' Danielle Vicksburg, MS
Senior, Architecture
Alpha Kappa Alpha
Carter, Anna Jean Smithville, MS
Senior, Music Education
Phi Theta Kappa, The Chambers Singers, The Choir
Carter, Arlesia Sherrell Louisville, MS
Senior, Communication
Carter, Billy C. Jr. Benton, MS
Sophomore, Industrial Tech
Carter, Brooke Robin Starkville, MS
Senior, Marketing
Carter, Carvan Lorraine Shubuta, MS
Senior, Social Work
Love you. From Mom and Dad and your sister Candace, Cassie and your daughter Carmen
Carter, Christopher Nathan West Point, MS
Senior, Business Information Systems
Carter, Cory Blake Brandon, MS
Sophomore, Biological Engineering
Sigma Chi, Golden Key, Student Association Senate, MSU Roadrunner
I'm so proud of you. I love you, Mom.
Carter, Cory R. Brandon, MS
Senior, Industrial Tech
Carter, Courtney Jane Carrollton, MS
Sophomore, Physical Education
Carter, David Charles Ripley, MS
Junior, Marketing
Carter, David J. Clarksdale, MS
Senior, Computer Science
Carter, Evelyn Mary Kosciusko, MS
Freshman, Elementary Education
Carter, Ferita Perna Itta Bena, MS
Graduate, Public Policy & Administration
Carter, Frances D. Starkville, MS
Graduate, Physics
Carter, Gloria Thomas Greenwood, MS
Graduate, Elementary Education
Carter, James Michael Rossville, GA
Graduate, Education
Carter, Jarrod Stephen D'Iberville, MS
Senior, Business Information Systems
Carter, Jemero J. Louisville, MS
Sophomore, General Business Administration
Carter, Jesse Lee Columbus, MS
Junior, Animal and Dairy Sciences
Carter, Jessica L. Farmington, AR
Senior, Physical Education
Carter, John Robert Jr. West Point, MS
Sophomore, Pre-Accounting
Carter, John W Starkville, MS
Senior, Wildlife and Fisheries
Carter, Joseph Alan Starkville, MS
Junior, English
Carter, Julius Neal Jackson, MS
Senior, Electrical Engineering
Carter, Kendrick Weir, MS
Junior, Elementary Education
Carter, Kimberly Letrese Louisville, MS
Senior, Psychology
Carter, Lacy M. Smithville, MS
Junior, Communication
Carter, Melissa L. Greenville, MS
Freshman, Biological Sciences
Sings In Choir, Modeling
May God continue to bless you Melissa. Love, your mother Rosa Carter
Carter, Michael S. Paragould, AR
Senior, Geoscience
Carter, Molly M. Ocean Springs, MS
Junior, Marketing
Carter, Phillip A. Hernando, MS
Sophomore, Agronomy
We are proud of you. We love you! Mom and Dad.
Carter, Rhonda L. Forest, MS
Senior, History
Mentor Ward Stewart Elem., Reading, Hanging Out With Friends
Carter, Sh'nesha Montric Starkville, MS
Sophomore, Social Work
Carter, Shronda R. Mississippi State, MS
Senior, Marketing
Carter, Stacy D. Mississippi State, MS
Sophomore, History
Carter, Stacy L. Morristown, TN
Graduate, Educational Psychology
Carter, Terrence Christopher Meridian, MS
Senior, Electrical Engineering
Grad Dec 13th 2003
We're proud of you. We love you. Mom and Dad
Carter, Vickie Marie Meridian, MS
Graduate, Counselor Education
Carter, Wesley J. Kosciusko, MS
Junior, General Business Administration
Carter, William Michael Louisville, MS
Freshman, Geoscience
Cartrette, Jonathan P. Jackson, MS
Senior, Electrical Engineering
Cartwright, Charles Russell Booneville, MS
Graduate, Instructional Technology
Minor In Communicaion
Cartwright, Samantha M. Brandon, MS
Senior, English
Carty, Marian C. Brookhaven, MS
Sophomore, Pre-Accounting
Carvalho, Luiz Fernando Starkville, MS
Senior, Communication
Carvell, Ann Bird Starkville, MS
DVM - Year, Veterinary Medicine
Carver, Corinne F. Starkville, MS
Senior, Communication
Carver, Jacquline Woods Waveland, MS
Graduate, Undeclared
Carver, Jesse M. Starkville, MS
Freshman, Physical Education
Carver, Keith Marcus Biloxi, MS
Sophomore, Marketing
Carville, Blake Charles Plaquemine, LA
Junior, Chemical Engineering
Casale, Amy Louise Williamsport, PA
Senior, Wildlife and Fisheries
Casapia, Estela L. New York, NY
Graduate, Food Science & Technology
Cascio, Frank A. III Greenville, AL
Junior, Electrical Engineering
We're so proud of you. Love, Mom and Dad
Case, Anabel Marie Wesson, MS
Graduate, Counselor Education
Case, Justin Steven Starkville, MS
Junior, Undeclared
Case, Stephen Blake Starkville, MS
Senior, Chemical Engineering
Casey, Betty Ann Cocount Creek, FL
Freshman, Sociology
Casey, Deborah Joyce West Point, MS
Freshman, Continuing Ed.
Casey, Mark E. Byhalia, MS
Senior, Management of Construction
Casey, Matthew Kyle Pinson, AL
Sophomore, Physical Education
Phi Delta Theta, Insurance, Sigma Alpha Lambda
Casey, Patrick J. Diamondhead, MS
Senior, Geoscience
Cash, Adam Matthew Madison, MS
Junior, Communication
Cash, Jon L. Saltillo, MS
Graduate, Instructional Technology
Cash, Liberty III Starkville, MS
Graduate, Agronomy
Casoli, Michael J. Southaven, MS
Senior, Mechanical Engineering
Cason, John Derrett Starkville, MS
Graduate, Forestry
Cass, Casey Clifton Memphis, TN
Senior, Marketing
Cassagne, Richard Edward Natchez, MS
Sophomore, Undeclared
Cassel, Lindsey Sadler Starkville, MS
Sophomore, Human Sciences
Cassell-Dunlap, Kevin David Louisville, MS
Senior, Business Information Systems
Cassidy, Kyle William Carrollton, MS
Sophomore, Civil Engineering
Cassidy, Sandra L. Lexington, SC
Freshman, Independent Study
Cassidy, Tiffany Ann Covington, LA
Graduate, Industrial Engineering
Castanza, Justin M. Montgomery, AL
Junior, Secondary Education
Casteel, Cari L. Ridgland, MS
Senior, History
Casteel, Russell Christopher Kosciusko, MS
Senior, Secondary Education
Castellane, Michael Bard Vicksburg, MS
Sophomore, Undeclared
Castellano, Graham Paul Starkville, MS
Junior, Mechanical Engineering
Castillo, Cesar Eudoxio Starkville, MS
Sophomore, Chemical Engineering
Castillo, Franklin Alberto Mississippi State, MS
Senior, Electrical Engineering
Castillo, Hugo A. Starkville, MS
Junior, Electrical Engineering
Castle, Amy Renee Kilmichael, MS
Senior, Forestry
Castle, Cynthia Fleming Quitman, MS
Junior, Undeclared
Castle, Lauren Diane Mississippi State, MS
Sophomore, Industrial Engineering
Casto, Becky A. Glen, MS
Junior, Elementary Education
Casto, Erick Warren Destin, FL
Junior, Secondary Education
Manager-Basketball, Church Activity, Fishing
We are proud of you! Love, Unk and Pankey
Catchings, Ameka S. Jackson, MS
Freshman, Undeclared
Computers, Music, Dancing
Cate, Joseph Lorin Jackson, MS
Junior, Electrical Engineering
Cater, Christy A. Starkville, MS
Senior, Human Sciences
Cathey, Tarenda L. Senatobia, MS
Senior, Accounting
Catledge, Tyrone K. Houston, MS
Senior, Technology Teacher Education
Catling, Linickious B. Jackson, MS
Junior, Political Science
Caton, Matthew MacGregor Philadelphia, MS
Graduate, Geoscience
Cauler, Adrienne E. Lancaster, PA
Graduate, Geoscience
Cauthen, Christopher John Ackerman, MS
Senior, Music Education
Cauthen, Karen Anne Ackerman, MS
Senior, Architecture
Cauthen, Matthew Homer Ackerman, MS
Senior, Mechanical Engineering
Cauthen, Russell Douglas Clarksdale, MS
Junior, Ag Engineering Technology & Business
Cavadel, Lauren Beth Pinson, AL
Junior, Art
Cave, Samuel Crawford Jr. Hattiesburg, MS
Junior, Electrical Engineering
Caver, Clayton Gabriel Starkville, MS
Sophomore, Wildlife and Fisheries
Caver, Margaret T. Booneville, MS
Junior, Horticulture
Cavitt, Ross Nelson Marietta, GA
Senior, Geoscience
Cawthon, Virginia Louise San Francisco, CA
Graduate, Geoscience
Cawthorn, Joseph Wilson Hazlehurst, MS
Junior, Mechanical Engineering
Cawthorn, Samantha Paige Wesson, MS
Freshman, Political Science
Cayse, Brian Robert Madison, AL
Freshman, Mechanical Engineering
Cecil, Justin Robert Hendersonville, TN
Senior, Secondary Education
Famous Maroon Band, MSU Wind Ensemble, Gamma Beta Phi
Chadbourne, Virginia Lynn Tracy, MN
Freshman, Continuing Ed.
Chadwick, Phillipe Spencer Nashville, TN
Sophomore, Landscape Architecture
Chahal, Sonia Starkville, MS
Graduate, Molecular Biology
Chailland, Courtney J. Starkville, MS
Sophomore, Undeclared
Chakrabarti, Debjani Kolkata, IN
Graduate, Sociology
American Soc. Association, Southern Soc. Association, Mid-South Soc. Assoc.
Chalasani, Satish Starkville, MS
Graduate, Computational Engineering
Chalmers, Keely A. Portland, OR
Senior, Geoscience
Chaloupka, Alicea Anne Canyon, TX
Graduate, Food Science & Technology
Chamberlain, Jason M. Brandon, MS
Sophomore, General Business Administration
Chamberlin, Tashanda T. Preston, MS
Senior, Elementary Education
Chambers, Cheryl Rene Starkville, MS
Sophomore, Undeclared
Chambers, Hilary Paige Highland Ranch, CO
Senior, Physical Education
Volleyball, F.C.A., Skiing
Congratulations! Hilary, I'm very proud of you. Make the most of all your talent. Love, Mom.
Chambers, Justin Cooper Las Vegas, NV
Senior, Geoscience
Presid Academic Fitness, Golf, Football
Chambers, Kristen E. Starkville, MS
Senior, Chemistry
Chambers, Larry DeLynn Coila, MS
Junior, Aerospace Engineering
Chambers, Mattie W. Waynesboro, MS
Senior, Business Administration - MR
Chambers, Melissa G. Bartlett, TN
Junior, Physics
Chambers, Nicholas Roy Meridian, MS
Freshman, Aerospace Engineering
ROTC, Intramural Flag Football, BSU
We love you. Dad, Mom, and Kristina

Chambers, Stephen Boyd Orlando, FL
Graduate, Geoscience
Chamblee, Cayla D. Carthage, MS
Senior, Social Work
Chamblee, Laura M. Carthage, MS
Senior, Human Sciences
Human Developement Family, Human Sciences Assoc, Babysitting
Chamblee, Lisa Marie Carthage, MS
Junior, Music Education
Chamblee, Stephen Craig Carthage, MS
Junior, Management of Construction
Chamblee, Travis Jacob Vicksburg, MS
Freshman, Mechanical Engineering
Chambless, Elizabeth Leigh Franklin, TN
Senior, Psychology
Chambliss, Brandy Marie Tupelo, MS
Sophomore, Horticulture
Chan, Nga-Yi Diana Starkville, MS
Graduate, Computer Science
Chance, Cassie Coleman Dunn, NC
Junior, Communication
FCA, Ladies Social Circle, College Republicans
Chancellor, Brian Chadwic Buckatunna, MS
Senior, Management
Chancellor, Julian Wood III Brooksville, MS
Freshman, Wildlife and Fisheries
Chancellor, Kristi A. Sturgis, MS
Freshman, General Business Administration
Chancellor, Tiffany Lauren Meridian, MS
Senior, Educational Psychology
Alpha Zeta Chi
Chanda, Sashi Kumar Starkville, MS
Graduate, Electrical Engineering
Chandak, Sonia P. Jackson, MS
Junior, Undeclared
Chandler, Aimee Carol Louisville, MS
Graduate, Education
Chandler, Cassandra Tomlinson Eupora, MS
Junior, Elementary Education
Chandler, Devin Duprea Starkville, MS
Junior, Social Work
Chandler, Grant G. Athens, AL
Freshman, Mechanical Engineering
Sigma Phi Epsilon, Maroon Band - Drumline, ASME, Residence Hall Assoc.
Chandler, Johnny Will West Point, MS
Sophomore, Biological Sciences
National Guard
Chandler, Larrita R. Mississippi State, MS
Junior, Trade & Tech Studies
Chandler, Leeanne M. Clinton, MS
Junior, Human Sciences
Chandler, Lejeune Pheba, MS
Sophomore, Social Work
Chandler, Lesley Laine Pensacola, FL
Sophomore, Economics
Chandler, Michael Allen Starkville, MS
Senior, Physical Education
Chandler, Shonnia Treia Starkville, MS
Senior, General Business Administration
Chandler, Terrica Lynn Starkville, MS
Junior, Office Systems & Tec
Chandler, Valarie Ann Woodland, MS
Senior, Physical Education
Chandra, Krishnendu Starkville, MS
Graduate, Computer Science
Chandra, Nishant Starkville, MS
Graduate, Electrical Engineering
Chandrasekaran, Bharanikumar Starkville, MS
Graduate, Mathematics
Chaney, Amanda H. Philadelphia, MS
Senior, Psychology
Chaney, Bradley Charles Brandon, MS
Senior, Landscape Architecture
Chaney, Lacey Margaret Vicksburg, MS
Sophomore, General Lib Arts
Chang, Andrew Cordova, TN
Sophomore, Mechanical Engineering
Chang, Chun-Yi Starkville, MS
Graduate, Industrial Engineering
Chang, Erick Paulo Cesar Anaheim, CA
Graduate, Business Administration
Chang, Jin Anaheim, CA
Graduate, Engineering
Chang, William Lee Homewood, AL
Sophomore, Physics
Alpha Lambda Delta
Chao, Wassim S. Edwards, MS
Senior, Business Information Systems
MSU Table Tennis Club, AITP, BSU
Chapatwala, Kendra Kirit Selma, AL
Sophomore, Biological Engineering
Chapman, Andrew Ryan Pontotoc, MS
Sophomore, Architecture
Chapman, Berkley A. Powder Springs, GA
Junior, Geoscience
Chapman, Brian Allison Germantown, TN
Senior, Electrical Engineering
Chapman, Cheryl Lynn Newton, MS
Senior, Elementary Education
Chapman, Christina Joy Jackson, MS
Freshman, Art
Chapman, Courtney Leigh Vicksburg, MS
Junior, Accounting
Chapman, Craig E. Mandeville, LA
Senior, Business Information Systems
Chapman, Crystal Michelle Starkville, MS
Graduate, Physical Education
Chapman, Daniel Sean Starkville, MS
Graduate, Business Administration
Chapman, Emily Anne Waynesboro, MS
Sophomore, Elementary Education
Chapman, Emily Jane Jackson, MS
Senior, English
Chapman, Joseph Michael Clinton, MS
Senior, Computer Science
Chapman, Thomas Alan Indianola, MS
Graduate, Undeclared
Chapman, William Brennan Clarksdale, MS
Senior, General Business Administration
Charest, Rebecca E. Brandon, MS
Freshman, Undeclared
Kappa Delta, Spending Time with Friends, Talking On The Telephone, Traveling
Charlie, Tressie Mae Philadelphia, MS
Senior, Elementary Education
Chase, David A. Vicksburg, MS
Senior, Banking & Finance
Chase, Roxana LaToya Hazlehurst, MS
Senior, Animal and Dairy Sciences
Chase, Sharonna K Holly Springs, MS
Senior, Secondary Education
Delta Sigma Theta, G B P Honors Soceity, P B S Honors Society, A L D Honors Society
Chastain, Casey Jean Rossville, GA
Senior, Geoscience
Chaube, Rohit Kailash Starkville, MS
Graduate, Computer Engineering
Chavda, Chandrapalsinh Starkville, MS
Graduate, Biological Engineering
Chaves, Debra Marie Laughlin AFB, TX
Sophomore, Geoscience
Chavez, Kristie Rene Starkville, MS
DVM - Year, Veterinary Medicine
Chavis, Clayton Tyler New Hebron, MS
Junior, Ag Engineering Technology & Business
Cheatham, James Gunter Madison, MS
Sophomore, Forestry
Cheatham, Michael Dewey Hattiesburg, MS
Sophomore, Geoscience
Cheatham, Ronald Rashod Jr. Birmingham, AL
Sophomore, Biological Sciences
Football, Ice Hockey
Cheek, Anna L. Starkville, MS
Junior, Landscape Architecture
Cheek, Gary Coleman Jr. Kosciusko, MS
Graduate, History
Cheek, Hollis Randolph Kosciusko, MS
Junior, Political Science
Pi Kappa Alpha
We are proud of you son. We Love you. Mom and Dad
Cheek, James Patrick Nettleton, MS
Junior, Architecture
Cheek, Logan A. Kosciusko, MS
Sophomore, Pre-Accounting
Cheeks, Natasha Roche' Columbus, MS
Sophomore, Business Information Systems
Chegwidden, Nicholas Shackell Woodbridge, CT
Freshman, Undeclared
Chellapandi, Austin Sam Starkville, MS
Graduate, Electrical Engineering
Campus Crusade For Christ
Chemerys, Danielle' Nicole Biloxi, MS
Freshman, Biochemistry
Student Association, Silver Wings, Pre- Vet Club
Chen, Baozhen Starkville, MS
Graduate, Mechanical Engineering
Chen, Lei Starkville, MS
Graduate, Sociology
Chen, Liangyou Starkville, MS
Graduate, Computer Science
Chen, Mei K. Starkville, MS
Graduate, Education
Chen, Timothy Chin-yu Starkville, MS
Sophomore, Biological Engineering
Chen, Yi-Chen Starkville, MS
Graduate, Food Science & Technology
Cheng, Yong Starkville, MS
Graduate, Electrical Engineering
Chenoweth, Lauren Elizabeth Pacagoula, MS
Sophomore, Educational Psychology
Cheriyadat, Anil Meerasa Starkville, MS
Graduate, Electrical Engineering
Cherry, Derrick D. Clarksdale, MS
Graduate, Electrical Engineering
Apostolic Campus, Fellowship, NSBE, IEEE, Toastmasters
Cherry, Erica Mautrice Okolona, MS
Freshman, Biological Sciences
Cherry, Lyrita Dale Vossburg, MS
Freshman, Special Non-Degree
Chesser, Zachary Breland Starkville, MS
Junior, Ag Engineering Technology & Business
Chestnut, Ashley N Kosciusko, MS
Sophomore, Animal and Dairy Sciences
Chevalier, Keith James San Diego, CA
Freshman, Geoscience
Chew, Cody W. Madison, MS
Junior, Marketing
Chew, Nathaniel III Mississippi State, MS
Freshman, Undeclared
Chew, Shana D. Hernando, MS
Sophomore, Sociology
Chewning, Clarence Conway IV Middletown, VA
Graduate, Geoscience
Chi, Yong Yee Starkville, MS
Graduate, Computer Science
Chiang, Suellen Taylor Concord, VA
Graduate, Geoscience
Chick, Amanda Herbst Greenwood, MS
Junior, Biological Sciences
Chick, Rebecca Sue Vicksburg, MS
Freshman, Undeclared
Kappa Delta, Student Association, University Honors Program
Chickaway, Tamara Wynell Newton County, MS
Freshman, Physical Education
Chikeka, Corine V. Columbus, MS
Graduate, Education
Childers, Brittainy Elise Aberdeen, MS
Junior, General Business Administration
Childers, Heather Lee Columbus Afb, MS
Senior, Biochemistry
Childers, Jaime L. Ripley, MS
Sophomore, Banking & Finance
Childers, Justin Ballard Ripley, MS
Senior, Physical Education
Childers, Kendall D. Starkville, MS
Freshman, General Business Administration
Sign Language, Volleyball
Childers, Maria Lane Waynesboro, MS
Junior, General Business Administration
Childers, Theresa M. Fraser, CO
Graduate, Wildlife and Fisheries
Childress, Michael Donovan Ripley, MS
Senior, Elementary Education
Childress, Suzanne M. Mississippi State, MS
Senior, Wildlife and Fisheries
Childs, David Patrick Rochester, NY
Graduate, Physical Education
Childs, Matthew David Houston, MS
Junior, Mechanical Engineering
Childs, Michael William Columbus, MS
Graduate, Industrial Engineering
Chilton, Michael A. Columbus, MS
Graduate, Computer Science
Chilukuri, Archana Starkville, MS
Graduate, Computer Science
Chilukuri, Venkata R. Starkville, MS
Graduate, Chemical Engineering
Chimahusky, Jane Marie Fremont, OH
Senior, Communication
Chimakurthi, Kalyan Chakravarthi Starkville, MS
Graduate, Electrical Engineering
Chintalapati, Ramakrishna Starkville, MS
Graduate, Electrical Engineering
Chinthakuntla, Ravindra Reddy Clinton, MS
Graduate, Horticulture
Chintham, Sudhachand Starkville, MS
Graduate, Computer Engineering
Chipley, William Chase Kosciusko, MS
Freshman, Biological Sciences
Chisholm, Amanda Ann Gulfport, MS
Freshman, Human Sciences
Chism, Crystal S. Starkville, MS
Freshman, Undeclared
Chism, Daran Scott Columbus, MS
Junior, Wildlife and Fisheries
Chism, Deborah Kay New Albany, MS
Graduate, Undeclared
Chism, Jessica Jayroe Indianola, MS
Junior, Elementary Education
Chism, Stephanie Anne Saltillo, MS
Senior, Secondary Education
Chisolm, Emma Beth Union, MS
Junior, Elementary Education
Chisolm, Keri Glen Houston, MS
Graduate, Master Science Information
Chitteti, Brahmananda Reddy Starkville, MS
Graduate, Molecular Biology
Chittom, Leah Catherine Clinton, MS
Freshman, Biological Sciences
Chittom, William Edward Bocneville, MS
Senior, Agronomy
Cho, Hee Jin Starkville, MS
Freshman, Undeclared
Cho, Ho Souk Starkville, MS
Graduate, Chemistry
Cho, Hyoung Yeon Starkville, MS
Graduate, Electrical Engineering
Cho, Jin Sun Starkville, MS
Junior, Aerospace Engineering
Choi, Ye Ji Daegu
Freshman, Secondary Education
Choi, Yong Kyung Starkville, MS
Junior, Undeclared
Chou, Chung-Hsi Starkville, MS
Graduate, Veterinary Medical Science
Chouinard, Matthew D. Sikeston, MO
Graduate, Wildlife and Fisheries
Chouvarine, Philippe Caledonia, MS
Graduate, Computer Science
Chow, Jim Lawrence III Greenville, MS
Freshman, Undeclared
Chow, Kin-Hoe Starkville, MS
Graduate, Biological Sciences
Chow, Mark Wah Greenwood, MS
Junior, Educational Psychology
Chow, Vanman Benson Starkville, MS
Graduate, Geoscience
Chrestman, Craig A. Starkville, MS
Sophomore, Marketing
Chrestman, Jennifer Lee Tupelo, MS
Graduate, Elementary Education
Chrismond, Kasey C. West Point, MS
Junior, General Business Administration
Christensen, Crystal J. Redmond, WA
Senior, Communication
M Club, Soccer, Reflector
Crystal, congratulations on your accomplishments! We are very proud of you! Love, Mom & Dad
Christian, Allen Drew Cape Girardeau, MO
Senior, Landscape Architecture
Gamma Beta Phi
Christian, Colin Werner Natchez, MS
Freshman, Mechanical Engineering
Christian, Dorinda M. Starkville, MS
Graduate, Business Administration
Christian, Jacob Cade Jackson, MS
Freshman, Management of Construction
Christian, James Brian Sturgis, MS
Senior, Mechanical Engineering
Christian, Jennifer R Clinton, MS
Sophomore, Physical Education
Christian, Kimberly Tamara Starkville, MS
Graduate, Instructional Technology
Christian, Krista Leigh Vicksburg, MS
Junior, Accounting
Christian, Mary Kathryn Clinton, MS
Sophomore, Pre-Accounting
Christian, Otis Crenshaw Jr. Cleveland, MS
Sophomore, Undeclared
We love you. Mom and Dad
Christian, Samaria Amelia Booneville, MS
Freshman, Undeclared
Christiansen, David Lawerence Raymond, MS
Graduate, Animal Physiology
Christie, Deallo Colin Raymond Mississippi State, MS
Sophomore, Banking & Finance
Christie, Michael F. Collierville, TN
Sophomore, General Business Administration
Christmas, Shanieka S. Starkville, MS
Graduate, Political Science
Christodoulou, Gregory S. Starkville, MS
Graduate, Biological Sciences
Christy, Nicholas James Senatobia, MS
Junior, Physical Education
Christy, Travis C. El Paso, TX
Senior, Geoscience
Chu, Mary Greenville, MS
Junior, Human Sciences
Chu, Selina Greenville, MS
Freshman, Biological Sciences
Chumbley, Richard Kyle Belmont, MS
Senior, Biological Sciences
Chung, Ouan Thien Starkville, MS
Senior, Computer Engineering
Chunn, Ralph Shannon Kosciusko, MS
Junior, Wildlife and Fisheries
Chupa, Michael A. Mississippi State, MS
Graduate, Computational Engineering
Church, Jacob Michael Starkville, MS
DVM - Year, Veterinary Medicine
Churchman, Brian Herbert Brandon, MS
Freshman, Chemical Engineering
Ciscell, Stacey Lynnett Starkville, MS
Senior, Marketing
Cistrunk, William Antonio Louisville, MS
Junior, History
Clanton, Benjamin L. Gore Springs, MS
Senior, History
Clanton, Chandler Ashley Waynesboro, MS
Senior, Poultry Science
Phi Kappa Phi, Alpha Theta Chi, Poultry Science Club
You're the best Chan. Love, Mom and Dad
Clanton, Ellen Blair Vicksburg, MS
Junior, Art
Clanton, Kristopher Barry Coldwater, MS
Sophomore, Physical Education
Clanton, Tanya Andreyia Canton, MS
Senior, Psychology
Clanton, Tony Wayne Lawrence, MS
Senior, Agribusiness

Clardy, Deana Michelle Aberdeen, MS
Senior, Social Work
Clark, Adam C. Starkville, MS
Senior, Chemical Engineering
Clark, Adam Vincent Simpsonville, SC
Graduate, Geoscience
Clark, Alicia Faye Starkville, MS
Freshman, Special Non-Degree
Clark, Allen Whitman Jr. Stoneville, MS
Senior, Business Information Systems
Clark, Allison Paige Vardaman, MS
Senior, Medical Technology
Phi Theta Kappa, Golden Key
We are proud of you. We Love you. Mom, Dad and Eric
Clark, Amelia Loretta Vicksburg, MS
Freshman, Chemical Engineering
Clark, Amy Elizabeth Philadelphia, MS
Freshman, Biological Sciences
Clark, Andrew R. Hernando, MS
Junior, Undeclared
Clark, April Rachelle Brandon, MS
Graduate, Instructional Technology
Clark, Bridgette Nicole Flora, MS
Junior, Elementary Education
Clark, Britt Camille Hamilton, MS
Junior, Elementary Education
Baptist Student Union
Clark, Cameron C. Starkville, MS
Junior, Undeclared
Clark, Carie Katherine Starkville, MS
Graduate, Counselor Education
Clark, Casey Walter Sandy Hook, MS
Senior, Chemical Engineering
Clark, Christopher Blake Chicago, IL
Freshman, Pre-Accounting
Clark, Corey L. Collins, MS
Freshman, General Business Administration
Clark, Daniel J. Birmingham, AL
Sophomore, Geoscience
Amateur Radio, Sports Car Club Of Amer, Storm Chaser
Clark, Douglas Allen Starkville, MS
Sophomore, Wildlife and Fisheries
Clark, Elizabeth Atwood Vicksburg, MS
Senior, Communication
Clark, Eric J. Mc Adams, MS
Junior, Undeclared
Clark, Ethel Jean Meridian, MS
Senior, Manufacturing Techno
Clark, Eva H. Gurley, AL
Senior, Biochemistry
Habitat For Humanity, Student Association, Horseman's Association
Clark, Gaydon W. Duck Hill, MS
Senior, Wildlife and Fisheries
Clark, Ivon Valeria Memphis, TN
Graduate, Geoscience
Clark, J. Tyler Pickens, MS
Freshman, General Business Administration
Sigma Chi, Honors Program
To my wonderful gift from above. I love you, Mom.
Clark, Jacob S. Greenwood, MS
Junior, Risk Mgt, Insurance
Hunting, Fishing, Target Shooting
Clark, Jason M. Starkville, MS
Senior, Sociology
Clark, Jeffery Todd II Madison, MS
Freshman, Banking & Finance
Clark, Jemelrah Antrone Starkville, MS
Junior, Biological Sciences
Clark, Jennifer Lea Gulfport, MS
Senior, Geoscience
Clark, Jeremy Patrick Jackson, MS
Senior, Architecture
Clark, Jill Tapley Mississippi State, MS
Sophomore, Biological Sciences
Clark, Joan Michelle Hattiesburg, MS
Junior, Elementary Education
Clark, Julius L. Starkville, MS
Junior, Technology Teacher Education
Clark, Kellie Nicole Houston, MS
Freshman, Psychology
Clark, Kena R. Starkville, MS
Junior, Communication
Clark, Kentoi Darnell McComb, MS
Senior, Accounting
Clark, Kristin Charlene Starkville, MS
Senior, Secondary Education
Clark, Kristina Mechelle Meridian, MS
Junior, Elementary Education
Clark, Lana Joyce Allen Saltillo, MS
Graduate, Education
Clark, Lane R. Petal, MS
Senior, General Business Administration
Sigma Alpha Episilon, Intramural Soccer, Intramural Volleyball, Intramural Basketball
Clark, Lelia Setella Vicksburg, MS
Sophomore, Music Education
Clark, Linda Odell Starkville, MS
Senior, Human Sciences
Clark, Lynda Ann Laurel, MS
Junior, Elementary Education
Volunteering, Fishing, Reading

Clark, Mackee A. Mississippi State, MS
Senior, English
Clark, Margaret Laurette Aberdeen, MS
Junior, Communication
Kappa Delta, Roadrunner, Music Maker, Student Government Intern
We Love you. Mom and Dad
Clark, Molly Melinda Weatherford, TX
Graduate, PhD in Community Co
Kappa Delta, Phi Theta Kappa
Clark, Murrell Taylor III Cordova, TN
Freshman, Computer Science
Clark, Omeshia Shawun Macon, MS
Freshman, Business Information Systems
Music, Computers, Creative Writing
Clark, Patrick Neal Columbus, MS
Senior, General Business Administration
Music - Drummer
Clark, Philip Alston III Clarksdale, MS
Sophomore, Mechanical Engineering
Clark, Sabrina Diane Moss Point, MS
Graduate, Wildlife and Fisheries
Clark, Samantha V. Itta Bena, MS
Senior, Educational Psychology
Clark, Shamere Lacole Starkville, MS
Junior, Foreign Language
Clark, Thomas Frederick Decatur, MS
Senior, Elementary Education
Clark, Vangle W. Grenada, MS
Junior, Banking & Finance
Clarke, Michael D. Meridian, MS
Graduate, Secondary Education
Clarkson, Matthew Thomas Starkville, MS
Graduate, Forestry
Clary, Robyn N. Starkville, MS
Senior, Architecture
Classen, Joshua William
Sophomore, Geoscience
Claude, Lakiesha Nicole Starkville, MS
Graduate, Biomedical Engineer
Clausen, Amanda K. Bay St Louis, MS
Freshman, Biological Sciences
Clausner, James Edward Vicksburg, MS
Graduate, Undeclared
Claxton, Kimberly Cotrell Clinton, MS
Graduate, Public Policy & Administration
Clay, Barbara A. Starkville, MS
Senior, Sociology
Clay, Brenda Joan Hickory, MS
Graduate, Education
Clay, Brittany Tenille Winona, MS
Sophomore, Biological Sciences
Clay, Debrina Winona, MS
Senior, Interdisciplinary Studies
Clay, Derrick L. Mississippi State, MS
Junior, Mechanical Engineering
Clay, Hiroko O. Starkville, MS
Freshman, Special Non-Degree
Clay, Jeremy M. Columbus, MS
Senior, Wildlife and Fisheries
Clay, John Calvin Jr. Meridian, MS
Graduate, Counselor Education
Clay, Joseph Derek Brandon, MS
Senior, Communication
ATO, Fishing, Snow Skiing, Wrestling
Clay, Judith Ishie Dekalb, MS
Graduate, Elementary Education
Clay, Katheryn Adlena Starkville, MS
Junior, Educational Psychology
Clay, Krishina Schnea Starkville, MS
Sophomore, Physical Education
Clay, Mary V. Columbus, MS
Junior, Human Sciences
Clay, Travis Tamon Tupelo, MS
Junior, Political Science
Clayborn, Rebecca Maxine Jackson, MS
Senior, Economics
Clayton, Adam Davis Starkville, MS
Junior, Political Science
Clayton, Cathy Ann Collinsville, MS
Senior, Elementary Education
Clayton, Christopher Stephen Bay Saint Louis, MS
Junior, Electrical Engineering
Clayton, Jason Edward Starkville, MS
Senior, Marketing
Clayton, Joscylyn Walton Birmingham, AL
Graduate, Psychology
Clayton, Kelly Nicole Southaven, MS
Freshman, Human Sciences
Clayton, Kevin Allen New Albany, MS
Sophomore, Business Information Systems
Clayton, Misty Lyn Lauderdale, MS
DVM - Year, Veterinary Medicine
Clayton, Susan D. Belmont, MS
Senior, Music Education
Clayton, Terry Leon Meridian, MS
Senior, Manufacturing Techno
Clearman, Brian Christopher Philadelphia, MS
Junior, Undeclared
Cleaves, Allyson M. Waveland, MS
Freshman, Architecture

Cleckler, John Corey Laurel, MS
Senior, Chemistry
Clegg, Davis Yancy Starkville, MS
Junior, Political Science
Clement, Leslie Ann Germantown, TN
Freshman, Foreign Language
Delta Delta Delta
Clement, Mollie Walker Florence, AL
Senior, Elementary Education
Clements, Gregory A. Collierville, TN
Junior, General Business Administration
Clemmer, Chelcie Leigh Starkville, MS
DVM - Year, Veterinary Medicine
Clemmer, Kathryn Shea Milan, TN
Graduate, Foreign Language
Clemmer, Kizer S. Milan, TN
Junior, Agronomy
Clemmer, Kristin Elizabeth Madison, MS
Freshman, Biological Sciences
Chi Omega, Signing, Entertaining, Mentoring
Clemons, Jessica Casandra Philadelphia, MS
Junior, Elementary Education
Clemons, Stephanie Philadelphia, MS
Junior, Elementary Education
Cleveland, Adolphis II Madison, MS
Freshman, Biological Sciences
On your way up, reach for the moon. If you don't get the moon you might get a star! Love, Your Family
Cleveland, Brett W. Coldwater, MS
Junior, Physical Education
Cleveland, Cedric Leonard Vaiden, MS
Senior, Industrial Engineering
Cleveland, Charles R. Jr. Decatur, MS
Senior, General Business Administration
Cleveland, Katherine Gulfport, MS
Sophomore, Biological Engineering
Cleveland, Lamonica N. Vaiden, MS
Junior, Undeclared
Cleveland, Paul Ancle Union, MS
Freshman, Computer Science
Cleveland, Ricky Timothy Jr. Union, MS
Senior, Industrial Tech
Cleveland, Shemeka Latanya Decatur, MS
Senior, Secondary Education
Clevenger, Joseph Donald Columbus, MS
Sophomore, Geoscience
Cliburn, Edsel Eugene Union, MS
Graduate, School Administration
Clifton, John Bradley Summit, MS
Senior, Political Science
Clinard, John M. Mississippi State, MS
Freshman, Marketing
Clinard, Kevan Grey Taylorsville, MS
Graduate, Public Policy & Administration
Cline, Jackson Allan Brandon, MS
Freshman, Physics
Cline, Michael James Canton, MS
Freshman, Undeclared
Clinton, Angelia Denise Starkville, MS
Senior, Communication
Clinton, Jodi L. Hattiesburg, MS
Senior, Marketing
Clinton, Ramsey Dewayne Hattiesburg, MS
Senior, Civil Engineering
Close, David R. Meridian, MS
Senior, Computer Engineering
Cloutier, Laura Ann Natchez, MS
Freshman, Biological Sciences
Clowers, Patricia Lynn Williams Columbus, MS
Graduate, Undeclared
Clyburn, Erin Elizabeth Pelham, AL
Freshman, English
CAB, Volunteer With The OCHS
Coale, Sonja Anne Terry, MS
Junior, Elementary Education
Coats, Byron A. Starkville, MS
Sophomore, Physical Education
Coats, Michael Lynn Jr Columbus, MS
Freshman, Sociology
Coban, Alper Starkville, MS
Graduate, Veterinary Medical Science
Cobb, Andrew Harper Isola, MS
Senior, Forest Products
Fishing, Hunting, Bull Riding
Cobb, Angelia Maria Starkville, MS
Graduate, Counselor Education
Cobb, Birgit Elisabeth Carthage, MS
Junior, Accounting
Cobb, Christy Carol Ackerman, MS
Junior, Biological Sciences
Cobb, Jonathan Christopher New Albany, MS
Sophomore, Marketing
Cobb, Stefanie Nicole Carthage, MS
Sophomore, Social Work
Cobb, Ty A. Ackerman, MS
Junior, Forestry
Cobb, Winston Donnie Cuba, AL
Graduate, Education
Cobbins, Shantieka M. Coila, MS
Senior, Educational Psychology
Coburn, Corvell M. Louisville, MS
Sophomore, Social Work

Coburn, Ulissa Byshelle Philadelphia, MS
Senior, Chemistry
Coch, Kevin Andrew Caledonia, MI
Freshman, Physical Education
Cochran, James H. Memphis, TN
Sophomore, Pre-Accounting
Cochran, Tia Masha Waynesboro, MS
Senior, Elementary Education
Cockerham, Wesley Word Hamilton, MS
Senior, Civil Engineering
Cockrell, Makeisha Rose Mississippi State, MS
Junior, Undeclared
Cockrell, Mattie Alicia Columbus, MS
Graduate, Education
Cockrell, Stephen Clay Louisville, MS
Sophomore, Biological Sciences
Kappa Alpha
Cockroft, Candice Starkville, MS
Junior, Biological Sciences
Cocroft, David Erskine III Carthage, MS
Graduate, Education
Cocroft, Shunda A. Carthage, MS
Graduate, PhD in Community Co
Coddington, Sarah Adelaide Olathe, KS
Graduate, Geoscience
Codling, James L. Starkville, MS
Graduate, Education
Coffee, Kathleen R. Memphis, TN
Freshman, Wildlife and Fisheries
Coffey, Gwendolyn L. McCool, MS
Senior, Social Work
Coffey, Joshua Davis Starkville, MS
Graduate, Computer Science
Coffey, Melody Roy Starkville, MS
Graduate, Geoscience
Coffey, Terrence Kilmichael, MS
Senior, Sociology
Coffman, Brian Nelson Gurley, AL
Junior, Mechanical Engineering
Coffman, Celeste Nacole Rogersville, AL
Graduate, Counselor Education
Coffman, Kyle David Olive Branch, MS
Freshman, Undeclared
Coffman, Randall Kyle Midwest City, OK
Graduate, Geoscience
Coggin, Amber Catherine Brentwood, TN
Senior, Geoscience
Coggin, Lindsey Abrom Columbus, MS
Junior, Computer Engineering
Coggins, Elizabeth Faye Starkville, MS
Freshman, History
Coghlan, Amanda Kay Philadelphia, MS
Senior, Elementary Education
Coghlan, Beth Ferguson Starkville, MS
Graduate, Secondary Education
Coghlan, Kristen Leah Starkville, MS
Senior, General Business Administration
Cohn, Barbara S. Memphis, TN
Junior, Art
Cohoon, Jansen Erik Blytheville, AR
Senior, Computer Science
Cohran, Christopher Shaun Morton, MS
Sophomore, Microbiology
Cohron, David W. Vicksburg, MS
Junior, Physics
Coker, Chadwick James Magnolia, MS
Senior, Wildlife and Fisheries
Minor: Law Enforcement, Hunting, Fishing, Golf
Congratulations Chad! Love, Mom and Dad
Coker, Joshua T. Starkville, MS
Freshman, Biological Sciences
Coker, Laura R. Brandon, MS
Sophomore, Human Sciences
Arts, Dance, Tennis
Coker, Robin Lynn Starkville, MS
DVM - Year, Veterinary Medicine
Coker, Samantha J. Smithville, MS
Senior, Secondary Education
Coker, Toxie L. Starkville, MS
Graduate, History
Cole, Alicia Roshon Memphis, TN
Senior, Business Information Systems
Cole, Angela Spencer Philadelphia, MS
Senior, Elementary Education
Cole, Audrey Delois Philadelphia, MS
Senior, Business Administration - MR
Cole, Bevin Caroline Tupelo, MS
Senior, Human Sciences
Cole, Bradford James Cordova, TN
Senior, General Business Administration
Cole, Byron Sanchez Meridian, MS
Freshman, Biological Sciences
Wild Life, Computer Science, Outdoors
Cole, Cedric A. Louisville, MS
Freshman, Chemical Engineering
Tennis
Have a great year Bulldogs! From Albert and Sandra Cole
Cole, Deuanta U. Shannon, MS
Sophomore, Undeclared
Cole, Emily Jane Starkville, MS
Sophomore, Communication

Cole, Evan Matthew Lebanon, TN
Sophomore, Biochemistry
Cole, Gwendolyn Mae Byhalia, MS
Graduate, Finance
Pres. MBA Association
Cole, Jonathan D. Brandon, MS
Sophomore, History
Phi Delta Theta, Economics, Student Association, Road Runners
Cole, Jonathan H. Hoover, AL
Graduate, Wildlife and Fisheries
Cole, Jonathan Wayne Bartlett, TN
Freshman, Industrial Tech
Cole, Joseph T. Meridian, MS
Junior, Electrical Engineering
Cole, Joshua Crawford Germantown, TN
Junior, Business Information Systems
Cole, Kasandra Diane Mathiston, MS
Junior, Biological Sciences
Beta Beta Beta, Alpha Epsilon Delta
Cole, Kimmeandreia Nikia Enterprise, MS
Senior, Psychology
Cole, Kristin E Meridian, MS
Junior, Elementary Education
Reading, Water Sports
Cole, Kristin Elizabeth Meridian, MS
Junior, Elementary Education
Cole, Labreska A. Drew, MS
Senior, Special Education
Cole, Mary K. Moorhead, MS
Graduate, Undeclared
Cole, Matthew Boyce Magee, MS
Senior, Forestry
Cole, Michael Joseph Jr. Ballwin, MO
Senior, Geoscience
Cole, Nathan Larond Toomsuba, MS
Junior, Biological Sciences
Cole, Patricia Ann Philadelphia, MS
Graduate, Undeclared
Cole, Robert S. Brandon, MS
Freshman, Undeclared
Whatever you choose, we're 100% behind you. Love, Mom & Dad
Cole, Stephen McClain Jackson, MS
Freshman, Undeclared
Coleman, Adam Vaughn New Albany, MS
Junior, Secondary Education
Coleman, Allen Lee Fulton, MS
Graduate, Computer Science
Coleman, Anna K. Yazoo City, MS
Freshman, Biological Sciences
Chi Omega
Coleman, Ashley Marie Blue Springs, MS
Senior, Special Education
Coleman, Bobbie A. Starkville, MS
Freshman, Special Non-Degree
Coleman, Bradford R. Greenville, MS
Junior, Art
Coleman, Brail Antwan Preston, MS
Senior, Computer Engineering
Loves To Read, Basketball
Coleman, Britney E. Sturgis, MS
Sophomore, Biological Sciences
Coleman, Charles W Meridian, MS
Senior, Business Administration - MR
Coleman, Christi Michele Ridgeland, MS
Freshman, Elementary Education
Student Association, Campus Activity Board, Baptist Student Union
We are proud of you. Love, Mom, Dad, and Chris
Coleman, Christopher R. Ackerman, MS
Senior, General Business Administration
Coleman, Crystal Blake Batesville, MS
Senior, Art
Coleman, Daniel Curtis Bentonia, MS
Senior, Marketing
Coleman, Danyell Chaeissicia Houston, MS
Sophomore, Biological Sciences
Coleman, David Thomas Gulfport, MS
Sophomore, Biological Sciences
Coleman, Derrick T. Shelby, MS
Senior, Computer Engineering
Coleman, Gabriel F. Mississippi State, MS
Graduate, Industrial Engineering
Coleman, James Everett Meridian, MS
Sophomore, Psychology
Coleman, Jemarcus Lashun Louisville, MS
Sophomore, Communication
Coleman, Jennifer Z. Jackson, MS
Senior, Management
Coleman, Joel Taylor Ackerman, MS
Freshman, Physical Education
We are very proud of you. Love, Mom and Dad
Coleman, John J Gulfport, MS
Junior, Physical Education
Coleman, John Thomas Sturgis, MS
Senior, Management of Construction
Coleman, Kayla Lateshia Louisville, MS
Graduate, Instructional Technology
Coleman, Kimberly Q. Fayette, MS
Senior, Biological Sciences

Coleman, Lena M. Ridgeland, MS
Senior, Architecture
NOMA, Physical Fitness, Minor: French
Coleman, Leroy Jr. Decatur, MS
Graduate, PhD in Community Co
Coleman, Lewis Kendell Kosciusko, MS
Freshman, Psychology
Psychology, Image Program
Coleman, Melissa R. Tupelo, MS
Senior, Psychology
Coleman, Memrie Shea Carrollton, MS
Senior, General Business Administration
Marketing, Management, Insurance
Coleman, Nicholas Lamond Jackson, MS
Senior, Biological Sciences
Coleman, Nikki Latonya Jackson, MS
Senior, English
Writing, Singing
Coleman, Richard Anthony Baldwyn, MS
Junior, Management
Coleman, Rocky S. Clarksdale, MS
Freshman, Undeclared
Coleman, Roger Blake Perdido, AL
Freshman, Mechanical Engineering
Coleman, Tammy A. Starkville, MS
Senior, Educational Psychology
Coleman, Tanesha D. Huntsville, AL
Freshman, Architecture
Coleman, Timothy James Congers, NY
Senior, Geoscience
Coleman, Toccara Dekalb, MS
Junior, Elementary Education
Coleman, Travia D. Jackson, MS
Freshman, Undeclared
Coleman, Vernies M. Columbus, MS
Graduate, Education
Coles, Erica Michelle Roxie, MS
Senior, Political Science
Coleson, Jessica L. Sturgis, MS
Sophomore, Human Sciences
Coley, Anthony J. Columbus, MS
Sophomore, Undeclared
Coley, Harlon Lance Utica, MS
Senior, Chemical Engineering
Colhoun, Elizabeth Ann Holly Springs, MS
Senior, Human Sciences
Fashion Focus, Kappa Omicron Nu
Best wishes for the future, We Love you. Mom and Dad
Collaro, Thomas Ralph Newark, NJ
Freshman, Continuing Ed.
Colley, Jessie Dean Memphis, TN
Freshman, Architecture
Collier, Allishia Patrice Starkville, MS
Freshman, Political Science
Collier, Emily Myers Starkville, MS
Freshman, Chemistry
Collier, Katherine E. Starkville, MS
Freshman, Political Science
Collier, Kervin Devonte Leland, MS
Sophomore, Biological Sciences
Collier, Matthew Thomas Starkville, MS
Junior, Political Science
Collier, Robin Diane Vancleave, MS
Senior, Secondary Education
Collier, Sarah Maria Starkville, MS
Sophomore, Psychology
Collier, Willard Earl Ackerman, MS
Graduate, Chemistry
Collier Viscaino, Julio Antonio San Pedro Sula
Junior, Civil Engineering
Collins, Christina Elizabeth Starkville, MS
Graduate, Food Science & Technology
Collins, Colleen Starkville, MS
Sophomore, Communication
Collins, Curtis Andrew Greenville, MS
Graduate, Forestry
Collins, Darrius Demario Hollysprings, MS
Junior, Undeclared
Collins, Delcenia Rashun Pine Bluff, AR
Sophomore, English
Road Runner, Choir, Memeber Of Black Alliance
Collins, Denise Denton Starkville, MS
Graduate, Counselor Education
Collins, Eric M. Starkville, MS
Graduate, Computational Engineering
Collins, Jennifer B. Cedar Bluff, MS
Senior, Biological Engineering
Collins, Jennifer H. Louisville, MS
Graduate, Counselor Education
Collins, John Brad Eads, TN
Sophomore, Marketing
Collins, Josh R Tupelo, MS
Senior, General Business Administration
Collins, Kendol Patrick Madison, MS
Freshman, General Business Administration
Kappa Alpha, Sports - Football
Collins, Kimberly A. Biloxi, MS
Junior, Civil Engineering
Collins, Kristin N. Starkville, MS
Junior, Art
Collins, Laura Rachael Starkville, MS
Graduate, Geoscience

Collins, Leonard B. Columbus, MS
Graduate, Business Administration
Collins, Lydia R. Ocean Springs, MS
Sophomore, Political Science
Collins, Mary H. Anguilla, MS
Freshman, Human Sciences
Collins, Monte T. Jackson, MS
Sophomore, Undeclared
Collins, Robert Grafton Starkville, MS
Graduate, Landscape Architecture
Collins, Stacie D. Philadelphia, MS
Graduate, Undeclared
Phi Delta Kappa, Reading
Collins, Tina M. Duck Hill, MS
Junior, Management
Colloredo, William Patrick West Point, MS
Freshman, Computer Engineering
Collum, Beth Sykes Eupora, MS
Junior, Pre-Accounting
Collum, Lauren Nicole Greenville, MS
Junior, Psychology
Colston, Christopher L. Meridian, MS
Junior, Computer Engineering
Colter, Shundrieka Shalette Louisville, MS
Junior, Information Technology Services
Coltharp, Scott W. Vicksburg, MS
Senior, Computer Science
Colvin, Christina Wray Germantown, TN
Junior, Elementary Education
Colvin, Kristen B. Columbus, MS
Freshman, General Business Administration
Colvin, Pamela G. Columbus, MS
Senior, Special Education
Comans, Jacob D Forest, MS
Senior, Business Administration - MR
Comans, James Author Terry, MS
Junior, Communication
Iron Man Improv Troop, Black Fires, Theatre MSU
Comans, Jo Ellen Walnut Grove, MS
Senior, Elementary Education
Comans, Kasey Lauren Decatur, MS
Junior, Physical Education
Comans, Kody Brennon Decatur, MS
Junior, Physical Education
Combes, Casey L. Starkville, MS
Junior, General Business Administration
Combette, Rene-Charles Mathieu Starkville, MS
Senior, General Business Administration
Combs, Rachelle Lauren Waveland, MS
Freshman, Management
Comby, Timothy P. Philadelphia, MS
Senior, Elementary Education
Comeaux, Stephanie D. Pascagoula, MS
Freshman, Physical Education
Softball team
We love you Stephanie and we are very proud of you! Love, Mom & Dad
Comeaux, Victoria Brooke Pascagoula, MS
Sophomore, Elementary Education
Comish, Hugh Tucker Jr. Starkville, MS
Freshman, Special Non-Degree
Comish, Nancy Mynihan Starkville, MS
Freshman, Special Non-Degree
Compton, Christina Lynne Biloxi, MS
Freshman, Biological Sciences
Compton, Elizabeth Meridian, MS
Sophomore, Psychology
Compton, Katie Allison Dallas, TX
Freshman, General Business Administration
Chi Omega
Conerly, Pamela N. Jayess, MS
Senior, Microbiology
Conerly, Robyn Denise Starkville, MS
Graduate, Instructional Technology
Conerly, Sarah Elizabeth Ridgeland, MS
Sophomore, Chemistry
Honor Society Gamma Beta Phi, Phi Kappa Phi, Alpha Lamba Delta
Conerly, Tamesha R. Jayess, MS
Junior, Industrial Engineering
Cones, Janice L. Sedalia, MO
Freshman, Independent Study -
Conkin, Jeremy A. Memphis, TN
Senior, Computer Engineering
Conkin, Merrell C Tallahassee, FL
Freshman, Continuing Ed.
Conklin, Nicholas Anthony Canton, MS
Freshman, Art
Conley, Franchesca Lashantae Grenada, MS
Junior, Elementary Education
Conley, Jared Preston Jackson, MS
Senior, Undeclared
Conley, Kathryn Jeanne Memphis, TN
Senior, Educational Psychology
Conley, Kevin Stewart Jackson, MS
Senior, General Business Administration
Conley, Philip Nathanael Starkville, MS
Graduate, Electrical Engineering
Conley, Ursula Lacota Starkville, MS
Junior, Office Systems & Technology
Conley, Wayne O. Jr. Jackson, MS
Freshman, Undeclared
Tennis, Reading, Football

Conn, James Daniel Laurel, MS
Junior, Agronomy
Conn, Laura C. Starkville, MS
Sophomore, Psychology
Conn, Rodger Will Starkville, MS
Senior, Ag Economics
Connelly, Keri D. Vicksburg, MS
Junior, Human Sciences
SDA
Connelly, Scott Anthony Columbus, MS
Senior, Physical Education
Conner, Erin Ann Mississippi State, MS
Sophomore, Communication
Conner, Naquietta Sheree Macon, MS
Junior, Real Estate & Mortgage
Reading, Music Composition, Exploring The Internet
Conner, Omarr Shamire Macon, MS
Freshman, Undeclared
Active in his church
Conner, Samantha Mississippi State, MS
Senior, Educational Psychology
Conner, Susan Marie Jackson, MS
Junior, Biological Sciences
Delta Gamma
Connerley, Daniel S. Brownsville, TN
Sophomore, Marketing
Connerley, Michael Andrew Grenada, MS
Sophomore, Undeclared
Skiing, Hanging Out With Friends, Cars
We are proud of you and we Love you. Love, Mom and Dad
Connolly, Sean Michael Ripley, MS
Sophomore, Undeclared
Connor, Bethany Jayne Long Beach, MS
Junior, Human Sciences
Connor, Catlin H. Starkville, MS
Junior, General Business Administration
Conover, Ross R. Mississippi State, MS
Graduate, Biological Sciences
Conrad, Amanda Kay Starkville, MS
Graduate, Physical Education
Conrad, Kayla Leanne Starkville, MS
Sophomore, History
Conrad, Richard Andrew II Laurel, MS
Freshman, Aerospace Engineering
BSU, Air Force ROTC
Conrad, Tara Michele Charlotte, NC
Senior, Geoscience
Conville, Mary Elizabeth Sylacauga, AL
Junior, Geoscience
Conway, Matthew R. New Albany, MS
Senior, History
Cook, Amanda Paige Carthage, MS
Graduate, Sociology
Cook, Benjamin Joseph Starkville, MS
Senior, Undeclared
Cook, Bradford C. Pass Christian, MS
Sophomore, Business Information Systems
Cook, Brandy Cantrell Saltillo, MS
Graduate, Psychology
Cook, Bridgette Allen Pearl, MS
Graduate, Undeclared
Cook, Charles P. Starkville, MS
Sophomore, Undeclared
Cook, Chinetra C. Decatur, GA
Junior, Physical Education
Sports, Dancing
Cook, Donald B Jr. Tupelo, MS
Graduate, Physics
Cook, Elizabeth Blair Vicksburg, MS
Senior, Business Information Systems
Cook, Jack D. III Starkville, MS
Sophomore, General Business Administration
Cook, Jamie Marie Houston, MS
Junior, Elementary Education
Cook, Jared Steven Columbus, GA
Senior, General Business Administration
Football Team, Member of M Club, MSU Advisory Council
Congratulations on your many accomplishments! Love Mom and Dad
Cook, Katherine Rae Meridian, MS
Junior, Animal and Dairy Sciences
Cook, Kimberly Alisha Columbus, MS
Senior, Communication
Cook, LaTonya Horne Meridian, MS
Senior, Social Work
Cook, Lauren A. Kosciusko, MS
Sophomore, Pre-Accounting
Cook, Lindsey Renee Kingwood, TX
Sophomore, Marketing
Cook, Pamela F. Russellville, AL
Graduate, Undeclared
Cook, Sherry Kay Oakland, MS
Graduate, Geoscience
Cook, Tanika Charmayne Woodland, MS
Freshman, General Business Administration
Cook, Valerie R. Starkville, MS
Sophomore, Wildlife and Fisheries
Cook, William Russell Jackson, TN
Sophomore, General Business Administration

Cooke, Anne B. Starkville, MS
Senior, Undeclared
Cooks, Paula Yevette Ouitman, MS
Senior, Social Work
Basketball Booster Sec, Correspondent Sec, Softball Coach For 13 yrs.
Cooksey, Jennifer L. Olive Branch, MS
Sophomore, Elementary Education
Cooksey, Lynette Ruth Olive Branch, MS
Junior, Business Administration - MR
Cooley, Aaron Lee Little Rock, MS
Graduate, Undeclared
Cooley, Ananda L. Grayland, WA
Graduate, Geoscience
Cooley, Andrew Lance Little Rock, MS
Junior, Forestry
Cooley, Jennifer Jo Petal, MS
Graduate, Psychology
Cooley, Joni L. Mississippi State, MS
Junior, Animal and Dairy Sciences
Cooley, Kathryn Marie Birmingham, AL
Freshman, Animal and Dairy Sciences
Cooley, Leslie Renee Pachuta, MS
Senior, Elementary Education
Kappa Delta Pi, Golden Key Intern
Cooley, Michael J. Wiggins, MS
Graduate, Physical Education
Cooley, Wanda Lee Hickory, MS
Junior, Elementary Education
Cooper, Amber N. Starkville, MS
Junior, General Business Administration
Cooper, Andrea L Canton, MS
Senior, Wildlife and Fisheries
Cooper, Andrea Rae Starkville, MS
Senior, Elementary Education
Cooper, Candis Michelle Potts Camp, MS
Senior, Biochemistry
Pre Vet Club, Concert Choir, Women's Choral
Cooper, Darron Ray Starkville, MS
Senior, General Business Administration
Cooper, Elizabeth Anne Starkville, MS
Freshman, Biological Sciences
Chi Omega, Physical Therapy
Cooper, Ellen M. Gulfport, MS
Senior, Accounting
Cooper, Jeffery C. Forest, MS
Senior, Accounting
Cooper, Jennifer Lynn Picayune, MS
Senior, Physical Education
Cooper, Jerome Edward Starkville, MS
Graduate, Forest Resources
Cooper, Joseph Edward Ft Walton Bch, FL
Freshman, Political Science
Cooper, Karen Diane Starkville, MS
DVM - Year, Veterinary Medicine
Cooper, Kennethy Maurice Starkville, MS
Graduate, Computer Science
Cooper, Kim Latice Newton, MS
Graduate, Counselor Education
Cooper, Kristen Michelle Brandon, MS
Freshman, Undeclared
Phi Mu
We're very proud of you. We love you very much. Love, Mom and Dad
Cooper, Lauren R. Lexington, TN
Senior, Biological Sciences
Phi Mu, Panhellenic Executive Council, Mortar Board, Pi Kappa Phi
Cooper, Lee Jennings Jackson, MS
Junior, Political Science
Cooper, Marquita Shanel West, MS
Junior, Human Sciences
Cooper, Melissa Christine Picayune, MS
Sophomore, Mechanical Engineering
Zeta Tau Alpha, Society Of Women Engineers, Sigma Alpha Lambda, Gamma Beta Phi Society
Cooper, Rachel L. Roscoe, IL
Sophomore, Elementary Education
Cooper, Silivia S. Holly Springs, MS
Freshman, Social Work
Cooper, Sonja Kaleena Louisville, MS
Junior, Undeclared
Cooper, Tameika Ladanya Jackson, MS
Junior, Political Science
Cooper, Thomas Christopher Columbus, MS
Sophomore, Aerospace Engineering
May God & his Mother "our loving Mother" continue to bless & protect u always. Love, Mom, Dad & Family
Cooper, William Greer Madison, AL
Freshman, Mathematics
Marching Band. Concert Choir, Wind Essemble
We are proud of you! Love, Mother, Daddy and Ben
Copeland, Andrew Edward Jonesboro, AR
Sophomore, Physical Education
Copeland, Jason Earnest Brookhaven, MS
Sophomore, Biological Sciences
Music, Trucks, Medical Field
Copeland, Lionel Colby Pontotoc, MS
Freshman, Undeclared
Copeland, Matthew Alexander Golden, MS
Senior, Ag Information Science
Copley, Jeremy L. Starkville, MS
Senior, Wildlife and Fisheries
Copperthite, Jennifer Kay Amissville, VA
Graduate, Geoscience
Copprue, Larita S. Greenwood, MS
Sophomore, Computer Engineering
Corbett, Kimberly Lynn Belden, MS
Freshman, Civil Engineering
Corbett, Kristen Adelaide Belden, MS
Senior, Human Sciences
Corbett, Sarah Denise Kosciusko, MS
Sophomore, Marketing
Corbin, Kaysey C. Lambert, MS
Sophomore, Agribusiness
Corbin, Kellen Caffey Lambert, MS
Senior, Ag Engineering Technology & Business
Corderman, John W. Moberly, MO
Graduate, MBA - Project Manage
Corey, Richard Joseph II Mississippi State, MS
Junior, Computer Engineering
Corhern, Steven Christopher Starkville, MS
Sophomore, Electrical Engineering
Corhern, William Hunter II Starkville, MS
Freshman, Music Education
Kappa Phi, Playing Tuba, Watching Football, Listening To Music
We Love you. Mom and Dad
Cork, Freddie Wayne Starkville, MS
Senior, Mechanical Engineering
Corkern, Robert Stephen Liberty, MS
Graduate, Undeclared
Corley, Amanda Leann Soso, MS
Senior, Elementary Education
Corley, Amanda S. Vicksburg, MS
Junior, Sociology
Alpha Theta Chi, Dean's List, Alpha Kappa Delta, Gamma Beta Phi
We are very, very proud you! Mom & Daddy
Corley, Margaret Elizabeth Mississippi State, MS
Sophomore, Chemistry
Corley, Robert H. Clarksdale, MS
Junior, Banking & Finance
Corley, Stephen Louis Clinton, MS
Graduate, MBA - Project Management
Corley, William Brad Louisville, KY
Sophomore, Landscape Contracting
Cornelius, Faye D. Edwards, MS
Freshman, Continuing Ed.
Cornelius, Jennifer R. Steens, MS
Senior, Undeclared
Cornelius, Steven Lee Starkville, MS
Graduate, Undeclared
Cornell, Mallory K. Hattiesburg, MS
Sophomore, Communication
Cortez, Cynthia Kate Mantee, MS
Senior, Elementary Education
Cory, Jason David Ouakertown, PA
Senior, Banking & Finance
Congratulations!! Best of luck to your future! Love, Mom and Dad
Coryell, Justin Fpo, AP
Senior, Geoscience
Cosgrove, Thomas Bradley Little Rock, MS
Graduate, Undeclared
Cossitt, Casey Lynn Clinton, MS
Senior, Communication
Funk Instructor At Sander, Student Broadcasting Assn, PRSSA- Sec. And Treas.
Costilow, Warren Mitchell Carrollton, MS
Graduate, Physical Education
Cothern, Christopher S. Starkville, MS
Graduate, Education
Cothren, Claire P. Natchez, MS
Junior, Human Sciences
Cotten, David Dean Starkville, MS
Junior, Physical Education
Cotten, Hilliary Dawn Decatur, MS
Junior, Horticulture
Cotten, Nicole Natasha Starkville, MS
Freshman, Biological Sciences
Cotton, Courtnie Marshelle Dundee, MS
Freshman, Chemistry
Cotton, Demetric Marchelle Meridian, MS
Senior, Social Work
Cotton, Nicholas D. Columbus, MS
Senior, Industrial Engineering
Cotton, Ryan Paul-Thomas Ocean Springs, MS
Sophomore, Human Sciences
Cottrell, Simone Dary Starkville, MS
Freshman, History
Cottrell, William E. Starkville, MS
Graduate, Education
Coughlin, Meagan Bryan Starkville, MS
Senior, Communication
Coughlin, Richard F. Starkville, MS
Graduate, Education
Coulston, Holly Lynn Nesbit, MS
Freshman, Undeclared
Counce, Kristy Dionnia Iuka, MS
Graduate, Instructional Technology
Coupe, Richard Henry Brandon, MS
Graduate, Weed Science
Cournoyer, Lauren Renee Louisville, MS
Senior, Biological Sciences
Courson, Justin K. Canton, MS
Senior, Human Sciences
Courtney, Daniel Gentry Kevil, KY
Senior, Landscape Contracting
Phi Gamma Delta
Courtney, Jared William Castro Valley, CA
Senior, Geoscience
Courtney, Jeffery Jackson Leakesville, MS
DVM - Year, Veterinary Medicine
Courtney, Richard A. Brooklyn, MS
Junior, Wildlife and Fisheries
Cousino, Annie Caroline Leland, MS
Junior, Human Sciences
Cousino, Ricky Ayres Leland, MS
Senior, General Business Administration
Couvillion, John S. Starkville, MS
Sophomore, Business Information Systems
Couvillion, Linda N. Starkville, MS
Graduate, Elem, Mid, Sec Ed Ad
Covarrubias, Marisol Starkville, MS
Senior, Physical Education
Covey, Benz Michael Hamilton, MS
Sophomore, Animal and Dairy Sciences
Covich, Sean Alexander Meridian, MS
Senior, Physical Education
Covin, Erica L. Starkville, MS
Junior, Anthropology
Covington, Kathryn Hale Meridian, MS
Senior, Elementary Education
Dean's List, Student Teacher
Covington, Leslie A. Harrisville, MS
Senior, Marketing
Covington, Pamela D. Starkville, MS
Senior, Elementary Education
Covington, Peggy Sue Terry, MS
Senior, Communication
Delta Delta Delta
God blesses you and Josh. Best wishes, Mom and Dad
Covington, Richard Anthony Harrisville, MS
Senior, General Business Administration
Cowan, Kindra L. Colorado Springs, CO
Junior, General Business Administration
Cowand, Norman Lyle Jr. Bay St. Louis, MS
Sophomore, Medical Technology
Coward, Amanda Nicole Starkville, MS
Freshman, Undeclared
Coward, Amy L. Starkville, MS
Senior, Elementary Education
Coward, Casie Marie Starkville, MS
Sophomore, Landscape Architecture
Coward, Christopher Adam Thaxton, MS
Senior, Mechanical Engineering
Coward, Donald Cory Pontotoc, MS
Senior, Electrical Engineering
Coward, Emily Joy Starkville, MS
Junior, Undeclared
Coward, Troy Aaron Dekalb, MS
Junior, Physical Education
Cowart, James Wesley Star, MS
Junior, Ag Engineering Technology & Business
Phi Theta Kappa, Intramural Sports, Honor Society
Cox, Antoine Antonio Mississippi State, MS
Freshman, Undeclared
Cox, Ariel Latrice Senatobia, MS
Senior, Marketing
Cox, Christopher Lewis Pace, FL
Junior, Geoscience
Cox, Craig Charles Starkville, MS
Junior, Physical Education
Cox, Darlene Smith Westpoint, MS
Junior, Elementary Education
Cox, David Brandon-Scott Winchester, VA
Senior, Mechanical Engineering
Cox, Elisabeth Warren Statesboro, GA
Sophomore, Geoscience
Kappa Delta, Mississippi State Chorus
Cox, Frank E. III Starkville, MS
Graduate, Undeclared
Cox, John Bradley West Point, MS
Senior, Secondary Education
Cox, John Carl Starkville, MS
Junior, Poultry Science
Cox, John M. Bristol, TN
Senior, Geoscience
Cox, Katherine Alane Poplar Grove, AR
Sophomore, Biological Sciences
Cox, Kelly Ann Long Beach, MS
Junior, Biological Sciences
Cox, Leah K Leland, MS
Junior, Human Sciences
Cox, Martin Reid Columbus, MS
Senior, Risk Mgt, Insurance
Cox, Meagan Leigh Canton, MS
Sophomore, Art
Cox, Michael Jameson Booneville, MS
Senior, Computer Science
Cox, Natasha Ann West Point, MS
Graduate, Undeclared
Cox, Phillip Matthew Madison, MS
Senior, Ag Pest Management
Hunting/Fishing, Block & Bridle Association
Cox, Rachel Diane Starkville, MS
Freshman, Political Science
Cox, Rosanna Sanders Houston, MS
Junior, Human Sciences
Alpha Beta Chi, Phi Kappa Phi, Kappa Omicron Nu
Cox, Sally E. Starkville, MS
Sophomore, Human Sciences
Crabbe, Dion Kwasi Starkville, MS
Senior, Management of Construction
Crabtree, Jennifer Waudine Little Rock, MS
Senior, Elementary Education
MAE Insurance
Crabtree, Kelly Jane Starkville, MS
Senior, Accounting
Crabtree, Steven C Clinton, MS
Junior, Management of Construction
Crabtree, William Harrison III Franklin, TN
Senior, Landscape Contracting
Pi Kappa Alpha
Crace, Ellery Anne Louisville, KY
Senior, Marketing
Craft, Bradley Joseph Hattiesburg, MS
Freshman, Undeclared
Craft, Christopher Thomas Clinton, MS
Sophomore, Aerospace Engineering
Air Force ROTC, German Minor, Mathematics Minor
Reach for the sky. We know that you can do it. Love, Mom and Dad
Craft, Colby Ann Brandon, MS
Freshman, Undeclared
Phi Mu, Elem Education/, Teaching Dance, Kindergarten Teacher
Congratulations on a new beginning! Love, Momma Kayla
Craft, Sara Kate Meridian, MS
Graduate, PhD in Counsel & Per
Craig, Benjamin Michael Gulfport, MS
Senior, Software Engineering
Craig, Carl N. III Starkville, MS
Junior, Communication
Craig, Crystal Jo Southaven, MS
Sophomore, Physical Education
Craig, Paul Michael Jr. Knoxville, TN
Junior, Geoscience
Craig, Robert Tucker Natchez, MS
Junior, Communication
Intramural Flag Football, Intramural Softball, Intramural Basketball
Craik, Elaine Martha North Kingstown, RI
Graduate, Geoscience
Crain, Elizabeth Reed Byhalia, MS
Sophomore, General Business Administration
Crain, Makeetha L. Greenwood, MS
Sophomore, Biological Sciences
Crain, Sarah F. Holly Springs, MS
Senior, Biological Sciences
Crane, Alexa B. Meridian, MS
Freshman, Undeclared
Crane, Diann Branton Meridian, MS
Freshman, Special Non-Degree
Cranford, William E. Ada, OH
Freshman, Continuing Ed.
Crapa, Zachary James Byhalia, MS
Freshman, Industrial Engineering
Crapps, Justin Mandel Florence, AL
Senior, Mechanical Engineering
ASME, Entrepreneurship, CAVS
Your abilities never seem to amaze me.
Craven, Megan B. Heidelberg, MS
Senior, Animal and Dairy Sciences
Craven, Sarah Sheffield Memphis, TN
Freshman, Undeclared
Cravens, John Allen Jr. Grenada, MS
Sophomore, Management of Construction
Cravens, Shane Brandon Gulfport, MS
Senior, Electrical Engineering
Crawford, Brooke N. Portageville, MO
Junior, Animal and Dairy Sciences
Crawford, Caroline Brooke Starkville, MS
Sophomore, Art
Crawford, Charles Louis Jr. Bay Saint Louis, MS
Junior, Electrical Engineering
Crawford, Donald Logan Rye, NY
Senior, Geoscience
Crawford, Emily Nicole Starkville, MS
Graduate, Nutrition
Crawford, Erica Justina New Albany, MS
Senior, Business Information Systems
Crawford, Kristopher James Midland, TX
Senior, Physical Education
Crawford, Kyle E. Columbus, MS
Junior, Chemical Engineering
Crawford, Laura Anne Starkville, MS
Freshman, Elementary Education
Crawford, Mitchell Van Vicksburg, MS
Sophomore, Communication
Crawford, Stephen Adam Cordova, TN
Sophomore, Pre-Accounting
Crawford, Wilkins M. Jr. Yazoo City, MS
Junior, Accounting
Crawford-Butts, Jeff R. Dapne, AL
Sophomore, General Business Administration
Baseball, S.C.A.

Crawley, David E. IV Louisville, MS
Senior, Physical Education
Crawley, Richard Justin Columbia, MS
Junior, Accounting
Creagh, Mavis Amelia Mississippi State, MS
Senior, Psychology
Creech, Samantha Leigh Starkville, MS
Sophomore, Biological Sciences
Honor Society
Creecy, Sarah Frances Florence, AL
Junior, General Business Administration
Creekmore, Melanie Elizabeth Amory, MS
Junior, Elementary Education
Creel, Jeremy Dale Meridian, MS
Junior, Forestry
Creel, Tessie Weir Starkville, MS
Graduate, Mathematics
Creelman, Susan M Jasper, NY
Freshman, Continuing Ed.
Crenshaw, James Christopher Tupelo, MS
Junior, General Business Administration
Crenshaw, Jennifer Kaye Jackson, TN
Sophomore, Microbiology
Crenshaw, Jerry P. Meridian, MS
Graduate, PhD in Community Co
Crenshaw, John D Roswell, GA
Senior, Psychology
Crenshaw, Jonas Jr. Meridian, MS
Graduate, School Administration
Crenshaw, Jonathan Mark Pontotoc, MS
Freshman, Management of Construction
Crenshaw, Marla B. Pontotoc, MS
Graduate, Nutrition
Crenshaw, Melissa Kaye Caledonia, MS
Senior, Political Science
Softball
Crenshaw, Richard Cole Tupelo, MS
Freshman, Industrial Engineering
Crenshaw, Shelley L. Brandon, MS
Senior, Elementary Education
Crenshaw, Timothy Alan Meridian, MS
Graduate, Accounting
Crews, Dale Nicholas Yazoo City, MS
Sophomore, Philosophy
Crews, Katelyn E Starkville, MS
Graduate, Physical Education
Crews, Laura L. Meridian, MS
Freshman, Business Information Systems
Crews, Samantha L. Starkville, MS
Senior, Sociology
Crider, Patrick Edward Tupelo, MS
Senior, English
Criger, Joel W. Starkville, MS
Junior, Computer Engineering
Crimm, Rebecca Nail Bellefontaine, MS
Graduate, English
Criscoe, Laurie A. Falkner, MS
Senior, Interdisciplinary Studies
Crisler, John Simpson Yazoo City, MS
Sophomore, Civil Engineering
Crisp, Elizabeth Nichole Pocahontas, AR
Sophomore, Communication
The Reflector, Student Broadcasting Association, Communication Council
Criss, Steven S. Calhoun City, MS
Senior, Communication
Criswell, Donna Sue Tupelo, MS
Graduate, Undeclared
Crittenden, Jason C. Tupelo, MS
Graduate, Master Science Information
Crittenden, Jessica B. Bay Saint Louis, MS
Junior, Animal and Dairy Sciences
Crittenden, Patrick L. Starkville, MS
Graduate, Environmental Toxicology
Crockarell, Brian Tipton Jackson, TN
Senior, Agribusiness
Kappa Alpha
Crocker, Bunny Wayne Clinton, MS
Graduate, Undeclared
Crocker, Courtney Allison Dyersburg, TN
Freshman, Biological Sciences
Pi Mu, Painting, Singing
Crocker, Elizabeth N Brandon, MS
Freshman, Biological Sciences
Crocker, Karen LeDona Mississippi State, MS
DVM - Year, Veterinary Medicine
Crocker, Marshall Allen Jackson, AL
Senior, Computer Engineering
Great job. Love, Mom & Bill
Crocker, Sarah L. Waynesboro, MS
Senior, Human Sciences
Crockett, LaTawnya Demetrius Columbia, MS
Graduate, PhD in Community Co
Crockett, Scott Gaines Senatobia, MS
Junior, Civil Engineering
Cromer, Whitney Sarah Tuscaloosa, AL
Freshman, Animal and Dairy Sciences
Cromer, Will Daniel Nashville, TN
Freshman, Political Science
Cromwell, Robyn D. Coila, MS
Graduate, Public Policy & Administration

Crone, Kevin Dewayne Stantonville, TN
Senior, Geoscience
Football, Guitar, Fishing
Best wishes. Love, Mom and Dad
Cronin, Derek Steven Starkville, MS
Graduate, History
Crook, Chet Allen Clarksdale, MS
Junior, Undeclared
Crook, Tylon M. Columbus, MS
Graduate, Counselor Education
Croone, Craig Laurence Northfield, MN
Graduate, Geoscience
Cropper, Lauren Anne Long Beach, MS
Junior, Management
Crosby, Antonio Aberdeen, MS
Freshman, Pre-Accounting
Crosby, Ashleigh Chanteil Starkville, MS
Senior, English
Crosby, Corey Cornelius Louisville, MS
Sophomore, Undeclared
Crosby, Geoffrey Paul Seminary, MS
Senior, Civil Engineering
Crosby, Jonathan L. Germantown, TN
Sophomore, Undeclared
Music, Computers, Bull Dog Baseball team
Crosby, Lakasha C. Collins, MS
Senior, Sociology
Crosby, Lauren Ruth Greenville, MS
Graduate, Accounting
Crosby, Michael K Ellisville, MS
Senior, Geoscience
Crosby, Wesley A. Seminary, MS
Junior, Civil Engineering
Crosland, Robert Moseley IV Starkville, MS
Freshman, Mathematics
Cross, Brittain Ancel Paul Ripley, MS
Senior, Biological Engineering
Cross, Ginger W. Ripley, MS
Graduate, Cognitive Science
Cross, Jane Weaver Starkville, MS
Graduate, Foreign Language
Cross, Mary Hannah Portageville, MO
Sophomore, Undeclared
Crossgrove, Shemeka S. Charleston, MS
Senior, Sociology
Alpha Kappa Alpha, Reading, Exercising
Crossley, Cassie Alayne Belden, MS
Junior, Undeclared
Crouch, Jenna Susanne Green Pond, SC
Graduate, Animal Physiology
Crouch, Jeremy A. Holcomb, MS
Junior, General Business Administration
Crouch, Jessica A. Holcomb, MS
Junior, Secondary Education
Kappa Delta Phi, Gamma Beta Phi
Crouch, Nathan Aaron Sardis, MS
Senior, General Business Administration
Crouther, Andrea S. Carthage, MS
Junior, Pre-Accounting
Crouther, Beverly Joyce Carthage, MS
Graduate, Public Policy & Administration
Crowder, Alexis Ouartrail Itta Bena, MS
Sophomore, Physical Education
Crowder, Carrie J. Starkville, MS
Graduate, Public Policy & Administration
Crowder, Thomas Ryan Valley, AL
Junior, Educational Psychology
Staff At BSU
Crowe, Elizabeth M Saltillo, MS
Junior, Banking & Finance
Crowell, Anthony Dewayne Biloxi, MS
Freshman, Continuing Ed.
Crowell, Jack Huelin Natchitoches, LA
Freshman, Undeclared
Crowell, Jarrod C. Louisville, MS
Freshman, Physical Education
Crowl, Matthew Edward Collierville, TN
Freshman, Undeclared
Crowley, Daniel David Starkville, MS
Sophomore, Marketing
Crowley, Sarah Katherine Thomasville, AL
Freshman, Communication
Crowson, Sarah Ann Louisville, MS
Senior, Human Sciences
Croxdale, Rachel Ashley Decatur, AL
Freshman, Communication
Reflector Staff
Croxdale, Timothy James Decatur, AL
Freshman, Landscape Architecture
Croy, Shelbie C. Powell, WY
Graduate, Geoscience
Cruice, Lindsey K. Mandeville, LA
Freshman, General Business Administration
Crum, Carrie L. Corinth, MS
Senior, Secondary Education
Crum, Carrie Sand Ripley, MS
Senior, Physical Education
Movies, Sports
Crum, Katie L. Corinth, MS
Senior, Elementary Education
Crum, Scott Allen Jr. Corinth, MS
Sophomore, Sociology

Crum, Tina Renee Vardaman, MS
Senior, Educational Psychology
Crumbley, Maneka Michele Meridian, MS
Junior, Political Science
Crumbley, Ross D. Gray, GA
Senior, Geoscience
Crume, William Hayden Columbus, MS
Junior, Undeclared
Sigma Chi
We Love you! Mom and Wade
Crump, Casey L. Pittsboro, MS
Senior, Educational Psychology
Delta Gamma, Intramural Basketball, Kapp Delta Pi, Golden Key Honor Society
We are proud of you and good luck. Love Mom, Dad, Blake and John Cohen
Crump, Kenya Nekevia Como, MS
Freshman, Undeclared
Crump, Lekreshia M. Tupelo, MS
Senior, Educational Psychology
Zeta Phi Beta, Reader, Shopper, Enjoys Mentoring
Crumpton, John Kendall Raleigh, MS
Junior, History
Fishing
Best wishes! Love, Mom and Dad
Crumpton, William B. III Raleigh, MS
Senior, Industrial Engineering
School Tennis, Intramural Sports
Congratulations from Mom and Dad
Crumrine, Lacy Renee Tupelo, MS
Sophomore, Elementary Education
Cruse, Melissa Enjoli Vancleave, MS
Junior, Biological Sciences
Cruse, Norman Odis Okolona, MS
Junior, Electrical Engineering
Crutch, Carlos O'Bryan Jackson, MS
Sophomore, Psychology
Crutcher, Essye L Meridian, MS
Senior, Psychology
Reading, Cooking, Traveling
Princess Daidai,We love you & we're proud of you, Your family. Dr. C, Mom, Colie 3rd, & Tamara
Crutcher, Jennifer M. Hattiesburg, MS
Sophomore, Aerospace Engineering
Flying, Dancing, Music
Cruz-Burgos, Jose' A. Juncos, PR
Graduate, Forest Resources
Crymble, Scott David Tupelo, MS
Senior, Chemical Engineering
Crysler, Christopher P. Caruthersville, MO
Senior, Agribusiness
Cuenot, Jeremy Starkville, MS
Graduate, Computer Science
Culberson, Quinton Kalep Jackson, MS
Freshman, Undeclared
Culberson, Tavares Ray Louisville, MS
Junior, Undeclared
Cullen, Kyle Matthew Collierville, TN
Junior, Computer Engineering
Cullen, Reginald M. Columbus, MS
Graduate, Education
Culpepper, April Nicole Gulfport, MS
Senior, Human Sciences
HSA, CSA, HDFS Option Club
Culpepper, Briti Suzanne Starkville, MS
Senior, Accounting
Culpepper, Cindy Ruth Starkville, MS
DVM - Year, Veterinary Medicine
Culpepper, Curtis Glenn Starkville, MS
Junior, Wildlife and Fisheries
Culpepper, Joe Clinton Gulfport, MS
Senior, Civil Engineering
Culpepper, Jonathan David Starkville, MS
Senior, Geoscience
Culpepper, Lacey Elizabeth Philadelphia, MS
Senior, Anthropology
Culpepper, Mary L. Newton, MS
Graduate, Undeclared
Mary Culpepper, class of 2001
Culpepper, Matthew Aaron Chunky, MS
Sophomore, Computer Science
Culpepper, Matthew Cole Yazoo City, MS
Junior, Management
Culpepper, Tiffany Rene Maben, MS
Junior, Business Information Systems
Culver, Karen Ruth Starkville, MS
Senior, Foreign Language
Church/missions, Family, Friends
Culver, Tiffany Fawn Sturgis, MS
Graduate, Educational Psychology
Cumberland, Carrie Elizabeth Philadelphia, MS
Junior, Social Work
Cumberland, Sandra Sharp Philadelphia, MS
Senior, Interdisciplinary Studies
Cumberland, Tamara Rashay Pearl, MS
Freshman, Elementary Education
Cummings, Ashley Nicole Starkville, MS
Junior, Undeclared
Cummings, Caymran C. Starkville, MS
Senior, Computer Engineering
Cummings, Netasha K. Batesville, MS
Sophomore, Computer Engineering

Cummins, Courtney C. Louisville, MS
Junior, Biological Sciences
Cummins, Tonya Nicole Senatobia, MS
Junior, Elementary Education
Cummins, Walter Carl Jr. Canton, MS
Freshman, Biological Engineering
Cunningham, Alison Renee Jackson, MS
Junior, Architecture
Cunningham, Jerry Alan Enterprise, MS
Senior, Business Administration - MR
Cunningham, Jorden R. Germantown, TN
Sophomore, Educational Psychology
Cunningham, Katherine L. Amory, MS
Senior, Biological Sciences
Cunningham, Kutcher Kyle Starkville, MS
Graduate, Forestry
Cunningham, Larry Prairie, MS
Sophomore, Management
Cunningham, Lora Ann Macon, MS
Senior, Secondary Education
Cunningham, Marshella L. Prairie, MS
Senior, Marketing
MSU Bulldog Suite Ambass, Cheerleader Camp Counselor, MSU Bulldawg Angels
Cunningham, Michael John Jr. Houston, TX
Junior, Biochemistry
Good luck Michael and keep on truckin'!! Love, Mom, Dad and Mary
Cunningham, Rebecca Ann Fairhope, AL
Sophomore, Biochemistry
Cunningham, Rebecca Claire Germantown, TN
Freshman, Psychology
Cunningham, Tamika L. Aberdeen, MS
Sophomore, Pre-Accounting
Curbo, Carl Wilson Starkville, MS
Graduate, Accounting
Cureton, Christopher Wayne Pinson, AL
Senior, Aerospace Engineering
Curlee, John M. Belden, MS
Graduate, Education
Currie, Robert Emmett Columbus-AFB, MS
Senior, Biological Sciences
Currie, Roderick Paul Forest, MS
Junior, Ag Engineering Technology & Business
Keep up the good work. We're proud of you. Love, Mom and Dad
Currin, Michael A. Jackson, TN
Senior, Music Education
Chamber Singers, ACDA Vice President, Concert Choir
Curry, Ashley Elizabeth Flower Mound, TX
Sophomore, Foreign Language
Music
Curry, Casandra Leigh Denver, CO
Sophomore, Geoscience
Curry, Cornelius James Starkville, MS
Senior, Business Information Systems
Golden Key Honor Society, Phi Kappa Phi, Beta Gamma Sigma
Curry, David C. West Monroe, LA
Graduate, History
Curry, Mercidee Newton, MS
Graduate, Education
Zeta Phi Theta, Entrepreneurship, Reading, Walking
Curry, Rhonda D. Wayside, MS
Senior, Marketing
Curtis, Aaron R. Utica, MS
Junior, Undeclared
Curtis, Chris Peoria, IL
Senior, Geoscience
Curtis, James Samuel Lewisburg, TN
Freshman, Aerospace Engineering
Curtis, Jonathan Edward Utica, MS
Senior, Industrial Engineering
Curtis, Mary Elizabeth Corinth, MS
Sophomore, Biological Sciences
Curtis, Michael Andrew Slidell, LA
Senior, Art
Curto, Sarah Gallegos Starkville, MS
Freshman, Secondary Education
Curto, William Bardwell Collinsville, MS
Senior, Real Estate & Mortgage
Tennis, SON, ROTC
Custer, Dwayne E Birmingham, AL
Senior, Undeclared
Dabney, Emily Shoaf Jackson, TN
Sophomore, Psychology
Sigma Alpha Lambda, Photography
D'Abramo, Erin Maria Starkville, MS
Freshman, Human Sciences
D'Abramo, Jason E. Starkville, MS
Senior, Communication
D'Addabbo, Patrick William Germantown, TN
Sophomore, General Business Administration
Dade, William Grant Harvest, AL
Senior, Geoscience
Dadiboyena, Suresh Babu Starkville, MS
Graduate, Chemistry
Daffron, William Lucas Millport, AL
Senior, Industrial Tech
We are proud of you son. Love, Mom and Dad
Dagino, Jade M. Enola, PA
Freshman, Undeclared

Dahbashi, Eric J. Jackson, MS
Junior, Physics
Dahian, Abdud Starkville, MS
Graduate, Biomedical Engineer
Dahl, Derrick Sterling Starkville, MS
Senior, Real Estate & Mortgage
Dahlem, DeAnna K. Plantersville, MS
Senior, Human Sciences
Dahlem, William M. Decatur, AL
Sophomore, General Business Administration
Dai, Jiandong Starkville, MS
Graduate, Physical Education
Dai, Li Starkville, MS
Graduate, Forest Resources
Daigre, Dana Olevia Vicksburg, MS
Sophomore, Pre-Accounting
Dail, Mary E. Belden, MS
Graduate, Undeclared
Dailey, Christopher Larkin Lucedale, MS
Freshman, Electrical Engineering
Dailey, Lashawn Denise West Point, MS
Senior, Elementary Education
Dailey, Omari Latrel Charleston, MS
Junior, Secondary Education
Dakshinamurthy, Veeravel Starkville, MS
Graduate, Master Science Information
Dale, David Leon Starkville, MS
DVM - Year, Veterinary Medicine
Dale, Jo-Ann M. Meridian, MS
Senior, Elementary Education
Dale, Maggie S. Scooba, MS
Senior, Business Administration - MR
Dale, Mary-Hall Hollingsworth Columbus, MS
Senior, Mechanical Engineering
Dale, Robert Connely Columbus, MS
Freshman, Mechanical Engineering
Dale, Shavon D. Amory, MS
Graduate, Instructional Technology
Dale, Shelby Claire Long Beach, MS
Freshman, Chemistry
Dalla Torre, Camille Marie Buffalo, NY
Graduate, Geoscience
Dallas, Paul David Ridgeland, MS
Junior, Political Science
Dallas, Ronald Henry Jr. Collinsville, MS
Freshman, Psychology
Dallmann, Todd Clifford Burlington, NJ
Freshman, Agronomy
Dallriva, William J. Starkville, MS
Senior, Marketing
Dalrymple, Timothy C. Columbus, MS
Senior, Accounting
Dalstrom, Matthew David Griffin, GA
Graduate, Applied Anthropology
Daly, Joshua Paul Grenada, MS
Senior, Microbiology
Damodara, Srinivas Kumar Starkville, MS
Graduate, Computer Engineering
Dampier, Michael Alan Starkville, MS
Freshman, Mechanical Engineering
Danahey, Meghan Marie Wichita Falls, TX
Senior, Geoscience
Dancer, Bethany Lee Starkville, MS
Junior, Banking & Finance
Dancer, Sharron Evitte Starkville, MS
Sophomore, Office Systems & Technology
Dandass, Yoginder S. Starkville, MS
Graduate, Computer Science
Dandridge, Ashley Terese Sardis, MS
Junior, Technology Teacher Education
Dangelo, Ian Jack Gulfport, MS
Senior, Mechanical Engineering
Working Out, Church (Catholic), Tuba
Daniel, Bryan D. Starkville, MS
Senior, Secondary Education
Daniel, Clinton A. Mississippi State, MS
Graduate, Mechanical Engineering
Daniel, Reid Hall Starkville, MS
Senior, Risk Mgt, Insurance
Daniel, Whitney Nicole Gulfport, MS
Freshman, Biological Sciences
Daniels, Alison Renee Del Rio, TX
Senior, Psychology
Chi Sigma Pi Honor Society
Daniels, Andra Kathryn Meridian, MS
Freshman, Undeclared
Daniels, Billy Edward Jr. Mississippi State, MS
Sophomore, Political Science
Daniels, Gregory K. Starkville, MS
Junior, Art
Daniels, Jason Christopher Bentonia, MS
Sophomore, Undeclared
Daniels, Jennifer Leigh Del Rio, TX
Junior, Animal and Dairy Sciences
Daniels, Jessica Lynn Starkville, MS
Freshman, Computer Science
Daniels, Jordan Patrick Starkville, MS
Sophomore, Computer Science
Daniels, Joshua G. Starkville, MS
Senior, Communication
Daniels, Kelly L. Tupelo, MS
Senior, Communication

Daniels, Kevin J. Starkville, MS
Freshman, Undeclared
Daniels, Lametrius TaSonya Holly Springs, MS
Graduate, Undeclared
Daniels, Marcus F. Jackson, MS
Junior, Communication
Daniels, Robert E. Quitman, MS
Senior, Secondary Education
Daniels, Rosann Brooke Hattiesburg, MS
Graduate, Elementary Education
Daniels, Stephanie Mikala Kilmichael, MS
Sophomore, Management
Danley, Cynthia Page Red Bay, AL
Graduate, Physical Education
Danna, Andrew Edward Baton Rouge, LA
Sophomore, Marketing
Dansby, Jill Asher Philadelphia, MS
Senior, Elementary Education
Dantzler, Christina Michelle Starkville, MS
Sophomore, Banking & Finance
Dantzler, Tamara Lee Ackerman, MS
Senior, Information Technology Services
Darbonne, Charles Warren Madison, MS
Senior, Physical Education
Darby, Amanda Gail Pope, MS
Sophomore, Undeclared
Darby, Brandi Lynn Noxapater, MS
Graduate, Counselor Education
Darby, Laura L. Batesville, MS
Sophomore, Mechanical Engineering
Darden, Charles Anthony Louisville, MS
Freshman, Undeclared
Darden, Trenicka De'Rita Amory, MS
Senior, Elementary Education
Dare, Aaron P. Starkville, MS
Sophomore, Marketing
Darling, William Edward White Bear Lake, MN
Senior, Geoscience
Darnell, Jason E. Starkville, MS
Graduate, Chemical Engineering
Darnell, Matthew David DeKalb, MS
Junior, Microbiology
Darter, Sara Elaine Southaven, MS
Freshman, Undeclared
Darwin, Rebecca F Bolton, MS
Freshman, Elementary Education
Das, Hrishikesh Starkville, MS
Graduate, Electrical Engineering
Das, Kamakhya Starkville, MS
Graduate, Electrical Engineering
Dasari, Ramesh Chandra Starkville, MS
Graduate, Electrical Engineering
Dates, Cedric C. Greenwood, MS
Freshman, Pre-Accounting
Dauenhauer, Jennifer Gray Beaumont, TX
Senior, Geoscience
Daughdrill, Suzanne Louise Meridian, MS
Junior, Business Administration - MR
Daugherty, Ashley Paige Cleveland, MS
Freshman, Undeclared
Delta Gamma
Daugherty, Barrett B. Cleveland, MS
Senior, Ag Engineering Technology & Business
Sigma Chi
Daugherty, Dederick Lamonta Starkville, MS
Senior, General Business Administration
Dauzat, Elise Marie Carriere, MS
Freshman, Undeclared
Davenport, Amy M. Collierville, TN
Junior, Pre-Accounting
Delta Delta Delta, Fellowship Christian Athletes, Running
Davenport, Jarrad Frank Pearl, MS
Freshman, Civil Engineering
Daves, Christopher Alan Coila, MS
Graduate, Entomology
David, Francesca Kristine Ocean Springs, MS
Junior, Art
Davidson, Anthony Lynn Meridian, MS
Senior, Interdisciplinary Studies
Davidson, Brenner Jane Starkville, MS
Junior, Information Technology Services
Davidson, Christofer Dean Columbus, MS
Senior, Business Information Systems
Davidson, Cody Lawrence Tupelo, MS
Junior, Chemical Engineering
Engineering Alumni Ambassador, Engineering Student Council, Engineering Entrepeneurship
Davidson, Dustin Lee Quitman, MS
Junior, Physical Education
Davidson, Gary Ray Quitman, MS
Senior, Civil Engineering
Davidson, Jackie Danielle Houston, MS
Junior, Biological Sciences
Reading, Deer Hunting, Art
Besh wishes. We Love you. Mom and Dad
Davidson, Jeremy E. Woodland, MS
Freshman, Business Information Systems
Davidson, Kelly Wayne Ruleville, MS
Freshman, Agribusiness
Davidson, Maribeth Marsh MS
Sophomore, Aerospace Engineering

Davidson, Max W Booneville, MS
Junior, Animal and Dairy Sciences
Davidson, Regan Barton Hoover, AL
Senior, Geoscience
Davidson, Sieda S. Pheba, MS
Freshman, Music Education
Chorus
Davidson, Stephanie R. Starkville, MS
Graduate, Elementary Education
Davidson, Tracy Yvonne Starkville, MS
Junior, Biological Sciences
Davis, Aaron Matthew Decatur, MS
Senior, Mechanical Engineering
Davis, Adrian Deante Tupelo, MS
Freshman, Undeclared
Davis, Alesia Y. Hattiesburg, MS
Sophomore, Communication
Davis, Alison Nicole Meridian, MS
Senior, Physical Education
Davis, Andrew C. Jackson, MS
Freshman, Physics
Davis, Andrew P. Memphis, TN
Junior, Banking & Finance
Davis, Andrew Ryan Lawrenceville, GA
Junior, Geoscience
Davis, Angie M. Jackson, MS
Senior, Human Sciences
Davis, April Nakielle Grenada, MS
Freshman, Undeclared
Davis, Arthur L. Mobile, AL
Freshman, Secondary Education
Davis, Ashley Deshannon Meridian, MS
Graduate, Education
Davis, Barron Grava West Point, MS
Senior, Human Sciences
Davis, Billy J. Ackerman, MS
Junior, Undeclared
American Marketing Assoc.
Davis, Bradley C. Clinton, MS
Freshman, General Business Administration
Davis, Bradley Edward Clinton, MS
Senior, Industrial Tech
Davis, Brandon Lamar Mississippi State, MS
Senior, Ag Economics
Davis, Brian A Killen, AL
Freshman, Geoscience
Davis, Bryson T. Plainview, TX
Freshman, Physical Education
Davis, Carey Pettit Jackson, MS
Graduate, Education
Davis, Carolyn Renee Starkville, MS
Junior, Anthropology
Davis, Carrie Elizabeth Clinton, MS
Sophomore, Elementary Education
Baptist Student Union, Adaton Youth Leader, Teaches Swim Lessons
Davis, Casshaunda Evette Holly Springs, MS
Senior, Secondary Education
Black Student Alliance, Star Light Dancers, MSU Chorus
Davis, Chadwick C. Jackson, MS
Sophomore, Undeclared
Davis, Chris Gordon Louisville, MS
Junior, Mechanical Engineering
Davis, Christopher Utica, MS
Freshman, Geoscience
Davis, Clayton McCarty Starkville, MS
Senior, Banking & Finance
Davis, Cornell L. Ellisville, MS
Sophomore, Biological Sciences
Davis, Courtney D. Atlanta, GA
Junior, Sociology
Davis, Craig Conner Clinton, MS
Senior, Industrial Tech
Davis, Crystal Lea Vancleave, MS
Junior, Agribusiness
Davis, DeAndre' Starkville, MS
Freshman, Political Science
Davis, Deborah Denise Dom Eliseu Brasil
Junior, Biological Engineering
Soccer, Horseback Riding, Skiing
Davis, Deitra Rena Hattiesburg, MS
Graduate, PhD in Community Co
Alpha Kappa Alpha, Art, Modeling
Davis, Demetrice KaShaun Jackson, MS
Senior, Chemical Engineering
Davis, Derick Wayne Booneville, MS
Senior, Physical Education
Davis, Donovan J. Jaskson, MS
Freshman, Undeclared
Football, Video games, Singing
Congratulations! Love, Mom.
Davis, Edward Lamar Baxley, GA
Freshman, Continuing Ed.
Davis, Elizabeth Suzanne New Albany, MS
Junior, Microbiology
Pre Vet Club, Beta Beta Beta HS
Davis, Emily Renollet Germantown, TN
Freshman, Undeclared
Delta Gamma, Student Association, Community Service Committee, Campus Activities Board
Davis, Gerald R. Jr. Vicksburg, MS
Senior, Forestry

Davis, Gisele Armande Pascagoula, MS
Junior, Management
Davis, Halton A. III Sturgis, MS
Senior, Accounting
Davis, Henry A. Madison, MS
Senior, Landscape Architecture
Davis, Jack M. Hazlehurst, MS
Senior, Landscape Contracting
Pi Kappa Alpha, President Of ALCA
Davis, Jacob Ross Florence, MS
Freshman, Marketing
PGM
Best wishes, Jacob. Love, Your Family.
Davis, Jacob Seth Pass Christian, MS
Senior, Mechanical Engineering
American Foundry Society, Society Of Auto Engineers, American Society Mech
Davis, Jacob W. Starkville, MS
Senior, Communication
Davis, Jacqui M. Jackson, MS
Senior, Banking & Finance
Davis, James L. III Rienzi, MS
Freshman, Pre-Accounting
Davis, James M. Florence, MS
Freshman, Chemical Engineering
Davis, James Steven Jr. Starkville, MS
Graduate, Aerospace Engineering
Davis, Jeffery L. Starkville, MS
Senior, Sociology
Davis, Jeffrey Guy Olive Branch, MS
Senior, Pre-Accounting
Davis, Jennifer Coley Booneville, MS
Graduate, Undeclared
Davis, Jennifer Monique Lucedale, MS
Junior, Mathematics
Davis, Jenny Patricia Memphis, TN
Senior, Biochemistry
Davis, Jillian Delaine Poplarville, MS
Senior, Elementary Education
Davis, John McCrory Starkville, MS
Freshman, Physical Education
Davis, John P. Hattiesburg, MS
Freshman, Biological Sciences
Davis, John Parker Starkville, MS
Freshman, Economics
Sigma Chi, Gold, Hunting, Fishing
Davis, John R. Starkville, MS
Graduate, Wildlife and Fisheries
Davis, Joshua James Starkville, MS
Senior, Physical Education
Davis, Judd Patrick Shaw, MS
Freshman, Undeclared
Davis, Karen Jenette Columbus, MS
Sophomore, Undeclared
Davis, Katherine Taylor Newton, MS
Sophomore, English
Davis, Kathryn Leigh Starkville, MS
Senior, General Business Administration
Davis, Kelly Michelle Hattiesburg, MS
Senior, Banking & Finance
Davis, Kimberly Gail Grantsville, UT
Graduate, Geoscience
Davis, Kirby Lynn Nashville, TN
Sophomore, Architecture
Davis, Kristie Latrece Tupelo, MS
Sophomore, Human Sciences
Davis, Kristin Lee Clinton, MS
Junior, Chemical Engineering
Davis, Kristy Ann Dundee, MS
Graduate, Biochemistry
Davis, Laura Ann Meridian, MS
Junior, Interdisciplinary Studies
Davis, Linda C. Starkville, MS
Graduate, Undeclared
Davis, Mark Edward Maben, MS
Junior, Special Education
Davis, Mark Revere Meridian, MS
Senior, Architecture
Davis, Marquis Marqutte Meridian, MS
Senior, Educational Psychology
Davis, Martin Gregory Fulton, MS
Junior, Special Education
Swim, Run, Hunt, Fish
Davis, Matthew Cody Gordo, AL
Freshman, Forestry
Davis, Melanie Joan Lexington, MS
Freshman, Continuing Ed.
Davis, Melissa Louisville, MS
Graduate, School Administration
Davis, Michael Clanton York, AL
Senior, Ag Engineering Technology & Business
Davis, Michael Dewayne Stonewall, MS
Junior, Business Administration - MR
Davis, Michael Haras Brandon, MS
Freshman, Mechanical Engineering
Davis, Michael Keith Starkville, MS
Graduate, Environmental Toxicology
Davis, Miketa T. Starkville, MS
Senior, Special Education
Davis, Monica Sharri Starkville, MS
Junior, Biological Sciences

Davis, Myesha Greenwood, MS
Graduate, Counselor Education
Student Affairs, Campus Activities Board, Housing & Residence Life
Davis, Nakimuli O. Canton, MS
Senior, Computer Science
Davis, Paul Jury Scottsboro, AL
Freshman, Software Engineering
Davis, Rex Christopher Starkville, MS
Senior, Agronomy
Davis, Robert Graham Booneville, MS
Junior, Animal and Dairy Sciences
Davis, Sherry Sheffield Tupelo, MS
Graduate, Geoscience
Davis, Sonya R. Philadelphia, MS
Senior, Elementary Education
Davis, Sophelia Louise McCool, MS
Senior, Elementary Education
Davis, Stephen Michael Clinton, MS
Freshman, Undeclared
Davis, Steven Ernest Bassfield, MS
Senior, Mechanical Engineering
Davis, Summer Jordan Aberdeen, MS
Senior, Art
Davis, Sumner D. III Starkville, MS
Graduate, Public Policy & Administration
Davis, Suzanne Louise Richmond, VA
Graduate, Geoscience
Davis, Tammy Lynette Tishomingo, MS
Senior, Elementary Education
Working With Children, Sports, Cross Stitching
Davis, Terry Water Valley, MS
Graduate, Education
Davis, Tiffany C. Darling, MS
Senior, General Business Administration
Davis, Timothy Starkville, MS
Junior, Industrial Tech
Davis, Troy Wayne Raleigh, MS
Sophomore, Undeclared
Davis, Valerie S. Hernando, MS
Graduate, Applied Anthropology
Davis, Victoria Deniece Vicksburg, MS
Graduate, Computer Science
Davis, William L. Starkville, MS
Senior, Civil Engineering
Davis, Wilvetta Travette Greenville, MS
Freshman, Undeclared
Davison, Commisky S. Starkville, MS
Senior, Industrial Engineering
Dawkins, Bettina LaJae Mississippi State, MS
Senior, Secondary Education
Dawkins, Catrina Lenise McCool, MS
Senior, Communication
Dawkins, Gwendolyn S. Byram, MS
Graduate, Education
Dawkins, Jason A. Collierville, TN
Junior, Landscape Architecture
Dawkins, Laura Shotwell Natchez, MS
Graduate, Psychology
Dawsey, Benny Ewel Mississippi State, MS
Graduate, Mechanical Engineering
Dawson, Dana L. Gulfport, MS
Senior, Biological Sciences
Dawson, Dara Cox Spotsylvania, VA
Graduate, Undeclared
Dawson, John Matthew Pearland, TX
Senior, Geoscience
Dawson, Robert E. Booneville, MS
Junior, Physical Education
Dawson, Towana De'Shea Kosciusko, MS
Junior, Elementary Education
Day, Abby L. Bogue Chitto, MS
Freshman, Political Science
Day, Christopher Haviland Starkville, MS
Graduate, Business Administration
Day, Christy Dawn Meridian, MS
Senior, Interdisciplinary Studies
Day, Courtney Elaine Madison, MS
Senior, Elementary Education
Day, Lennie Ray Savannah, GA
Senior, Mathematics
Day, Megan Elizabeth Memphis, TN
Freshman, General Business Administration
Day, Taniqua S. Itta Bena, MS
Freshman, Undeclared
Dazo, Karen Beatris Starkville, MS
Graduate, Veterinary Medical Science
Toastmaster's Club, Phi Zeta Honors Society
De Venney, Adam Benjamin Columbus, MS
Sophomore, Music Education
Deakle, Buiel Landon Mobile, AL
Senior, Mechanical Engineering
Dean, Adam Thomas Boyle, MS
Sophomore, Ag Engineering Technology & Business
Dean, Amanda Strickland Eupora, MS
Senior, Human Sciences
Dean, Emily Little Chunky, MS
Senior, Elementary Education
Dean, Georgia R. Hernando, MS
Junior, Human Sciences
Dean, Jamie R. Summerville, SC
Senior, Geoscience
Dean, La Toya Denise Hattiesburg, MS
Graduate, Business Administration - MR
Dean, Leslie A. Mississippi State, MS
Graduate, Landscape Architecture
Dean, Mary Ann Stewart, MS
Freshman, Business Information Systems
Dean, Suzanne Marie Meridian, MS
Senior, Elementary Education
Dean, Virginia Kasper Meridian, MS
Graduate, Counselor Education
Dean, Wilda Alicia Pulaski, MS
Junior, Elementary Education
Dear, Carolyn Fort Worth, TX
Graduate, Aerospace Engineering
Dear, Stephen Bradley Brandon, MS
Sophomore, Political Science
Dear, William Adam Florence, MS
Senior, Business Information Systems
Dearing, Donald Lee Starkville, MS
Senior, Aerospace Engineering
Dearing, Steven L. Holly Grove, AR
Freshman, General Business Administration
Dearman, Candace Loren Meridian, MS
Junior, Psychology
Dearman, Colby Brian Lumberton, MS
Freshman, Architecture
Member of MSU Marching Band, Mem. Symphonic Band
Dearman, Jennifer A. Plano, TX
Senior, Biological Engineering
Dearman, Jennifer Lynn Starkville, MS
Graduate, Chemical Engineering
Dearman, Nathan C. Hattiesburg, MS
Senior, Chemistry
Deason, Cathy M. Philadelphia, MS
Junior, Business Administration - MR
Deavers, Lesley Denise Meridian, MS
Junior, Elementary Education
Dechert, Francis Edmond Laurel, MS
Senior, English
Deck, Brian E. Vicksburg, MS
Junior, Electrical Engineering
Dedeaux, Christopher V. Columbus, OH
Junior, Accounting
Golden International Honor, Beta Alpha Psi Honor, Gamma Beta Phi Honor
Dedeaux, Vanessa Massalyn Wiggins, MS
Graduate, PhD in Community Co
Deen, Rachael Claire Meridian, MS
Freshman, Undeclared
Dees, David Newton Columbus, MS
Senior, Forestry
Dees, Katherine Nicole Kilmichael, MS
Sophomore, Communication
Dees, Mary Allyson Taylorsville, MS
Senior, History
Dees, Matthew R. Florence, MS
Sophomore, Electrical Engineering
Dees, Scott Woodrow Starkville, MS
Senior, Business Information Systems
Deffes, Raymond J. Slidell, LA
Sophomore, Marketing
Defibaugh-Chavez, Jason M. Carson, NM
Graduate, Geoscience
Defoe, Courtney Lauren Ridgeland, MS
Freshman, Undeclared
Chi Omega, CAB, S.A., Panhellenic PR
We're proud of you. We love you. Mom and Dad
DeHuff, Allison E. Brookhaven, MS
Junior, Elementary Education
Del Bosco, Jonathan Columbia, TN
Senior, Geoscience
Sports, Soccer, Hockey
Del Priore, Adam James Starkville, MS
Freshman, General Business Administration
Del Santo, Christy Lynn Long Beach, MS
Freshman, Undeclared
Deland, Adam Robert Flint, MI
Senior, Geoscience
Delaneuville, Summer L. Laplace, LA
Freshman, Biological Sciences
Delapp, Julia Darlene Carrolton, MS
Graduate, Counselor Education
Chi Sigma Iota, Time With Friends, Geneology
Delasalle, Heather Nicole French Camp, MS
Junior, Biological Sciences
Delashmet, Cara Lee Starkville, MS
Senior, Social Work
Delaughter, Angela Rebekah Brookshaven, MS
Sophomore, Forestry
Equestrian Team, Society Of American Foresters, Cattlemen's Association
Delbridge, Shavonne Starkville, MS
Graduate, Geoscience
Delconte, Matthew Joseph Biloxi, MS
Junior, Aerospace Engineering
Wood Working, Fishing
DeLee, Brandi ReShae McComb, MS
Senior, Mechanical Engineering
Dell, Jonathan Matthew North Street, MI
Sophomore, Political Science
Dellenger, Ross Thomas Biloxi, MS
Sophomore, Communication
Reflector Sports Writer, Football, Basketball
Deloach, Marcus Leon Columbus, MS
Freshman, Educational Psychology
Music
Deloach, Yolanda S. Starkville, MS
Graduate, Instructional Technology
Delong, Natasha Ryan Ocean Springs, MS
Sophomore, Social Work
ASSW, Shades Of Gray
Demarco, Bryan M. Ocean Springs, MS
Sophomore, Biological Engineering
Dembrun, Matthew Bryan Daphne, AL
Junior, Marketing
Demick, Kenneth Nick Cedarville, CA
Graduate, Physical Education
Demoruelle, Janna A. Biloxi, MS
Sophomore, Art
Dempsey, Amy Hancock Odom Stewart, MS
Junior, Political Science
Dempsey, Martha A. Louisville, MS
Senior, Biological Sciences
Dempsey, Scott Lee Starkville, MS
Senior, Chemistry
Dendinger, William Anders Brandon, MS
Freshman, Biological Engineering
Dendy, Amy M. West, MS
Graduate, PhD in Counsel & Per
Dendy, Christy Elaine Houston, MS
Freshman, Human Sciences
H D F S
Dendy, Robert Russell Starkville, MS
Graduate, Physical Education
Denham, Lauren Nicole Meridian, MS
Sophomore, Real Estate & Mortgage
Denman, Andre D. Flowood, MS
Senior, Music Education
Denman, Stacey N. Olive Branch, MS
Freshman, Biological Sciences
Denmark, Jaylana L. Starkville, MS
Senior, Real Estate & Mortgage
Denmark, Paulette J. Starkville, MS
Senior, Communication
Dennery, Christina Lynn Jackson, MS
Senior, Accounting
Chi Omega-Vice President, Treasurer, Student Assoc. Treasurer, Order Of Omega
Dennis, Amanda Leigh Jackson, MS
Sophomore, Microbiology
Beta Beta Beta, Alpha Lambda Delta, Gamma Beta Phi, Sigma Alpha Lambda
Best wishes Mandy. Love, Mom & Dad
Dennis, John C. Jr. Laurel, MS
Sophomore, Computer Engineering
Dennis, Jonathan Eric Forest, MS
Sophomore, Mechanical Engineering
Dennis, Justin W. Olive Branch, MS
Junior, Management of Construction
Dennis, Karen Leigh Cuba, AL
Graduate, Business Administration - MR
Dennis, Keither D. Pearl, MS
Senior, Management
Dennis, Kenneth Coby Pearl, MS
Freshman, Architecture
Hunting, Restoring Antique Cars
Good luck. Love, Momma, Daddy and Brad
Dennis, Matthew Brandon, MS
Freshman, Marketing
Dennis, Sarah A. Brandon, MS
Senior, Elementary Education
Dennis, Shannon Regina Lima, NY
Graduate, Geoscience
DeNoble, Laura Lynne Long Beach, MS
Senior, Computer Science
Denson, Amy J. Starkville, MS
Graduate, Animal Physiology
Denson, Brandi C. Louisville, MS
Senior, Educational Psychology
Denson, Cary Ruth Starkville, MS
Senior, Mathematics
Denson, Leslie Elizabeth Starkville, MS
Senior, General Business Administration
Dent, Cobie A Columbus, MS
Graduate, Special Education
Dent, Jessica Warrior, AL
Freshman, Biological Sciences
Dent, Tiffany L. Benton, MS
Freshman, Biological Sciences
Denton, Matthew J. Moss Point, MS
Junior, Business Information Systems
Denton, Nikole Shenae Morton, MS
Sophomore, Elementary Education
Denton, Raymond Benjamn Meridian, MS
Graduate, Education
Deon, Connie R. Carthage, MS
Senior, Business Administration - MR
Dequay, Laurence Rotterdam, HD
Graduate, Engineering
Reading, Weight Lifting
Deraney, Joseph Richard Starkville, MS
Junior, General Business Administration
Derbort, Jason D. Starkville, ND
Senior, Architecture
Derrick, Brandon Joshua Corinth, MS
Junior, Forestry
Forestry Club
Derrick, Melissa Ann Starkville, MS
Graduate, Business Administration
Derricks, Latosha Necole Forest, MS
Junior, Business Administration - MR
Derryberry, James Foreman Florence, MS
Graduate, Elem, Mid, Sec Ed Ad
Dersham, Penny Louise Denver, CO
Graduate, Geoscience
Dersham, Suzanne Paige Denver, CO
Graduate, Geoscience
Deschamp, Brian Anthony Pass Christian, MS
Freshman, Civil Engineering
Deshazer, Stephanie E. Louisville, MS
Sophomore, Biological Engineering
DeStefanis, Amanda Elizabeth Olive Branch, MS
Sophomore, Art
Dethloff, Angela M. Ocean Springs, MS
Senior, Secondary Education
Kappa Delta Pi, Reading, Writing
Dethloff, Jennifer Lee Ocean Springs, MS
Sophomore, General Business Administration
Devaughn, Anthony Eugene Meridian, MS
Freshman, Mechanical Engineering
Dever, Nathan David Trenton, M
Senior, Risk Mgt, Insurance
Devereaux, Scott Joseph Starkville, MS
Sophomore, Psychology
Devlin, Erin Kathleen Starkville, MS
Sophomore, Communication
Devore, Kimberley K. Starkville, MS
Graduate, Instructional Technology
DeVries, Kimberly Marie Olive Branch, MS
Senior, Sociology
Dew, Benjamin P. Kosciusko, MS
Graduate, Physical Education
Dew, Eli C. Kosciusko, MS
Freshman, Secondary Education
Dew, Kimberly R. Stonewall, MS
Senior, Secondary Education
Dew, Micah R. Kosciusko, MS
Senior, Civil Engineering
DeWeese, Mary M. Philadelphia, MS
Senior, Undeclared
DeWese, Patrick A. Brandon, MS
Freshman, General Business Administration
Dewett, Michael Cory Greenwood, MS
Senior, Management of Construction
Baptist Student Union, Sports, Outdoors
Dewitt, Lawren Beth Sikeston, MO
Sophomore, Elementary Education
DeYoung, Randall William Kingsville, T
Graduate, Forest Resources
Dhandayuthapani, Sumithra Starkville, M
Graduate, Computer Science
Dhir, Ritu Starkville, M
Graduate, Horticulture
D'Hollander, Elke Gabrielle Starkville, M
Senior, Physical Education
Di Michele, Patrick Dykes Scooba, M
Junior, Landscape Architecture
Society Of Landscape Arch, Intramural Sports/Soccer, Softball
Diamond, Allison Carole Byram, M
Graduate, Elementary Education
Diaz, Aaron APO, A
Senior, Geoscience
Diaz, Asdrubal Alejandro Starkville, M
Freshman, Business Information Systems
Diaz, Ignacio Mississippi State, M
Junior, Forest Products
Dibble, James Vance Starkville, M
Senior, Agronomy
Dibble, Julie M. Starkville, M
Graduate, Undeclared
Dichiara, David A. West Point, M
Senior, Civil Engineering
Dick, James R. Carrollton, M
Junior, Computer Science
Dickard, Jessica Esne Ridgeland, M
Freshman, Biological Sciences
Chi Omega. Baptist Student Union, Cheerleading, Running
Dickens, Alisha D. Starkville, M
Graduate, Educational Psychology
Dickens, Daniel P. Wichita Falls,
Senior, Geoscience
Dickens, Donna Gale Kosciusko, M
Graduate, Undeclared
Dickerman, Karisha M Calabasas,
Graduate, Geoscience
Dickerson, Bonnie Elizabeth Gulfport, M
Senior, Art
I am very proud of you!! Love Dad
Dickerson, Brian B. Terry,
Junior, Political Science
Dickerson, Carter Phelps Jackson,
Senior, Landscape Architecture
Sigma Phi Epsilon

Dickerson, Jacob Lamar Moss Point, MS
Senior, Ag Engineering Technology & Business
Dickerson, James David Terry, MS
Senior, Mechanical Engineering
Dickerson, John Randall Starkville, MS
Graduate, Education
Dickerson, Michael Glenn Starkville, MS
Senior, Educational Psychology
Dickerson, Octavia E. Columbus, MS
Graduate, Undeclared
Dickerson, Terry Lane Jr. Magnolia, MS
Junior, Software Engineering
Dickerson, Timothy Walter Pensacola, FL
Graduate, Animal Physiology
Graduate, University Of Florida
Dickey, Corey J. Southlake, TX
Sophomore, General Business Administration
Dickey, Courtney Leigh Ann Brookhaven, MS
Sophomore, Animal and Dairy Sciences
Dickey, Kara Desiree Water Valley, MS
Freshman, Undeclared
Eta Tau Alpha
Dickey, Mary Margaret North Mississippi, MS
Junior, Civil Engineering
Church, Pet Lover, Third World Volunteer
We are extremly proud of you! Keep it up! Your Fan Club
Dickey, Micah R. Germantown, TN
Junior, General Business Administration
Dickey, Travis John Allen Biloxi, MS
Junior, Communication
Dickey, Wesley D Starkville, MS
Senior, Communication
Dickinson, Benjamin Thomas Gulfport, MS
Freshman, General Business Administration
Dickinson, Leonard Lee IV Vestavia Hills, AL
Junior, Electrical Engineering
Dickinson, Terri Leigh Starkville, MS
Senior, Political Science
Phi Kappa Phi and Golden Key Alpha
Dickman, Nicole Blanche Yazoo City, MS
Senior, Educational Psychology
Diener, Thomas G. Duluth, MN
Graduate, Geoscience
Different, Matthew Paul Vicksburg, MS
Senior, Banking & Finance
DiGiacomo, Robert Franklin Jr. Southaven, MS
Freshman, Aerospace Engineering
Dill, Amanda Joy Columbus, MS
Junior, Psychology
Dill, Ashley Joyce Hamilton, MS
Junior, Accounting
Dill, Corey Matthews Mantachie, MS
Sophomore, Physical Education
Dill, David Allen Fayetteville, GA
Sophomore, Architecture
Dill, Helen Christine Brandon, MS
Freshman, Human Sciences
Dill, Lorie N. Amory, MS
Senior, Educational Psychology
Cheerleading
Dillard, Amanda Ripley, MS
Senior, Educational Psychology
Dillard, Emily S. Louisville, MS
Graduate, Elementary Education
Dillard, Esther Laurinda Philadelphia, PA
Senior, Geoscience
Dillard, Janice Renee Greenville, MS
Freshman, Undeclared
Friends and Family, Shopping
Dilley, Erin Anita Southaven, MS
Senior, General Business Administration
Dilley, James Daniel Forest, MS
Senior, Ag Economics
Dillinger, Adam Pearce Ackerman, MS
Graduate, Physical Education
Dillingham, John Robert Walnut, MS
Sophomore, Computer Engineering
Dillon, Amanda L Osyka, MS
Junior, Communication
Dillon, Cassandra Michelle Starkville, MS
Graduate, Biomedical Engineer
Dillon, Derrick Trevon Columbus, MS
Sophomore, Biological Sciences
Dillon, James Harley Hamilton, MS
Senior, Industrial Tech
Dillon, Patricia G. Louisville, KY
Graduate, History
Dilmore, Jonathan A Mendenhall, MS
Senior, Industrial Engineering
Dilworth, Jonathan M. Amory, MS
Junior, Undeclared
Dimino, Charles Nicholas West Point, MS
Junior, General Business Administration
Dimino, Dominic Wilson West Point, MS
Junior, Software Engineering
Dimino, John Paul West Point, MS
Junior, Undeclared
Ding, Tao Starkville, MS
Graduate, Chemical Engineering
Dingli, Doss Kevin Gulfport, MS
Senior, Software Engineering

Dinkelacker, Madeline B. Brandon, MS
Senior, Sociology
Dinkins, Louis Jr Canton, MS
Freshman, Mechanical Engineering
Basketball, Drawing, Car Repair
Dinning, Anna Vance Eupora, MS
Freshman, Medical Technology
Dintino, Kelly Marie Fort Worth, TX
Graduate, Geoscience
Dion, Eris Bailey Starkville, MS
DVM - Year, Veterinary Medicine
Dion, Paul C. Starkville, MS
Graduate, Computer Science
Dishmon, Daranie Rod Starkville, MS
Senior, Banking & Finance
Tennis, Basketball
Dismuke, Ashley A. Calhoun City, MS
Junior, Special Education
Dismuke, James Caleb Greenville, MS
Junior, Foreign Language
Dispenza, Matthew P. Vicksburg, MS
Freshman, Pre-Accounting
Ditter, Mark O. Honolulu, HI
Graduate, Geoscience
Ditto, Michael Brandon Brandon, MS
Senior, Undeclared
Divilbiss, Drew A. Jackson, TN
Freshman, Architecture
Dixon, Alan Michael Enterprise, AL
Junior, Architecture
Music, Guitar, Art, Photography
Dixon, Christopher Damon Camden, MS
Sophomore, Undeclared
Dixon, Damyius Antree Ridgeland, MS
Freshman, Undeclared
Music, Singing, Keyboard, Guitar, Drum
Dixon, Emily Carolyn Columbus, MS
Senior, Chemical Engineering
Dixon, Jennifer Lacie Vicksburg, MS
Senior, Physical Education
Dixon, John Cooper West Point, MS
Sophomore, Political Science
Dixon, Korey Beth Naples, FL
Graduate, Geoscience
Dixon, Krystle Marshia' Louisville, MS
Sophomore, Technology Teacher Education
Dixon, Sara Katherine Hattiesburg, MS
Senior, Ag Information Science
Dixon, Sarah Lauren Yazoo City, MS
Senior, Human Sciences
Dixon, Walton Adams Greenville, MS
Freshman, Undeclared
Kappa Alpha
Dobbins, Adam Louis Petal, MS
Senior, Marketing
Dobbs, Adam Kerry Steens, MS
Senior, Biological Sciences
Dobbs, Julie Ann Gulfport, MS
Graduate, Veterinary Medical Science
Playing Trumpet, Painting
Dobbs, Justin R. Moss Point, MS
Senior, Electrical Engineering
Dobson, Aubrey Brown Moss Point, MS
Graduate, PhD in Counc Ed
Dobson, James Wesley Seminary, MS
Senior, Mechanical Engineering
Docher, Charles Ouartez Weir, MS
Freshman, Undeclared
Fitness, Hanging With Friend
Dockery, Brennan Ann Marietta, GA
Junior, Communication
Dockery, Catherine Marion Marietta, GA
Senior, Foreign Language
Dockery, Kevin D. Hernando, MS
Freshman, Physical Education
Football
Dodd, Joel Wesley Pelham, AL
Freshman, Landscape Architecture
Lambda Chi Alpha, A.L.C.A., A.S.L.A.
Dodd, Joshua Ladell Winona, MS
Freshman, Banking & Finance
BSU
Dodd, Mark Travis Lavergne, TN
Sophomore, Undeclared
Dodd, Sarah M. Lavergne, TN
Junior, Social Work
Dodd, Shumonica Lashell Carthage, MS
Senior, Elementary Education
Doddridge, Nicholas Clark Hernando, MS
Senior, Landscape Architecture
Dodds, Darrin Matthew Rushville, IL
Graduate, Weed Science
Dodgen, Ashley Terrell Port Gibson, MS
Senior, Marketing
Dodson, Brandon Lee Starkville, MS
Junior, Landscape Architecture
Dodson, James Ronnie Gautier, MS
Graduate, Undeclared
Dodson, Kyle Sinclair Madison, MS
Junior, Marketing
Soccer, Golf, Fishing

Dodson, Robert A. Booneville, MS
Senior, Banking & Finance
Phi Kappa Pi, Honors Society, Sports, Reading
Dodson, Robert Allen Booneville, MS
Senior, Banking & Finance
Doffitt, Christopher Hardy Starkville, MS
Graduate, Biological Sciences
Doffitt, Cynthia Michelle Starkville, MS
Graduate, Biological Sciences
Doggett, Justin Erik Waynesboro, MS
Junior, Engineering-Undeclared
Football Manager
Doler, Jeff C. Starkville, MS
Graduate, Education
Doler, Terry P. Starkville, MS
Sophomore, Food Science & Technology
Dolison-Tyler, Mollie Ann Houston, TX
Graduate, Geoscience
Dollarhide, John Houston Madison, MS
Sophomore, Chemical Engineering
Pi Kappa Alpha
Donahoo, Cindy Cedarbluff, MS
Graduate, Elem, Mid, Sec Ed Ad
Donahoo, Price Wilson Belzoni, MS
Sophomore, Political Science
Donahou, James Andrew Starkville, MS
Graduate, Finance
Donald, Amanda Renee Raymond, MS
Junior, Food Science & Technology
Donald, Brent P Long Beach, MS
Junior, Civil Engineering
Donald, Derick J. Preston, MS
Sophomore, Poultry Science
Donald, Lauren E. Raymond, MS
Senior, Art
Donald, Miles D Meridian, MS
Sophomore, Undeclared
Donald, Penny B. Ouitman, MS
Junior, Secondary Education
Donald, Shelby Denise Port Gibson, MS
Freshman, Communication
Donald, William Jacob Louisville, MS
Freshman, Educational Psychology
Donaldson, Janet R. Starkville, MS
Graduate, Biological Sciences
Done, Kenneth L. Horn Lake, MS
Graduate, PhD in Community Co
Dong, Hanh Minh Jackson, MS
Freshman, English
Dong, Laura B. Webb, MS
Senior, Chemical Engineering
Dong, Oun Starkville, MS
Graduate, Undeclared
Donnelly, Amy Alden Edgewater, MD
Graduate, Geoscience
Donnelly, Linda Marie Oklahoma City, OK
Sophomore, Geoscience
Donohoe, Jason M. Monticello, MS
Sophomore, Geoscience
Donovan, Claire Angela Streetsboro, OH
Freshman, Special Non-Degree
Donovan, David Christopher Tifton, GA
Sophomore, Architecture
Donovsky, Donna L. Starkville, MS
Sophomore, Anthropology
Dooley, Bradford S. Frankfort, KY
Senior, Electrical Engineering
Dooley, Paul R. Geneva, NY
Junior, History
Dooley, Vera Nicole Macon, MS
Senior, Communication
Doolittle, Daniel Brent Starkville, MS
Senior, Business Information Systems
Doolittle, Lea Shana Knoxville, TN
Senior, Geoscience
Doolittle, Michael Todd Meridian, MS
Junior, Educational Psychology
Baseball Team
Dorman, Emily Hope Meridian, MS
Senior, Elementary Education
Dorn, Andrew Scott Glen Ellyn, IL
Senior, Geoscience
Dorr, Brian Savage Louisville, MS
Graduate, Forest Resources
Dorris, Kathryn Betts Pontotoc, MS
Sophomore, General Business Administration
Dorrough, Steve Berry, AL
Graduate, Geoscience
Dorsey, Antonio Miguel Jackson, MS
Senior, Architecture
Dorsey, Sharon R. Greenwood, MS
Senior, Business Information Systems
Dorsey, Tamaneka Sentron Cleveland, MS
Freshman, Biological Sciences
Doss, Amanda M. Houston, MS
Junior, Educational Psychology
Doss, Angela Kay Hattiesburg, MS
Sophomore, Communication
Doss, Christina Leigh West Point, MS
Junior, Human Sciences
Doss, Courtney Gwendolyn Mathiston, MS
Senior, Elementary Education

Doss, Fred Lester Starkville, MS
Sophomore, Undeclared
Doss, Mattie L. Starkville, MS
Senior, Physical Education
Doss, Wanda L. West Point, MS
Senior, Undeclared
Doss, Yolanda Tate Columbus, MS
Senior, Social Work
Dossett, Matthew V. Vancleave, MS
Junior, Mechanical Engineering
Dotson, Antron Deonta Kosciusko, MS
Freshman, Biological Sciences
Dotson, Demetrice L. Starkville, MS
Senior, Civil Engineering
Dotson, Stephanie B Starkville, MS
Senior, Psychology
Doude, Matthew Carter McCool, MS
Sophomore, Mechanical Engineering
Lambda Chi Alpha, Maroon Band
Doughty, Jana Marie Columbus AFB, MS
Graduate, Business Administration
Douglas, Allan Lee Hattiesburg, MS
Junior, Wildlife and Fisheries
Douglas, David C. Ridgeland, MS
Freshman, Undeclared
Douglas, Haley O. Cantonment, FL
Junior, Industrial Engineering
Douglas, Justin D. Prentiss, MS
Junior, Mechanical Engineering
Douglas, Leslie Anne Madison, MS
Junior, Biochemistry
Delta Delta Delta, Student Association
Douglas, Stephanie Ann Starkville, MS
Senior, Horticulture
Douglas, Thomas E. Flora, MS
Graduate, Forestry
Douglas, Virgil Owen II Utica, MS
Junior, Real Estate & Mortgage
Dowdle, Carmen Elizabeth Senatobia, MS
Freshman, Biological Sciences
Dowdle, Elizabeth Marie Canton, MS
Freshman, Undeclared
Dowdle, John David Senatobia, MS
Senior, Art
Dowell, Matthew G. Indianola, MS
Freshman, Elementary Education
Downen, Brett Steven Starkville, MS
Junior, Management of Construction
Downey, Bradley Aden Vicksburg, MS
Sophomore, Economics - A&S
Downey, Janet E. Mississippi State, MS
Graduate, Technology
Downey, Wendy Jean Lacombe, LA
Graduate, Physical Education
Downing, April Lynn Collierville, TN
Junior, Business Information Systems
Downing, Ben R. IV Baton Rouge, LA
Junior, Marketing
PGM Program
Downing, Brandon L. Clarksdale, MS
Junior, Physical Education
Downing, Carlotta Maria Daleville, MS
Senior, Social Work
Phi Theta Kappa
Downing, David S. Starkville, MS
Senior, General Business Administration
Downing, Erika Yong Clarksdale, MS
Sophomore, Elementary Education
Downs, Amy Elizabeth Pocahontas, AR
Freshman, Animal and Dairy Sciences
Doyle, Bethany Carol Brandon, MS
Freshman, Undeclared
Doyle, Christopher Lee Starkville, MS
Sophomore, Sociology
Doyle, James Brandon Corinth, MS
Senior, History
Baptist Student Union
Doyle, Jesse Picayune, MS
Junior, Aerospace Engineering
Dozier, Evan Charles Tupelo, MS
Sophomore, Computer Engineering
Band, Computers
Dozier, Leigh A. Fulton, MS
Senior, Medical Technology
Drake, Erica D. Mississippi State, MS
Senior, Undeclared
Drake, Jay Woodward Pickens, MS
Freshman, General Business Administration
Drake, Jessica Lanee' Starkville, MS
Senior, English
Drake, Kelly L. Columbus, MS
Graduate, English
Drake, Leslie Michelle Petal, MS
Senior, Marketing
Drake, Ryanne Elizabeth The Woodlands, TX
Senior, Secondary Education
Drake-Pettigrew, Helen Petrice Meridian, MS
Senior, Psychology
Drane, Scottie Myers Madison, MS
Graduate, Counselor Education
Kappa Delta Pi, Reading, Crafts, Walking

Drane, William George Jr. Suwanee, GA
Senior, General Business Administration
Draper, Angela F Whitewater, WI
Freshman, Continuing Ed.
Draper, Fran Elizabeth Clinton, MS
Junior, Accounting
Chi Omega. Dean's List, Gamma Beta Phi
Draper, James M. Blue Mountain, MS
Freshman, Physical Education
Draper, Reid Davis Ackerman, MS
Junior, Physical Education
Dray, Stephanie Marie Grenada, MS
Sophomore, Animal and Dairy Sciences
Drayton, O'Taria Latranese Greenville, MS
Sophomore, Undeclared
Drennan, Michael Lee Arlington, TN
DVM - Year, Veterinary Medicine
Alpha Psi, Scavma, Cvm Envoy
Drew, Dana Elizabeth Starkville, MS
Sophomore, Communication
Drew, Jason D. Benton, IL
Senior, Marketing
PGM Program, Golf
Drewry, Amanda Leigh Goodlettsville, TN
Freshman, Marketing
Drier, Rebecca O. Arlington, TN
Graduate, Forestry
Drish, Destiny Ann Columbus, MS
Sophomore, Industrial Engineering
Driskell, David Houston Simi Valley, CA
Graduate, Geoscience
Driskill, James Benjamin Senatobia, MS
Senior, Mechanical Engineering
Dromazos, Bradley J. Hurleyville, NY
Senior, Geoscience
Drone, Erinn E. Melbourne, FL
Graduate, Geoscience
Drummond, Pamela DeKalb, MS
Junior, Social Work
Drury, Russ David Bartlett, TN
Freshman, Animal and Dairy Sciences
Dry, Angela R. Brandon, MS
Sophomore, Undeclared
Dry, Matthew B. Brandon, MS
Senior, Political Science
D'Souza, Rommel Cosmo Starkville, MS
Graduate, Industrial Engineering
Du, Jinyan Starkville, MS
Graduate, Industrial Engineering
Dubard, Melody Hart Greenwood, MS
Graduate, Business Administration
Dubose, John Adrian Mobile, AL
Graduate, Psychology
Dubose, John Manson III Lumberton, MS
Junior, Mechanical Engineering
Dubose, Laveda Denise Bolton, MS
Senior, Industrial Engineering
Dubose, Tiffiney Rena Bolton, MS
Sophomore, Biological Sciences
Dubosque, Richard Trussville, AL
Graduate, Education
Dubreus, Terrance Maurice Miami, FL
Graduate, Computational Engineering
Duck, Trinea Ilisia Starkville, MS
Junior, Sociology
Ducksworth, Akando A. Moss Point, MS
Freshman, Undeclared
Football
Duckworth, Chad Graden Cordova, TN
Senior, Landscape Architecture
Duckworth, Jeffrey Waller Columbus, MS
Sophomore, General Business Administration
Duckworth, Michael Wesley Columbus, MS
Senior, Physical Education
Softball, Golf
Duckworth, William Harrison Pearl, MS
Freshman, Undeclared
Duclos, Martin Starkville, MS
Sophomore, Computer Engineering
Ducote, Patrick Joseph Gautier, MS
Senior, Electrical Engineering
Dudley, Nicholas Vernon Madison, MS
Freshman, Undeclared
Dueitt, Abby L. Mississippi State, MS
Junior, Marketing
Duett, Benny J. Jr. Meridian, MS
Graduate, Business Administration - MR
Duett, Erika D Philadelphia, MS
Freshman, Special Non-Degree
Duett, Joshua Kyle Starkville, MS
Freshman, Marketing
Duett, Nicholas Edwin Starkville, MS
Junior, Risk Mgt, Insurance
DuFour, Allison Claire Madison, MS
Sophomore, Marketing
Dufreche, Stephen T. Starkville, MS
Graduate, Engineering
Dufrene, Brad A. Starkville, MS
Graduate, Educational Psychology
Dugas, Matthew J. Wesson, MS
Senior, Civil Engineering

Duggan, Anna F. Germantown, TN
Junior, Elementary Education
Duggan, Lora Elizabeth Germantown, TN
Sophomore, Art
Dugger, Paige Brandie Como, MS
Senior, Human Sciences
Minor: General Business, Minor: Fine Art, Textile, Mechandising
We are proud of you! Love, Mom, Brothers, and Nikki
Duke, Andrew D. Columbus, MS
Sophomore, Landscape Architecture
Landscaping, Music
Duke, Jane Michie Starkville, MS
Sophomore, Pre-Accounting
Duke, Martha Frances Amory, MS
Senior, Banking & Finance
Duke, Robert Wayne Hamilton, MS
Senior, Forestry
Duke, William F. Starkville, MS
Senior, Management of Construction
Duke, William Haywood Jr. Memphis, TN
Sophomore, Marketing
Dukes, Amber E. Meridian, MS
Senior, Undeclared
Dulaney, Kimberly Latrece Vicksburg, MS
Senior, Marketing
Dulaney, Robyn H. Tunica, MS
Freshman, Art
Dumas, Jeremiah Percy Starkville, MS
Graduate, Landscape Architecture
Dumas, Theresa Y. Eupora, MS
Graduate, Elementary Education
Dunaway, Amanda Elizabeth Booneville, MS
Graduate, Foreign Language
Dunaway, Chad W. Birmingham, AL
Sophomore, Animal and Dairy Sciences
Dunbar, Anna Theresa Pascagoula, MS
Sophomore, Animal and Dairy Sciences
Duncan, Benjamin Adams Brandon, MS
Senior, Marketing
Duncan, Jessica Anne Columbus, MS
Senior, Communication
Toastmasters, RUF
Duncan, John M. Ripley, MS
Senior, Landscape Contracting
Duncan, Kyle Dhruva Carriere, MS
Senior, Computer Engineering
Duncan, Raymond F Starkville, MS
Senior, Ag Engineering Technology & Business
Duncan, Sarah Brooke Hattiesburg, MS
Freshman, General Business Administration
Duncan, Sarah Nicole Philadelphia, MS
Senior, Elementary Education
Duncan, Scott Joseph Tupelo, MS
Freshman, Biological Engineering
Kappa Sigma, Freshman Forum, Community Service Committee
Duncan, Vicki Sue Lamar, AR
Freshman, Continuing Ed.
Dunham, David Walker Bartlett, TN
Freshman, Agronomy
Dunham, Jennifer Nicole Mobile, AL
Senior, Psychology
Phi Kappa Phi, Gamma Beta Phi, Phi Sigma Pi, Golden Key, Psi Chi, Alpha Theta Chi
Dunigan, Victoria S. Mississippi State, MS
Senior, Mathematics
Dunlap, Matthew B. Brandon, MS
Senior, Real Estate & Mortgage
Dunlap, Rachael D. Starkville, MS
Sophomore, Undeclared
Dunn, Brooks Michael Birmingham, AL
Freshman, Physical Education
Dunn, Bryan R. New Orleans, LA
Senior, Educational Psychology
Dunn, Catherine Steele New Orleans, LA
Graduate, Undeclared
Dunn, Derek W. Philadelphia, MS
Junior, Physical Education
Weightlifting, Football, Soccer
I Love you! Mom, Mark, Bryan, and Destinee
Dunn, Destini Danita Clinton, MS
Senior, Communication
Dunn, George Kempa New Orleans, LA
Sophomore, Undeclared
Dunn, Katherine Elaine Tupelo, MS
Junior, Aerospace Engineering
Dunn, Mary E. Gautier, MS
Senior, English
Dunn, Mason Denning Starkville, MS
Junior, Ag Engineering Technology & Business
Dunn, Megan Kristina Starkville, MS
DVM - Year, Veterinary Medicine
Dunn, Nicole Patrice Mississippi State, MS
Senior, Banking & Finance
Dunn, Teesha Ann McComb, MS
Senior, General Business Administration
Dunnam, Robert W. Blue Mountain, MS
Graduate, Counselor Education
Dunnaway, David E. Brookhaven, MS
Junior, General Lib Arts
Much Love, Mom and Dad

Dunnington, Shannon P Northport, AL
Senior, Psychology
Pom Squad, Dance or Ballet, Teach Dance rr Ballet
Duong, Phung Kimthi Pass Christian, MS
Freshman, General Business Administration
Dupre, Sabrina Nicole Biloxi, MS
Sophomore, Political Science
Dupree, Jessica A. Summit, MS
Senior, General Business Administration
Dupree, Macheta Latrice Starkville, MS
Freshman, Communication
Dupuy, Christine Nicole Kenner, LA
Freshman, Communication
Duran, Giovanni Starkville, MS
Junior, Wildlife and Fisheries
Duran, Nancy Bermudez Ackerman, MS
Graduate, Undeclared
Durbha, Surya Srinivas Starkville, MS
Graduate, Computational Engineering
Durden, Jennifer Faye Guntown, MS
Graduate, Counselor Education
Durff, Paul Simmons Lexington, MS
Senior, General Business Administration
Durham, Dennis P. Jr. Metairie, LA
Junior, Political Science
Durham, Karianne Costley West Point, MS
Senior, Psychology
Durham, Kendale Shannon Clinton, MS
Senior, Business Information Systems
Durham, Tarnicia R. Lexington, MS
Sophomore, General Business Administration
Durham, William Henry II Hephzibah, GA
Junior, Psychology
Durrell, Gregory Lamont Vicksburg, MS
Senior, Architecture
Durren, Jennifer Brianna St. Joseph, MI
Graduate, Geoscience
Durst, Charles S. Anguilla, MS
Sophomore, Civil Engineering
Durst, Donald Owen III Anguilla, MS
Freshman, Civil Engineering
Durst, Phillip J. Starkville, MS
Senior, Physics
Dutton, Christie Deanne Lexington, KY
Senior, Geoscience
Duvall, Franklin Thompson Gulfport, MS
Graduate, Business Administration
Duvall, Michael Duiane Starkville, MS
Senior, Biological Sciences
Duvall, Phylliss B. Brandon, MS
Junior, Office Systems & Tec
Duvvuru-Narasimhulu, Vijaysimha Starkville, MS
Graduate, Electrical Engineering
Duzan, Emily E. Columbus, MS
Graduate, Computer Science
Dwyer, Justin Ross Pascagoula, MS
Freshman, Undeclared
Dye, Allison Michelle Starkville, MS
Graduate, Nutrition
Dye, Deanna Dawn Starkville, MS
Senior, Secondary Education
Dye, Ernest Franklin Sardis, MS
Senior, Marketing
Dye, Molly K. West Point, MS
Senior, Chemistry
Minor- Environ. Science, Reveille Business Manager, Historian SAACS
Dyer, Benjamin Scott Huntsville, AL
Sophomore, Mechanical Engineering
Dyer, Janet Ann Starkville, MS
Junior, Management of Construction
Golf, Astrology, Real Estate
Dyer, Kathryn Caldwell Huntsville, AL
Junior, Architecture
Zeta Tau Alpha
Dyer, Samuel Ray Meridian, MS
Graduate, Business Administration - MR
Dyess, Adam K Montgomery, AL
Senior, Computer Engineering
Dyess, Mark Vernon Brookhaven, MS
Senior, Mechanical Engineering
Phi Kappa Phi, Tau Beta Pi/Co-Op Student, Engineering Student Council, Golden Key/ASME
Dyess, Matthew B. Brookhaven, MS
Senior, Computer Engineering
Tau Beta Pi, Golden Key, Phi Kappa Phi, IEEE, Espilon Pi Epsilon, Co-Op
Dykes, Aremenia Brandon, MS
Graduate, Public Policy & Administration
Dykes, Jacob R. Wiggins, MS
Freshman, Aerospace Engineering
Baseball, Fishing, UHP
I can do all things through Christ who strengthens me.
We love you & are proud of you. Momma & Dad
Dykes, James Leslie Mc Comb, MS
Junior, General Business Administration
Dykes, Kelly E. Starkville, MS
Freshman, Medical Technology
Dykes, Kimberley Dee Starkville, MS
Senior, Physical Education
Dykes, Richard S. Grenada, MS
Graduate, Geoscience

Dykman, Matthew Ryan Terry, MS
Sophomore, Undeclared
Eades, Stephanie Maxwell Belmont, MS
Junior, Elementary Education
Kappa Delta Pi, Horseback Riding, Swimming, Dancing
Best Wishes and Love from the Family!
Eadon, Andrew Christopher Huntsville, AL
Sophomore, Computer Science
Eady, James M. Clinton, MS
Senior, Biochemistry
Eady, Jamie Marie Clinton, MS
Sophomore, Pre-Accounting
Eagle, James C. II Frost, TX
Sophomore, Marketing
Eakin, Jeremy Michael Columbus, MS
Sophomore, Mechanical Engineering
Best wishes Jeremy! We Love you! Mom and Dad
Eakins, Gregory Charles Jr. Fayette, MS
Freshman, Biological Sciences
Earhart, Angela Dawn Germantown, TN
Senior, Microbiology
Earley, Katelyn J. Destin, FL
Junior, Art
Earnest, Richard J. Houston, MS
Senior, Animal and Dairy Sciences
Earnest, Robert David Athens, GA
Sophomore, General Business Administration
We are proud of you Bob and all of your accomplishments.
Love, Mom and Dad.
Earnest, Robert E. Houston, MS
Senior, Ag Pest Management
Earnhart, Cristy Laine Southaven, MS
Freshman, Undeclared
Music
Earnheart, Matthew B. Tunica, MS
Senior, General Business Administration
Earvin, Kimberly N. Tunica, MS
Junior, General Business Administration
Earwood, Brian Eugene Madison, MS
Senior, Art
Easley, Amanda L. Cedar Bluff, MS
Senior, Foreign Language
SACS, Society Of Scholars, Mortar Board
Easley, Benjamin Ross Bellefontaine, MS
Senior, Industrial Engineering
Easley, Craig Cassell Bellefontaine, MS
Junior, Animal and Dairy Sciences
Easley, Ellen Jane Cedar Bluff, MS
Freshman, Human Sciences
SACS, Human Sciences Club, Student Dietietic Asso
Easley, Jacob W. Clarksdale, MS
Graduate, Weed Science
Easley, James William Bellefontaine, MS
Freshman, Undeclared
Easley, John F. Starkville, MS
Senior, Political Science
Easley, John Yancey Starkville, MS
Graduate, Engineering
Easley, Lauren Brooke Olive Branch, MS
Senior, Elementary Education
Easley, Robert Delane Tupelo, MS
Senior, Computer Science
Eason, Erica E. Clarksdale, MS
Sophomore, Psychology
Eason, Mandy Starkville, MS
Senior, Communication
Eason, Sarah Jane Forest, MS
Senior, Business Information Systems
East, Larry Earl III Baton Rouge, LA
Freshman, Undeclared
Easter, Tracey Leigh Starkville, MS
Senior, Communication
Easterling, Brandi Michelle Collinsville, MS
Senior, Elementary Education
Easterling, Danielle J. Baldwyn, MS
Junior, Elementary Education
Easterling, Emily Ruth Starkville, MS
Graduate, Biological Sciences
Microbiology, Sigma Xi
Easterling, Jonathan Randy Seminary, MS
Junior, Civil Engineering
Easterling, Penny Wilcher Morton, MS
Senior, Elementary Education
Easterwood, Cathy Lee Meridian, MS
Sophomore, Human Sciences
Eastland, Julie Virginia Bradon, MS
Senior, Technology Teacher Education
Phi Mu, RUAF, Campus Crusade, Sunset Ministries
Eastland, Thomas Antley Brandon, MS
Sophomore, Real Estate & Mortgage
Kappa Sigma, RUF, Campus Crusade, Deer Hunting
Eaton, Christina C. Houston, MS
Graduate, Taxation
Eaton, Erroll Alexander Ridgeland, MS
Freshman, Undeclared
Eaton, Ryan L. Jackson, MS
Junior, Risk Management, Insurance
Eaves, Natalie Nowell Starkville, MS
Senior, General Business Administration
Eaves, Susan H. Meridian, MS
Graduate, PhD in Counc Ed

Ebers, Eric J. Steeleville, IL
Junior, Educational Psychology
Ebling, Dean L. Bethel, PA
Freshman, Continuing Ed.
Echazabal, Eylene Lynda Morton, MS
Junior, Anthropology
Echeverria, Graciela Mexico City, TX
Freshman, Special Non-Degree
Skiing, Hunting
Echoles, Derrick R. Indianola, MS
Sophomore, Physical Education
Echols, Arlene Potts French Camp, MS
Graduate, History
Echols, Brandon W Wetumpka, AL
Junior, Mechanical Engineering
Echols, Chad Allen Albany, OK
Senior, Geoscience
Echols, Gail B. Starkville, MS
Senior, Geoscience
Eck, Wanda L. Sturgis, MS
Senior, General Business Administration
Eckford, Sara Katherine Starkville, MS
Sophomore, Human Sciences
Eckles, Donan E. Starkville, MS
Graduate, Forest Resources
Eddins, Leigh Ann Eads, TN
Freshman, Chemical Engineering
Edelblute, Kevin Ray Starkville, MS
Graduate, MBA -Project Management
Edgar, Robert Lanny Carthage, MS
Freshman, Business Information Systems
Edison, Natoya Clarisa Biloxi, MS
Junior, Communication
Edmond, Samson Columbus, MS
Freshman, Undeclared
Edmonds, Felix D. Starkville, MS
Senior, Educational Psychology
National Guard, Cars
Edmonds, Khristina M. Starkville, MS
Graduate, Undeclared
Edmonds, Tina L. Columbus, MS
Sophomore, Agribusiness
Edmondson, Peter Lee American Fork, UT
Graduate, Geoscience
Edwards, Albert Justin Forest, MS
Junior, Animal and Dairy Sciences
Edwards, Amber D Mooreville, MS
Sophomore, Elementary Education
Edwards, Amy E. Brandon, MS
Sophomore. Elementary Education
Delta Gamma
Good luck! Love, Mom, Dad and Katie
Edwards, Amy Melissa Water Valley, MS
Graduate, Counselor Education
Edwards, Cathryn Renee Banner, MS
Freshman, Art
Music
Edwards, Chadwick T. Starkville, MS
Senior, Civil Engineering
Edwards, Constance Danielle Starkville, MS
Junior, Secondary Education
Edwards, David Brandt Byhalia, MS
Senior, Management of Construction
Edwards, D'vora A. Hollandale, MS
Freshman, Biological Sciences
Computers, Reading
Edwards, Elizabeth A. Meridian, MS
Junior, Communication
Minor-Marketing
Edwards, Ernest Jr. Columbus, MS
Junior, Physical Education
Edwards, George Allan Sturgis, MS
Senior, Animal and Dairy Sciences
Edwards, Heather B. Perkiston, MS
Graduate, Counselor Education
Edwards, Heather Rene' Ocean Springs, MS
Freshman, Biological Sciences
Zeta Tau Alpha
Edwards, Henry Matthew Glen Allan, MS
Freshman, Ag Engineering Technology & Business
Edwards, Jamone Latrelle Batesville, MS
Junior, Educational Psychology
Edwards, Jason W. Madison, MS
Sophomore, Undeclared
Edwards, Jeffrey B. Florence, AL
Junior, Communication
Band, Writer For Reflector
Best Wishes!
Edwards, John F. New Orleans, LA
Graduate, Educational Psychology
Edwards, Jonathan Wright Mendenhall, MS
Sophomore, Biological Sciences
Cheerleader, Football (All Star)
Edwards, Karen R. Rosedale, MS
Junior, Undeclared
Edwards, Katherine Elise Starkville, MS
Graduate, Undeclared
Edwards, La-Tijera Damianite' Jackson, MS
Freshman, Animal and Dairy Sciences
Edwards, Latywa Raquail Louisville, MS
Freshman, Psychology

Edwards, Laura C. Florence, AL
Freshman, Political Science
Zeta Tau Alpha
Edwards, Laurie Michele Ackerman, MS
Senior, Wildlife and Fisheries
Edwards, Leslie N. Tupelo, MS
Junior, Human Sciences
Congratulations, Nikki, on your junior year. I'm very proud of you. Love you big. Dad and Family
Edwards, Lindsey Suzanne Potts Camp, MS
Senior, Accounting
Edwards, Melissa M. Starkville, MS
Senior, Pre-Accounting
Edwards, Miranda R. Indianola, MS
Junior, Biological Sciences
Edwards, Parron A. Lexington, MS
Sophomore, Human Sciences
Black Student Alliance, Fashion Focus, M.O.D.
Edwards, Rebecca A. Ackerman, MS
Graduate, Undeclared
Edwards, Rebecca L. Mississippi State, MS
Senior, Marketing
Edwards, Robert Drew Sardis, MS
Senior, Sociology
Edwards, Robert Jeffery Starkville, MS
Senior, Ag Information Science
Edwards, Rohn O. Ocean Springs, MS
Junior, Software Engineering
Edwards, Scott Lee Starkville, MS
Graduate, Wildlife and Fisheries
Edwards, Seanica E. Coldwater, MS
Senior, Ag Economics
Edwards, Shirley Ann Columbus, MS
Junior, Psychology
Edwards, Stephen M. Jackson, MS
Junior, Biological Engineering
Edwards, Stephen T. Natchez, MS
Senior, Ag Economics
NAMA
Edwards, Tawanda Latisha Starkville, MS
Senior, Information Technology Services
Ege, Gedamu Tadele Starkville, MS
Junior, Educational Psychology
Egerson, Tareshia D. Water Valley, MS
Senior, Business Information Systems
Egerton, Andrew Douglas Ocean Springs, MS
Graduate, Computer Science
Egerton, Victoria Margaret Ocean Springs, MS
Senior, Geoscience
Eggen, Vanessa L. Biloxi, MS
Freshman, Undeclared
Egger, Lisa Finley Starkville, MS
Senior, Medical Technology
Egger, Neilson Davis Starkville, MS
Senior, Computer Engineering
Eggert, Karen Marie Starkville, MS
Graduate, Counselor Education
Ehrhardt, Mary C. Clinton, MS
Senior, Marketing
Zeta Tau Alpha, Pres Campus Activity Board
We Love you and we are proud of you! Love, Mom and Dad
Eichelberger, Kristi S. Tupelo, MS
Sophomore, Pre-Accounting
Eichelberger, Sherterica Ronel Hollandale, MS
Freshman, Chemistry
Eidson, Janet Gilliam New Albany, MS
Graduate, History
Eidt, Benjamin C. Natchez, MS
Sophomore, Geoscience
Eiffert, Charlene M. Mississippi State, MS
Junior, Human Sciences
Eigenheer, Christopher John Ocean Springs, MS
Junior, Aerospace Engineering
Eikenberry, Tyler Ben Mississippi State, MS
Sophomore, Marketing
Eiland, Robert David Durant, MS
Junior, Undeclared
Eischeid, Theodore John Fond Du Lac, WI
Graduate, Geoscience
Eison, James Robert Southaven, MS
Senior, Communication
Theatre, Public Relations, Watching NCAA Basketball
Elam, Emily L. Plowman Meridian, MS
Senior, Business Administration - MR
Elam, William Christopher Starkville, MS
Sophomore, Biological Sciences
Eldev-Ochir, Erdenechimeg Starkville, MS
Graduate, Graduate Applied Eco
Eldred, Bennie R. III Starkville, MS
Senior, Mechanical Engineering
Eldridge, David Adam Clinton, MS
Freshman, Biological Sciences
Eldridge, Jared Brady McComb, MS
Junior, Forest Products
Eldridge, Shannon M. Dekalb, MS
Graduate, History
Eleuterius, Keith Tyrus Biloxi, MS
Sophomore, Mechanical Engineering
Eley, Lara Kathryn Cleveland, MS
Sophomore, Architecture
Delta Gamma, Tennis, Horseback Riding

El-Giar, Emad El-Deen M. Starkville, MS
Graduate, Chemistry
El-Hassany, Safa Escondido, CA
Graduate, Electrical Engineering
IEEE
Elibol, Banu Starkville, MS
Graduate, Veterinary Medical Science
Eliser, Troy C. Starkville, MS
Freshman, Civil Engineering
Elka, Rameshwar R. Hyderabad
Graduate, Electrical Engineering
Elkins, Chris C. Tupelo, MS
Freshman, Computer Science
Ellard, Sandra Gandy Kosciusko, MS
Graduate, Public Policy & Administration
Ellerby, Orlando R. Dekalb, MS
Senior, Forestry
Ellett, Cathy Miller Brookhaven, MS
Graduate, PhD in Community Co
Ellett, Michael Brandon Muscle Shoals, AL
Senior, Mechanical Engineering
Ellingburg, Amanda Layne Morton, MS
Senior, Secondary Education
Ellington, John M. Ackerman, MS
Senior, Wildlife and Fisheries
Elliott, Ashley D. Aberdeen, MS
Sophomore, Management
Elliott, Jason Lydwell Starkville, MS
Junior, Civil Engineering
Elliott, Julius I. Belden, MS
Sophomore, Undeclared
Elliott, Justin G. Holly Springs, MS
Junior, Civil Engineering
Elliott, Kenneth R. Clinton, MS
Graduate, History
Elliott, Laurel P. Molino, FL
Senior, Biochemistry
Elliott, Matt Williams Meridian, MS
Senior, Computer Science
Elliott, Rosemary Hamilton, AL
Junior, Business Information Systems
Elliott, Shanita L. Starkville, MS
Junior, Real Estate & Mortgage
Real Estate Club
Ellis, Andrew J. Columbus, MS
Junior, Undeclared
Ellis, Bryan Curtis Saltillo, MS
Sophomore, Undeclared
Ellis, Bufus Heidelberg, MS
Graduate, Education
Ellis, David Bonds Clinton, MS
Junior, Banking & Finance
Ellis, Donna Rena Canton, MS
Senior, Secondary Education
Ellis, Erin Emily Memphis, TN
Junior, Pre-Accounting
Way to go girl! Love you, from Mom and Dad
Ellis, Gerry R. Greenville, MS
Senior, Ag Engineering Technology & Business
Ellis, Hugh Howard Ackerman, MS
Sophomore, Art
Ellis, Jeffery M. Biloxi, MS
Junior, Mechanical Engineering
Catholic Student Assoc., ASME, College Republicans
Ellis, Jeffrey T. Madison, MS
Freshman, Horticulture
Ellis, Joseph M Port Gibson, MS
Senior, Biological Sciences
Ellis, Joshua Joseph Biloxi, MS
Junior, Pre-Accounting
Ellis, Kylin D. Starkville, MS
Junior, Physical Education
Ellis, Meagan O. Columbus, MS
Senior, Elementary Education
Ellis, Merche S. Starkville, MS
Junior, General Business Administration
Ellis, Meridel Lee Orlando, FL
Graduate, Geoscience
Ellis, Michael Dwayne Jackson, MS
Graduate, Elem, Mid, Sec Ed Ad
Ellis, Monica Nicole Durant, MS
Sophomore, Medical Technology
Ellis, Philip A. Kilmichael, MS
Junior, General Business Administration
Ellis, Sean E. Canton, MS
Freshman, Undeclared
Ellison, Bradley Christopher Jemison, AL
Senior, Computer Engineering
Ellison, Charles C. Vicksburg, MS
Graduate, Undeclared
Ellison, Crystel B. Woodland, MS
Graduate, Counselor Education
Ellison, Matthew Lee Rockwood, TN
Graduate, Biological Sciences
Ellmo, Kate Marie Meridian, MS
Senior, Real Estate & Mortgage
Ellrich, Kathryn T. Germantown, TN
Freshman, General Business Administration
Ellsworth, Catherine Winona, MS
Graduate, History
Ellzey, Elizabeth Anne Starkville, MS
Graduate, Counselor Education

Elmore, Amber Michelle Biloxi, MS
Junior, Undeclared
Elmore, Stephen John Brawley, CA
Freshman, Undeclared
Elnes, Scott Seattle, WA
Senior, Geoscience
Elrod, Carol K Carthage, MS
Graduate, Counselor Education
Elrod, Jessica R. Brandon, MS
Freshman, Elementary Education
Zeta Tau Alpha
Elwell, Elizabeth April Brandon, MS
Junior, Computer Science
Ely, Jason Robert Bartlett, TN
Sophomore, Landscape Architecture
Ely, Jeremy Michael Richton, MS
Junior, Agronomy
Ely, John Marvin II Vancleave, MS
Sophomore, Undeclared
Ely, Lisa Marie Lucedale, MS
Senior, Chemical Engineering
Delta Delta Delta, American Institute Of Chem Eng, Alumni Ambassdor
Embry, Rebekah Lynn Gulfport, MS
Sophomore, Animal and Dairy Sciences
Keep up the good work. We love you, Mom and Dad
Emens, Rebecca A. Saltillo, MS
Graduate, Educational Psychology
Emerine, Derek Mark Starkville, MS
Graduate, Agronomy
Emerson, Aaron Reed Savannah, GA
Graduate, Undeclared
Emerson, Gerald King Collierville, TN
Senior, Mechanical Engineering
Emerson, Jeremy Claiborne Dyersburg, TN
Sophomore, Animal and Dairy Sciences
Emery, Kristin Elizabeth Raleigh, NC
Senior, Geoscience
Emfinger, Ronald Brian Ozark, AR
Freshman, Geoscience
Emmela, Namratha Starkville, MS
Graduate, Architecture
Emory, William Brad Ridgeland, MS
Senior, Communication
Emplaincourt, Alexander A. Starkville, MS
Junior, General Business Administration
Emplaincourt, Charles E. Mississippi State, MS
Senior, Microbiology
Emser, Deborah A. Benton, MS
Senior, Interdisciplinary Studies
Endebak, Cynthia D. Starkville, MS
Senior, Biological Sciences
Endt, Rita Louise Ocean Springs, MS
Graduate, Engineering
Engberg, Brad M Olive Branch, MS
Junior, Computer Engineering
Engberg, John Jeffrey Olive Branch, MS
Sophomore, Civil Engineering
Engert, Scott Andrew Frohna, MO
Junior, Undeclared
England, Grayson Johanna Philadelphia, MS
Junior, Secondary Education
England, Jeremy Thomas Pascagoula, MS
Junior, Political Science
Phi Gamma Delta, Student Association, Interfraternity Council, Minor In Business Administration
Engle, John F. Slidell, LA
Senior, Biological Engineering
Engle, Richard Henry White Honolulu, HI
Graduate, Geoscience
English, Tucker Glyn Columbia, MS
Senior, Architecture
English, Warren Edward Columbia, MS
Senior, Chemical Engineering
Enis, Timothy L. Pontotoc, MS
Senior, Physical Education
Enloe, Michael Kyle Horn Lake, MS
Freshman, Computer Engineering
Enochs, Allison C. Calhoun City, MS
Freshman, Continuing Ed.
Entrekin, Elizabeth Diane Meridian, MS
Freshman, Biological Sciences
Phi Mu, Campus Crusade For Christ
Epperson, Marcy Lynn Cordova, TN
Freshman, Marketing
Eppich, Lois Kathleen Seneca, KS
Graduate, Geoscience
Epps, Erik Lavarius Columbus, MS
Sophomore, Psychology
Epps, Janet M. Pace, MS
Freshman, Pre-Accounting
Epps, Norman Kayne Golden, MS
Senior, Secondary Education
Erickson, John D. Collierville, TN
Junior, General Business Administration
Erickson, Scott Arthur Biloxi, MS
Senior, Electrical Engineering
Erler, William C. Pittsburgh, PA
Graduate, Undeclared
Ernst, David James Greer, SC
Sophomore, Geoscience

Ero, Morgan J. Jr. Starkville, MS
Senior, Art
Ersek, Vasile Starkville, MS
Graduate, Geoscience
Ertle, Charles W. II Bentonia, MS
Graduate, Civil Engineering
Ertle, Jamie Marie Ft Myers, FL
Senior, Geoscience
Erves, Donald C. Vicksburg, MS
Senior, Chemical Engineering
Ervin, Gary Brooklyn, NY
Freshman, Undeclared
Escalera, Gina M. Saltillo, MS
Junior, Sociology
Esch, Jeffrey Scott Starkville, MS
DVM - Year, Veterinary Medicine
Escude, Mark Charles II Ridgeland, MS
Freshman, Undeclared
Escude, Tiffany C Ridgeland, MS
Senior, Elementary Education
Esparza, Vanessa Durant, MS
Sophomore, Elementary Education
Esper, Jennifer Eileen La Place, LA
Junior, Aerospace Engineering
Espey, Joshua James Collinsville, MS
Senior, Art
Were proud of you and may God bless you in the future.
Love Mom, Dad & Abbie
Espey, Rachael L. Meridian, MS
Sophomore, Biological Sciences
Espinosa, Celesta Joy Meridian, MS
Senior, Elementary Education
Essary, Alexis V Corinth,, MS
Senior, Elementary Education
Essary, Matthew Douglas Tupelo, MS
Graduate, Counselor Education
Essary, William Donald Corinth, MS
Senior, Elementary Education
Estay, Landon M. Kentwood, LA
Senior, Accounting
TVA Investment Challenge, Famous Maroon Band,
University Honors Council
Estell, Ralph Arch Riverton, WY
Graduate, Geoscience
Esters, Meranda Lychelle Brookhaven, MS
Graduate, Instructional Technology
Estes, Carey L. Tupelo, MS
Junior, Art
Estes, John Kenneth Maben, MS
Junior, Poultry Science
Estes, Lester A. III Starkville, MS
Senior, Ag Engineering Technology & Business
Estes, Michael D. Starkville, MS
Graduate, History
Estes, Rebecca F. Clinton, MS
Sophomore, Elementary Education
RUF, Intramural Sports
Estes, Shannon Len Mooreville, MS
Senior, Chemical Engineering
Estes, Tiffany Shunta Kosciusko, MS
Sophomore, Elementary Education
Estess, Justin Ross Brookhaven, MS
Senior, General Business Administration
Estis-Sumerel, Jennifer Michelle Spruce Pine, AL
Graduate, Sociology
Estupinan, Melissa D. Gulfport, MS
Freshman, Undeclared
Etheridge, Ashley Anne McComb, MS
Junior, Elementary Education
Etheridge, Brandon C. Selma, AL
Junior, Accounting
Etheridge, John Allen Jr. Starkville, MS
DVM - Year, Veterinary Medicine
Etheridge, Kara Lynn Meridian, MS
Junior, Elementary Education
Etheridge, Zachary Price Florence, MS
Sophomore, Marketing
Ethridge, Emily Elizabeth Jackson, MS
Freshman, Marketing
Chi Omega, Campus Activity Board
Ethridge, Halfred Wayne Hickory, MS
Senior, Business Administration - MR
Ethridge, Kylie Kaye Collinsville, MS
Senior, Psychology
Chorus
Etie, Errol John Decatur, MS
Junior, Undeclared
Eubanks, Anthony Shannon Brookhaven, MS
Graduate, Elem, Mid, Sec Ed Ad
Eubanks, Diana Lee Starkville, MS
Graduate, Animal Physiology
Veterinary Medicine, Veterinary Dentistry, Endocrinology
Eubanks, John Phillip Lucedale, MS
Senior, Secondary Education
Eubanks, Preston Kyle Ocean Springs, MS
Sophomore, Biological Engineering
Eubanks, Robert Lance Lucedale, MS
Junior, Architecture
Minor In Marketing, AIAS
Eure, Bradford Tyler Madison, MS
Sophomore, Undeclared

Evans, Angela C. Starkville, MS
Freshman, Human Sciences
Evans, Antwann T. Starkville, MS
Senior, Physical Education
Evans, Brian Keith Starkville, MS
Senior, Interdisciplinary Studies
Evans, Brooke Hooper Brownsville, TN
Senior, Secondary Education
Evans, Carmen F. Philadelphia, MS
Senior, Social Work
Evans, Charles Douglas Peachtree City, GA
Senior, Geoscience
Evans, Christopher M. Germantown, TN
Junior, Accounting
Phi Delta Theta, Basketball
Evans, Cole Garley Olive Branch, MS
Senior, Banking & Finance
Golf
Evans, David C. III Brownsville, TN
Senior, Ag Engineering Technology & Business
Evans, Deland Edward West Monroe, LA
Graduate, Computer Science
Evans, Detrice Dionne Ouitman, MS
Senior, Business Administration - MR
Evans, Dewayne Starkville, MS
Senior, Physical Education
Evans, Jaclyn S. Bay Springs, MS
Junior, Biochemistry
Evans, Kelsey Elizabeth Ecru, MS
Junior, Communication
Evans, Kristy Prairie, MS
Senior, General Science
Dance, Yoga, Track
Evans, Lashunda Renetha Meridian, MS
Graduate, Undeclared
Evans, Luke C. Mize, MS
Senior, Chemical Engineering
Evans, Marcus Allen Starkville, MS
Sophomore, Undeclared
Evans, Marcus Lee Remlap, AL
Junior, Marketing
Golf
Evans, Megan C. Kosciusko, MS
Senior, Accounting
Evans, Melissa Bonnie Carthage, MS
Senior, Animal and Dairy Sciences
Evans, Michael David Olive Branch, MS
Sophomore, Physical Education
Evans, Mitchell Donald Jr. Starkville, MS
Junior, Biological Sciences
Evans, Parker Ross Germantown, TN
Freshman, Undeclared
Intramural Soccer, Snow Sking, Hiking
Evans, Robert Edward Brandon, MS
Graduate, Undeclared
Evans, Sandra J. Water Valley, MS
Senior, Geoscience
Evans, Shalytha M. Newton, MS
Sophomore, Secondary Education
Evans, Stacey Lane Grand Junction, TN
Freshman, Psychology
Evans, Tameka L. Tupelo, MS
Senior, Medical Technology
Loves To Exersice, Sings In Choir & Works, With
underprivileged kids
Evans, Willie D. Waynesboro, MS
Sophomore, General Business Administration
Everett, Constance Monique Waynesboro, MS
Freshman, Biological Sciences
Everett, Derrick Lashon Waynesboro, MS
Junior, Poultry Science
Everett, James David Meridian, MS
Sophomore, Landscape Architecture
Everett, Jan Morgan Canton, MS
Freshman, English
Delta Gamma, Movies, Reading, MSU Sports
Everett, Kristen R Forest, MS
Junior, Architecture
Everett, Leigh A. Brandon, MS
Senior, Accounting
Everett, Mathew D. Starkville, MS
Junior, Biochemistry
Everett, Robert E. II Brandon, MS
Freshman, Mechanical Engineering
Everett, Willie Reshard Waynesboro, MS
Junior, Undeclared
Everhart, Janeice Ann Starkville, MS
Graduate, Counselor Education
Everitt, Elliott Thomas Madison, MS
Freshman, General Business Administration
Everitt, John Lewis III Brandon, MS
Senior, Banking & Finance
Evers, Michael Stanley Jr. Columbus, MS
Senior, Mathematics
Evins, Rayfield Jr. Starkville, MS
Graduate, PhD in Counc Ed
Evins, Sophia Michelle Meridian, MS
Junior, Elementary Education
Ewing, Carlos Shantel Prairie, MS
Sophomore, Management
Ewing, Monte S. Prairie, MS
Senior, Education

Ewing, Stephen Senter New Albany, MS
Sophomore, Civil Engineering
Ewing, Terri Columbus, MS
Senior, Accounting
Exner, Matthew Ryan Germantown, TN
Freshman, General Business Administration
Expose, Brandi T. Columbia, MS
Senior, Business Information Systems
AIPP, COBI Ambassador, NAACP
May God bless you in all your endeavors. Love you, Mom!
Eyles, Britton C. Hattiesburg, MS
Senior, Chemical Engineering
Eyles, Ryan W. Hattiesburg, MS
Freshman, Undeclared
Ezell, Jennifer Faye Starkville, MS
Freshman, Undeclared
Ezell, John E Starkville, MS
Freshman, Forestry
Ezell, Lane Alan Belden, MS
Freshman, History
Ezelle, Charles Jackson Clinton, MS
Senior, Biological Sciences
Ezelle, Erin Philadelphia, MS
Graduate, Counselor Education
Ezelle, Laura D. Clinton, MS
Junior, Mathematics
Fabbri, Angela Marie Brandon, MS
Sophomore, Marketing
Faello, Joseph Peter New York, NY
Graduate, Business Administration
Fagan, Elaine Therese Starkville, MS
Senior, Physical Education
Fagan, Jacquelyn Elmer Wakefield, RI
Graduate, Geoscience
Fagan, Julian Walter IV Amory, MS
Senior, Communication
Fagan, Rachelle Jean Ouitman, MS
Senior, Elementary Education
Fagan, Robert Watson Silver Spring, MD
Graduate, Computer Science
Faggert, Mason Warren Hattiesburg, MS
Senior, Chemical Engineering
Fahrenkopf, Collin J. Germantown, TN
Freshman, Landscape Architecture
Fain, Margie Diane Meridian, MS
Junior, Elementary Education
Fair, Byron Deshawn West Point, MS
Sophomore, Business Information Systems
Fair, Nikita Lashunta Weir, MS
Freshman, Biological Sciences
Fairbrother, Samuel Walton Starkville, MS
Sophomore, Biological Engineering
Fairchild, Jason O. Starkville, MS
Junior, Aerospace Engineering
Fairchilds, William Landrum Morton, MS
Senior, Mechanical Engineering
Fairfield, Nicholas Antonio Rosepine, LA
Sophomore, History
Fairley, Jeffrey Randal II Biloxi, MS
Sophomore, Computer Engineering
Band/ Drumline, Eng. Student Council, Catholic Student
Association
Fairley, Joshua Ronald Vicksburg, MS
Graduate, Undeclared
Fairley, Samuel J. Florence, MS
Sophomore, Art
Fairly, Kenneth Graham Brandon, MS
Freshman, Undeclared
Kappa Sigma, Golf, Hunting
Falanga, Marcom Grey Covington, LA
Sophomore, General Business Administration
Falgoust, Trent Micheal Metairie, LA
Senior, Art
Falkner, Rebekah A. Starkville, MS
Senior, Social Work
Faller, Daniel Warren Collierville, TN
Sophomore, Mechanical Engineering
Familia, Kylee Milliet Jackson, MS
Junior, General Business Administration
Fan, Anding Starkville, MS
Graduate, Chemistry
Fan, Hongying Knoxville, TN
Graduate, Statistics
Fancher, Madelyn Nicole Madison, MS
Graduate, Educational Psychology
Fancher, Martin Anthony Mooreville, MS
Sophomore, History
Fancher, Randolph Parkes Madison, MS
Freshman, Computer Engineering
Fanning, John Daniel Carthage, MS
Sophomore, Political Science
Fant, Kevin Dwayne Pascagoula, MS
Senior, Industrial Technology
Good luck! We are proud of you! Mom, Dad and family
Fant, Lashawna C. Houston, MS
Senior, Elementary Education
Fant, Mollie J. Holly Springs, MS
Junior, Horticulture
Fant, Nikki N. Houston, MS
Senior, Psychology
Faraci, Gary Ronald Sioux City, IA
Graduate, Undeclared

Farish, James Matthew Starkville, MS
Junior, Banking & Finance
Farley, Emily A. Meridian, MS
Junior, General Business Administration
Kappa Delta, Traveling, Soccer
Congratulations and best of luck. Dad
Farmer, Brian P. Brooksville, MS
Sophomore, Undeclared
Farmer, Constance L Sanford, NC
Freshman, Independent Study -
Farmer, Crystal Shawntrell Southaven, MS
Junior, Human Sciences
Farmer, Dana Meshell Eupora, MS
Senior, Biochemistry
Beta Beta Beta
Farmer, Guy Henry Fairfax, VA
Freshman, Aerospace Engineering
Farmer, James G. Jackson, MS
Senior, Computer Science
Farmer, Katrena Lykesha Duck Hill, MS
Senior, Biological Sciences
Farmer, Lovanda E. Allen Duck Hill, MS
Senior, Educational Psychology
Farmer, Michael Keith Meridian, MS
Senior, Elementary Education
Farmer, Sunday Ravette Starkville, MS
Sophomore, Undeclared
Farmer, Taborah Denise Moss Point, MS
Junior, Computer Engineering
NSBE, NAACP, BSA
Farnam, Marsella R. Canton, MS
Graduate, Industrial Engineering
Farooqi, Mohammad U. Starkville, MS
Graduate, Master Science Information
Farr, Alan M. Starkville, MS
Senior, Industrial Engineering
Farrar, Emmett Wesley Jr. Macon, MS
Graduate, Elem, Mid, Sec Ed Ad
Farrar, Russell Sidney Amory, MS
Junior, Animal and Dairy Sciences
Farrell, Christopher Allen Starkville, MS
Senior, Biological Engineering
Couldn't have done it without Mom
Farrell, Douglas Michael Alpharetta, GA
Freshman, Marketing
Farrell, Matthew Alan Laurel, MS
Sophomore, Biological Engineering
Farrell, Matthew E. Starkville, MS
Junior, Undeclared
Farrell, Michael Wilson McComb, MS
Freshman, Music Education
Farris, Adilah Lamis Ocean Springs, MS
Freshman, Social Work
Farris, Amy Kathryn Somerville, TN
Sophomore, Biological Sciences
Farris, Eric S Mantachie, MS
Junior, Marketing
PGM Class Representative
Farris, Jennifer M. Mississippi State, MS
Freshman, Physical Education
Farris, Johnna Shea Mantachie, MS
Senior, Elementary Education
Farris, Matthew W. Tremont, MS
Sophomore, Computer Science
Sigma Alpha Lambda, Honors Program - Phase 1,
Association For Computing, President's List - Freshman
Farst, Elizabeth Kathryn Memphis, TN
Freshman, Undeclared
Farve, Janette Philadelphia, MS
Senior, Business Administration - MR
Fascio-Vereen, Susan T. Mississippi State, MS
Graduate, Educational Psychology
Fashing, James Michael Marysville, CA
Senior, Geoscience
Faught, Daniel W. Greensboro, AL
Junior, Wildlife and Fisheries
Faulkner, Amye Melissa Meridian, MS
Senior, Computer Science
Faulkner, Joeseph Brock Starkville, MS
Junior, Undeclared
Faulkner, Jonathan Paul Canton, MS
Junior, Animal and Dairy Sciences
Faulkner, Lisa Pelts Kennett, MO
Freshman, Continuing Ed.
Faulkner, Sharon Lynn Meridian, MS
Senior, Elementary Education
Faulkner, Thomas J. Jr. Monson, MS
Graduate, Geoscience
Faulks, Antonio Jeron Escatawpa, MS
Freshman, Computer Engineering
Faura, Carlos Reno, NV
Sophomore, Geoscience
Faver, Zack Morgan Starkville, MS
Freshman, General Business Administration
Favors, Joshua Brent Starkville, MS
Freshman, Aerospace Engineering
Favreau, Kevin L Jackson, MS
Senior, Banking & Finance
Sigma Alpha Epsilon
Favreau, Lauren Lee Jackson, MS
Freshman, Marketing
Kappa Delta

ayard, Kelli Marie Biloxi, MS
reshman, Biological Sciences
eagans, Nicholas Jacob Lexington Park, MD
reshman, Aerospace Engineering
ears, Christopher Keyon Prairie, MS
enior, Educational Psychology
eatherston, Jessica Ellen Brandon, MS
enior, Psychology
Vesley Foundation, Psi Chi Honor Society, Society of
Scholars
eazell, James Donald Biloxi, MS
reshman, Mathematics
ir Force ROTC, Guitar
edric, Eugene Chester Clinton, MS
ophomore, Management of Construction
AE, Basketball And Baseball
edrick, Robert Bryan Clinton, MS
enior, Wildlife and Fisheries
eeback, Jonathan Thomas Kosciusko, MS
ophomore, Sociology
eibelman, Leanne Vicksburg, MS
ophomore, Communication
ellman, Claire L. Ocean Springs, MS
ophomore, Biological Engineering
elton, Emily Lynn Starkville, MS
enior, Communication
elts, Susan E Enterprise, MS
enior, Elementary Education
ennell, Susan Marie Cocoa, FL
enior, Geoscience
enstermacher, Joshua David Hamilton, MS
unior, Undeclared
enwick, Julia Lynn Kosciusko, MS
ophomore, Microbiology
enwick, Kelly Terry, MS
ophomore, Biological Sciences
MSU Concert Choir
enwick, Will Terry, MS
enior, Computer Engineering
erguson, Angela Dawn Starkville, MS
raduate, Poultry Science
erguson, Brian K. Glen Allan, MS
enior, Banking & Finance
erguson, Dallas Paige Mantee, MS
raduate, Undeclared
erguson, Douglas F. Indianola, MS
raduate, Undeclared
erguson, Draneka Q. Starkville, MS
enior, Business Information Systems
erguson, Ebonie Markita Gadsden, AL
unior, Special Education
asketball team
erguson, Halah Marie Jackson, TN
unior, Human Sciences
terior Design
erguson, Jennie Gabbert Senatobia, MS
raduate, Accounting
appa Delta
erguson, John David Greenwood, MS
reshman, Undeclared
erguson, Kathryn A. Columbus, MS
unior, Music Education
erguson, Keith Robert Vicksburg, MS
reshman, Civil Engineering
erguson, Kela Rena Glen Allan, MS
unior, Undeclared
erguson, Kristin Beth Hoover, AL
ophomore, Biological Engineering
erguson, Liam Richard Weston, WV
enior, Geoscience
AA-Licensed Pilot, FAA-Licensed ADX, AFTRA/SAG
ember
erguson, Mark Joseph Pineville, LA
raduate, Political Science
erguson, Nona Jeanine Starkville, MS
enior, Elementary Education
erguson, Sherri Lynn Philadelphia, MS
enior, Business Administration - MR
erguson, Sophia N. Swansea, IL
eshman, Geoscience
erguson, Summer-Day Ethel, MS
nior, Elementary Education
erguson, Tammie T. Moss Point, MS
enior, Communication
gma Gamma Rho, Alpha Beta Chi
erguson, Thomas Richard Jr. Columbus, MS
ophomore, Biological Sciences
erguson, William Jordan Clinton, MS
ophomore, Undeclared
ernald, Joseph Reeves Starkville, MS
nior, History
ernandes, Kevin C. Hoover, AL
enior, Electrical Engineering
ernandes, Paul William Gulfport, MS
nior, Biological Sciences
ernandez, Ramona Teniece Belden, MS
enior, Secondary Education
ll Dog Bell, MSU Fashion Board Pres., MSU
flector Writer
rnandez, Solana Rene' Jackson, MS
shman, Biological Engineering
ppa Delta, Movies, Hanging Out With Friends

Ferreira, Mauricio Enrique Starkville, MS
Senior, Banking & Finance
Ferrell, Keith Allen Sr. St. Marys, GA
Junior, Geoscience
Ferrell, Lesa A. Heidelberg, MS
Freshman, Continuing Ed.
Ferrell, Matthew Gartin Jackson, MS
Sophomore, General Business Administration
Ferrer, Orlando J. Starkville, MS
Graduate, Forest Resources
Ferrill, Jennifer Erin Hattiesburg, MS
Junior, Management of Construction
Ferrill, Thomas Edward Hattiesburg, MS
Senior, Physical Education
Ferriss, Mary S. Brandon, MS
Senior, Human Sciences
Pi Omega, American Society Of Design
Ferriss, Robert A. Bentonia, MS
Junior, Undeclared
Fesmire, Robert Ryan Franklin, TN
Junior, General Business Administration
Field, Elizabeth Calvert Smithville, MS
Senior, Technology Teacher Education
Pi Omega Pi
Fielder, Allison Maben, MS
Sophomore, Elementary Education
Fielding, Brian Joseph Brandon, MS
Junior, General Lib Arts
Fields, Adam Kyle Corinth, MS
Senior, Secondary Education
Army ROTC
Best wishes to a most wonderful son. Love, Mom and Dad
Fields, Alysia Deniz Vicksburg, MS
Freshman, Architecture
Fields, Bridgette Nichelle Aberdeen, MS
Freshman, Biological Sciences
Fields, Kevin M. Jackson, MS
Freshman, Undeclared
Fields, Labethel Eni Orangeburg, SC
Freshman, Geoscience
Fields, Lauren Marie Starkville, MS
Junior, Architecture
Fields, Richard Wayne Palm Desert, CA
Senior, Geoscience
Fields, Ronald Bogalusa, LA
Junior, Physical Education
Fields, Sarah Theresa Brandon, MS
Sophomore, Elementary Education
Fields, Victor L. Columbus, MS
Graduate, Undeclared
Fiello, Joseph Lee Longbeach, MS
Sophomore, Undeclared
Fier, Dustin T. Hudson, WI
Freshman, Biological Engineering
Cross Country, Track
Fikes, Misti Lynn Starkville, MS
Senior, Economics
Fillingame, Russell Allen Jr. Starkville, MS
Senior, Communication
Finch, Anthony G. Caledonia, MS
Senior, Secondary Education
Finch, Elise D. Phoenix, AZ
Senior, Geoscience
Finch, Elizabeth Lynn Water Valley, MS
Senior, Communication
Sports, Cooking, Reading
Finch, Jacqueline Anne Little Rock, AR
Freshman, Geoscience
Finch, Randall Howard Caledonia, MS
Senior, Secondary Education
Fincher, Elizabeth Mae Southaven, MS
Senior, Business Information Systems
Findley, Andrea Lauren Northport, AL
Junior, Elementary Education
Findley, James Dixon Ridgeland, MS
Graduate, Industrial Engineering
Theta Tau
Findley, Kristoffer S. Starkville, MS
Graduate, Mechanical Engineering
Finley, Tamulia L. Corinth, MS
Sophomore, General Business Administration
Finney, Donald Merit Vicksburg, MS
Junior, Physical Education
Fisackerly, Daniel Stoker Winona, MS
Freshman, Wildlife and Fisheries
Hunting & Fishing, All Sports
Fisackerly, John William III Winona, MS
Senior, Accounting
Beta Gamma Sigma, Honor Society, All Sports, Fishing
& Hunting
Fisackerly, Kathryn Kelly Mathiston, MS
Senior, Interdisciplinary Studies
Fisher, April Michelle Bolton, MS
Junior, Accounting
Fisher, Brandon Michael Florence, AL
Sophomore, Poultry Science
Congratulations, Bud! We are proud of what you've
accomplished and your future success. Mom & Dad
Fisher, Emily R. Winona, MS
Sophomore, Marketing
Fisher, Jacob Peter Mississippi State, MS
Freshman, General Business Administration

Fisher, Jared P. Pascagoula, MS
Sophomore, Chemical Engineering
Editor Of Image Newspaper, Presidential Scholar,
Honor Society
Fisher, Joi Hur-'rie Cleveland, MS
Sophomore, Biological Sciences
Fisher, Margaret Swayze Rolling Fork, MS
Senior, General Business Administration
Fisher, Michael Edward Natchez, MS
Senior, Forestry
Fisher, Miriam V. Starkville, MS
Senior, Human Sciences
Delta Delta Delta
Fisher, Reginald Tyrone Vicksburg, MS
Freshman, Undeclared
Fisher, Tish Sheree Smyrna, TN
Junior, Geoscience
Fisk, Joyce LaForce Birmingham, AL
Graduate, Geoscience
Fiske, Andrew Peter Starkville, MS
Sophomore, Chemical Engineering
Fiske, Katherine J. Beacon, NY
Freshman, Animal and Dairy Sciences
I Love you more than you love me...Always. Love Mom
& Dad
Fitzgerald, Alicia A. Long Beach, MS
Sophomore, Animal and Dairy Sciences
Pre-Vet, Lifeguard
Fitzgerald, Jennifer J. Laurel, MS
Junior, Animal and Dairy Sciences
Fitzgerald, John R. Vicksburg, MS
Sophomore, Electrical Engineering
Fitzgerald, Rachel Layne Starkville, MS
Junior, Undeclared
Fitzgerald, Sharon Kay Rienzi, MS
Senior, Elementary Education
Fitzhugh, James Wesley Laurel, MS
Junior, Business Administration - MR
Fitzpatrick, Joshua Wade Gallipolis, OH
Sophomore, Geoscience
Flaggs, Elliott G Vicksburg, MS
Freshman, Civil Engineering
Flaherty, Jodi B. Riverview, FL
Graduate, Geoscience
Flaherty, Paul Thomas Riverview, FL
Graduate, Geoscience
Flake, Heather Rene Harahan, LA
Freshman, Geoscience
Flake, James Elvin Pontotoc, MS
Senior, Secondary Education
Flake, Kimberly Dawn Louisville, MS
Graduate, Elementary Education
Flake, Ryan L. Shuqualak, MS
Sophomore, Undeclared
Flanagan, David H. Greenwood, MS
Senior, Undeclared
Flanagan, Kathryn Anne Greenwood, MS
Sophomore, Biological Sciences
Kappa Delta
Flanagan, Kellie Nicole Clinton, MS
Junior, Elementary Education
Flanagan, Thomas Wayne Pearl, MS
Sophomore, Biological Sciences
Student Athletic Trainer, Fishing
We are proud of you son. We love you! Mom and Dad
Flanagin, Michael Andrew Terry, MS
Freshman, Undeclared
Flaniken, Mary Rachel Somerville, TN
Freshman, Elementary Education
Flatt, Bill Paul Starkville, MS
Graduate, Business Administration
Flatt, Christy Haines Starkville, MS
Graduate, Sociology
Flautt, Allie Benjamin Starkville, MS
Junior, Ag Engineering Technology & Business
Flegal, Samuel J. Madison, TN
Senior, Art
Music, Video Games
Fleming, Daniel Edward Bear Creek, AL
Junior, Ag Pest Management
Fleming, Dwight Wade Houston, MS
Senior, Marketing
PGM Program
We are proud of you. Love, Mom & Dad
Fleming, Estella Marie Brookhaven, MS
DVM - Year, Veterinary Medicine
Fleming, Giles Davidson Starkville, MS
Junior, Undeclared
Fleming, Hal Wayne Jr. Quitman, MS
Junior, Computer Engineering
Fleming, James E. Nashville, TN
Graduate, Accounting
Fleming, Jamie James Olmsted Falls, OH
Graduate, Physical Education
Fleming, Jarod Anthony Starkville, MS
Senior, Aerospace Engineering
Fleming, Justan Andrew Guin, AL
Sophomore, Undeclared
Fleming, Kristy C. Jackson, MS
Senior, Physical Education
Fleming, Latrece K. Vaiden, MS
Junior, Undeclared

Fleming, Rodney J. Rocky Mount, NC
Junior, Undeclared
Fleming, Sondra L. Shubuta, MS
Graduate, Elementary Education
Fleming, Tameka Janine Goodman, MS
Sophomore, Biological Sciences
Fleming, Wendy Lorene Columbus, MS
Freshman, Human Sciences
Flemming, Charles Steven Cruger, MS
Freshman, Undeclared
Flemming, David Thomas Cruger, MS
Senior, General Business Administration
Flemming, Derrick Dquan Jackson, MS
Senior, Business Information Systems
Flemming, Maudie Rebekah Cruger, MS
Sophomore, Biological Sciences
Fletcher, Brandy Lee Starkville, MS
Senior, Poultry Science
Fletcher, Darcy Royall Ridgeland, MS
Sophomore, Art
Fletcher, Jeremiah Florence, MS
Sophomore, General Business Administration
Best wishes. Mom and Pop
Flinchum, Kane M. Crestview, FL
Junior, Mechanical Engineering
Flippo, Erica Lynn Booneville, MS
Senior, Communication
Flood, Jessica Margaret Canton, MS
Senior, Elementary Education
Flood, Katie Clare Jackson, MS
Sophomore, Undeclared
Flores, Nicolas S. Eupora, MS
Senior, Landscape Architecture
Flores, Paul Francis Milan, IL
Senior, Geoscience
Florez, Bethany J. West Point, MS
Senior, Educational Psychology
Florez, Regulo J. West Point, MS
Senior, Computer Science
Florez-Larrahondo, German Starkville, MS
Graduate, Computer Science
Florreich, Ryan Clark Meridian, MS
Junior, Architecture
Flowers, Byron E Vicksburg, MS
Freshman, Management of Construction
Hunting, Fishing, Outdoors
Flowers, Claire C Greenwood, MS
Junior, Psychology
Flowers, Marcus C. Clarksdale, MS
Senior, Mechanical Engineering
Flowers, Ramon Burnell Jr Clarksdale, MS
Senior, Communication
Flowers, Robert Lee II Gulfport, MS
Graduate, Undeclared
Flowers, Sophia Elizabeth Petal, MS
Senior, Social Work
Flowers, Tiffany R. Gulfport, MS
Freshman, Animal and Dairy Sciences
Horses, Animals
Floyd, Curtis A Holly Springs, MS
Freshman, General Business Administration
Floyd, Fred Everett Jr. Brandon, MS
Senior, Forestry
Floyd, Jaimee Marie Aiken, SC
Freshman, Biochemistry
Floyd, Jeanne Tracy Aiken, SC
Graduate, Undeclared
Floyd, Jimmie Diane Guntown, MS
Senior, Elementary Education
Floyd, Karen E. Brandon, MS
Senior, Music Education
Sigma Alpha Iota, Famous Maroon Band, MSU Concert
Choir, Lutheran Fellowship
Floyd, Melissa Lynnette Magee, MS
Graduate, Undeclared
Floyd, Robyn T. Coral Springs, FL
Junior, Animal and Dairy Sciences
All American Collegiate, Single Parenting
Floyd, Silas S. Mississippi State, MS
Senior, Psychology
Floyd, Timothy B. Madison, AL
Junior, Mechanical Engineering
Flurry, William Kevin Booneville, MS
Senior, Marketing
Flynn, Ashley Michelle Columbus, MS
Freshman, Chemistry
Flynn, Brendan P. Folsom, LA
Sophomore, Mechanical Engineering
Pre-Med, Intramurals
Flynn, John R. New York, NY
Senior, Geoscience
Flynt, Letissha D. Collins, MS
Senior, Poultry Science
Pre Vet
Flynt, Sandra L. Ellisville, MS
Graduate, Education
Alpha Theta Chi
Flynt, Warren T. Hattiesburg, MS
Junior, Undeclared
Foard, Chandra Shakira Eupora, MS
Senior, Communication

Fogarty, Jarrod Hugh Starkville, MS
Graduate, Forest Resources
Folden, April Daunn Florence, AL
Graduate, History
Foley, April Suzanne Starkville, MS
Junior, Undeclared
Foley, Kelly Lynn Indianapolis, IN
Graduate, Geoscience
Foley, Sara B. Huron, TN
Senior, Biological Sciences
We love you, Mom and Dad
Foley, Sarah Ann Starkville, MS
Senior, Art
Alpha Gamma Delta, Gamma Phi Beta, Habitat for Humanity, AAF
Folk, Heather E. Starkville, MS
Graduate, Biological Sciences
Folk, William Douglas Leland, MS
Freshman, Computer Engineering
Follett, Jeffrey Adam Meridian, MS
Senior, Psychology
Follmer, Rebecca Dee Vicksburg, MS
Senior, Business Information Systems
Folmer, Adam Michael McSherrystown, PA
Sophomore, Agronomy
Lambda Chi Alpha, Golf, Football
Fomby, Darius Tremaine Pinson, AL
Freshman, Undeclared
Fomine, Maxsim Starkville, MS
Senior, General Business Administration
Fondren, Amanda Leigh Mathiston, MS
Freshman, Secondary Education
Fondren, Anthony Wade Maben, MS
Freshman, Undeclared
Phi Mu Alpha, Skiing, Football, Band
As always, you continue to amaze me. I'm very proud of you. Love, Mom
Fondren, Ashley C. Starkville, MS
Senior, Accounting
Fondren, Carol Diane Starkville, MS
Senior, Agribusiness
Fondren, Michael Jason Columbus, MS
Sophomore, Pre-Accounting
Fontaine, Ashley E. Jackson, MS
Graduate, Undeclared
Fontaine, John E. Jackson, MS
Sophomore, Biological Sciences
Fontaine, William Ryan Jackson, MS
Graduate, Undeclared
Fontan, Corey Ryan Meridian, MS
Junior, Business Administration - MR
Baptist Student Union
Fonte, Michael Joseph Water Valley, MS
Sophomore, Undeclared
Fontenot, Robin Lynn Vicksburg, MS
Junior, Animal and Dairy Sciences
Fonville, Lindsey Kay Madison, MS
Sophomore, Elementary Education
Foot, Teresa Alison Starkville, MS
DVM - Year, Veterinary Medicine
Foote, Adam Whittier Germantown, TN
Freshman, Civil Engineering
Sigma Phi Epsilon, Soccer, Tennis, Music
Foote, Anita Macon, MS
Senior, Educational Psychology
Foote, Vernessa T. Macon, MS
Senior, Interdisciplinary Studies
Forbes, Ramon G. Madison, MS
Freshman, Computer Engineering
Student Association, BSA, NSBE
Force, Charles J. Nesbit, MS
Senior, Secondary Education
Ford, Andrew Thompson Columbus, MS
Sophomore, Anthropology
Ford, Brandy Michelle Ocean Springs, MS
Senior, General Business Administration
Ford, Charles Andrew Jackson, MS
Senior, Art
Ford, Courtney Patterson Fort Myers, FL
Graduate, Biomedical Engineer
Society For Biomaterials, Honor Societies, Institute Of Biolog. Engr
Ford, Jackson W. Starkville, MS
Graduate, Chemical Engineering
Ford, Jason Puryear Hazlehurst, MS
Senior, Civil Engineering
Civil Engineering Society
Ford, Joseph A. Hattiesburg, MS
Senior, Electrical Engineering
Ford, Katherine Bishop Eads, TN
Freshman, Animal and Dairy Sciences
Ford, Kelly Brianne Brandon, MS
Junior, Pre-Accounting
Phi Mu
Ford, Kemberly Jennifer Starkville, MS
Graduate, Counselor Education
Ford, Laura Catherine Cabot, AR
Sophomore, General Business Administration
German
Ford, Lindsay E. Jackson, MS
Senior, Civil Engineering
Ford, Lorelei M. Starkville, MS
Senior, Foreign Language
Ford, Mary F. Starkville, MS
Graduate, Counselor Education
Ford, Penny Lynn Carthage, TX
Senior, Animal and Dairy Sciences
Ford, Ouindric Kenyatta Rosedale, MS
Senior, Political Science
Track
Ford, Rachel Elizabeth Greenwood, MS
Freshman, Psychology
Tau Mega
Best wishes to you at MSU!! Mom and Dad
Ford, Rachel Elizabeth Montevallo, AL
Sophomore, Communication
Student Broadcasting Asso, Campus Activities Board
Ford, Raphael Emmanuel Houston, MS
Freshman, Pre-Accounting
Ford, Vanessa Houston, MS
Senior, Technology Teacher Education
Foreman, Joshua Keith Brandon, MS
Junior, Communication
Foreman, Lauren Elizabeth Brandon, MS
Freshman, Undeclared
Foreman, Tiffany Anne Florence, MS
Freshman, Pre-Accounting
Forest, Michael Charles New Orleans, LA
Freshman, Marketing
Forks, Brittany Laine Starkville, MS
Freshman, Art
Forman, Matthew Darwin Moss Point, MS
Senior, Electrical Engineering
Forman, Stephanie Denise Byram, MS
Senior, Computer Engineering
Fornstrom, Paul Thomas Pine Bluffs, WY
DVM - Year, Veterinary Medicine
Amer Assoc Of Equine Practice, Amer Assoc Of Bovine Practice, Calf Roping
Forrest, Erin M. Starkville, MS
Senior, Marketing
Forrest, Leanne Vicksburg, MS
Senior, Elementary Education
Phi Mu, Education Ambassador, Phi Kappa Phi, Golden Key
Forrester, Kali Lynn Columbus, MS
Senior, Technology Teacher Education
Forrester, Thomas Brent Starkeville, MS
Senior, Physical Education
Forsbach, Carl Alexander Savannah, TN
Sophomore, Agronomy
Forsythe, Danielle Kristen Sturgis, MS
Senior, Chemical Engineering
Fortenberry, Brian Alan Gulfport, MS
Sophomore, Civil Engineering
Fortenberry, Jenna Rae Brandon, MS
Freshman, Undeclared
Phi Mu, Varsity Cheerleader, Snow skiing, Riding horses
Study hard, have fun, keep God first. Love, Dad.
Fortenberry, Mariette Tylertown, MS
Sophomore, Human Sciences
Fortenberry, Michael Charles Tylertown, MS
Junior, Electrical Engineering
Fortenberry, Zackery Daniel Tylertown, MS
Senior, Banking & Finance
Fortgang, Laura Alita Germantown, TN
Senior, Anthropology
Fortinberry, Jarrod D Starkville, MS
Senior, Electrical Engineering
Fortson, Robert Nelson Jr. Terry, MS
Freshman, Risk Mgt, Insurance
Fortson, Tamara F. Aberdeen, MS
Sophomore, Political Science
Fortune, Jennifer Dawn Philadelphia, MS
Senior, Elementary Education
Fortune, Shelby E. Trussville, AL
Sophomore, Animal and Dairy Sciences
Foshee, Taryn Leigh Clinton, MS
Freshman, Communication
Chi Omega
Foss, Scott Michael Amherst, OH
Junior, Geoscience
Fossi, Monica Isabel Starkville, MS
Graduate, Foreign Language
Foster, Anthony S Hammond, LA
Freshman, Continuing Ed.
Foster, Antwan Tupelo, MS
Junior, Software Engineering
Foster, Barbara West Point, MS
Graduate, Education
Foster, Carrie Lynn Brandon, MS
Sophomore, Biological Sciences
Delta Gamma, Sigma Lambda, Student Assoc/ Campus Crus, Nursing/singing
Foster, Cassie Lane Madison, MS
Senior, Microbiology
Foster, Charles K West Point, MS
Sophomore, Art
Foster, Craig David Yazoo City, MS
Junior, English
Foster, John T. Mantachie, MS
Senior, Elementary Education
Foster, Kimberly Ruth Pheba, MS
Senior, Undeclared
Foster, Leigh Taylor Gulfport, MS
Sophomore, Undeclared
Phi Mu, College Advisory Board
Foster, Lindsay Brooke Woodbury, TN
Senior, Geoscience
Foster, Mark D. Jonesboro, AR
Graduate, Business Administration
Foster, Nancy L. Starkville, MS
Graduate, Educational Psychology
Foster, Owen Kent Tupelo, MS
Freshman, Wildlife and Fisheries
Foster, Ryan Alan Lyon, MS
Freshman, Landscape Contracting
Foster, Twana J Shannon, MS
Senior, Business Information Systems
Foster, Yolanda D. Crawford, MS
Freshman, Undeclared
Foubare, Brian Seth Perkinston, MS
Freshman, Biological Sciences
Fouche, Beth Calhoun City, MS
Senior, Educational Psychology
Kappa Delta Pi
Fountain, Brent J. Starkville, MS
Graduate, Nutrition
Fountain, Jason M. Starkville, MS
Graduate, Education
Fournet, John J. III Destrehan, LA
Sophomore, Mechanical Engineering
Fournier, Lillian M. Biloxi, MS
Senior, Microbiology
Kappa Delta, MSU Road Runner, Panhellenic Exec Council, Order Of Omega
Foust, Ellen L. Birmingham, AL
Junior, General Business Administration
Fowler, Heath Landon Mooreville, MS
Senior, Communication
Fowler, Heather Cox Cedarbluff, MS
Senior, Physical Education
Fowler, Joseph R. Biloxi, MS
Graduate, Business Administration
Fowler, Kenneth Edward Waveland, MS
Freshman, General Business Administration
Fowler, Kristy M. Starkville, MS
Senior, Banking & Finance
Fowler, Leonia D. Yazoo City, MS
Sophomore, Pre-Accounting
Fowler, Rachel Jean Spring, TX
Senior, Chemistry
Computers, Cooking
Fowler, Robert Allen Meridian, MS
Senior, Interdisciplinary Studies
Fowler, Yancy Beth Madison, MS
Freshman, Biological Sciences
Honors Program, Honors English
Yancy Beth, Keep up the good grades or you'll be in Bully's doghouse! Love, Mama
Fowlkes, David R. Starkville, MS
Senior, Physical Education
Fowlkes, Matthew W. Amory, MS
Senior, Biochemistry
Fox, Charles Patrick Kapaa, HI
Graduate, Geoscience
Fox, Claudia Rae Charleston, MS
Senior, Sociology
Fox, Edward Jordan III Charlotte, NC
Graduate, Geoscience
Fox, Geoff Hamden, CT
Sophomore, Geoscience
Fox, Jennifer Reaves Starkville, MS
Graduate, Geoscience
Fox, Matthew Edward Tupelo, MS
Senior, Banking & Finance
Fox, Michelle Adrianna Starkville, MS
Graduate, Business Administration
Fox, Natalie Nicole Olive Branch, MS
Junior, General Business Administration
Fox, Raleigh Alvin Starkville, MS
Senior, Electrical Engineering
Fox, Ryan H. Ft Walton Beach, FL
Junior, General Business Administration
Fox, Shane Lydell Meridian, MS
Graduate, Computer Science
Fox, Shea Leonard Meridan, MS
Graduate, Computer Science
Foxworth, Amanda Caryn Starkville, MS
DVM - Year, Veterinary Medicine
Foy, Courtney Elizabeth Clarksdale, MS
Sophomore, Undeclared
Foy, Jonathan Bradley Tupelo, MS
Senior, Marketing
Foy, Spencer Bass Clarksdale, MS
Senior, Marketing
Fraga, Ricardo A. Starkville, MS
Senior, Educational Psychology
Fraiser, Duncan M. Jr. Schlater, MS
Senior, Architecture
Fraiser, James T. Booneville, MS
Senior, Continuing Ed.
Fraisse, Damien Alexander Ocean Springs, MS
Senior, General Business Administration
Frame, Sally Green Corinth, MS
Senior, Political Science
France, Elizabeth A. Southaven, MS
Senior, Communication
France, Heidi Allen Meridian, MS
Graduate, Undeclared
Francis, Athena C. Ackerman, MS
Senior, Chemical Engineering
Franco, Karla M. Madison, MS
Senior, Marketing
Phi Mu, Alumi Delegate/Fashion Board, Business AB Officer VP/SA, AMA Officer PR
Franke, Ansley Augusta-Via Peachtree City, GA
Senior, Human Sciences
ASID/AG Ambassador, Draw/Paint
Franke, Gustav William Peachtree City, GA
Freshman, Undeclared
Franklin, Derrick Deshaun Starkville, MS
Junior, Biological Engineering
Franklin, Janice Collinsville, MS
Senior, Elementary Education
Franklin, Jason Wayne Tupelo, MS
Senior, Educational Psychology
Franklin, Justin Dwayne Baldwyn, MS
Senior, Computer Science
Franklin, LaKidra Neshekele Olive Branch, MS
Freshman, Psychology
Franklin, Samuel A. Mississippi State, MS
Senior, Wildlife and Fisheries
Franklin, Talvis Ladon Plantersville, MS
Senior, Physical Education
Franklin, Teresa Ann Meridian, MS
Senior, General Lib Arts
Franklin, Tiffany Rochelle Jackson, MS
Freshman, Undeclared
Franklin, Stephanie D. Starkville, MS
Senior, Physical Education
Franks, Connie Ann Bonney Lake, WA
Graduate, Geoscience
Franks, Monica Lee Mooreville, MS
Senior, Marketing
Franzo, Andrew Henry III Slidell, LA
Sophomore, Art
Frascogna, Louis P. Jackson, MS
Junior, General Business Administration
Fraser, Lynne Diane Cave Creek, AZ
Graduate, Geoscience
Fratesi, Anne-Lauren Leland, MS
Senior, Communication
Fratesi, Brenton Joseph Huntsville, AL
Freshman, General Business Administration
Sigma Alpha Epsilon
We are very proud of you! Good luck! Love Mom & Dad
Fratesi, Patrick E Leland, MS
Freshman, Aerospace Engineering
Fratesi, Ronald J. Indianola , MS
Freshman, Horticulture
Frawley, Courtney Danielle Florence, A
Senior, Chemical Engineering
Phi Mu, Minor In Chemistry, Minor In Mathmatics, Scrapbooking
We're proud of you, Mom & Dad
Frawner, Wayne Franklin Southaven, M
Senior, Business Information Systems
Fraysur, Kyle David Jackson, M
Sophomore, Biological Engineering
Frazier, Anitra Patrece Louisville, M
Junior, Elementary Education
Frazier, Candace Michelle New Albany, M
Senior, Biochemistry
Frazier, Glen A. Meridian, M
Senior, Physical Education
Frazier, Heidi L Madison, M
Freshman, Biological Sciences
Frazier, Kyle Andrew Madison, M
Senior, Civil Engineering
Frazier, Marcia D. Louisville, M
Sophomore, Sociology
Frazier, Stephen Leon Boise, I
Senior, Geoscience
Frazier, Walter Lee Vicksburg, M
Graduate, Education
Frazier, William Scott Walls, M
Sophomore, Animal and Dairy Sciences
Frazier, Winsome Tauvarus Miami, F
Junior, Physical Education
MSU Basketball Team
Frazier-McLaughlin, Shannon Marie Starkville, M
Graduate, Mechanical Engineering
Freay, Erica Christine Houston, T
Freshman, Geoscience
National Weather Association, American Meteorologic Society
Frederick, Jessica Marie Ridgeland, M
Freshman, Undeclared
Frederick, Joanna Marie Natchez, M
Freshman, Communication
Delta Gamma
Frederick, Mary R. Columbus, C
Senior, Secondary Education
Chi Omega, Baptist Student Union, Golden Key/Kapp Delta Phi, Gamma Beta Phi

rederick, Timothy Lee Fulton, MS
ophomore, Civil Engineering
rederick, William Clayton Flowood, MS
ophomore, Biological Sciences
ree, Elizabeth Caraway Saltillo, MS
enior, Art
ree, Jason Edward Muscle Shoals, AL
enior, Software Engineering
ree, Timothy Lonny Ruleville, MS
unior, Computer Science
reedman, Brian David Houston, TX
enior, Management
tudent Association
reeland, Leslie A. Germantown, TN
ophomore, Human Sciences
reels, Justin T Germantown, TN
reshman, Undeclared
reeman, Ashley Anne Natchez, MS
reshman, Biological Sciences
reeman, Brad Steven Starkville, MS
raduate, Physical Education
reeman, Cheryl Leanne Starkville, MS
raduate, PhD in Community Co
reeman, Courtney Lynn New Orleans, LA
enior, Communication
reeman, Daniel Mark Olean, NY
raduate, Geoscience
reeman, David J Birmingham, AL
reshman, Undeclared
ambda Chi, Sports, Criminal Justice
reeman, Gary Phillip Starkville, MS
enior, Psychology
reeman, Holly M. Senatobia, MS
ophomore, Animal and Dairy Sciences
arching Band, Dean's List
ay God give u love, wisdom, knowledge as u
ontinue to strive to your career goals. Love Mom & Dad
reeman, Jared Christopher Mize, MS
enior, Animal and Dairy Sciences
reeman, Jessica E. Tuscaloosa, AL
raduate, History
abitat For Humanity
reeman, Kelly Falconer, NY
raduate, Geoscience
reeman, Kellye Marie Starkville, MS
raduate, English
reeman, Latrice M. Amory, MS
enior, Educational Psychology
reeman, Mary Nicole Whiteville, TN
enior, Communication
reeman, McKinley Green Ocean Springs, MS
reshman, Computer Science
omputers
reeman, Reed Bruce Clinton, MS
raduate, Undeclared
reeman, Tyler J. Oxford, MS
enior, General Business Administration
reeman, Wesley David Youngsville, LA
ophomore, Undeclared
orking On Cars And Truck
e are proud of you and love you very much! Mama &
addy
reeman, William Donald Jr. Starkville, MS
unior, Wildlife and Fisheries
remin, Gerard P. II Starkville, MS
unior, Undeclared
remin, Thomas Lance Starkville, MS
reshman, Business Information Systems
rench, Brian Lee Mississippi State, MS
enior, Computer Science
rench, Shelley Janiece Jackson, MS
enior, Physical Education
rerer, Chad A Belden, MS
reshman, Undeclared
rey, Alexander James Dyersburg, TN
reshman, Software Engineering
lex, Keep up the good work. Love, Mom and Dad
rey, Amanda Lynn Chester, VA
reshman, Animal and Dairy Sciences
re-Vet Club
rey, Sharon H. Starkville, MS
raduate, Education
ridley, Krista Marie Columbus, MS
ophomore, Biological Engineering
riedell, Zachary Michael Columbia, SC
reshman, Landscape Architecture
usic/ Guitar
eep up the good work. We are proud of you stay in
chool. Love, Mom and Dad
riend, Bridget Kay Omaha, NE
reshman, Human Sciences
erman Club
riend, Katherine Fleming Starkville, MS
enior, Elementary Education
riend, Martha Southern Starkville, MS
raduate, History
rischhertz, Blaine C. Pearl River, LA
nior, Architecture
rizell, Carl Antonio Durant, MS
eshman, Biological Engineering
ron, Robert Charles II Luling, LA
nior, Mechanical Engineering

Frye, Anna Kosse Columbus AFB, MS
Graduate, English
Frye, Suzanne Elizabeth Jackson, TN
Freshman, Geoscience
Phi Mu, Mississsippi Pom Squard, Hanging with
Friends, Being with Family
Fryery, Amanda L. Union, MS
Freshman, Human Sciences
Fuchs, Christopher C. Milan, TN
Junior, History
Fujisaki, Ikuko Starkville, MS
Graduate, Forest Resources
Fulcher, Jason Childs Noxapater, MS
Sophomore, Management of Construction
Fulcher, Jennifer J. Starkville, MS
Graduate, Counselor Education
Fulgham, Julie C. Maben, MS
Graduate, Education
Fulgham, Kimberly June Ridgeland, MS
Senior, Social Work
Honors Society
Fulgham, Melanie L. Starkville, MS
Senior, Information Technology Services
Fulgham, Steven Ryan Duncan, MS
Freshman, Ag Engineering Technology & Business
Fulgham-Copley, Megan Nicole Mathiston, MS
Sophomore, General Business Administration
Fuller, Eric DeCarlo Clinton, SC
Junior, Physical Education
Fuller, Jared Carter De Witt, AR
Graduate, Business Administration
Fuller, Jessica Bradley Starkville, MS
Junior, Psychology
Fuller, Joel Drew Columbus, MS
Senior, Interdisciplinary Studies
Fuller, Joseph B. Starkville, MS
Junior, Agribusiness
Fuller, Kathryn Leigh Flowood, MS
Freshman, Elementary Education
Delta Gamma
Fuller, Melinda Susan Louisville, MS
Senior, Special Education
Fuller, Robert William Vicksburg, MS
Graduate, Engineering
ASME
Fuller, Sharon Denise Austin, TX
Graduate, Wildlife and Fisheries
Fullerton, Chad E. Portageville, MO
Sophomore, Ag Engineering Technology & Business
AGR, Ducks Unlimited, AETB Program
Fulper, Emily Michelle Starkville, MS
DVM - Year, Veterinary Medicine
Fulper, Jacob Curtis Booneville, MS
Junior, Electrical Engineering
Fulton, Jessica J. Starkville, MS
Freshman, Political Science
Fulton, Joshua Jesse Brandon, MS
Freshman, Undeclared
Sigma Phi Epsilon, Intramural Football
I am so proud of you! Mom
Fulton, Lindsay Michelle Pascagoula, MS
Freshman, Human Sciences
Fulton, Lora Meador Decatur, MS
Junior, Elementary Education
Fulton, Lori R. Bourbonnais, IL
Graduate, History
Fulton, Susan Lanee' Yazoo City, MS
Sophomore, Human Sciences
Delta Delta Delta, MSU Road Runner, Alpha Lamba
Delta, Gamma Beta Phi
Best wishes Susan to you and the Bulldogs for a great
year. Mom & Dad
Fulton, William Todd Starkville, MS
Senior, Undeclared
Fulzele, Keertik S. Starkville, MS
Graduate, Biomedical Engineer
Funchess, Lauren Joyce Brandon, MS
Junior, Human Sciences
Funderburg, Joshua Dale West Point, MS
Freshman, Music Education
Music, Girls, Truck
Funderburk, Emily Jo Houston, MS
Junior, General Business Administration
Funderburk, Jason Lloyd Aberdeen, MS
Sophomore, Medical Technology
MSU Running Club, MSU Swimming Club
Fuoco, Michael Stephen Fredericksburg, VA
Junior, Agronomy
Futch, Bradley A. Meridian, MS
Sophomore, Mechanical Engineering
Futch, Craig Garvin Meridian, MS
Graduate, Business Administration - MR
Futrell, Kasey L. Collierville, TN
Junior, Human Sciences
Futrell, Steven Kurtis Collierville, TN
Graduate, Electronic Visualization
Fyfe, Anne D.H. Mississippi State, MS
Sophomore, Biological Engineering
Gabler, Alana G. Starkville, MS
DVM - Year, Veterinary Medicine
Gabriel, Bryan Walker Cordova, TN
Freshman, Aerospace Engineering

Gaddis, April N. Hattiesburg, MS
Sophomore, Communication
Gaddis, Debra Lynn Meridian, MS
Sophomore, Secondary Education
Gaddis, Francis Gartrell Vicksburg, MS
Graduate, Education
Gaddis, Jennifer M. Florence, MS
Graduate, Psychology
Gade, Arul Sandeep Starkville, MS
Graduate, Electrical Engineering
Gaedchens, Daniel Lee Picayune, MS
Sophomore, Computer Engineering
Gage, Krystal L Mississippi State, MS
Senior, Chemical Engineering
Gage, William K. Madison, MS
Sophomore, Art
Gagne, Richard Biloxi, MS
Senior, Geoscience
Gaines, Brian L. Ocean Springs, MS
Senior, Software Engineering
Gaines, Donald Jerome Jr. Brandon, MS
Sophomore, Mechanical Engineering
Gaines, Michelle May Lawrence, MS
Freshman, Special Non-Degree
Gaji, Wonuola Olabisi Mesquite, TX
Sophomore, Biological Sciences
Gales, Shawanda Lynetta Fayette, MS
Graduate, Psychology
Galey, Joe L. Greenville, MS
Freshman, Continuing Ed.
Galey, Matthew B Greenwood, MS
Sophomore, Agribusiness
Galey, Michael Alan Greenwood, MS
Sophomore, Agribusiness
Galjour, Benjamin A. Caledonia, MS
Freshman, Undeclared
Gallagher, Cody Ryan Richmond, IN
Freshman, Marketing
Gallagher, Sarah Louise Huntsville, AL
Senior, Wildlife and Fisheries
Gallant, Sandra Denise Peoria, IL
Senior, Geoscience
Gallardo, Rosa Karina Starkville, MS
Graduate, Ag Economics
Gallman, Anthony Jason Raymond, MS
Senior, Management
Gallop, Pamela Nicole Columbus, MS
Graduate, Accounting
Phi Sigma Pi, Beta Alpha Psi, American Marketing
Association
Congratulations on your success. I'm very proud of you!
Love, Mom
Galloway, Laura Catherine Gulfport, MS
Freshman, Biological Engineering
Gambill, Joseph Allen Toomsuba, MS
Senior, Business Administration - MR
Landscaping, Computers, Games
Gambill, Mary Katherine Meridian, MS
Senior, English
Gamble, Benjamin Barnett Huntsville, AL
Senior, Marketing
Benjamin Gamble, Good Luck! Luv, Mom & Dad
Games, Ahsaki Safa Philadelphia, MS
Graduate, Undeclared
Gammage, Christi Diana Taylorsville, MS
Junior, Mathematics
Gammill, Audrey R. Ackerman, MS
Sophomore, Communication
Gammill, Gary L. Starkville, MS
Graduate, Undeclared
Gammill, James D Natchez, MS
Junior, General Business Administration
Hunting, Fishing
Gammill, Joshua E. Houston, MS
Sophomore, General Business Administration
Gammill, Renee' Starkville, MS
Graduate, Education
Gammill, Teresa D. Starkville, MS
Graduate, Education
Ganas, Christa Suzanne Toledo, OH
Freshman, Geoscience
Ganas, Gretchen Lorraine Starkville, MS
DVM - Year, Veterinary Medicine
Ganas, Russell Garrett Waycross, GA
Senior, Ag Information Science
Gandy, April Lynne Potts Camp, MS
Graduate, Undeclared
Gandy, Glenda Starkville, MS
Freshman, Human Sciences
Gandy, Joseph Carl Paris, MS
Senior, Microbiology
Gandy, Reginald Mississippi State, MS
Graduate, Special Education
Gandy, Shavonne Latoya Starkville, MS
Junior, General Business Administration
Gandy, Shequetta Lyshea Starkville, MS
Senior, General Business Administration
Phi Beta Lambda, Black Student Alliance
Gandy, Stephanie Ghoens Jackson, MS
DVM - Year, Veterinary Medicine
Ganesh, Sudha B. Vicksburg, MS
Graduate, Computer Science

Gann, Aubrey S. Houston, MS
Junior, Elementary Education
Gann, Daveta Duncan Booneville, MS
Junior, Elementary Education
Gann, Kathryn Houston, MS
Senior, Sociology
Gann, Stephenie L. Starkville, MS
Senior, Sociology
Gann, Zachary Ward Madison, MS
Freshman, Undeclared
Gant, Bridget Denine Starkville, MS
DVM - Year, Veterinary Medicine
Gant, Crystal M. Vicksburg, MS
Senior, Marketing
Gant, James A. Jr. Winona, MS
Junior, General Business Administration
Gant, Jeremy Scott Corinth, MS
Senior, Elementary Education
Gant, Joe L. Weir, MS
Junior, Physical Education
Gant, Neomia Delynn Weir, MS
Graduate, Special Education
Gant, Valerie Renee' Corinth, MS
Junior, Psychology
Gantt, Lindy Ann Tupelo, MS
Graduate, Counselor Education
Gao, Hualin Starkville, MS
Graduate, Computer Engineering
Gao, Qinghai Starkville, MS
Graduate, Electrical Engineering
Gao, Weifan Shen Weng, China
Graduate, Molecular Biology
Garcia, Anthony James Vancleave, MS
Sophomore, Architecture
Garcia, Crystal J. Brownsville, TN
Junior, General Business Administration
Garcia, Sada M. Starkville, MS
Senior, Undeclared
Garden, Stephanie Elizabeth Helena, MT
Graduate, Geoscience
Gardner, Allison Latimer Starkville, MS
DVM - Year, Veterinary Medicine
Gardner, Amanda Marie West Point, MS
Senior, Secondary Education
Gardner, Dominga Lashika Columbus, MS
Senior, Computer Engineering
Gardner, Elisha Bennett Starkville, MS
Sophomore, Psychology
Gardner, Elizabeth L Starkville, MS
Senior, Biological Sciences
Gardner, Heather A. Laurel, MS
Sophomore, Educational Psychology
Gardner, Hilma Davis Starkville, MS
Graduate, Genetics
Gardner, Hunter Ray Greenville, MS
Sophomore, Management of Construction
BSU
Gardner, Jacquelyn D. Belden, MS
Sophomore, Secondary Education
Gardner, James Benfred Meridian, MS
Freshman, Undeclared
Gardner, James David Starkville, MS
Junior, English
Gardner, Jason Randall Jackson, MS
Senior, Psychology
Who's Who Among Amer. Colleges, Golden Key
International, Phi Theta Kappa
Gardner, Joshua Carroll Starkville, MS
DVM - Year, Veterinary Medicine
Gardner, June Ayano Starkville, MS
Graduate, Counselor Education
Gardner, Kamarcus L. Columbus, MS
Freshman, General Business Administration
Gardner, Kimberly D. Meridian, MS
Senior, Elementary Education
Children, Traveling, Volunteering
Gardner, Lee Andrew Starkville, MS
Senior, History
Gardner, Matthew Alexander Cleveland, TN
Freshman, Computer Engineering
Gardner, Nathan S. Seminary, MS
Junior, General Business Administration
Gardner, Robert A. Houston, MS
Sophomore, Marketing
Gardner, Timothy Alex Starkville, MS
Graduate, Genetics
Gardner, Yun Hui Columbus, MS
Graduate, PhD in Counc Ed
Minor- Psychology, Minority Issues, Multicultural
Awareness
Garibaldi, Candice Nicole Nettleton, MS
Junior, Human Sciences
Garlington, Jaime Lyn Starkville, MS
DVM - Year, Veterinary Medicine
Garma-Fernandez, Armando Starkville, MS
Senior, Architecture
Garman, Christian C. Pensacola, FL
Senior, Geoscience
Garmon, Kentorri Cortez Tupelo, MS
Graduate, Geoscience
Garner, Adam Blaine Columbus, MS
Freshman, Physical Education

Garner, Andrew Kendrick Jr. Batesville, MS
Freshman, Pre-Accounting
Garner, Clayton Truett Starkville, MS
Senior, Physical Education
Garner, Gina Michele Booneville, MS
Freshman, General Business Administration
Zeta Chi Alpha
Garner, Lee Andrew Starkville, MS
Graduate, PhD in Counc Ed
Garner, Lyla F. Brooksville, MS
Graduate, Instructional Technology
Garner, McCager Dalton Sturgis, MS
Graduate, Master Science Information
Garner, Sheila Alaine Sturgis, MS
Senior, Educational Psychology
Garner, William Lowry Jackson, MS
Senior, Risk Mgt, Insurance
Garrard, Randolph Buckley Holcomb, MS
Sophomore, General Business Administration
Garretson, Krista Dawn Louisville, MS
Sophomore, Secondary Education
Garrett, Anna Leigh Saltillo, MS
Senior, Biological Sciences
Garrett, Ashley Chanee' Longview, TX
Freshman, Political Science
Garrett, Authur C Lexington, MS
Junior, Management
Garrett, Candace R. Terry, MS
Senior, Accounting
American Inst Of CPA's, Inst Of Mgmt Accountants,
Financial Mgmt Association
Garrett, Donald Milton Jr. Mountain City, TN
Graduate, Geoscience
Garrett, Jennifer L. Aberdeen, MS
Senior, Biological Sciences
Garrett, John Phillip II Lauderdale, MS
Sophomore, Civil Engineering
Garrett, Jon David Saltillo, MS
Freshman, Business Information Systems
Garrett, Mary Laura Starkville, MS
Senior, Animal and Dairy Sciences
Garrett, Maureen Elizabeth Yuma, AZ
Graduate, Geoscience
Garrett, Terry Scott Indianola, IA
Graduate, Geoscience
Garrick, Kimberlie Lauren Vicksburg, MS
Junior, Marketing
Garriga, Brandon Pierce Caledonia, MS
Senior, Biological Sciences
Kappa Sigma, Gamma Beta Phi
We will always be behind you as you strive to reach
your goals. Love, Mom, Dad and Kari Ann
Garrison, Christopher William Muskogee, OK
Senior, Undeclared
Garrison, Megan Powell Columbus, MS
Senior, Undeclared
Garrison, Teena Marie Lebanon, TN
Graduate, Psychology
Garth, Lady B. Aberdeen, MS
Graduate, PhD in Community Co
Garth, Robert Tyler Madison, MS
Freshman, Undeclared
Garth, Stacey L. Tupelo, MS
Sophomore, Psychology
Garton, Natalie Elizabeth Columbus, MS
Senior, Secondary Education
Garton, Timothy W. Starkville, MS
Senior, Computer Engineering
Gartrell, Chad Andrew Clinton, MS
Graduate, Civil Engineering
Gary, Michael Brent Clinton, MS
Junior, Marketing
Gaskin, Jason Stockton Aberdeen, MS
Senior, Risk Mgt, Insurance
Sigma Chi, Football, Hunting, Flying
Gaskin, Matthew Lann Aberdeen, MS
Freshman, Undeclared
Sigma Chi, Flying, Hunting, Baseball
Gaston, Ashley Tramaine Booneville, MS
Senior, Elementary Education
Gaston, Detrick D. Calhoun City, MS
Senior, Physical Education
Gaston, Diontae D. Bruce, MS
Junior, Undeclared
Gaston, Katie Lachelle West Point, MS
Senior, Technology Teacher Education
Gaston, Michael Todd Satellite Beach, FL
Graduate, Geoscience
Gates, Burhman O. Vicksburg, MS
Graduate, Undeclared
Gates, Candance D. Walnut Grove, MS
Junior, Secondary Education
Gates, Christopher C. Tacoma, WA
Junior, Geoscience
Gates, Crystal D Charleston, MS
Junior, Computer Science
Gates, William C. Columbus, MS
Graduate, History
Gatesy, Matthew William Gaylord, MI
Graduate, Master Science Information
Gatewood, Ronald Lynn Columbus, MS
Junior, Undeclared

Gathings, Tammie Rainey Starkville, MS
Junior, English
Gatlin, Anna Kathryn Bogue Chitto, MS
Junior, Physical Education
Golden Key International
Gatlin, Gloria Faye Heidelberg, MS
Freshman, Special Non-Degree
Gatlin, Marcus Cole Bogue Chitto, MS
Senior, Landscape Architecture
Gatlin, Shelley Renee Laurel, MS
Junior, Elementary Education
Gault, Paul Carroll Amory, MS
Senior, Political Science
Gautier, Allison Renee Pascagoula, MS
Junior, Physical Education
Gawborisut, Somsamorn Starkville, MS
Graduate, Food Science & Technology
Gay, Alan Joseph Biloxi, MS
Freshman, Computer Engineering
Gayle, Jennifer Falyn Utica, MS
Senior, Mathematics
Ge, Yufeng Starkville, MS
Graduate, Engineering
Gearlds, Eleanor Marie Meridan, MS
Senior, Elementary Education
Kappa Delta Pi, Alpha Theta, Dean's List
Geater, Matthew C. Memphis, TN
Senior, Accounting
Gebren, Margaret Elizabeth Leander, TX
Graduate, Geoscience
Geddings, Kendall B Saint Matthews, SC
Freshman, Physical Education
Gee, Crystal Gale Carthage, MS
Senior, Social Work
Assoc.of Student Social Workers, Read, Play Games, Talk
With Friends
Gee, Tameka Renee Eupora, MS
Senior, Interdisciplinary Studies
Geerlings, Elizabeth Ann Frederick, MD
Graduate, Geoscience
Geiger, Kristine Ann Pass Christian, MS
Freshman, Animal and Dairy Sciences
Gendron, Steven Robert Tampa, FL
Junior, Physical Education
Geniatulina, Camilla Starkville, MS
Freshman, Architecture
Genin, Christopher Mark Bay Saint Louis, MS
Junior, Pre-Accounting
Geno, Gregory Terrence Booneville, MS
Junior, Civil Engineering
Gentry, Joshua Michael Starkville, MS
Sophomore, Electrical Engineering
Gentry, Judson W. Batesville, MS
Graduate, Education
Gentry, Rebecca Michelle Austin, TX
Freshman, Art
Gentry, Stephanie L. College Park, GA
Senior, Animal and Dairy Sciences
Gentry, Yancie L. Lucedale, MS
Senior, Banking & Finance
George, Barbara A. Starkville, MS
Graduate, Veterinary Medical Science
George, Crystal Marie Macon, MS
Senior, Political Science
George, David Richard Jr. Huntsville, AL
Sophomore, Undeclared
Sigma Phi Epsilon, Economics Minor
George, James Christopher Hamilton, MS
Senior, Secondary Education
George, Jennifer L. Jackson, MS
Senior, Art
Graphic Design
George, Jennifer Lynn Vicksburg, MS
Senior, Secondary Education
Cheerleading, Running
George, John Michael Pearl, MS
Junior, Communication
George, Katherine Frances Starkville, MS
Senior, Communication
George, Kevin Daniel Clinton, MS
Sophomore, Computer Science
George, Lindsey Carol Raymond, MS
Freshman, Undeclared
George, Pierre S. Sallis, MS
Junior, Undeclared
George, Shelley W Meridian, MS
Graduate, Education
George, Thad Deas Meridian, MS
Graduate, Education
George, Trina N. North Carrolton, MS
Graduate, Technology
Georgia, Kenneth D. Kilmichael, MS
Junior, Ag Information Science
Gerald, Phillip L. Bogue Chitto, MS
Sophomore, Ag Engineering Technology & Business
Gerhart, Philip Scott Columbus, MS
Junior, General Business Administration
Germann, Gretchen Lynn Starkville, MS
Senior, Foreign Language
Germann, Kenneth P. Starkville, MS
Graduate, Engineering

Germany, Catherine Lynn Pope, MS
Junior, Technology Teacher Education
Germany, Curtis Ryan Shubuta, MS
Senior, Mechanical Engineering
Germany, James Wilson Meridian, MS
Senior, Elementary Education
Gerrard, Holly Elizabeth Brandon, MS
Sophomore, Undeclared
Gertig, Andrew Paul Kingston, JA
Senior, Electrical Engineering
ROTC, Campus Crusade
We're proud of you. Love, Mom and Dad
Geter, Angelica N. Madison, MS
Freshman, Undeclared
Gettis, Stanley Aberdeen, MS
Freshman, Undeclared
Geyer, Christopher Daniel Collierville, TN
Freshman, Mechanical Engineering
Ghafoor, Sheikh K. Mississippi State, MS
Graduate, Computer Science
Ghai, Anshuman A. Starkville, MS
Senior, Undeclared
Ghilarducci, Sally Alice Alameda, CA
Graduate, Geoscience
Gholson, Charles Bradley Belden, MS
Senior, Agribusiness
Gholson, Rebecca Paige Holly Springs, MS
Sophomore, Undeclared
Kappa Delta, Student Association, Gamma Iota Sigma,
Campus Activities Board
Gholston, Keylon Cole Baldwyn, MS
Freshman, Agribusiness
Gholston, Samuel Brent Baldwyn, MS
Junior, Agribusiness
Ghoston, Victoria D. Amory, MS
Junior, Biological Sciences
Giachelli, Joe Robert Jr. Leland, MS
Senior, Industrial Engineering
Giachelli, Kyle P. Indianola, MS
Freshman, Undeclared
Continue to succeed. Best wishes. Love, Mom, Dad
and Family
Giacone, Kristopher Wade Starkville, MS
Senior, Psychology
Giannetto, Antonio Jay State Center, IA
Senior, Physical Education
Gibbons, Katherine Gildart Saltillo, MS
Senior, Secondary Education
Kappa Delta Pi, Photography, Traveling
Gibbs, Katherine Noelle Hattiesburg, MS
Freshman, Microbiology
Gibbs, Marquita Dene Starkville, MS
Freshman, Undeclared
Gibbs, Ralecia Michelle Starkville, MS
Senior, Educational Psychology
Gibouin, Emilie Starkville, MS
Graduate, Business Administration
Gibson, Bradley Kyle Terry, MS
Senior, Ag Pest Management
Gibson, Christa Aleisha Raleigh, NC
Senior, Geoscience
Gibson, Christopher Neel Starkville, MS
Freshman, Architecture
Gibson, Conor L. Natchez, MS
Sophomore, Architecture
Gibson, Emily S. Meridian, MS
Graduate, Counselor Education
Gibson, James Randell Collins, MS
Senior, Forestry
MSU Forestry Club, Phi Kappa Phi, Xi Sigma Pi
Gibson, Jason Aron Starkville, MS
Junior, Civil Engineering
Gibson, John Billy Biloxi, MS
Freshman, Mechanical Engineering
So. Mech Engineer Assoc, ASME
Gibson, Kelly Rose Myrtle, MS
Senior, Architecture
Softball, Tennis, Art
Gibson, Kelvin Starkville, MS
Senior, Political Science
Gibson, Kenneth Wayne Eupora, MS
Senior, Elementary Education
Gibson, Kevin Lee Starkville, MS
Senior, Mechanical Engineering
Gibson, Michael Howard Meridian, MS
Senior, Undeclared
Gibson, Miranda Brandon, MS
Freshman, Wildlife and Fisheries
Gibson, Ryan Stevens Kosciusko, MS
Senior, Industrial Tech
Gibson, Shannika L. Lexington, MS
Sophomore, Biological Sciences
Gibson, Tamara P. Starkville, MS
Graduate, Instructional Technology
Giffin, Melissa Lee Vicksburg, MS
Sophomore, General Business Administration
Giffin, Paxton Keith Brandon, MS
Sophomore, Aerospace Engineering
Gilbert, Angela Marie Carthage, MS
Senior, Interdisciplinary Studies
Future Farmers Of America, Arts, Anime

Gilbert, Gavin K Starkville, MS
Senior, Secondary Education
Gilbert, Jeana M. Starkville, MS
Sophomore, Animal and Dairy Sciences
Gilbert, John Hunter Nashville, TN
Senior, General Business Administration
Gilbert, Joseph John Starkville, MS
Senior, Undeclared
Gilbert, Karie Pompelia Meridian, MS
Senior, Elementary Education
Church, Community Service
Gilbert, Latashia Reena Verona, MS
Junior, Physical Education
Gilbert, Lindsey Joan Madison, MS
Freshman, Undeclared
Gilbert, Peter J. Starkville, MS
Junior, Computer Science
Gilbo, Oksana F. Starkville, MS
Freshman, Foreign Language
Gilda, Praveen C. Starkville, MS
Graduate, Industrial Engineering
Gill, Aubrey Alexander Clinton, MS
Senior, Mechanical Engineering
Gill, Betty J. Columbus, MS
Graduate, Business Administration
Gill, Jason Andrew Gautier, MS
Senior, Industrial Engineering
Gill, Jeremy M. Starkville, MS
Senior, Biological Engineering
Gill, Michelle Ann Starkville, MS
Senior, Biological Engineering
Gill, Ronnye Renee Bogue Chitto, MS
Sophomore, Elementary Education
Gill, Virginia Dianne Meridian, MS
Senior, Psychology
Gilland, Allison Leigh Bartlett, TN
Senior, Human Sciences
Gillentine, Claire W Starkville, MS
Senior, Marketing
Gillentine, Lauren W. Starkville, MS
Senior, General Business Administration
Gillentine, William Peyton Baldwyn, MS
Junior, General Business Administration
Gillespie, Amanda Starkville, MS
Freshman, Biological Sciences
Gillespie, Antonio A. Starkville, MS
Senior, Architecture
Gillespie, Ashley R Starkville, MS
Freshman, Communication
Movies, Public Speaking, Writing
Gillespie, Jennifer L Fresno, CA
Graduate, Geoscience
Gillespie, Kisha Kewana Starkville, MS
Senior, Art
Gillespie, Reeva Monique Shannon, MS
Freshman, Pre-Accounting
Gillespie, Shemeka E. Starkville, MS
Junior, Biological Sciences
Gillett, Stephanie Marie Louisville, MS
Senior, Biological Sciences
Gilley, Angela Brooke Holly Pond, A
Sophomore, Ag Information Science
Gilleylen, Devena LaSha Starkville, M
Senior, Accounting
Gilleylen, Sabrina A. Amory, M
Junior, Communication
Gilleylen, Takiyah S. Jackson, M
Senior, Business Information Systems
Gilliam, Casey D. Lexington, T
Sophomore, General Business Administration
Air Force ROTC
Gilliam, Rebecca S. Hattiesburg, M
Junior, Biological Sciences
Delta Delta Delta, Soccer, Spanish
Gilliam, Roy Brent Saltillo, M
Senior, Agricultural Science
Gilliland, Ashley Marie Starkville, M
Graduate, Mathematics
Gilliland, Douglas Paul Corinth, M
Graduate, Forestry
Gilliland, Hunt Klaus Vicksburg, M
Sophomore, Pre-Accounting
Kappa Sigma, Hunting, Wake Boarding, Soccer
Gilliland, Lisa Ellen Mathiston, M
Senior, Interdisciplinary Studies
MSU Choir
Gilliland, Rachel Lynn Mississippi State, M
Graduate, Technology
Gillis, Billy L. Bruce, M
Senior, Secondary Education
Gillis, Myra Frances Florence, M
Graduate, PhD in Counc Ed
Gillis, Timmy Lee Baltimore, M
Freshman, Continuing Ed.
Gills, Johnny III Jackson, M
Senior, Business Information Systems
Gilman, Claudette Marie Vicksburg, M
Freshman, Chemical Engineering
Gilmer, Kerry Wayne Little Rock, M
Senior, Business Administration - MR
Gilmer, Melanie Ann Starkville, M
Junior, Communication

Gilmore, Angie Marie Union, MS
Freshman, Special Non-Degree
Gilmore, Brandon Patrick Brandon, MS
Senior, Secondary Education
Gilmore, Jarrod William Pass Christian, MS
Sophomore, Mechanical Engineering
Gilmore, Kayla M. Wesson, MS
Sophomore, Pre-Accounting
Gilmore, Natalie Denise Corinth, MS
Senior, Electrical Engineering
Women Engineers
Gilpin, Andrew M Hattiesburg, MS
Junior, Physical Education
Gilreath, George Robert Jr. Brandon, MS
Sophomore, Marketing
Gipson, Keanna Renise Lexington, MS
Sophomore. Business Information Systems
Gipson, Raymond M. Meridian, MS
Junior, Civil Engineering
Girod, Florent Starkville, MS
Freshman, General Business Administration
Giuffria, Christopher B. Madison, MS
Freshman, Undeclared
Givens, Aubra Berenice Columbus, MS
Graduate, PhD in Community Co
Givens, Tyler Preston Starkville, MS
Junior, Mechanical Engineering
Givens, Wade Alexander Sturgis, MS
Graduate, Weed Science
Gladney, Brandy Nicole Ackerman, MS
Junior, Special Education
Gladney, Crystal L. Mc Cool, MS
Senior, Accounting
Gladney, Emily Paige Starkville, MS
Sophomore, Communication
Gladney, Gloria L. Homewood, AL
Junior, Human Sciences
Gladney, Rosalynn M. Louisville, MS
Graduate, Instructional Technology
Glaros, Megan Linnea Owings Mills, MD
Senior, Geoscience
Glass, Jared R. Gardendale, AL
Junior, Mechanical Engineering
Glass, Kristy Davis Gardendale, AL
Junior, Business Information Systems
Glass, Lucretia Inez Macon, MS
Senior. Human Sciences
Glass, Patrick A. Clinton, MS
Graduate, Forest Resources
Reading, Woodworking, His Children
We're very proud of you. We Love you. Terri, Zach and Zoie!!
Glass, Yolanda Michelle Macon, MS
Sophomore, Medical Technology
Glasscock, Dorinne Denise Huntsville, AL
Senior, Computer Engineering
Glavin, Paul C. Melrose, MA
Sophomore, Marketing
Glaze, Jennifer Kathryn Brandon, MS
Freshman, Biological Sciences
Phi Mu, Roadrunner, Student Association, University Honors Program
Glembin, Justin R. Eagle River, WI
Sophomore, Marketing
Glenn, Amanda R. Leicester, NC
Junior, Geoscience
Kappa Kappa Psi, Maroon Marching Band, Forecasting Team
Glenn, Cameron Hightshoe Starkville, MS
Senior, Physical Education
Glenn, David Allen Starkville, MS
Graduate, Geoscience
Glenn, Denitra Dawn Louisville, MS
Freshman, Biological Sciences
Glenn, Meredith D Starkville, MS
Junior, Animal and Dairy Sciences
Glenn, Reginald D. Macon, MS
Sophomore, Computer Engineering
Glenn, Robert B. Collierville, TN
Junior, General Business Administration
Glenney, Gavin W. Starkville, MS
Graduate, Veterinary Medical Science
Glidewell, Terry Wayne Corinth, MS
Senior, Animal and Dairy Sciences
Glisson, Brittany Leigh Brandon, MS
Sophomore, Ag Information Science
Glisson, Jannica Nichole Brandon, MS
Junior, Elementary Education
Glomb, Joseph Ryan Mississippi State, MS
Freshman, Marketing
Glover, Bobby D. Ripley, MS
Junior, Banking & Finance
Goar, Karrah Lucille Richton, MS
Graduate, Counselor Education
Gober, Adam Daniel Belmont, MS
Sophomore, Real Estate & Mortgage
Godbey, Cynthia P. Lena, MS
Sophomore, Secondary Education
Godfrey, Amy Melissa Pelham, AL
Senior, Geoscience
Godfrey, James Evan Fairhope, AL
Junior, Marketing
PGM, AMA

Godfrey, Rodney Allen Columbus, MS
Graduate, Undeclared
Godwin, Courtney Nicole Collinsville, MS
Freshman, Undeclared
Campus Activities Board, MSU Ladies Social Circle
Goff, Robert W Jr. Madison, MS
Sophomore, Computer Science
Goff, Tiffany M Gautier, MS
Freshman, Elementary Education
Goforth, Isaac L. Union, MS
Junior, Ag Engineering Technology & Business
Baseball-Braves, Rodeo-Team Roping, Bass Fishing
Goggan, Rachel Brooks Richardson, TX
Freshman, Geoscience
Phi Mu, Campus Crusade, Dance
Goggins, Gary Daniel Alabaster, AL
Freshman, Geoscience
Gogineni, Deepa Starkville, MS
Graduate, Industrial Engineering
Goins, LeKesha Anne Laurel, MS
Senior, General Business Administration
Gold, Craig Evan Port Jefferson, NY
Graduate, Geoscience
Hockey, Drums, Tennis
Gold, Kara Anne Ridgeland, MS
Senior, English
Golden, Robert Owen Ruleville, MS
Graduate, Physical Education
Goldman, Heather Danielle Vicksburg, MS
Graduate, Instructional Technology
Goldman, Holly Michelle Vicksburg, MS
Senior, Civil Engineering
Golembiewski, Debbra A. Columbus AFB, MS
Senior, Interdisciplinary Studies
Golmon, Timothy Lance Starkville, MS
Graduate, Physical Education
Golson, Debberra M. Starkville, MS
Senior, Management
Golson, Jana C. Starkville, MS
Senior, Physical Education
Gomes, Cecile Ruth Ocean Springs, MS
Senior, Political Science
Gomes, Meredith Mildred Ocean Springs, MS
Sophomore, Microbiology
Gong, Jocelyn Christine Greenwood, MS
Junior, Biological Sciences
Zeta Tau Alpha (VP), MSU Pom Squad, Alpha Theta Chi, Gamma Beta Phi
Gong, Shoufeng Starkville, MS
Graduate, Chemistry
Gong, Yanfeng Starkville, MS
Graduate, Electrical Engineering
Gonnella, Paul Angelo Lovejoy, GA
Graduate, Technology
Gonzales, Edgar Alejandro Starkville, MS
Sophomore, Architecture
Gonzalez, Christopher L. Starkville, MS
Graduate, Cognitive Science
Gonzalez, Monica A. Starkville, MS
Graduate, Undeclared
Gonzalez, Steven Andrew Mississippi State, MS
Freshman, Computer Engineering
Goocher, Laurie Kathleen New Lenox, IL
Junior, Geoscience
Good, Benjamin John Macon, MS
Junior, Agribusiness
Goode, James Samuel Starkville, MS
Graduate, Entomology
Goode, Richard James Porterville, CA
Graduate, Geoscience
Goodin, Christen Elizabeth Petal, MS
Senior, Architecture
Goodin, Julie Laine Louisville, MS
Senior, History
Goodloe, Bertram C. Canton, MS
Graduate, Undeclared
Goodman, Daisy Myra Starkville, MS
Junior, Horticulture
Goodman, Donald Edward Jr. Mississippi State, MS
Graduate, Cognitive Science
Goodman, John Bryan Starkville, MS
Freshman, Undeclared
Plays Roller Hockey
Goodman, Jonas K. Hollandale, MS
Sophomore, Computer Science
Goodman, Judith D. Starkville, MS
Junior, Pre-Accounting
Goodman, Nicholas Mark Starkville, MS
Senior, Computer Science
Honor Society Phi Kappa Phi, University Honors Program, National Forensic Leage
Goodman, Shelly L. Starkville, MS
Sophomore, Elementary Education
Goodnight, Evan Robert Vicksburg, MS
Freshman, Undeclared
Good luck. We wish you the best & we're very proud of you. We knew you could do it. Love, Mom & Dad
Goodrum, Brandi D. Eupora, MS
Senior, Geoscience
Goodson, Haley Nicole Calhoun City, MS
Sophomore, Biological Sciences

Goodson, Kristi Louise Vicksburg, MS
Graduate, Accounting
Goodson, Michael A. Vicksburg, MS
Senior, History
History Organization
Goodwin, James Wesley Grove Hill, AL
Freshman, Physical Education
Goodwin, Pearl Lynette M. Vicksburg, MS
Senior, Wildlife and Fisheries
Goodwin, William Taylor Germantown, TN
Senior, Geoscience
Goody, Laura Belinda Boulder, CO
Senior, Geoscience
Goolsby, Angela G. Flora, MS
Freshman, Biological Sciences
Goolsby, Devin Nicole Flora, MS
Sophomore, Human Sciences
Fashion Board
Gopal, Gopi Prashanth Starkville, MS
Graduate, Computational Engineering
Gopalakrishnan, Deepak Starkville, MS
Graduate, Industrial Engineering
Gordon, Brenda Kay Brandon, MS
Graduate, Technology
Gordon, Franchella M. Jackson, MS
Junior, Psychology
Gordon, Henry Gill Cordova, TN
Freshman, Wildlife and Fisheries
Gordon, Jeffrey Dewayne Tupelo, MS
Freshman, Undeclared
Gordon, Jennifer Louise Mathiston, MS
Senior, English
Gordon, Nicholas Stuart Columbus, MS
Freshman, Physical Education
Gordon, Sharon Joy Jackson, MS
Freshman, Communication
College Republicans, Shotokan Karate Club
Gordon, Ty Joseph Starkville, MS
Sophomore, Agronomy
Gordon, Wesley P. Columbus, MS
Senior, Physical Education
Gordy, Melodie Anne Lawrenceburg, TN
Senior, Elementary Education
Gore, Brandon T. Moss Point, MS
Junior, Electrical Engineering
Gore, Dallas J. Vardaman, MS
Senior, Agronomy
Gore, Trevor Paul Starkville, MS
Freshman, Undeclared
Gore, Trey H. Brandon, MS
Graduate, Undeclared
Goree, Conway K. Shannon, MS
Senior, Information Technology Services
Gorman, Douglas Christopher Gulfport, MS
Senior, Marketing
Kappa Sigma, Football, Basketball, Soccer
Gorman, McKenzie Laureen Germantown, TN
Senior, Elementary Education
Gorney, Andrew M. Vicksburg, MS
Junior, Accounting
Gorney, Paul B. Vicksburg, MS
Freshman, General Business Administration
Gorrell, Truitt Gentry Langhorne, PA
Freshman, Architecture
Gorum, Micheal Lamar Columbus, MS
Senior, Marketing
Goskowski, Garey Douglas Wayne, NJ
Senior, Communication
MSU Chamber Singers, MSU Madrigal Singers, Student Broadcasting Association
Gary, congratulations for achieving your degree! We are proud of you. Love Mom,Dad, & Kevin.
Goss, Forstyhia Lynette Louisville, MS
Sophomore, Sociology
Goss, Jodie M. Cordova, TN
Sophomore, Elementary Education
Phi Mu, Public Relations, Road Runner
Goss, Robert Adrian Starkville, MS
Senior, Civil Engineering
Gosselin, Alexis R. Brandon, MS
Sophomore, Elementary Education
Gosula, Satya Narayana Krishna Venkata Starkville, MS
Graduate, Computer Science
Goswick, Michael Ray Trussville, AL
Junior, Architecture
Gotham, Melanie Joy Charlotte, NC
DVM - Year, Veterinary Medicine
Gott, Lauree Elizabeth Brewer, ME
Graduate, Geoscience
Gough, Kerrie Lynn Meridian, MS
Senior, Elementary Education
Kappa Delta Pi
Gough, Laura Nicole Amory, MS
Graduate, Counselor Education
Gough, Preston Hampton III Flora, MS
Freshman, Risk Mgt, Insurance
Phi Gamma Delta, Young Rep. Club, Campus Crusade
Gould, Cedric Oldfield Slidell, LA
Junior, Aerospace Engineering
Hanging Out With Friends, Aircraft Design, Remote Control Airplanes

Goulder, Jordan Wayne Brighton, TN
Graduate, Computer Engineering
Goulet, John Thomas Salt Lake City, UT
Sophomore, Geoscience
Gourley, Wayne Bryant Starkville, MS
Senior, Management
Govindarajan, Anitha Starkville, MS
Graduate, Electrical Engineering
Govindarajan, Rajiv Starkville, MS
Graduate, Computer Science
Govindaswamy, Kirthilakshmi Winston Salem, NC
Graduate, Computer Science
Gowen, Brandon Carter Corinth, MS
Senior, Architecture
Grabenstetter, Douglas H South Elgin, IL
Graduate, Engineering
Grabowski, Joshua Andrew Columbus, MS
Senior, Mechanical Engineering
Grace, Christopher Alan New Britain, CT
Sophomore, Communication
Grace, Courtnay LeRae Porterville, MS
Senior, Industrial Tech
Grace, Darryl Scott Bellefontaine, MS
Senior, Industrial Tech
Grace, Vivian Lauderdale, MS
Senior, Secondary Education
Graddy, Heather Thoni Starkville, MS
DVM - Year, Veterinary Medicine
Grady, Jesse G. Corinth, MS
Junior, Animal and Dairy Sciences
Grady, Patrick Alan Golden, MS
Senior, Human Sciences
Graef, Marilyn Sue Starkville, MS
Graduate, Elem, Mid, Sec Ed Ad
Grafton, Melanie Patricia Madison, MS
Junior, Physical Education
Graham, Aaron Lee Long Beach, MS
Freshman, Biochemistry
Graham, Amanda Jo Shubuta, MS
Senior, General Business Administration
Graham, Amanda S. Corinth, MS
Senior, Microbiology
Graham, Amber Nicole Starkville, MS
Senior, Psychology
Graham, Chadwick Erwin Marion, MS
Graduate, Education
Graham, Courtney Lynn Meridian, MS
Senior, Marketing
Chi Omega, Shopping, Travel
Graham, Dan Colby Philadelphia, MS
Junior, Undeclared
Graham, Eric Brandon Brandon, MS
Graduate, Public Policy & Administration
Graham, Frances P. Decatur, MS
Graduate, Undeclared
Graham, Jennifer M. Pascagoula, MS
Sophomore, Undeclared
Graham, Joel Kenneth Brandon, MS
Graduate, Public Policy & Administration
Graham, Julia Elizabeth Columbus, MS
Senior, Business Information Systems
Graham, Justin S. Turner, ME
Senior, Marketing
Graham, Kristen Angelique Pearl, MS
Freshman, Computer Science
Graham, Kristy A. Ripley, MS
Senior, Political Science
Phi Kappa Mu, Phi Sigma Alpha, MSU Maroon Band Flag Line, MMSC/SMA/RHA
Graham, Laura Logan Hattiesburg, MS
Junior, Political Science
Graham, Myra N. Vernon, AL
Senior, Music Education
Graham, Pakeeta L. Meridian, MS
Graduate, Counselor Education
Graham, Rachelle Doreece Saltillo, MS
Graduate, Sociology
Graham, Remey W Ridgeland, MS
Freshman, Undeclared
Baptist Student Union
Graham, Shandra Rekeisha Jackson, MS
Junior, Marketing
Singing, entertainment, TV Production, Radio Broadcasting
Graham, Timmell Levan Jackson, MS
Senior, Art
Graham, Timothy Shaun Belmont, MS
Senior, Trade & Tech Studies
Grajewski, Joseph Earl Starkville, MS
Junior, Software Engineering
Granberry, John J. Yazoo City, MS
Senior, Civil Engineering
Granger, Bryan Gregory Jackson, MS
Graduate, Undeclared
Granger, Heather E. Brandon, MS
Senior, Elementary Education
Grant, Angela Dening Starkville, MS
Graduate, Undeclared
Grant, Cherome D. Durant, MS
Senior, Educational Psychology
Grant, Chtina L. Durant, MS
Junior, Social Work

Grant, Emily Jean New Albany, MS
Senior, Elementary Education
Dawg Paws, Miss. Association of Educators
Congratulations & best wishes. Love, The Family
Grant, John Samuel Jackson, MS
Sophomore, Political Science
Grant, Kaley Rene Flora, MS
Freshman, Biological Sciences
Delta Gamma, Student Affairs
Good luck. We love you. Love, Mom, Dad and Kendall
Grant, Mary Lynnette Canton, MS
Graduate, Education
Grant, Melissa J. Mississippi State, MS
Sophomore, Psychology
Grant, Whitney S. Cleveland, MS
Freshman, Undeclared
Grantham, Blake Wilson Byram, MS
Junior, Marketing
Golden Key Inter Honor Soc, AITP, Rick's Rowdies
We are very proud of you! Love, Mom, Dad and Matthew
Grantham, Dorothy Leanne Vicksburg, MS
Freshman, Biological Sciences
Grantham, Jennifer Lynn Starkville, MS
Senior, Social Work
Grantham, John C Starkville, MS
Senior, General Business Administration
Grantham, Madeline Kay Maryville, TN
Graduate, Educational Psychology
Gratia, Rachel C. Starkville, MS
Junior, Marketing
Graves, Andrew J. Brandon, MS
Senior, Sociology
Andy, I am really proud of you and you will always be my baby. Love, Mom.
Graves, Garry Wendell Jr. Jackson, MS
Junior, General Business Administration
Graves, Jacquelyn Leigh Southaven, MS
Freshman, Undeclared
Graves, Jo-Anna R. Starkville, MS
Sophomore, Undeclared
Graves, Karissa Kashea Bassfield, MS
Junior, Elementary Education
Graves, Kelly Marie North Port, FL
Senior, Geoscience
Graves, Lawrence Marshall Jackson, MS
Senior, Architecture
Graves, Lester R. Germantown, TN
Junior, Psychology
Graves, Randy E. Jr. Clinton, MS
Freshman, Electrical Engineering
Flag Football, Intramural Softball
Graves, Ricky J. Lena, MS
Junior, Business Administration - MR
Graves, Robert Joseph Starkville, MS
Junior, Marketing
Graves, Sarah E. Starkville, MS
Graduate, Educational Psychology
Graves, Sholonda W. Laurel, MS
Freshman, Political Science
Graves, Stacey Marie Wilmington, DE
DVM - Year, Veterinary Medicine
Gray, Alison Boozer Amory, MS
Senior, Physical Education
Tennis, Softball
Gray, Brian Higdon Madison, MS
Freshman, Undeclared
Gray, Cody Jack Starkville, MS
Graduate, Weed Science
Gray, Dana L. Vicksburg, MS
Junior, Foreign Language
Gray, David Scott Biloxi, MS
Senior, Geoscience
Gray, Emily Amanda Iuka, MS
Sophomore, Microbiology
Gray, Erin Lindsey Maben, MS
Junior, Psychology
Gray, Geoffrey Tyler Maben, MS
Senior, Secondary Education
Gray, Jacqueline Givens Crawford, MS
Senior, Elementary Education
Gray, James Alexander Columbus, MS
Senior, Biological Sciences
Gray, James Stanley II Starkville, MS
Senior, Architecture
Gray, Jennifer Lynn Waynesboro, MS
Senior, Physical Education
MS State Women's Rugby, Soccer Club
Gray, Jeremy Elijah Columbus, MS
Junior, Mechanical Engineering
Gray, Joel Preston Pearl, MS
Junior, General Business Administration
Gray, Kerry Michael Vicksburg, MS
Graduate, Elem, Mid, Sec Ed Ad
Gray, Lori M. Coffeeville, MS
Senior, General Business Administration
We're proud of you, Lori. You've accomplished your dreams. Good luck to you.
Gray, Matthew A. Starkville, MS
Graduate, Electrical Engineering
Gray, Matthew S. Madison, MS
Sophomore, Pre-Accounting
Good luck! Love from Mom and Dad
Gray, Melanie J. Starkville, MS
Senior, Business Information Systems
Gray, Nathan Alan Laurel, MS
Sophomore, History
Baseball, Basketball, Football
Gray, Richard B. Brandon, MS
Junior, Civil Engineering
Gray, Samantha Renee Lake, MS
Senior, Business Administration - MR
Gray, Shiquita Dionne Starkville, MS
Sophomore, Undeclared
Gray, William A. Picayune, MS
Sophomore, Mechanical Engineering
Gray, Zachary Paul Saltillo, MS
Sophomore, Undeclared
Gray, Zachery P. Saltillo, MS
Sophomore, Undeclared
Hunting (sport), Intramural Softball
Grayson, Robert Dewayne New Albany, MS
Senior, Business Information Systems
Grayson, Rodney D. New Albany, MS
Senior, General Business Administration
Grayson, Shannon Hodges Nettleton, MS
Graduate, Counselor Education
Grear, Matthew G. Memphis, TN
Freshman, Undeclared
Track Team Manager
Green, Adam Jayce Waynesboro, MS
Junior, General Business Administration
Green, Afton Elizabeth Bailey, MS
Junior, Business Administration - MR
Green, Alba L. Starkville, MS
Senior, Aerospace Engineering
Green, Brandon Chipley Pascagoula, MS
Junior, Sociology
Green, Brian Robert Collierville, TN
Freshman, Undeclared
Sigma Chi, Mens Club Soccer
Green, Christopher A Collinsville, MS
Senior, Microbiology
Green, Christopher David Winona, MS
Senior, Forestry
Green, Clayton Lemire Woodville, MS
Senior, Accounting
Green, Coretta West, MS
Graduate, Agriculture and Extension Education
Green, Courtney Elizabeth Gautier, MS
Freshman, Elementary Education
Green, David John Lapeer, MI
Graduate, Geoscience
Green, David Justin Clarksdale, MS
Senior, Ag Pest Management
Green, David Michael Starkville, MS
Senior, Marketing
Green, Donald L. Jr. Clarksdale, MS
Senior, Biological Engineering
IBE-Engineering Club, ASMAA Medical Club
Green, Edna J. Vicksburg, MS
Graduate, Sociology
Green, Eric Tyler Magee, MS
Junior, Agribusiness
Green, Garland T. Boonevills, MS
Senior, Industrial Tech
Green, Hubert Franklin III Jackson, MS
Sophomore, Undeclared
Green, Jacob P. Lucedale, MS
Senior, Mechanical Engineering
Green, James Wes Laurel, MS
Junior, Educational Psychology
Green, Jessica Leigh Florence, AL
Sophomore, Elementary Education
Green, John M. Saltillo, MS
Senior, Ag Engineering Technology & Business
Green, Joseph M. Starkville, MS
Graduate, Aerospace Engineering
Green, June Marie Apo, AP
Senior, Geoscience
Green, Kathryn Anne Starkville, MS
Freshman, Psychology
Green, Keely Lane Tupelo, MS
Graduate, Counselor Education
Green, Keira Celeste Moss Point, MS
Graduate, Business Administration
Green, Kenneth Andrew Flora, MS
Senior, Physical Education
Congratulations! Love, Mom, Dad and Family
Green, Kristin Leigh Starkville, MS
Senior, Educational Psychology
Green, Linda Petal, MS
Graduate, Counselor Education
Green, Lynn Marie Halifax, PA
Graduate, Geoscience
Green, Melissa Anne Clinton, MS
Senior, Music Education
Green, Robert A. Mississippi State, MS
Graduate, Undeclared
Green, Robert Dustin Clarksdale, MS
Senior, Agronomy
Green, Sherman Wendell Jr. Jackson, MS
Senior, Communication
Green, Stephanie Renate Greenwood, MS
Senior, Banking & Finance
Green, Stephen K. Starkville, MS
Graduate, Education
Green, Thomas William Dublin, OH
Graduate, Geoscience
Green, Walter Gilmore Jr. Corinth, MS
Junior, Animal and Dairy Sciences
Best wishes, from your entire Family.
Greenbaum, Harry R. Somerville, AL
Sophomore, Animal and Dairy Sciences
Greene, Alex Harrison Milton, FL
Senior, Biological Engineering
Greene, Blake E. Vestavia Hills, AL
Junior, Landscape Contracting
Greene, Bobby Joe Quitman, MS
Junior, Agronomy
Greene, Jeffrey Brandon Glencoe, AL
Junior, History
Greene, Joseph P. Trussville, AL
Sophomore, Wildlife and Fisheries
Greene, Kelly Roxanne Plainfield, IN
Senior, Geoscience
Greene, Roman Christopher Starkville, MS
Junior, Art
Greenhaw, Andrew B. Columbus, MS
Senior, Physical Education
Working Out
Greenhill, Angel Lynn Aberdeen, MS
Senior, Elementary Education
Family, Sports, Reading
greenhill, shawna
Greenlee, Brandon James Columbus, MS
Freshman, Undeclared
Greenlee, Kayla C. Vicksburg, MS
Sophomore, Elementary Education
Greenlee, Tarase D. Mooreville, MS
Graduate, Technology
Greenway, Terrence E. Starkville, MS
Graduate, Veterinary Medical Science
Greenwood, Amanda Erin Saltillo, MS
Senior, Elementary Education
Greenwood, Marion R. Kosciusko, MS
Senior, Business Information Systems
Greenwood, Uurissa Plair Starkville, MS
Graduate, Undeclared
Greer, Chris S. Collierville, TN
Senior, Art
Greer, Daniel Thomas Glen Mina, SD
Senior, Geoscience
Greer, James R. Ocean Springs, MS
Junior, Ag Economics
Greer, John E. Jr. Jackson, MS
Sophomore, Undeclared
Greer, John Tyson Madison, MS
Senior, Computer Engineering
Greer, Kevin Michael Greenville, MS
Sophomore, Civil Engineering
Greer, Leslie R. Madison, MS
Senior, Biological Sciences
Greer, Phillip M. El Dorado, AR
Sophomore, Physical Education
Gregg, Mary Frances Amory, MS
Senior, Mechanical Engineering
Gregg, Nathan P. Starkville, MS
Senior, General Business Administration
MSU Club Soccer, International Business Club, Cars
Gregory, Dorothy Claire Memphis, TN
Freshman, Biological Sciences
Gregory, Holly Louise Brandon, MS
Freshman, Communication
Gregory, Jeremy Mark D'Iberville, MS
Senior, Secondary Education
Gregory, Kari Lea Meridian, MS
Sophomore, Undeclared
Gregory, Thomas R. III Carrollton, MS
Junior, Management of Construction
Sigma Chi, Student Association, SMA, Political Science Minor
Gregson, Jennifer Hall Delaware, OH
Graduate, Geoscience
Gresham, Hilary Adeana Calhoun, GA
Graduate, Public Policy & Administration
Univ Christian Student Center, Starkville Church Of Christ
Gresham, Justin Lee Starkville, MS
Senior, Landscape Contracting
Gresham, Matthew Cain Louisville, MS
Freshman, Undeclared
Gresham, Nick Matthew Taylorsville, MS
Junior, Chemical Engineering
Gress, Jason Shane Starkville, MS
DVM - Year, Veterinary Medicine
Gressett, Allen M. Cleveland, MS
Sophomore, Psychology
Lambda Chi Alpha, College Republicans, Sigma Alpha Lambda Honor
Best wishes Allen. Mom, Dad and Matt
Grey, Stephanie Ann Yazoo City, MS
Junior, Elementary Education
Gribble, Bill Ray Bridgewater, NJ
Freshman, Continuing Ed.
Grice, Brandon R. Baldwyn, MS
Freshman, Pre-Accounting
Grice, La'Sherman Demond Mississippi State, MS
Sophomore, Biological Sciences
Grice, Nyra Lynette Meridian, MS
Sophomore, Business Information Systems
Grice, Steven M. Mississippi State, MS
Graduate, Sociology
Grider, Amanda R. Broken Arrow, OK
Graduate, Physical Education
Traveling, Softball, Scuba diving, Sky diving
Grieves, Alexandra Nicole Waveland, MS
Freshman, Marketing
Griffin, Adam V Ridgeland, MS
Freshman, Computer Engineering
Griffin, Adrian M. La Grange, GA
Freshman, Undeclared
Football, Drawing, Fishing
Griffin, Ancil Paul Gaston Baldwyn, MS
Sophomore, Political Science
Congratulations on completing your sophomore year!! Two more to go! Love, Granny
Griffin, Barbara Jean Philadelphia, MS
Senior, Elementary Education
Griffin, Casey E. Houston, MS
Senior, Horticulture
Griffin, Cortlon J. Okolona, MS
Senior, Computer Engineering
Griffin, Donna Eugenia Eupora, MS
Graduate, Education
Griffin, Emily Elizabeth Cleveland, MS
Graduate, Agribusiness Management
Griffin, Genika Evetta West Point, MS
Junior, Undeclared
Griffin, Gregory J. Memphis, TN
Senior, History
Phi Kappa Phi, Phi Alpha Theta, Wesley Foundation, Shades Of Gray
Griffin, Jessica Anne Houston, MS
Junior, Biological Sciences
Griffin, John Robert III Vicksburg, MS
Sophomore, General Business Administration
Hunt, Water Skiing
Griffin, Joseph T. New Augusta, MS
Senior, Art
Griffin, LaShantel Shevette Merigold, MS
Senior, Biological Sciences
Griffin, Latosha D. Aberdeen, MS
Senior, Educational Psychology
Griffin, Marvin Dwight Greenville, MS
Sophomore, Undeclared
Griffin, Megan Ivy Germanown, TN
Freshman, Chemistry
Kappa Delta, Student Association, Campus Crusade
Congratulations on completing the first year as a bulldog. We love you very much. Mom, Dad, & Thomas
Griffin, Miriam Dale McComb, MS
Senior, Social Work
Griffin, Nazareth Austin Starkville, MS
Freshman, Undeclared
Griffin, Rachel Gay Quitman, MS
Senior, Secondary Education
Griffin, Samuel Earl Ackerman, MS
Junior, Elementary Education
Griffin, Samuel Elias Tylertown, MS
Senior, Secondary Education
Griffin, Synetha Te'Sha Kosciusko, MS
Senior, Undeclared
Griffin, Travis Terrel Mississippi State, MS
Senior, Software Engineering
Griffin, Valerie Joan Starkville, MS
Graduate, Education
Griffin, Valerie L. Louisville, MS
Junior, Elementary Education
Griffin, Wade Hampton III Lamar, MS
Junior, Forestry
Griffin, Walter T. Starkville, MS
Graduate, Agronomy
Griffin, William Earl Winona, MS
Senior, Art
Griffin-Smallwood, Yolanda Winona, MS
Graduate, Undeclared
Griffis, Kimberly Ann Lovell, WY
Graduate, Geoscience
Griffith, April Elizabeth Jackson, MS
Freshman, Undeclared
Griffith, Jason Andrew West Point, MS
Junior, Business Information Systems
Griffith, Jennifer A. West Point, MS
Senior, Special Education
Griffith, Joy Elizabeth Northport, AL
Freshman, Animal and Dairy Sciences
Track Team, Cross Country
Griffith, Sarah Brianne Starkville, MS
Graduate, English
Griffith, Slovakia K. Magee, MS
Senior, Physical Education
Griggs, James Edgar Silva, MS
Freshman, Continuing Ed.
Griggs, Jessica Ann Ocean Springs, MS
Junior, Biological Sciences
Griggs, Mark Bradley Pine Bluff, AR
Junior, Geoscience

Grim, Steven Eugene Starkville, MS
Senior, Aerospace Engineering
Grimes, Doralyn Renee Carthage, MS
Junior, Business Administration - MR
Accounting
Grimes, Greg T. Starkville, MS
Senior, Computer Science
Grimes, Kathryn Powell Houston, MS
Graduate, Business Administration
Grimes, Michael Anthony Florence, MS
Senior, Banking & Finance
Financial Management Asso, Omicron Delta Upsilon
Grimm, Frank Belden Alliance, OH
Graduate, Physical Education
Grimsley, Michael Turner Jr. Meridian, MS
Senior, General Business Administration
Grindle, Terrell D. Hattiesburg, MS
Senior, Physical Education
Grisham, Benjamin O'Neal Senatobia, MS
Sophomore, Physical Education
Grisham, David L. Somerville, AL
Junior, Architecture
Grisham, James Everett Decatur, AL
Sophomore, Agronomy
Baptist Student Union, Basketball and Football
Grisham, Jason Lynn Corinth, MS
Graduate, Electrical Engineering
Grisham, Kenneth Scott Senatobia, MS
Graduate, Physical Education
Grisham, Leland Jackson Starkville, MS
Graduate, History
Grissett, Gretchen Phoebe Caledonia, MS
Freshman, Wildlife and Fisheries
Pre-Vet Club, Volleyball and Softball
Grissett, Michele Crowter Starkville, MS
Sophomore, Pre-Accounting
Grissett, Wayne Eckford Starkville, MS
Senior, Forestry
Grissom, Daniella Aspen Meridian, MS
Senior, Interdisciplinary Studies
Grissom, Jason Berwyn Guntown, MS
Senior, Computer Science
Grizzle, Tina M. Starkville, MS
Junior, Undeclared
Grogan, Chase Lawrence Vicksburg, MS
Junior, General Business Administration
Grogan, Mark Leslie Flora, MS
Sophomore, Physical Education
Grogan, Samuel Lucas Flora, MS
Senior, General Business Administration
Gronewold, Scott W. Louisville, MS
Senior, Business Information Systems
Grooms, Brittany Elizabeth Clinton, MS
Sophomore, Undeclared
Gross, Melissa Ann Cordova, TN
Senior, Marketing
Gross, William Hardy Carthage, MS
Sophomore, Civil Engineering
Grossman, Aaron Jay Superior, WI
Senior, Marketing
Grostick, Charles Dale Bermingham, AL
Senior, Ag Engineering Technology & Business
Alpha Gamma Rho
Groth, Taylor John Burlington, WI
Freshman, Marketing
Grove, Michael W. Clinton, MS
Senior, Marketing
Groves, Richard L. Starkville, MS
Senior, Physical Education
Grubbs, Billy R. Jr. Pontotoc, MS
Senior, Trade & Tech Studies
Gamma Beta Phi, Kappa Delta Pi
Grubbs, Stephen L Jackson, MS
Senior, Microbiology
Grube, Elizabeth Megan Sherwood, WI
Freshman, Biological Sciences
Guadagno, Dustin Ryan Caledonia, MS
Senior, Geoscience
National Guard, ROTC, NWA
Guadagno, Kristy R. Starkville, MS
Senior, Music Education
Guan, Zhijie Starkville, MS
Graduate, Computer Science
Guare, Michael Paul Corinth, MS
Junior, Management
Guckert, Natalie Catherine Jackson, MS
Senior, Architecture
Guedon, Robert Joseph Church Hill, MS
Senior, Ag Pest Management
Guerrero, Carlos Chicago, IL
Graduate, Geoscience
Guess, Claude A. Kilmichael, MS
Senior, Political Science
Guess, Hayle L. Moss Point, MS
Freshman, Undeclared
Guess, James Russell Madison, MS
Junior, Pre-Accounting
Guest, Amanda Michelle Southaven, MS
Sophomore, Management
Guggarigoudar, Praveenkumar S. Starkville, MS
Graduate, Computer Science

Guido, Tiffany L. Houston, MS
Senior, Political Science
Guidry, Ronald P. Monroe, LA
Graduate, Business Administration
Guidry, Seth Charles Tylertown, MS
Junior, Civil Engineering
Guild, Donald Grant Madison, MS
Senior, Biological Engineering
Guillen Pena, Juan Carlos Starkville, MS
Junior, Banking & Finance
Guillory, Hunter McComb, MS
Freshman, Architecture
Guinn, Julie S. Fulton, MS
Senior, Risk Mgt, Insurance
Guise, Ashley Marie Jackson, MS
Junior, Pre-Accounting
Gulledge, Sumer Dee Trussville, AL
Sophomore, Human Sciences
Gullette, Ashley Caroline Starkville, MS
Junior, Secondary Education
Gullung, Jessica Larsen Hattiesburg, MS
Junior, Biochemistry
Gumtau, Shannon L Wichita, KS
Graduate, Geoscience
Gundy, Jillian Dawn Hattiesburg, MS
Freshman, Elementary Education
Gunn, Apryl J. Aberdeen, MS
Senior, Biological Sciences
Gunn, Conner Barnett Jackson, MS
Freshman, Undeclared
Kappa Sigma, Freshman Forum
Gunn, Corey Bennette Collierville, TN
Freshman, Undeclared
Alpha Tau Omega, Cheerleading Squad
Have fun!! The hard work starts after college. Love, Mom and Dad
Gunn, Jeremy H. Okolona, MS
Senior, Physical Education
Gunn, Michael Jason Walnut, MS
Sophomore, Undeclared
Gunter, April Kelly Tupelo, MS
Junior, Elementary Education
Gunturi, Prithvi Raju Starkville, MS
Graduate, Computer Science
Gupta, Mayank Ramkishore Starkville, MS
Graduate, Computer Engineering
Guraedy, Jason Brian Decatur, MS
Junior, Mechanical Engineering
Gural, Samuel N. Brandon, MS
Junior, Forestry
Forestry Club
Gurner, Matthew Vinson Shannon, MS
Sophomore, Real Estate & Mortgage
Gurumoorthy, Balajee Starkville, MS
Graduate, Computer Science
Gusmus, Connie Fay Saltillo, MS
Graduate, Geoscience
Guthrie, Anny Lauren Perkinston, MS
Freshman, Biochemistry
Guthrie, Jessica L Madison, MS
Freshman, Undeclared
Phi Mau
Guthrie, Stephanie R. Laurel, MS
Senior, Accounting
Beta Gamma Sigma, Phi Kappa Phi, Beta Alpha Psi
Best wishes and I am very proud of you.
Guy, Arthur L Jr. Chattanooga, TN
Graduate, Geoscience
Guy, Carly Michelle Starkville, MS
Senior, Psychology
Guy, James Bryan Harpersville, AL
Freshman, Undeclared
Good luck. We love you. Mom Dad
Guy, John Louis Vicksburg, MS
Graduate, Undeclared
Guy, Tia M. Gordo, AL
Sophomore, Physical Education
Phi Mu, Bulldog Belle
Set high goals and strive to achieve them.
Guyer, Jeffrey David Springfield, MA
Senior, Marketing
Guyton, Janie Elise Columbus, MS
Freshman, Communication
Gwaltney, Daniel McGee Pace, FL
Freshman, Political Science
Gwaltney, Jeffrey Bart Herrin, IL
Freshman, Marketing
Gwin, John J.M. Memphis, TN
Junior, Undeclared
Pike, Lacrosse Player/coach, Blackjack Tour Guide
Haag, Clare Marie Columbus, MS
Freshman, Architecture
Haag, Corey Frederick Madison, MS
Freshman, Animal and Dairy Sciences
Haaga, Fletcher G. Memphis, TN
Freshman, Marketing
Habuda, Christopher Joseph Searcy, AR
Freshman, Chemical Engineering
Hackett, Claire Maxine Columbus, MS
Freshman, Biological Sciences
Hackett, Crystal Grace Starkville, MS
Freshman, Mechanical Engineering

Hackett, William Clayton Columbus, MS
Senior, Marketing
Sigma Chi
Hackney, Georgia Spence Picayune, MS
Graduate, Instructional Technology
Hadaway, David Brian FPO, AE
Junior, Geoscience
Hadden, Jennifer Lynne Marysville, MI
Senior, Communication
College Volleyball, Travel, Water Skiing, Photography, Golden Key Club
Haddox, Brandon Keith Columbia, MS
Freshman, Marketing
Haddox, Jennifer Marie Starkville, MS
Graduate, Psychology
Haden, Kelly M. Vicksburg, MS
Freshman, Marketing
Phi Mu
Haga, Daniel A. Starkville, MS
Senior, Business Information Systems
Hagel, Caroline Anne Albuquerque, NM
Senior, Geoscience
Haggard, Jack Erron Starkville, MS
Senior, Horticulture
Haguewood, Deanna Lechelle Meridian, MS
Freshman, Undeclared
Hahn, Jeffrey A. Eupora, MS
Senior, General Business Administration
Hahn, Michael David Vicksburg, MS
Graduate, Civil Engineering
Haik, Carly Jeanne Greenville, MS
Senior, Psychology
Hailey, Joshua B. Jackson, MS
Senior, Art
Hailey, Joshua David Macon, MS
Senior, Business Information Systems
Hailey, Kent Henderson Jr. Macon, MS
Junior, Physical Education
Minor - History
Hailey, Lauren Jane Fairhope, AL
Freshman, Geoscience
Delta Gamma, BSU, Tennis, Volleyball, Diamond Girl
Hailey, Leigh Ann Preston, MS
Graduate, Counselor Education
Haines, Carina L. Wichita, KS
Senior, Horticulture
MS Horticulture Club
Haines, Matthew J. Southaven, MS
Senior, Aerospace Engineering
Haines, Sally A Salem, MO
Freshman, Continuing Ed.
Hair, Leslie L. Gulfport, MS
Graduate, Accounting
Hairston, Brittany Faon Columbus, MS
Freshman, Undeclared
Hairston, Charles Levell Pascagoula, MS
Senior, Chemical Engineering
Hairston, Dorothy Neal Starkville, MS
Junior, Social Work
Hairston, Sean Michael Olive Branch, MS
Senior, Business Information Systems
Hairston, Tyneshia Crawford, MS
Senior, Information Technology Services
Hakimi, Breeze C. Olive Branch, MS
Senior, General Business Administration
Halbert, Aaron Christopher Marietta, GA
Freshman, Mechanical Engineering
Halbert, Garthia Elena Columbus, MS
Junior, Communication
Hale, Cynthia Renee Tupelo, MS
Senior, Communication
Gamma Beta Phi, Phi Kappa Phi
Hale, Jennifer L. Yazoo City, MS
Junior, Psychology
Hale, Jeremy Mason Winfield, AL
Freshman, General Business Administration
Hale, Kristen Rebecca Hattiesburg, MS
DVM - Year, Veterinary Medicine
Hale, Lindsay Leigh Starkville, MS
Graduate, Poultry Science
Hale, Robert Aaron Meridian, MS
Senior, Business Administration - MR
Hale, Sarah A. Hattiesburg, MS
Freshman, Undeclared
Hales, Amanda Resha Laurel, MS
Junior, Physical Education
Hales, Clinton Bartley III Meridian, MS
Junior, Industrial Engineering
Hales, David B. Starkville, MS
Junior, Undeclared
Hales, Jamie T. Heidelberg, MS
Freshman, Physical Education
Hales, Janey Elizabeth Collinsville, MS
Sophomore, Elementary Education
Hales, Jason Alexander Brandon, MS
Graduate, Computer Science
Hales, Tomethia L. Heidelberg, MS
Junior, Biological Sciences
Haley, Emma Goodloe Cherokee, AL
Graduate, Education
Haley, Melanie M. Bolton, MS
Senior, General Science

Halfacre, Jamie Elizabeth Jackson, MS
Freshman, Art
Delta Gamma, Jun. Pan.exec.board/Refug, MSU Diam. Girl/Campus Crusade, Stu. Assoc., Activ. Board
Halford, Connie R. Mathiston, MS
Senior, General Lib Arts
Halford, Joshua Joe Bolton, MS
Junior, Undeclared
Halford, Larry N Maben, MS
Senior, Poultry Science
Hall, Amanda Starkville, MS
Junior, Undeclared
Hall, Amy Marie St Helena Is, SC
Senior, Chemical Engineering
Hall, Ashley Nacole Booneville, MS
Senior, General Business Administration
Hall, Avery Vicksburg, MS
Sophomore, Undeclared
Black Student Alliance, NAACP, Image
Hall, Bradley William Vicksburg, MS
Senior, Landscape Architecture
Hall, Candace Rhoshel Starkville, MS
Senior, Undeclared
Hall, Christopher L. Cleveland, MS
Senior, Communication
Hall, Christopher Lance Forest, MS
Junior, Business Administration - MR
Hall, Christopher Lawrence Slidell, LA
Sophomore, Biological Engineering
Hall, Courtney Michelle Rainbow City, AL
Sophomore, Communication
Hall, Dana Christine St. Helena Island, SC
Freshman, Mathematics
Hall, Ellouise Hollywood, FL
Graduate, Undeclared
Hall, Falynda Courtney Cedarbluff, MS
Junior, Sociology
Hall, Gary Robert Chagrin Falls, OH
Senior, Marketing
Hall, Gregory Cooper Amory, MS
Graduate, Counselor Education
Hall, Gwendolyn Toomsuba, MS
Senior, Elementary Education
Hall, Hollis Lee Hattiesburg, MS
Graduate, Education
Hall, Ian David Commack, NY
Graduate, Geoscience
Hall, Janet Pearl, MS
Sophomore, Art
Hall, Jared Maddox Madison, MS
Freshman, Undeclared
Hall, Jeffrey D. Pontotoc, MS
Sophomore, Secondary Education
Hall, Jeffrey Scott Ocean Springs, MS
Freshman, Continuing Ed.
Hall, Jeremy DeKeith Pontotoc, MS
Sophomore, Animal and Dairy Sciences
Hall, Joe T. Saltillo, MS
Senior, Banking & Finance
Hall, Justin Michael Tuscaloosa, AL
Senior, Biological Engineering
Hall, Karen Leslie Booneville, MS
Junior, Animal and Dairy Sciences
Hall, Kevin Michael Starkville, MS
Sophomore, Architecture
Hall, Kimberly Renee Mississippi State, MS
Graduate, PhD in Counc Ed
Hall, Laura Leigh Huntsville, AL
Sophomore, Computer Engineering
Hall, Maryrose Dewitt, AR
Junior, General Business Administration
Hall, Matthew B. Mississippi State, MS
Junior, Undeclared
Hall, Robert Adam New Albany, MS
Senior, Mechanical Engineering
Hall, Shauna M. West Point, MS
Junior, Art
Hall, Stephanie D. Starkville, MS
Senior, General Business Administration
Hall, Tara Harper Forest, MS
Graduate, Secondary Education
Hall, Tiphany Lee Peach Orchard, AR
Junior, Banking & Finance
Hall, Tressie Carol Bogue Chitto, MS
Senior, Biological Engineering
Hall, William M. Bogue Chitto, MS
Senior, Landscape Architecture
Hall, William Ross Starkville, MS
Sophomore, Undeclared
Hall, Zachery Cleveland, MS
Senior, Interdisciplinary Studies
Hallberg, Jacqueline Pettway Vicksburg, MS
Graduate, Engineering
Hallman, Sara Michelle Kalamazoo, TX
Senior, Geoscience
Hallmark, Camille Frantz Pinson, AL
Graduate, Physical Education
Hallmark, Thomas William Starkville, MS
Senior, Electrical Engineering
Halstead, Thomas Craig Jr. Wardell, MO
Senior, Sociology

Halupnik, Bradley Thomas Memphis, TN
Freshman, Landscape Contracting
Phi Delta Theta
Halverson, Angela Christine Brandon, MS
Sophomore, Biological Sciences
Phi Mu
Hamaker, Janna S. Starkville, MS
Graduate, Computer Science
Hamaker, Jonathan E. Redmond, WA
Graduate, Computer Engineering
Hamblin, Johnny Murrell West Point, MS
Graduate, Business Administration
Hamblin, Josh Tad Baldwyn, MS
Senior, Computer Science
Hamblin, Summer Lauren West Point, MS
Graduate, Counselor Education
Hambright, Gregory Scott Jackson, MS
Sophomore, General Business Administration
Sigma Alpha Epsilon
Hamburg, Brian F. Diamondhead, MS
Freshman, Mechanical Engineering
Hamburg, Daniel Scott Starkville, MS
Junior, Architecture
Hamburg, Samuel C. Ridgeland, MS
Senior, Communication
Hamel, Ray Lee Biloxi, MS
Senior, Political Science
Hamer, Rachel E. Kingsport, TN
Junior, Educational Psychology
Hames, Alan W. Grenada, MS
Graduate, Plant Pathology
Hamilton, Abigail E. Ecru, NE
Junior, Elementary Education
Hamilton, Brandy Nicole Summit, MS
Junior, Geoscience
Hamilton, Casey Joseph Nicholasville, KY
Freshman, Undeclared
Hamilton, Cassie Mignon Summit, MS
Senior, Elementary Education
Hamilton, Charlene Dean Noxapater, MS
Senior, Elementary Education
Hamilton, Deborah Starkville, MS
Freshman, Special Non-Degree
Hamilton, Eric S. Starkville, MS
Senior, Agricultural Science
Hamilton, Hymiar Sontag, MS
Senior, Electrical Engineering
Hamilton, James Ray Pittsboro, MS
Senior, Forestry
Hamilton, Joseph David Vancleave, MS
Junior, Undeclared
Hamilton, Joseph Ralph Brandon, MS
Senior, Elementary Education
Hamilton, Julie P. Amarillo, TX
Freshman, Undeclared
Hamilton, Kenneth Trent Vardaman, MS
Senior, Landscape Contracting
Hamilton, Linda Marie Starkville, MS
Sophomore, General Business Administration
Hamilton, Mary F. Long Beach, MS
Graduate, Counselor Education
Hamilton, Melanie June Bartlett, TN
Senior, Physical Education
Hamilton, Melvin D. Jr. Columbus, MS
Senior, Art
Photography, Basketball, Pool
Hamilton, Michael Andre Louin, MS
Senior, Industrial Engineering
Hamilton, Nicole Louin, MS
Junior, Social Work
Social Work Club
Hamilton, Raymond Charles Greenville, MS
Senior, Geoscience
Hamilton, Rebecca Lynne Starkville, MS
Graduate, Agriculture and Extension Education
Hamilton, Robert J. Columbus, MS
Senior, Physical Education
Hamilton, Russell W. Starkville, MS
Junior, Horticulture
Hamilton, Tenisha Patrice Eupora, MS
Freshman, Political Science
Hamilton, Teresa Ann Noxapater, MS
Graduate, Counselor Education
Hamilton, Virginia Marie Starkville, MS
Graduate, Biomedical Engineer
Hamlin, Robert R. Starkville, MS
Graduate, History
Hamm, Lorraine Kay Clinton, MS
Graduate, PhD in Counsel & Per
Hammack, Eric A. Vicksburg, MS
Senior, Mechanical Engineering
Theta Tau, Golden Key Inter Honor, Pi Tau Sigma, Alpha Lambda Delta
Hammack, Scott D. Long Beach, MS
Junior, Communication
National Merit Scholar, University Honors Program
Hammer, Joshua Michael Madison, MS
Graduate, Economics
Hammers, James Michael Starkville, MS
Graduate, Physical Education
Hammon, Matthew William Olive Branch, MS
Sophomore, Chemical Engineering

Hammond, Gail Pahl Brandon, MS
Graduate, Education
Hammond, Harry C. Winona, MS
Senior, Pre-Accounting
Hammond, Michael Jackson Grenada, MS
Sophomore, Landscape Architecture
Hammons, Bradley Stevenson Raleigh, MS
Senior, Electrical Engineering
Hammons, Chad S. Southaven, MS
Graduate, MBA - Project Manage
Hamp, Demario Antoine Cleveland, MS
Sophomore, Biological Sciences
Hampel, Barbie C. Towncreek, AL
Sophomore, Psychology
Hampton, Claude Edwin Jr. Hillsboro, AL
Graduate, Agriculture and Extension Education
Collegiate Football, Community Church, Basketball
Hampton, Clifford J. Mississippi State, MS
Graduate, Education
Hampton, Devrick J. Greenville, MS
Freshman, Undeclared
Hampton, Tashina C. Starkville, MS
Sophomore, Undeclared
Hampton, Tawny N. Newton, MS
Graduate, Educational Psychology
Hamrick, Kevin N. Long Beach, MS
Sophomore, Banking & Finance
Han, Deok Chung Puk, South Korea
Graduate, Electrical Engineering
Han, Ninglong Starkville, MS
Graduate, Statistics
Hanan, Cassandra Stringer New Orleans, LA
Junior, Industrial Engineering
Hanberry, Phillip A. Foxworth, MS
Graduate, Wildlife and Fisheries
Hancock, Adam Jonathan Vancleave, MS
Senior, Mechanical Engineering
Hancock, Angela Michelle Florence, MS
Junior, Animal and Dairy Sciences
Hancock, Heather H. Germantown, TN
Senior, Art
Delta Gamma, Guitar, Pottery, The Wesley
Hancock, Lauren Marie Clinton, MS
Senior, Human Sciences
Delta Delta Delta, Minor - Consumer Economic, CALS Ambassador, SA Senator - Sorority Row
Hancock, Robin Michelle Hattiesburg, MS
Freshman, General Business Administration
Hand, Melanie Gray Brandon, MS
Senior, Biological Engineering
Kappa Delta, Tennis, Jogging, Physical Therphy
Hanes, Thomas Johnston Birmingham, AL
Senior, Management
Hanes, Thomas R. D'Iberville, MS
Senior, Secondary Education
Haney, Joe W. III Baytown, TX
Junior, Physical Education
Hankerson, Aretina Starkville, MS
Senior, Technology Teacher Education
Hankins, James S. Starkville, MS
Senior, Agricultural Science
Hankins, Krystle Marie Ripley, MS
Sophomore, Human Sciences
Hankins, Sarah Elizabeth Dothan, AL
Freshman, Geoscience
Hankins, Sarah Nell Taylorsville, MS
Junior, Human Sciences
Phi Mu, Habitat For Humanity, Fashion Focus, Human Sciences Association
Hanks, Brian Christopher Starkville, MS
DVM - Year, Veterinary Medicine
Hanks, Matthew Glenn Grenada, MS
Senior, Geoscience
Hanlon, Edward Merrill Jackson, MS
Freshman, Undeclared
Snakes, Fishing, Boating
Hanna, Catherine Therese Madison, MS
Sophomore, Undeclared
Phi Mu
Hanna, Heather Lea Columbus, MS
Graduate, Sociology
Hannah, Ashley N. Macon, MS
Freshman, Biological Sciences
Hannah, Clifton R. Starkville, MS
Senior, Biological Sciences
Hannah, Yequila Latoya Weir, MS
Junior, Physical Education
Hannan, Abigail L. Madison, MS
Senior, Management
Hannibal, Avery Weaver La Grange, GA
Freshman, Physical Education
Hannigan, Thomas E. IV Starkville, MS
Sophomore, Wildlife and Fisheries
Hansen, Darcey E. Adams, TN
Senior, Art
Phi Kappa Phi, American Advertising Fede, The Wesley Foundation, Camping/Art Work
Always stay as loving & joyful as you are now. We love you. Mom and Dad
Hansen, Joelle Gail Mauston, WI
Junior, Elementary Education

Hansford, Jeffry Wade Starkville, MS
Senior, Music Education
Hanson, Charlene N. Southaven, MS
Senior, Business Information Systems
Hanson, Emily B. Starkville, MS
Junior, Elementary Education
Hanson, Jacob D. Tupelo, MS
Senior, Landscape Architecture
Hanson, Robert Austin Starkville, MS
Freshman, Undeclared
Hanson, Shaina Marie Hattiesburg, MS
Freshman, Undeclared
Hao, Ming Mississippi State, MS
Senior, General Business Administration
Haque, Nadia S. Starkville, MS
Senior, Mathematics
Haque, Rezwan A. Starkville, MS
Freshman, Computer Science
Harbarger, Claude Franklin Brandon, MS
Junior, Biological Engineering
Sigma Phi Epsilon, Road Runner, Engineering Ambassador, Phi Kappa Phi
Harbarger, David A Brandon, MS
Freshman, Biological Engineering
RUF, Engineering Ambassador, IBE
Harber, Melissa M. Booneville, MS
Graduate, Education
Harbin, Courtney Jennifer Gulfport, MS
Sophomore, Biochemistry
Harbour, Gladys Camille Meridian, MS
Senior, Foreign Language
Harbour, Hailey Holie Dekalb, MS
Junior, Elementary Education
Harbuck, Ryan M. Hoover, AL
Freshman, Civil Engineering
Hardaway, Nathana Tenise Meridian, MS
Graduate, Counselor Education
Meridian Boys/Girls Club
Hardee, James Edward III Vestavia Hills, AL
Sophomore, Art
Track team
Harden, Angela M. Starkville, MS
Sophomore, Geoscience
Harden, John M. Clinton, MS
Graduate, Engineering
Harden, Jon Micah Collierville, TN
Freshman, Animal and Dairy Sciences
Harden, Rabecca Sue Nesbit, MS
Freshman, Electrical Engineering
Harden, Rebecca Jessie Clinton, MS
Sophomore, General Business Administration
Harden, Toni Kristeen Nesbit, MS
Senior, Computer Engineering
Harder, Jack Stewart Starkville, MS
Freshman, Special Non-Degree
Harder, Wade Douglas Lynchburg, TN
Senior, Architecture
Amer. Institute of Art Stu, VP 02-03 Dean's Council
Good Luck with your career in Architecture. Love, Mom & Dad
Hardikar, Rahul Padmakar Starkville, MS
Graduate, Physics
Hardiman, Camille L. Grenada, MS
Junior, Pre-Accounting
Fashion Board
Hardiman, Jasmine N. Grenada, MS
Freshman, Undeclared
Hardiman, Reneshia S. Grenada, MS
Senior, Management
Delta Sigma Theta, Socety Of HR Management, Assoc.of Black Bus. Prof, COBI Ambassador
Hardiman, William Kilmichael, MS
Graduate, Technology
Hardin, Anna Claire Starkville, MS
Senior, Communication
Hardin, Brandon Gray Belzoni, MS
Sophomore, Agronomy
Hardin, Christin Nicole Tupelo, MS
Junior, Elementary Education
Hardin, Cody Joe Batesville, MS
Freshman, Aerospace Engineering
Hardin, David Barrett Brandon, MS
Freshman, Architecture
Hardin, Jessica Leigh Brandon, MS
Junior, Biological Engineering
Hardin, Jessica Lynn Houston, MS
Freshman, Special Education
Hardin, Latonya Rochelle Myrtle, MS
Senior, General Business Administration
Glory Phi God Campus Min., Student Association, Image, Bull Dog Toastmasters
We love you and we are very proud of you. Keep up the good work.
Hardin, Neshia Jo Mantee, MS
Junior, Elementary Education
Hardin, Samuel Carey Starkville, MS
Sophomore, Civil Engineering
Hardin, Tyler Andrew Clinton, MS
Freshman, Wildlife and Fisheries
Harding, William Richard Clinton, MS
Sophomore, Undeclared

Hardjono, Lisa Irawati Starkville, MS
Graduate, Undeclared
Hardy, Andrew B. New Albany, MS
Sophomore, Undeclared
Hardy, Carol Lynn Callaway, VA
Graduate, Forest Resources
Hardy, Chadwick Marquez Meridian, MS
Senior, Business Administration - MR
Hardy, John Starkville, MS
Senior, Special Non-Degree
Hardy, Joshua C. Philadelphia, MS
Senior, Physical Education
Plays Sports
Good luck in life. From Mom and Dad
Hardy, Joshua D. Ocean Springs, MS
Sophomore, Marketing
Hardy, Kenneth Daryl Meridian, MS
Senior, Secondary Education
Hardy, Latonya R. West, MS
Senior, Information Technology Services
Hardy, Robert Fredrick Vicksburg, MS
Senior, Wildlife and Fisheries
Hare, Debra Lynn Louisville, MS
Junior, Undeclared
Hargett, Adam Christopher Brandon, MS
Freshman, Software Engineering
ROTC
Hargett, Dustin B. Russellville, AL
Senior, Civil Engineering
Hargro, Antonio T. Gautier, MS
Senior, Physical Education
Hargrove, Dorothy Kathryn Greenwood, MS
Junior, Human Sciences
Hargrove, Rita Joan Columbus, MS
Senior, Technology Teacher Education
Harkey, Patrick Neil Fayette, AL
Freshman, Mechanical Engineering
Harkins, Ashley Marie Brandon, MS
Freshman, Psychology
Harkins, Timothy Mitchell Ridgeland, MS
Senior, Business Information Systems
Harkins, Walter Michael Jackson, MS
Senior, Management of Construction
Sigma Chi, Hunting, Fishing
Harkness, Susan R. Pontotoc, MS
Graduate, Horticulture
Harlan, Debra K. Macon, MS
Junior, Human Sciences
Harlow, Grant Wayne Amory, MS
Senior, Mechanical Engineering
American Foundry Soc., American Soc. Mec. Engin., Phi Kappa Phi
Harmon, Ashley R. Jackson, MS
Sophomore, Chemistry
Harmon, Brandon Ray Starkville, MS
DVM - Year, Veterinary Medicine
Harmon, Elizabeth Anne Bailey, MS
Sophomore, English
Harmon, James N Columbus, MS
Sophomore, Business Information Systems
Harmon, Linda Ann Houlka, MS
Senior, Special Education
Harmon, Robert McNeel Bailey, MS
Senior, Forestry
Harmon, Thomas Daniel Germantown, TN
Freshman, Mechanical Engineering
Harmon, Wesley Eugene Meridian, MS
Freshman, Special Non-Degree
Harnack, Kirk Anders Antioch, TN
Sophomore, Geoscience
Harp, Maggie M. Starkville, MS
Sophomore, Physical Education
Harp, Mary Leigh Starkville, MS
Senior, English
Harper, Ben Edward Jr. Carrollton, MS
Senior, Mechanical Engineering
Harper, Candance L. Forest, MS
Senior, Social Work
Harper, Christopher Lee Hattiesburg, MS
Senior, Mechanical Engineering
Harper, Jennifer Carol Huntsville, AL
Senior, Accounting
Harper, Jennifer S. Greenwood, MS
Sophomore, History
Harper, Julie Rochelle Meridian, MS
Senior, Business Administration - MR
Harper, Krystal D. Pachuta, MS
Senior, Physical Education
Cheerleader 2001-2003, Student Bulldog Club, Athletic Marketing
We love you! We're proud of you! May God bless you & all that you do. Love, Mom & Dad.
Harper, Leigh Holland Columbus, MS
Freshman, Undeclared
Harper, Melanie Renee' Marion, MS
Junior, Elementary Education
Harper, Ontario Roderiquez Bolton, MS
Senior, General Business Administration
Harper, Stephanie Rae Starkville, MS
Junior, General Business Administration

Harper, Thomas Jayson Yazoo City, MS
Senior, General Business Administration
Cheerleader
Harps, Teresa A Tupelo, MS
Graduate, Undeclared
Harreld, John C. Madison, MS
Freshman, Undeclared
Harrell, Amanda Lee Clinton, MS
Freshman, Chemistry
Harrell, April Johnson West Point, MS
Senior, Political Science
Harrell, Bessie Carolyn Mississippi State, MS
Graduate, Psychology
Harrell, Dustin Alan Searcy, AR
Senior, Mechanical Engineering
Harrell, John Mixon Doddsville, MS
Junior, General Business Administration
Harrell, Jonathan David Aberdeen, MS
Junior, Forestry
Harrell, Rosemary Eugenia Macon, MS
Graduate, Business Administration
Harrelson, Bethany Ann Vicksburg, MS
Freshman, Biological Sciences
Harrelson, Stephanie Michelle Vicksburg, MS
Junior, General Business Administration
Harrington, Anthony Jordan Tupelo, MS
Sophomore, Psychology
Harrington, Jerri D. Louisville, MS
Junior, Human Sciences
Harrington, Manquel Andre' Rashun Louisville, MS
Freshman, Business Information Systems
Harris, Aaron Jamie Jackson, MS
Junior, General Business Administration
Harris, Adam B. Starkville, MS
Junior, Management of Construction
Harris, Alex Lanell Louisville, MS
Freshman, Psychology
Harris, Alexa Michelle Mississippi State, MS
Graduate, Counselor Education
Student Affairs
Harris, Alicia K Brandon, MS
Graduate, Public Policy & Administration
Harris, Amanda Xavier Maree Starkville, MS
Freshman, Psychology
Harris, Andrew M Hartselle, AL
Senior, Marketing
Golf, Intramural Sports, Hangin with Friends
We're proud of you & wish you the best of luck in the future. Love, Momma, Daddy, Emily and Will
Harris, Andrew Stephen Medon, TN
Freshman, Mechanical Engineering
Snowboarding, Football
Harris, Angela L Brandon, MS
Sophomore, Elementary Education
Harris, Angela LaQuala Coila, MS
Senior, Psychology
Harris, Anna Anease Ocean Springs, MS
Sophomore, Animal and Dairy Sciences
Delta Delta Delta
Harris, Ashley Jeanne Meridian, MS
Junior, Business Administration - MR
Harris, Ashley Lauren Memphis, TN
Freshman, Animal and Dairy Sciences
Block And Bridal, Vet Club
Congratulations!
Harris, Ashley Lynn Flora, MS
Sophomore, Biological Sciences
Sports, Horseback Riding, Fishing/Hunting
We are so proud of you! We love you! Mom, Dad and Janae
Harris, Bartley Trawick Starkville, MS
Sophomore, Political Science
Harris, Benjamin Lee Starkville, MS
Graduate, Technology
Harris, Brenda Faye Meridian, MS
Senior, Elementary Education
Harris, Brian R. Starkville, MS
Junior, Mechanical Engineering
Harris, Brooklynn Rushana Jackson, MS
Graduate, Counselor Education
Alpha Kappa Alpha
Harris, Burnell Fayette, MS
Graduate, PhD in Community Co
Harris, Cameron Taylor Louisville, MS
Graduate, Physical Education
Harris, Carolyn Ann West Point, MS
Senior, Human Sciences
Harris, Carrie L. Vicksburg, MS
Senior, Chemical Engineering
Harris, Christopher Stephen Columbus, MS
Senior, Geoscience
Harris, Connie S. Greenwood, MS
Senior, Biological Engineering
Harris, Cortney R Roxie, MS
Graduate, Political Science
Harris, Daniel Allen Braithwaite, LA
Freshman, Mechanical Engineering
Harris, Darrell D. Summit, MS
Junior, Mechanical Engineering
Harris, Debbie Scott Meridian, MS
Graduate, Elementary Education

Harris, Deborah A. Guin, AL
Graduate, Sociology
Harris, Elisabeth Ann Biloxi, MS
Sophomore, Art
Harris, Elizabeth Ann Benton, MS
Graduate, Undeclared
Harris, George M. Starkville, MS
Senior, Management
Harris, George Meadows Starkville, MS
Senior, General Business Administration
Harris, Gregory E. Monroe, LA
Junior, Microbiology
Harris, Heather Diane Starkville, MS
Junior, Social Work
Harris, James J Jackson, MS
Senior, Mechanical Engineering
Harris, Jamie Renee' Jackson, MS
Sophomore, Communication
Phi Mu
Harris, Jane Anna Inverness, MS
Senior, Political Science
Harris, Janet A Newton, MS
Senior, Psychology
Harris, Jared A. Poplarville, MS
Junior, Biological Sciences
Harris, Jenica Wynet West Point, MS
Senior, Human Sciences
Harris, Jolanda A. Starkville, MS
Graduate, Undeclared
Harris, Jonathan G. Starkville, MS
Graduate, Undeclared
Harris, Jonathan Q. Eupora, MS
Senior, Electrical Engineering
Harris, Josh Adam Marion, AL
Junior, Undeclared
Harris, Joshua Carl Harrisville, MS
Senior, General Business Administration
Harris, Joshua Scott Moss Point, MS
Sophomore, Mechanical Engineering
Harris, Justin Lang Meridian, MS
Graduate, Taxation
Beta Gamma Sigma and Beta Alpha Psi
Harris, Kacey Shea Jackson, MS
Senior, Elementary Education
We're extremely proud of your accomplishments. You'll be a great teacher. Love, Mom & Dad
Harris, Kelli V. Decatur, MS
Graduate, Business Administration
Harris, Kelvin Jr. Natchez, MS
Senior, Microbiology
Kappa Alpha Psi, Men's Track & Field, College of Arts & Sciences, American Medical Student
Harris, Kimberly J. Starkville, MS
Senior, Secondary Education
Harris, Krista T. Houston, MS
Sophomore, Educational Psychology
Harris, Kristen LeAnn Newton, MS
Senior, Business Administration - MR
Harris, Kristin Nicole Rose Hill, MS
Senior, Elementary Education
Harris, Lauren Elizabeth Jackson, TN
Junior, Accounting
Harris, Leigh Ann Jackson, TN
Senior, Architecture
Harris, Lindsey Elizabeth Olive Branch, MS
Freshman, Chemistry
BSU, Campus Crusade For Christ
Harris, Margaret Rose Jackson, MS
Junior, Human Sciences
Harris, Maria-Richetta Camille Starkville, MS
DVM - Year, Veterinary Medicine
Harris, Mark Lee Vicksburg, MS
Freshman, Physics
Ironman Improv, AAIA, DBF
I can do all things through Christ who strengthens me. Phil 4:13. Love, Mama & Daddy.
Harris, Marquita Sheneese Greenwood, MS
Sophomore, Computer Science
Harris, Marray D. Starkville, MS
Graduate, Industrial Engineering
Harris, Matthew Alan Decatur, MS
Junior, Forestry
Harris, Matthew Joel Ridgeland, MS
Sophomore, Civil Engineering
Intramural Basketball, Intramural Football, Intramural Racketball
Harris, Melanie Leigh Starkville, MS
Senior, Geoscience
Harris, Michelle Marie Jackson, MS
Senior, Biological Sciences
Harris, Morgan McLean Brandon, MS
Senior, General Business Administration
Kappa Delta, Member of the Pom Squad, Dancing, Tennis
MSU's greatest dancer of all time. Love you so much! Mom and Dad
Harris, Patrick Michael Biloxi, MS
Freshman, Computer Engineering
Harris, Paul Cameron Kosciusko, MS
Sophomore, Ag Pest Management
Kappa Alpha

Harris, Phillip J. Bolton, MS
Freshman, Undeclared
Harris, Reginald M. Macon, MS
Senior, Secondary Education
Harris, Robert Joseph Sarasota, FL
Graduate, Geoscience
Harris, Rondeze D. Starkville, MS
Sophomore, Wildlife and Fisheries
Harris, Samuel B. Jackson, MS
Sophomore, Banking & Finance
Harris, Samuel Brooks Madison, MS
Sophomore, Undeclared
Basketball, Tennis, Playing The Guitar
Harris, Shamera Shanta Jackson, MS
Sophomore, Undeclared
Harris, Stephanie Marie Mayersville, MS
Senior, Computer Science
Harris, Susan Marie Forest, MS
Junior, Business Administration - MR
Harris, Tannissa Breanne Guntown, MS
Senior, Physical Education
Basketball, Singing, Working Out
Harris, Tonya L. Starkville, MS
Senior, Industrial Engineering
Harris, Tyler R. Madison, MS
Freshman, Management of Construction
Harris, Tyler S. Louisville, MS
Senior, Wildlife and Fisheries
Harris, Whitney Leigh Decatur, MS
Junior, Secondary Education
Harris, William Francis Bay Saint Louis, MS
Freshman, Undeclared
Fishing, Camping
Harris, William Gabriel IV Vicksburg, MS
Graduate, Industrial Engineering
Harrison, Alan T. Columbus, MS
Sophomore, Biological Sciences
Harrison, Bradley Lamar Eupora, MS
Senior, Accounting
Harrison, Brian J. Mississippi State, MS
Senior, Landscape Architecture
Harrison, Dawn R. Vicksburg, MS
Senior, Civil Engineering
Harrison, Elizabeth Ann Houston, MS
Graduate, Education
Harrison, John Thomas Jr. Honolulu, HI
Senior, Geoscience
Harrison, Laura Louise Pascagoula, MS
Senior, Marketing
Flag Captain of MSU Band, American Marketing Assoc.
Harrison, Marcia Elizabeth Vicksburg, MS
Senior, Physical Education
Harrison, Matthew Ryan Amory, MS
Graduate, Business Administration
Phi Delta Theta, Phi Kappa Phi, Order Of Omega, Mortar Board
Harrison, Melissa Leigh Columbia, MS
Graduate, Psychology
Harrison, Sherrita Marie Meridian, MS
Senior, Social Work
Harrison, Suzanne Noel Lafayette, LA
Graduate, Geoscience
Harsh, Joseph E. Louisville, MS
Junior, Forestry
Hart, Eric L. Brookhaven, MS
Junior, Landscape Architecture
Lambda Lambda Lambda
Hart, Jeffery Lamonte Terry, MS
Freshman, Computer Science
Hart, Jonathan Maxwell Long Beach, MS
Sophomore, Art
Phi Gamma Delta, Sports, Art
Hart, Shanna D. Brandon, MS
Senior, Educational Psychology
Hart, Tonya Rena Jackson, MS
Junior, Geoscience
Hartenbower, Benjamin Paul Lostant, IL
Senior, Chemical Engineering
Hartfield, George Don Jr. Gulfport, MS
Freshman, Computer Science
Hartlein, Carolyn D. Jackson, MS
Sophomore, Secondary Education
Hartlein, Meredith Lynn Columbus, MS
Sophomore, Continuing Ed.
Hartley, Edward Joshua Carthage, MS
Junior, Business Information Systems
Hartley, Elizabeth L. Ridgeland, MS
Sophomore, Undeclared
Hartley, Richard Burke Batesville, MS
Sophomore, General Business Administration
Hartness, Jenny P. Starkville, MS
Senior, Economics - A&S
Hartsell, Joanna Faye Versailles, KY
Senior, Industrial Engineering
Hartsell, Paul M. Versailles, KY
Sophomore, Aerospace Engineering
Hartshorn, Dallas Ray Chula Vista, CA
Sophomore, Geoscience
Hartter, Elizabeth D. Baltimore, MD
Senior, Geoscience
Harvell, Brandon Tyler Corinth, MS
Senior, Accounting

Harvey, Alexis A. Terry, MS
Senior, Forestry
Harvey, Joan Diane Carthage, MS
Junior, Elementary Education
Harvey, Jonathan Joseph Moulton, AL
Junior, Marketing
PGM Club
Harvey, Michelle D. Richland, MS
Graduate, Undeclared
Harvey, Thomas Joe Jr. Foxworth, MS
Junior, General Business Administration
Harvey, Virginia L. Vicksburg, MS
Senior, Social Work
Harville, Jonathan Edward Grenada, MS
Senior, Trade & Tech Studies
Harville, Travis R. Byhalia, MS
Sophomore, Biological Sciences
Harvison, William David Lucedale, MS
Senior, Ag Information Science
Harwell, Helen Elizabeth Starkville, MS
Freshman, Communication
Harwell, Lisa Jeanne Hillsborough, NJ
Graduate, Geoscience
Hasan, Laila Starkville, MS
Senior, Computer Science
Hashim, Rohasliney Malaysia
Graduate, Forest Resources
American Fishery Society, American Fishery Sub-Unit
We love you. Love, Mom and Dad
Haskins, David Alan Starkville, MS
Senior, Computer Science
Haslob, Jana Marie Brandon, MS
Sophomore, History
Hasson, Darlene Page Collinsville, MS
Senior, Business Administration - MR
Hastings, David Warner Tupelo, MS
Junior, Social Work
Hastings, Lauren Elizabeth Jackson, MS
Senior, Art
Hastings, William C Belmont, MS
Senior, Mechanical Engineering
Hatch, Leslie Jayne Ripley, MS
Sophomore, Secondary Education
Hatch, Michelle Elizabeth Clinton, MS
Freshman, Psychology
Chamber Singers, Honors College, Pre-Med
Love, Mom and Dad
Hatch, Sebastian L. Starkville, MS
Graduate, Industrial Engineering
Hatcher, Amy Marie Louisville, MS
Senior, Social Work
Hatcher, Britton E. Grenada, MS
Graduate, Agriculture and Extension Education
Hatcher, Courtney Darnell Meridian, MS
Senior, Elementary Education
Hatcher, Gavin R. Vernon, AL
Junior, Industrial Tech
Hatcher, Janae' C. Vicksburg, MS
Junior, Political Science
Hatcher, Kevin C. Columbus, MS
Freshman, Undeclared
Hatcher, Lavetta Marilanjuni Macon, MS
Graduate, Undeclared
Hatcher, Louis Andrew Meridian, MS
Junior, Undeclared
Hatcher, Lucille Robinson Macon, MS
Graduate, Secondary Education
Hatchett, Eugenia S. Florence, AL
Senior, Psychology
Hatchett, Prudence Laquita Belden, MS
Senior, Psychology
Campus Outreach Prog, Habitat For Humanity, Bulldogs Belle
Hatfield, Carley M. Platte City, MO
Sophomore, Economics - A&S
Hatfield, Jeremy Tyler Starkville, MS
Senior, Chemical Engineering
Hathcock, Brenda Amory, MS
Senior, Special Education
Hathcock, Joshua G. Cedarbluff, MS
Junior, Physical Education
Hathcock, Lee A. Stewart, MS
Graduate, Computer Engineering
Hathcock, Levi Ervin Stewart, MS
Senior, Mechanical Engineering
Double Major: Marketing
Hathorn, Jacqlyne Louisville, MS
Senior, Elementary Education
Hathorn, Mary M. Macon, MS
Graduate, Counselor Education
Hattaway, Michael A. Starkville, MS
Graduate, Food Science & Technology
Hatten, Dennis Michael Meridian, MS
Graduate, Undeclared
Hatten, Michael F. Biloxi, MS
Junior, Aerospace Engineering
Hatten, Nicholas R. Starkville, MS
Graduate, Forest Products
Hauer, Karen Marie Starkville, MS
DVM - Year, Veterinary Medicine

Haupt, Katherine Marie Lake St. Louis, MO
Freshman, General Business Administration
Student Assoc. Voter. Registration, Campus Activity
Sport, Pre Law Society
Haus, James Franklin Jr. Conshohocken, PA
Senior, Marketing
Hausley, Eric T. Amory, MS
Senior, Business Information Systems
Havard, Brian Daniel Lucedale, MS
Senior, Mechanical Engineering
Havard, Selah S Natchez, MS
Freshman, Communication
Haven, Richard Henry Yazoo City, MS
Senior, Human Sciences
Havens, Hallie D. Yazoo City, MS
Junior, Educational Psychology
Havens, James H. West, MS
Senior, Wildlife and Fisheries
Havir, Thomas J. Dothan, AL
Graduate, Industrial Engineering
Hawkey, Christopher George Starkville, MS
Junior, General Business Administration
Hawkins, Bethany M. Walnut Hill, FL
Sophomore, Physical Education
Hawkins, Bonnie Lynn Clinton, MS
Senior, Marketing
Hawkins, Christopher Blake Independance, MS
Junior, Physical Education
Hawkins, James Klee Madison, MS
Graduate, Education
Hawkins, John Anthony Columbus, MS
Senior, General Business Administration
Hawkins, John S. Collierville, TN
Sophomore, Communication
Hawkins, Kourtney St. Louis, MO
Sophomore, Architecture
Hawkins, Leigh K. Starkville, MS
Graduate, Undeclared
Hawkins, Michael B. Greenwood, MS
Sophomore, Mechanical Engineering
Hawkins, Michael Whitney Columbus, MS
Senior, Civil Engineering
Alpha Delta Honor Society, Chi Epsilon, American Civil Engineers, Alpha Theta Chi
Hawkins, Shamair Dashiel Okolona, MS
Sophomore, Undeclared
Hawks, Cassandra Leigh Starkville, MS
Graduate, Elementary Education
Hawthorne, Bryan D. Collins, MS
Freshman, Undeclared
Hawthorne, Tabitha L Kosciusko, MS
Graduate, Special Education
Haydel, Julia F. Mississippi State, MS
Graduate, Civil Engineering
Haydel, Richard P. Albany, GA
Graduate, History
Hayden, Michael Bentele Mississippi State, MS
Freshman, Undeclared
Hayes, Chadrick Greenwood, MS
Junior, Undeclared
Hayes, Cornelia Hildegard State Line, MS
Senior, Aerospace Engineering
Hayes, Gloria Diane Winona, MS
Graduate, Secondary Education
Hayes, Kirk Timothy Zellwood, FL
Junior, Marketing
Hayes, Kristin Leigh Brilliant, AL
Senior, Industrial Engineering
Hayes, LaClaudia Javon Mendenhall, MS
Sophomore, Sociology
Hayes, Lindsay Nicole Belmont, MS
Senior, General Business Administration
Gamma Beta Phi, IMA, Accounting Society
Congraulations, We are proud of you. We love you, Your Family
Hayes, Martin F. Collierville, TN
Freshman, Mechanical Engineering
BSU, SA Society Of Auto Eng.
We're very proud of you. Stay focused and do your best.
Hayes, Timothy Curt Starkville, MS
Graduate, Sociology
Hayes, William Randall Lauderdale, MS
Freshman, Communication
Hayes-Donaldson, Jasmin Alese Jackson, MS
Freshman, Elementary Education
Hayman, Brien K. Clinton, MS
Senior, Agronomy
Haynes, Barbara Lynn Louisville, MS
Senior, Human Sciences
Haynes, Candice Monique Collins, MS
Freshman, Biological Sciences
Haynes, Clifton T. Louisville, MS
Sophomore, Agribusiness
Haynes, Frank T. Senatobia, MS
Senior, Communication
Haynes, Frannie Hampton Starkville, MS
Freshman, Biological Sciences
Haynes, Jennifer A. Ballwin, MO
Senior, Geoscience
Haynes, Kristy Renee Louisville, MS
Senior, Educational Psychology

Haynes, Marvin R. Starkville, MS
Senior, Mechanical Engineering
Haynes, Patrick Shad Blue Mountain, MS
Senior, Mechanical Engineering
Haynes, Ramona S Baton Rouge, LA
Freshman, Continuing Ed.
Haynes, Thomasine Clarksdale, MS
Freshman, Pre-Accounting
Haynie, Beni J. Corinth, MS
Junior, Elementary Education
Hays, Corey Tyshon Jackson, MS
Freshman, Architecture
Hays, Danielle Nicole Carthage, MS
Sophomore, Communication
Hays, Kara Anne Meridian, MS
Graduate, Counselor Education
Hays, Leon Nicodemus Cary, MS
Junior, Geoscience
Hays, Matthew R. Starkville, MS
Junior, Undeclared
Haywood, Jennifer Marie-Word Starkville, MS
Senior, Human Sciences
Hazard, Joshua Charles West Point, MS
Sophomore, Landscape Contracting
Hazelbaker, Andrew K. Waterloo, AL
Graduate, Computer Science
Hazelrig, Edward Marcus Germantown, TN
Sophomore, Aerospace Engineering
Hazelwood, Kellye L. Greenville, MS
Junior, Psychology
Hazlewood, Erin Elizabeth Starkville, MS
Junior, Art
Hazzard, Jonathon H. Aberdeen, MS
Freshman, Political Science
Sports/football, Hunting And Fishing, Wrestling
We are proud of you. Love, Mom and Dad
He, Jiang Starkville, MS
Graduate, Chemistry
Head, Nicholas Lamar Okolona, MS
Sophomore, Electrical Engineering
Headrick, Christopher Michael Gulfport, MS
Freshman, Physics
Heald, Michael Whitney Salt Lake City, UT
Graduate, Geoscience
Heard, David C. Vicksburg, MS
Sophomore, Undeclared
Pi Alpha Kappa, Football
With our heart & love, we know that you will succeed in your endeavors. Love, Mom, Dad & Jacob
Heard, Jacob M. Vicksburg, MS
Senior, Industrial Engineering
Kappa Alpha Pi, IIIE, SA Senator For Engineering, Intramural Basketball
With our heart and love, we know that you will succeed in your endeavors. Love Mom, Dad, and David
Heard, Matthew Thomas Madison, MS
Sophomore, Landscape Contracting
Heard, Michael Jonesboro, GA
Freshman, Undeclared
Heard, Richard Kirksey Brooksville, MS
Senior, Microbiology
Phi Kappa Phi, Society Of Scholars, MSU Roadrunner
Heard, Tiffany M. Starkville, MS
Senior, Biological Sciences
Heard, William Flewelle Tupelo, MS
Senior, General Business Administration
Hearn, Danielle Shanta Carrollton, MS
Senior, Social Work
Hearn, Herbert Fritz Starkvilkle, MS
Junior, Forestry
Hearn, Tracy Arnilla Jackson, MS
Freshman, Pre-Accounting
Hearndon, Jesse L. Lucedale, MS
Senior, Mechanical Engineering
Hearne, Janis Ann Monroe, LA
Senior, Educational Psychology
Phi Kappa Phi Honor Society, Kappa Delta Pi Honor Society, Golden Key Honor Society
Hearnsberger, James O. Jr. Starkville, MS
Senior, Landscape Contracting
Hearst, Howard M. Ridgeland, MS
Sophomore, Business Information Systems
Heath, Elizabeth Nicole Bartlett, TN
Freshman, Biological Sciences
Famous Maroon Band, American Assoc Of Med Stu, Resident Association
Heath, James Hampton Elliott, MS
Junior, Political Science
Heath, Matthew Owen Jackson, MS
Junior, General Business Administration
Heath, Tonya L. Vicksburg, MS
Graduate, Counselor Education
Heath, Virginia Lee Gulfport, MS
Junior, Art
Heatherly, Thomas Luke Tupelo, MS
Junior, Computer Engineering
Heaton, Adam Clark Starkville, MS
Senior, Marketing
Heaver, Charles Vernon Chicago, IL
Senior, Geoscience
Hebert, Bryan Thomas Travis AFB, CA
Junior, Geoscience
Meteorology, Aviation, Military

Hebert, Shelley D. Starkville, MS
Graduate, Computational Engineering
Hedrick, Christopher Allan Columbus, MS
Senior, Mechanical Engineering
We're proud of you! Love, Mom and Dad
Hedrick, Sandra Lee Brooksville, FL
Graduate, Geoscience
Heering, Christopher M. Fulton, MS
Senior, Electrical Engineering
Heflin, Patricia D. Artesia, MS
Graduate, Nutrition
Heflin, Stephanie W. Starkville, MS
Graduate, Instructional Technology
Heimann, Ellen Rose Meridian, MS
Junior, Microbiology
Heisterkamp, Ian W. Greenville, MS
Junior, Agribusiness
Heisterkamp, Kira A. Greenville, MS
Junior, Architecture
Helkey, Derrek Kent Quincy, IL
Graduate, Physical Education
Hellman, Kimberly D. Springfield, IL
Junior, Art
Hellman, Patricia Ann Scottsdale, AZ
Graduate, Geoscience
Hellums, Benjamin Coleman Pittsboro, MS
Sophomore, Landscape Contracting
Helm, Melanie Sandy, UT
Graduate, Geoscience
Helms, Ronald C. Starkville, MS
Sophomore, Forestry
Hemleben, John Parker Jackson, MS
Senior, Marketing
Hemleben, Joseph Scott Jackson, MS
Freshman, English
Hemleben, Mark E. Jackson, MS
Senior, Physical Education
Hemphill, Dickie L. Columbus, MS
Senior, Sociology
Criminal Justice, Being with family
Hemphill, Jennifer J. Starkville, MS
Senior, Human Sciences
Hemphill, Jerry Lamar Greenville, MS
Freshman, Undeclared
Hemphill, Kathryn Ann Brandon, MS
Sophomore, Biological Sciences
Henderson, Alicia Diane Pontotoc, MS
Sophomore, Human Sciences
Henderson, Blair B. Hollandale, MS
Senior, Human Sciences
Henderson, Callie Elizabeth Starkville, MS
Freshman, Undeclared
Henderson, Clayton M. Starkville, MS
Senior, Forestry
Henderson, Daniel A. Columbus, MS
Senior, Secondary Education
Henderson, Felesha Rashundra Columbus, MS
Sophomore, Art
Henderson, Gabrielle Yvonne Columbus, MS
Junior, Secondary Education
Henderson, Gregory Mark Meridian, MS
Senior, Undeclared
Henderson, James Emery Joyce, LA
Graduate, Forestry
Henderson, Jennifer Lyn Madison, MS
Graduate, Counselor Education
Delta Delta Delta
Henderson, Jimmy Dale Carthage, MS
Graduate, Education
Henderson, Johnnie French Camp, MS
Graduate, Education
Henderson, Kyle S. Columbus, MS
Senior, Business Information Systems
Henderson, Lauren Marie Madison, MS
Senior, Microbiology
Delta Delta Delta
Henderson, Marcus Allan Indianola, MS
Sophomore, Computer Science
Basketball, Football, Video Games
Henderson, Nahamani Newton, MS
Freshman, Undeclared
Henderson, Natasha Y. Homer, LA
Freshman, Undeclared
Henderson, Nicholas D. Aberdeen, MS
Sophomore, Art
Henderson, Nicole Collierville, TN
Freshman, Animal and Dairy Sciences
Honors Program, Treasurer Of Scuba Club, Pre-Vet Club Publicity
With great pride from Your Family
Henderson, Quentella O. Byhalia, MS
Freshman, Communication
Henderson, Ryan L. Madison, MS
Senior, Banking & Finance
May all your dreams come true. Mom
Henderson, Sharon C. Starkville, MS
Freshman, Continuing Ed.
Henderson, Timothy R. Starkville, MS
Senior, Physical Education
Henderson IV, Thomas C. Jackson, MS
Graduate, Undeclared

Hendricks, Amy D. Crawford, MS
Junior, Elementary Education
Going Out/Hanging Out, People Person, Going To The Movies
Hendricks, Ashley Lakesha Crawford, MS
Sophomore, Secondary Education
Reading Books, Movies And Friends, Church
Hendricks, Melvin J. Meridian, MS
Graduate, Undeclared
Hendricks, Olivia P. Ridgeland, MS
Sophomore, Human Sciences
Hendricks, Stacy M Hattiesburg, MS
Freshman, Psychology
Hendrix, Carissa Yolanda Starkville, MS
Senior, Psychology
Hendrix, Carol Hess Nashville, AR
Graduate, Geoscience
Reading, Traveling, Science
Hendrix, Elizabeth Ann Madison, MS
Sophomore, Architecture
Hendrix, James W. Starkville, MS
Freshman, Computer Science
Hendrix, Lillie C. Starkville, MS
Senior, Special Education
Hendrix, Renata A. Clinton, MS
Senior, Marketing
Hendrix, Taurean Rashad Starkville, MS
Sophomore, Psychology
Hengstenberg, Derek W. Princeton, NJ
Graduate, Wildlife and Fisheries
Henington, Blake L. Starkville, MS
Senior, Microbiology
Henley, James Christopher Mississippi State, MS
Graduate, Nutrition
Henley, Jared W. Starkville, MS
Junior, Undeclared
Henley, Rachel Michelle Vicksburg, MS
Freshman, Undeclared
Hennington, Michael Lee Starkville, MS
Senior, General Business Administration
Henry, Amye R. Philadelphia, MS
Freshman, Undeclared
Henry, Andrea Theresa Medford, NJ
Freshman, Continuing Ed.
Henry, Anya Rae Vicksburg, MS
Senior, Banking & Finance
Henry, Brian A. Starkville, MS
Senior, General Business Administration
Henry, Carolyn L. Tupelo, MS
Senior, Sociology
Zeta Tau Alpha
Henry, Dunbar Cornelius II Yazoo City, MS
Senior, Business Information Systems
Alpha Phi Alpha, Tennis, Flag Football, Being On Computer
Henry, Hunter Borders Greenville, MS
Sophomore, Undeclared
Kappa Sigma
We are proud of you! Keep up the good work! Love, Mom and Dad
Henry, Jonathan B. Cleveland, MS
Junior, Civil Engineering
Henry, Neal Simpson Madison, MS
Freshman, Pre-Accounting
Henry, Susan Joyce Carthage, MS
Freshman, Communication
Zeta Tau Alpha, Student Assoc. PR, Baptist Student Union, Photography
Henry, Tairus Daniel Hattiesburg, MS
Sophomore, Marketing
Henry, Thomas C. Philadelphia, MS
Senior, Economics
Hensarling, Brad Landon Petal, MS
Senior, Chemical Engineering
Henson, Cassie S. Philadelphia, MS
Junior, Elementary Education
Henson, Gay Ann Weir, MS
Graduate, Veterinary Medical Science
Henson, Iva Melissa Weir, MS
Senior, Art
Henson, Kevin Eric Kilmichael, MS
Senior, Management
Henson, Paul E III Vicksburg, MS
Sophomore, Mechanical Engineering
Hentz, Telena Carol Tupelo, MS
Senior, Biological Sciences
Block And Bridle Club, Watercolor & Photography, Fishing
We love you. Mom and Dad!
Heo, Sook Young Tupelo, MS
Freshman, English
Hepinstall, Rossi Ann North Lauderdale, FL
DVM - Year, Veterinary Medicine
Herbert, Alyson Olivia Starkville, MS
Sophomore, Anthropology
Herbert, Anthony L. Gautier, MS
Graduate, Elem, Mid, Sec Ed Ad
Herbert, Arthur John IV Starkville, MS
Senior, Educational Psychology
Herbst-Agee, Laura J. Wrightsville, FL
Bachelor of Science Geoscience
Golden Key Internat'l Honor Society

Herbst-Agee, Laura Jo Wrightsville, PA
Senior, Geoscience
Operational Meteorology
Hereford, Ashley Deon Tupelo, MS
Senior, General Business Administration
Herman, Brook Danielle Starkville, MS
Graduate, Biological Sciences
Hermetz, Jennifer A. Meridian, MS
Junior, Biological Sciences
Delta Gamma, MSU Roadrunner, Student Assoc.
Senator, Order Of Omega
Hernandez, Christina Marie Asheville, NC
Freshman, Undeclared
Hernandez, Jennifer Starkville, MS
Graduate, Foreign Language
Hernandez, Valerie J. Seminary, MS
Senior, Chemical Engineering
Herndon, Andrew Thomas Starkville, MS
Freshman, Undeclared
Herndon, Leslie Marie Shannon, MS
Senior, Interdisciplinary Studies
Herndon, Nathan R. Starkville, MS
Freshman, Wildlife and Fisheries
Herrick, Gregory Paul Starkville, MS
Graduate, Engineering
Herrin, William H Purvis, MS
Senior, General Business Administration
Herring, Christopher David Jackson, MS
Junior, Geoscience
Meteorology, Acting, Famous Maroon Band
Herring, Desiree Nicole Shreveport, LA
Junior, Geoscience
Herring, George Bryan IV Jackson, MS
Sophomore, Civil Engineering
Herring, Jeremy Morgan Vicksburg, MS
Sophomore, Mechanical Engineering
Herring, Joshua Lee Starkville, MS
Graduate, Food Science & Technology
Herring, Kathryn Elise Starkville, MS
Sophomore, Biological Sciences
Herring, Kenneth H. Ridgeland, MS
Senior, Economics - A&S
Herring, Robert Denton Starkville, MS
Graduate, Public Policy & Administration
Herring, Stuart Davis Starkville, MS
Senior, Physics
Herring, Zachary Taylor Richland, MS
Junior, Landscape Contracting
PIKE
Herring-Harris, Rhadonna Lynette Starkville, MS
Graduate, School Administration
Herrington, Aaron B Silver Creek, MS
Sophomore, Wildlife and Fisheries
Herrington, Amber LaRue Meridian, MS
Freshman, Art
Herrington, Brandi Duncan Starkville, MS
Senior, Music Education
Herrington, Donald Clark Pulaski, TN
Freshman, Aerospace Engineering
Herrington, Molly K. Jackson, MS
Junior, Elementary Education
Herrington, Rebecca Carol Starkville, MS
Senior, Marketing
Herrod, Willie Thomas Jr. Pearl, MS
Junior, History
Herron, Amber Dawn Biloxi, MS
Junior, Electrical Engineering
Herron, Anthony Cole Decatur, AL
Sophomore, Landscape Architecture
Herron, Ashley Nicole Kosciusko, MS
Freshman, Physical Education
Herron, Bobby Joe Biloxi, MS
Senior, Electrical Engineering
Herron, Emily Elizabeth Charleston, MS
Senior, Elementary Education
Kappa Delta Treasurer, Reading, Working With
Children, Arts And Crafts
We are very proud of you. Love, Daddy & Ms. Barbara
Herron, Hayley McKay Columbus, MS
Junior, Elementary Education
Herron, Laura J Batesville, MS
Senior, Chemical Engineering
Chi Omega, AICHE, Tau Beta Pi, Omega Chi Epsilon
Herron, Michelle Hall Starkville, MS
DVM - Year, Veterinary Medicine
Herting, Matthew Robert Fort Myers, FL
Graduate, Physical Education
Hertl, Jordan Thore Starkville, MS
Junior, Microbiology
Hester, Allison Mobley Tupelo, MS
Freshman, Biological Sciences
Hester, Amanda Spicer Tupelo, MS
Freshman, Biological Sciences
Hester, Christy Michelle Mantachie, MS
Sophomore, Elementary Education
Hester, Elizabeth A. Hattiesburg, MS
Senior, Chemical Engineering
Hester, Haley Haynes Vicksburg, MS
Sophomore, Animal and Dairy Sciences
Hester, Jami Crystall Davenport, IA
Sophomore, Physical Education
Volleyball team, Member of F.C.A., Reading

Hester, Jenny Leigh Tupelo, MS
Freshman, Biological Sciences
Good luck with your studies. Have fun. Mom and Dad
Hester, Jordan Coty Eupora, MS
Freshman, Secondary Education
Hester, Joseph Len Tupelo, MS
Senior, Management of Construction
Hester, Lauren Elizabeth Starkville, MS
Junior, Elementary Education
Hester, Mary Hanah Vicksburg, MS
Freshman, General Business Administration
Hester, Mary Stewart Tupelo, MS
Senior, Communication
Hester, Nicholas Bolton Tuscumbia, AL
Freshman, Architecture
Hester, Patience Nicole New Albany, MS
Senior, Marketing
Hetrick, Michael Tyler, TX
Senior, Geoscience
Heuser, Hallie Lynne Oxford, MS
Senior, Art
Delta Delta Delta
Hexom, Paul Frederick II Starkville, MS
Graduate, Geoscience
Hibbard, Joseph Lee Dover, AZ
Senior, Marketing
Golf
Hibbler, Nathaniel J. Hattiesburg, MS
Junior, Industrial Engineering
Hickerson, Sara Diane Nashville, TN
Freshman, Psychology
Hickman, Aaron Clay Mississippi State, MS
Graduate, Finance
Hickman, Cheryl Ann Gainesville, FL
Senior, Food Science & Technology
Phi Sigma Pi
Hickman, Elizabeth Ann Magee, MS
Senior, Elementary Education
Chi Omega
Hickman, Heather Michelle Picayune, MS
Sophomore, Computer Engineering
Hickman, Kemi Starkville, MS
Senior, General Science
Hickmon, Fredrick L. Louisville, MS
Graduate, History
Hickmon, Jerica R. Union, MS
Sophomore, Educational Psychology
Hickok, Lexy Ann Baltimore, MD
Senior, Geoscience
Hicks, Ashley Diane Madison, AL
Junior, Electrical Engineering
Hicks, Calvin LaMar Starkville, MS
Senior, General Business Administration
Hicks, Emily N. Tupelo, MS
Junior, Biological Sciences
Hicks, Jane Elizabeth Gautier, MS
Freshman, Undeclared
Hicks, Janice Marie Prentiss, MS
Freshman, Pre-Accounting
Accounting Society, Min. Student Affairs Comm,
Resident House Association
Hicks, Jeffery Dale Pensacola, FL
Senior, Wildlife and Fisheries
Hicks, Lamoh H. Clinton, MS
Senior, Architecture
Hicks, Lyndsey Nell New Albany, MS
Senior, Elementary Education
Hicks, Matthew Loren Belden, MS
Junior, Physical Education
Hicks, Teresa Annette Belden, MS
Senior, Elementary Education
Hicks, William Curtis Lawley,, AL
Junior, Mechanical Engineering
Higdon, Carley Choate Germantown, TN
Sophomore, Human Sciences
Higdon, Leah M. Trussville, AL
Sophomore, Geoscience
Higginbotham, Bradley Ray Starkville, MS
Junior, Undeclared
Higginbotham Cooper, Rhonda Macon, MS
Senior, Pre-Accounting
Higginbottom, Latasha Starkville, MS
Freshman, Biological Sciences
Higgins, Andrea Lorena Pomona, NY
Senior, Geoscience
Higginson, Jessica Olive Branch, MS
Sophomore, General Business Administration
Higgs, Melissa Kathleen Mississippi State, MS
DVM - Year, Veterinary Medicine
High, Aundrea Reaneata New Albany, MS
Freshman, Elementary Education
Plays Softball, Choir Director, Youth Director
Keep on keeping on! Love, Mom and Daddy Bob
Hight, Julie Evans Jackson, TN
Freshman, Marketing
Hightower, James Stephen Jr. Greenville, MS
Sophomore, Marketing
Sigma Alpha Epsilon
Hightower, Mattie E Sallis, MS
Senior, Undeclared
Hightower, Thomas Forrest Arlington, TX
Junior, General Business Administration

Hilbun, Anne Howard Starkville, MS
Junior, Political Science
Hilbun, Ben Franklin Starkville, MS
Senior, Political Science
Hilbun, Charles J. Lucedale, MS
Senior, Mechanical Engineering
Hilbun, William S. Osyka, MS
Senior, Biological Sciences
Hilburn, Wendy Leigh Corinth, MS
Senior, Technology Teacher Education
Hilderbrand, Jamie L. Houston, MS
Senior, Medical Technology
Hilderbrand, William Henry Bentonia, MS
Junior, Mechanical Engineering
Hill, Adam Scott Falkner, MS
Graduate, Industrial Engineering
Master's Industrial Engin
Hill, Amber Leigh Ecru, MS
Junior, Marketing
Hill, Amy Catherine West Point, MS
Senior, General Business Administration
Hill, Amy Elizabeth Madison, MS
Sophomore, Animal and Dairy Sciences
Hill, Benjamin J. Meridian, MS
Junior, General Business Administration
Hill, Benjamin W. Pontotoc, MS
Sophomore, Undeclared
Hill, Beverlee M. Starkville, MS
Senior, Physical Education
Hill, Bradley S. Booneville, MS
Senior, Banking & Finance
Basketball, Weight Lifting
Congratulations Brad. Best wishes for the future. Love,
Mom, Dad and Briana.
Hill, Bradley Scott Booneville, MS
Freshman, Biological Engineering
basketball, football
Hill, Bradley Scott Booneville, MS
Senior, Undeclared
Basketball and Football
Hill, Candace Alyson Gulfport, MS
Freshman, Biological Sciences
Hill, Charles Neely Starkville, MS
Sophomore, Electrical Engineering
Air Force ROTC
Hill, Cynthia D. Dawkins Starkville, MS
Graduate, Undeclared
Hill, David Donnell Starkville, MS
Senior, Electrical Engineering
Hill, Emily K. Hernando, MS
Junior, Civil Engineering
Hill, Evelyn W. Starkville, MS
Graduate, Undeclared
Hill, Hannah C. Louisville, MS
Sophomore, Undeclared
Hill, Howard L. II Pontotoc, MS
Graduate, Public Policy & Administration
Kappa Sigma, Athletics
Hill, James Michael Brandon, MS
Freshman, Business Information Systems
Hill, Jeffrey Louis Germantown, TN
Freshman, Undeclared
Hill, Jessica Arniza Starkville, MS
Senior, Elementary Education
Hill, John A. Buckatunna, MS
Senior, Mechanical Engineering
SAE, ASME, Football
Hill, Jonathan Edwin Athens, AL
Freshman, Chemical Engineering
Hill, Jovonn Grady Mississippi State, MS
Graduate, Entomology
Hill, Kevin O'Brien Pearlington, MS
Freshman, Undeclared
Hill, Kimberly Tomeka Starkville, MS
Graduate, Technology
Hill, Kristi Darlene Nettleton, MS
Senior, Elementary Education
Hill, Lindsey M Louisville, MS
Freshman, Biological Sciences
Intramural Sports
Hill, Lisa Denise Philadelphia, MS
Junior, Secondary Education
Hill, Litisa Roshan Starkville, MS
Senior, Communication
Hill, Lori Ann Starkville, MS
Graduate, Undeclared
Hill, Maranda B. Laurel, MD
Senior, Marketing
Delta Sigma Theta, PRSA, AMA, Brickfire
Hill, Matthew D Starkville, MS
Graduate, Business Administration
Hill, Michael Raymond Walnut, MS
Senior, Biological Engineering
Hill, Nakeitra Lasha Corinth, MS
Sophomore, Biological Sciences
Hill, Orlicia Lashonda Starkville, MS
Freshman, Undeclared
Hill, Penelope Pritchet Louisville, MS
Graduate, Counselor Education
Hill, Rachel Anne Starkville, MS
Graduate, Undeclared

Hill, Regina Kosciusko, MS
Senior, Elementary Education
Hill, Sandra F. Meridian, MS
Senior, Elementary Education
Hill, Sarah M. Collierville, TN
Junior, Communication
Hill, Sarah T. Louisville, MS
Senior, Human Sciences
AFID
Hill, Stephen Russell Petal, MS
Senior, Electrical Engineering
Hill, Taurean Lavelle Kosciusko, MS
Junior, Undeclared
Hill, Trenton Bowen Jasper, AL
Freshman, Undeclared
Hill, Trisha L. Starkville, MS
Graduate, Undeclared
Hillard, Jonathan W. Cordova, TN
Junior, Communication
Hiller, Charlotte Ann Woodburn, OR
Graduate, Geoscience
Hillhouse, Brittany Eupora, MS
Junior, Elementary Education
Dance / Music, Children, Color Guard
Hilliard, Chalandra R. Biloxi, MS
Sophomore, Physical Education
Hilling, Karen Marie Starkville, MS
DVM - Year, Veterinary Medicine
Hillman, Matthew Steven Terry, MS
Junior, Computer Engineering
Hills, Phillip Christian II Biloxi, MS
Junior, Aerospace Engineering
Hilt, Todd R. Cicero, NY
Graduate, Geoscience
Hilton, Leslie Ann Brandon, MS
Freshman, Biological Sciences
Delta Gamma, Rick Rowdy/Young Republican, Spend
Time With Friend, Campus Crusade For Christ
Hilton, Noah Richard Starkville, MS
Senior, Accounting
Himelfarb, Mark Andrew Chambersburg, PA
Graduate, Geoscience
Rock Climbing, Running, Hiking
Hinds, Charles Austin Guntown, MS
DVM - Year, Veterinary Medicine
Hinds, Jonathan Van Southaven, MS
Freshman, Aerospace Engineering
Hineborg, Brian Carl Olive Branch, MS
Sophomore, Industrial Tech
Hines, Donna Delaine Forest, MS
Senior, Business Administration - MR
Hines, Jessica E. Brooksville, MS
Senior, Accounting
Hines, Matthew Brian Lubbock, TX
Senior, Geoscience
Hinkle, Kay Dee Sugar Land, TX
Junior, Physical Education
Hinman, Katherine Bethany Little Rock, AR
Freshman, Undeclared
Hinshaw, Rebecca Jane West Point, MS
Graduate, Counselor Education
Hinson, Nicholas Alexander Perkinston, MS
Senior, Wildlife and Fisheries
Hinton, Arnetta D. Birringham, AL
Freshman, Pre-Accounting
Basketball, Track, Reading
Hinton, Erica Shanquina Starkville, MS
Senior, Human Sciences
Hinton, Heather Lynn Pearl, MS
Senior, Communication
Hinton, Katherine Elizabeth Columbus, MS
Senior, Physical Education
Hinton, Sheneeta L. Richton, MS
Senior, Psychology
Hinton, William D Tuscaloosa, AL
Freshman, Undeclared
Block And Bridal Club, Pre-vet Club, Scuba Dogs
Hinton, William Jeffrey Hattiesburg, MS
Graduate, Education
Hirt, Marcelle Amanda Starkville, MS
Junior, Physical Education
Hitchcock, Arthur Neil Jr. Madison, MS
Senior, Wildlife and Fisheries
Hite, Andrew John Vicksburg, MS
Junior, Accounting
Hite, Philip Harold Vicksburg, MS
Freshman, Pre-Accounting
Hitt, Candace Lane Blue Springs, MS
Graduate, Secondary Education
Hitt, Holli Christina Knoxville, AL
Senior, Communication
Hitt, Jennifer Lynn Oneonta, AL
Freshman, Geoscience
Kappa Delta, Diamond Girl, Student Assoc. Member,
White Pom Squad
Hitt, Laura J. Eupora, MS
Senior, English
Hitt, Rebecca D. Union City, TN
Senior, Marketing
Zeta Tau Alpha, Gamma Beta Phi, American Marketing
Assn., SA Committee

Ho, Meng-Hsuan Starkville, MS
Graduate, Biochemistry
Ho, William Vu Ocean Springs, MS
Senior, Business Information Systems
Hoadley, Michael Alan Hoover, AL
Senior, Geoscience
Hobbs, Jennifer M. Meridian, MS
Senior, Business Administration - MR
Hobbs, Kirby Harrison Madison, MS
Freshman, Biological Engineering
Hobbs, Sarah Montgomery Jackson. MS
Junior, Biological Engineering
Hobbs, Turner Sheffield Madison, MS
Sophomore, Mechanical Engineering
Sigma Alpha Eta
Hobson, John Richard Charleston, MS
Freshman, Undeclared
Sigma Chi
Hobson, Justin Bradley Sunflower, MS
Senior, Ag Engineering Technology & Business
Guitar
Hobyan, Trina M. Oconto Falls, WI
Junior, General Business Administration
Hocevar, Burgess Anthony Starkville, MS
Senior, Art
Hochradel, Brian Daniel Spanish Fort, AL
Junior, Marketing
Hoda, Nicholas E. Starkville, MS
Graduate, Educational Psychology
Hodge, Adam Bennet Kosciusko, MS
Freshman, Pre-Accounting
Hodge, Justin Lamar Kosciusko, MS
Senior, Industrial Tech
Hodge, Lacorius Ja'Juan Clinton, MS
Freshman, Undeclared
Hodge, Mary Brown Forest, MS
Senior, Special Education
Hodge, Meggan L. Mississippi State, MS
Sophomore, Human Sciences
Hodge, Sara Elizabeth Collierville, TN
Junior, Communication
Phi Mu, Minor: General Business
Hodges, Bridget N Eupora, MS
Freshman, Biological Sciences
Beta Beta Beta, Outdoor Activity, Softball
Good luck on all your achievements. Love Mom & Dad
Hodges, Channing W. Greenwood, MS
Senior, Electrical Engineering
Hodges, Charles M. Starkville, MS
Sophomore, History
Hodges, Erica Paige Collinsville, MS
Graduate, Psychology
Hodges, Felisia West Point, MS
Graduate, Counselor Education
Hodges, Gayla River Ridge, LA
Graduate, Education
Hodges, Haley Nicole Doddsville, MS
Sophomore, Elementary Education
Swimming, Horse Back Riding, Hanging Out With
Friends
Hodges, Jana Lynn Olive Branch, MS
Junior, Elementary Education
Hodges, Jennifer A. Starkville, MS
Senior, Architecture
Hodges, Jennifer Mantee, MS
Graduate, Education
Hodges, Kenny Eric Lena, MS
Senior, Mechanical Engineering
Hodges, Lauren Elizabeth Lucedale, MS
Senior, Music Education
Hodges, Lincoln Rees Jr. Collierville, TN
Sophomore, Industrial Engineering
Phi Kappa Alpha, Yearbook Staff
We couldn't be more proud of you! All our love, Mom
and Mike
Hodges, Martin Andrew Indianola, MS
Freshman, Architecture
Hodges, Mary Lee Aberdeen, MS
Senior, Horticulture
Delta Gamma
We are proud of you and we love you.
Hodges, Ouarius J. Meridian, MS
Freshman, Undeclared
Hodges, Scott Carey Aberdeen, MS
Sophomore, Agronomy
Hodgins, Eron Leigh Meridian, MS
Freshman, Animal and Dairy Sciences
Hodgkins, Stephen Elliot Cordova, TN
Sophomore, Biological Engineering
Hodo, Wayne Derald Vicksburg, MS
Graduate, Civil Engineering
Hodson, Harold J. III Columbus, MS
Junior, General Business Administration
Hoeft, Jason T. Lucedale, MS
Senior, Architecture
Hoffer, Megan J. Collinsville, MS
Senior, Business Administration - MR
Hoffman, Kirk William Talladega, AL
Senior, Mechanical Engineering
Lambda Chi Alpha, Air Force ROTC, Golden Key,
American Soundery Soceity

Hoffman, Robin Jay Princess Anne, MD
Freshman, Continuing Ed.
Hofmann, Amanda Z. Newton, NJ
Graduate, Geoscience
Hogan, Betsy L. Senatobia, MS
Freshman, Biological Sciences
Hogan, Lee G. Senatobia, MS
Junior, Banking & Finance
Hogan, Michael Dylan Clinton, MS
Senior, Civil Engineering
Hogan, Spencer Ross East Prairie, MO
Freshman, Landscape Contracting
Hogan, Tiffany L. Starkville, MS
Junior, Elementary Education
Hogan, Travis P. East Prairie, MO
Senior, Agronomy
Hogancamp, Tracy K. Columbus, MS
Graduate, Chemical Engineering
Hogg, Rachael A. Jackson, MS
Sophomore, Biological Sciences
Hoggatt, Philip Gregory Clinton, MS
Senior, Industrial Tech
Hogue, Heather P. Blue Mountain, MS
Senior, Political Science
Hogue, Michael Terrall Starkville, MS
Senior, Mathematics
Hohnholt, Marlana Lynn El Paso, TX
Graduate, Geoscience
Hoholm, Fredrik Sorbo Sortland
DVM - Year, Veterinary Medicine
Holbrook, Brandon Wilson Ocean Springs, MS
Junior, Computer Engineering
Works In Univ. ECE Dept.
Holcomb, Elizabeth Sutton Clarksdale, MS
Graduate, Public Policy & Administration
Holcomb, Matthew J. Starkville, MS
Graduate, Psychology
Holcomb, Rachel Eleanor Clarksdale, MS
Freshman, Human Sciences
Holcombe, Stephen S. Jr. Columbus, MS
Freshman, Undeclared
Sigma Chi
Holcombe, Terrence Kyle Wesson, MS
Sophomore, Undeclared
Holcombe, Thad Ray West Point, MS
Senior, Marketing
Holden, Erin L Flowood, MS
Junior, Architecture
AIAS, Tau Sigma Delta, Alpha Theta Chi
Holden, Richard L. Columbus, MS
Graduate, Education
Holden, Teri Lynn Flowood, MS
Junior, Animal and Dairy Sciences
RUF, Phi Kappa Phi, Pre Vet Club
Keep up the good work. We are so proud of you. Love,
Mom and Dad
Holder, Brad D. Oxford, MS
Graduate, Wildlife and Fisheries
Holder, Chance T. Starkville, MS
Freshman, Agronomy
Holder, John Eric Vancleave, MS
Senior, Mechanical Engineering
Holder, Matthew H. Starkville, MS
Senior, Physical Education
Holder, Ronnie Eugene Jr. Munford, TN
Freshman, Geoscience
Holder, Thomas Lee Starkville, MS
Graduate, Biological Sciences
Holdiness, Angela V. Philadelphia, MS
Sophomore, Secondary Education
Holdiness, Jeri Nichole Meridian, MS
Senior, General Lib Arts
Holdiness, Sacky H. Meridian, MS
Graduate, PhD in Counsel & Per
Holditch, Penny Rebecca Ripley, MS
Freshman, Physical Education
Holeman, Candace Renee Carrollton, MS
Senior, Elementary Education
Holifield, Karen Lea Laurel, MS
Junior, Secondary Education
Holifield, Kent Ethridge Starkville, MS
DVM - Year, Veterinary Medicine
Holifield, Kristy Dale Stringer, MS
Graduate, Education
Holifield, Michael Wayne Laurel, MS
DVM - Year, Veterinary Medicine
Holladay, Jason Clayton Meridian, MS
Senior, Physical Education
Kappa Delta Phi, Fitness Manangement, Sports,
Hunting, Fishing
Holladay, Robert F. Meridian, MS
Junior, Secondary Education
Holland, Bo R. Starkville, MS
Senior, Civil Engineering
Holland, Crystal Danielle Lucedale, MS
Senior, Elementary Education
Holland, Derrick S. (Mack) Topelo, MS
Freshman, History
Sigma Ki, Sports
I'm glad we didn't have to kill you. You made your
grade. Keep up the good work. Love, Mom & Dad

Holland, Frank A. III Natchez, MS
Junior, Psychology
Holland, Gina Starkville, MS
Senior, Human Sciences
Holland, Joshua Lynn Corinth, MS
Freshman, Electrical Engineering
We are proud of you! Mom and Dad
Holland, Katherine C. Duck Hill, MS
Junior, Pre-Accounting
Holland, Leslie Amanda Duck Hill, MS
Senior, Elementary Education
Holland, Linda Lee Starkville, MS
Junior, Horticulture
Holland, Michael R. Meridian, MS
Graduate, Undeclared
Holleman, Paige Lauren Houston, MS
Junior, General Business Administration
Hollern, Joseph D. Meridian, MS
Senior, Undeclared
Hollern, Ryan Lucas Starkville, MS
Graduate, Physical Education
Holley, Amanda C. Columbus, MS
Junior, Elementary Education
Holley, Angela Casey Shannon, MS
Graduate, Counselor Education
Holley, Hope Marie Columbus, MS
Freshman, Undeclared
Holley, Kayla Dyan Shannon, MS
Sophomore, Elementary Education
Holley, Kristy L. Rienzi, MS
Senior, Elementary Education
Phi Theta Kappa, Love Spending Time w/Kids, Family
& Attending Church
Holley, Laura Melissa H. Columbus, MS
Senior, Secondary Education
Holley, Mark Robert Crivitz, WI
Junior, Geoscience
Holley, Thomas Bradley Marietta, MS
Senior, Music Education
Holleyman, Glenda Kay Carthage, MS
Graduate, Education
Holliday, Airon De Kalb, MS
Junior, Human Sciences
Holliday, Daniel Hunter Madison, MS
Freshman, Undeclared
Holliman, Robert Blake Madison, MS
Sophomore, Undeclared
Hollimon, Holly Nanette Petal, MS
Senior, Biological Sciences
Kappa Delta, Mortorboard, Golden Key, Student
Association
Congratulations Holly.We are so proud of you. We love
you. Mother,Daddy and Philip
Hollingshead, Erin Michelle Brandon, MS
Freshman, Marketing
Hollingshed, Bertha S. Starkville, MS
Sophomore, Elementary Education
Hollingshed, Modeane M. Starkville, MS
Graduate, Education
AKA
Hollingshed, Teresia L. Louisville, MS
Graduate, Elementary Education
Hollingsworth, Brett Jason Forest, MS
Senior, Mechanical Engineering
Hollingsworth, Chad L. Starkville, MS
Graduate, Master Science Information
Hollingsworth, David K. Newton, MS
Sophomore, Art
Hollingsworth, Frank Jr. Cleveland, MS
Sophomore, Art
Hollingsworth, Heather Roberson Meridian, MS
Senior, Psychology
Hollingsworth, Kelly Michellee Decatur, MS
Graduate, Elementary Education
Hollingsworth, Kourtney Wilhemenia Laurel, MS
Senior, General Business Administration
Hollingsworth, Leslie Kaye Brandon, MS
Freshman, Elementary Education
Hollingsworth, Melanie Anne Mantee, MS
Senior, Undeclared
Hollingsworth, Nikoya Mayonie Denise Laurel, MS
Senior, Biological Sciences
Hollingsworth, Ryan Bennett Gulfport, MS
Sophomore, Communication
Hollingsworth, Stanton John Eric Laurel, MS
Freshman, Undeclared
Hollingsworth, Susan Landrum Satsuma, AL
Graduate, Geoscience
Hollins, Lindsey Elaine Athens, AL
Freshman, Computer Engineering
Hollis, Deonna Faye Carrollton, MS
Freshman, Animal and Dairy Sciences
Block And Bridal Club
Hollis, Jennifer Mary Orlando, FL
Senior, Architecture
Hollis, Jennifer Meridian, MS
Graduate, Counselor Education
Hollis, Stacey C. Columbus, MS
Senior, Secondary Education
Hollis, Van Christopher Clarksdale, MS
DVM - Year, Veterinary Medicine

Hollis, Vernita R. Columbus, MS
Senior, Social Work
Reading, Skating, Working Out
Hollister, Joseph Jamison Greenville, MS
Freshman, Biological Sciences
Holloman, Rhonda Patrick Ouitman, MS
Graduate, School Administration
Hollomon, Christopher Farrol Jackson, MS
Sophomore, Computer Engineering
Hollomon, Jeffrey W. Starkville, MS
Graduate, Political Science
Hollomon, Julie Rebecca The Woodlands, TX
Freshman, Undeclared
Holloway, Alice Shanta Lucedale, MS
Senior, Banking & Finance
Holloway, Alison Hillary Choctaw, MS
Senior, Secondary Education
Holloway, Brandon Jeffrey Starkville, MS
Senior, Banking & Finance
Holloway, Heather Leigh Natchez, MS
Freshman, Biological Sciences
Great first year ... Love, Mom and Dad
Holloway, Jeffery Brett Lauderdale, MS
Junior, History
Holloway, K. R. St. Peters, MO
Senior, Interdisciplinary Studies
Computers
Holloway, Laura J. Philadelphia, MS
Senior, Secondary Education
Holloway, Laura L. Natchez, MS
Senior, Special Education
Holloway, Rusty Sentell Oak Vale, MS
Senior, Marketing
Holloway, William Edward Laurel, MS
Senior, Architecture
Hollowell, Elizabeth Rae Yazoo City, MS
Freshman, Chemistry
Holly, Joshua L. Wesson, MS
Senior, Art
Holman, Cordie Rebecca Columbus, MS
Freshman, Undeclared
Holman, Eric T. Houston, MS
Senior, Physical Education
Holman, Jimmy D. Jackson, MS
Senior, Psychology
Holman, Michelle Leigh Amory, MS
Senior, Psychology
Holmes, Angela D. Tylertown, MS
Senior, Animal and Dairy Sciences
Holmes, Angela Ellen Newton, MS
Sophomore, Biochemistry
Holmes, Byron G. Vardaman, MS
Senior, Mechanical Engineering
Holmes, Charlie Jerome Belzoni, MS
Sophomore, Architecture
Holmes, David B. Flowood, MS
Senior, Computer Science
Holmes, Katherine J. Madison, MS
Sophomore, Art
Holmes, Marcie M. Noxapater, MS
Senior, Business Information Systems
Holmes, Marsha M. Noxapater, MS
Senior, Business Information Systems
Holmes, Matthew R. Corinth, MS
Junior, Management
Holmes, Michael R. Corinth, MS
Junior, Geoscience
Holmes, Rosie Latesha Inverness, MS
Sophomore, Information Technology Services
Holmes, Russell Clayton Clinton, MS
Freshman, Forestry
Hunting, Fishing, Drummer- Band
Holmes, Tangi Ann Starkville, MS
Freshman, Elementary Education
Holotanko, David Joseph Kosciusko, MS
Junior, Psychology
Basketball, Watching Football, Baseball
Holt, Ashley N. Hartselle, AL
Sophomore, Chemical Engineering
Holt, Bradley James Iuka, MS
Senior, Physical Education
Holt, Jerry Glenn Palms Springs, FL
Graduate, Physical Education
Holt, Kendall Beth Jackson, TN
Sophomore, Real Estate & Mortgage
Holt, Kirsten Michelle Starkville, MS
Graduate, Animal Physiology
Holt, Lee Ann Water Valley, MS
Junior, Physical Education
Holt, Robert Ezel III West Point, MS
Senior, Computer Engineering
Alpha Tau Omega, Intramural Sports
We are proud of you. Love, Mom, Dad and Michael
Holt, Roger D. Lenoir City, TN
Graduate, Wildlife and Fisheries
Holt, Timothy David Brooklyn, NY
Graduate, Geoscience
Holz, Katherine Baltimore, MD
Graduate, Geoscience
Holzhauer, Grant N. Gillett, AR
Junior, Philosophy
Computers, Religon

Holzhauer, Hunter M. Columbus, MS
Graduate, Business Administration
Homan, Buford Dalynn Corinth, MS
Junior, Pre-Accounting
Honeycutt, Amanda Elaine Rienzi, MS
Senior, Music Education
Honeycutt, Elizabeth Southerland Meridian, MS
Graduate, Elementary Education
Honeycutt, Jennifer Chloe Birmingham, AL
Junior, Biological Sciences
Hong, Ji Hee Starkville, MS
Graduate, Psychology
Honnoll, Emily J. Corinth, MS
Junior, Elementary Education
Delta Gamma, Kappa Delta Phi, Outstanding Student Honor
Honnoll, Robin Danielle Steens, MS
Sophomore, Civil Engineering
Honse, Michelle E. Senatobia, MS
DVM - Year, Veterinary Medicine
Phi Beta Kappa, American Quarter Horse, 4-H Club
Hony, Jennifer S. Starkville, MS
Graduate, Psychology
Hood, Aaron Zachary Senatobia, MS
Senior, Electrical Engineering
Hood, Brandon Scott Collierville, TN
Freshman, Art
Hood, Danielle Leah Southaven, MS
Freshman, Undeclared
Hood, James M. Southaven, MS
Graduate, Physical Education
Hood, Sharyn Lynne Baltimore, MD
Graduate, Wildlife and Fisheries
Hood, Stephen Toler Jackson, MS
Junior, Pre-Accounting
Hood, Tammy Lynn Page Starkville, MS
Graduate, Education
Hooks, Patrick Andre Nettleton, MS
Senior, Trade & Tech Studies
Hooper, Jo Ann Meridian, MS
Graduate, Undeclared
Hooser, Mary Ann Germantown, TN
Junior, Biological Sciences
Hooten, John Michael Brandon, MS
Sophomore, Architecture
Hoots, Clint A. Smithville, MS
Senior, Secondary Education
Hoots, Nella Jolene Saltillo, MS
Graduate, Foreign Language
Hoover, Benton M. Senatobia, MS
Sophomore, Undeclared
Hoover, Charles O. Jr. Senatobia, MS
Senior, Accounting
Hoover, Elizabeth A. Winona, MS
Senior, Elementary Education
Hoover, Mary Catherine Winona, MS
Freshman, Human Sciences
Hope, Keely J. Slidell, LA
Graduate, Counselor Education
Chi Sigma Iota
Hope, Kimberly Darlene Ridgeland, MS
Senior, Business Administration - MR
Hopkins, Alanna C. Brookhaven, MS
Sophomore, Human Sciences
Hopkins, Christopher O. Columbus, MS
Junior, Electrical Engineering
Hopkins, Donna Janine Starkville, MS
Junior, Social Work
Hopkins, Leesa Renah Corinth, MS
Senior, Art
Hopkins, Robert Laythan Shelbiana, KY
Freshman, Geoscience
Hopkins, Ryan T. Carrollton, MS
Junior, Industrial Tech
Hopkins, Terry Clyde Jr. Bolivar, TN
Senior, Mechanical Engineering
Hopkins, Terry Lou Chunky, MS
Senior, Secondary Education
Social Studies, English
Hopper, Jason Lloyd Ridgeland, MS
Sophomore, Aerospace Engineering
Ultimate Frisbee
Hopper, Kristin S. Millington, TN
Senior, Ag Information Science
Hopper, Patricia J. Starkville, MS
Junior, Communication
Hopper, Rebecca Dawn Batesville, MS
Sophomore, Biological Sciences
Hopple, Paul L Womelsdorf, PA
Freshman, Continuing Ed.
Hopson, Phillis Elaine Lauderdale, MS
Sophomore, Undeclared
Hopson, Price Kimbrough Clarksville, TN
Junior, Undeclared
Hoque, Sarah Itta Bena, MS
Junior, Biological Engineering
Horak, Royce Robert Boca Raton, FL
Graduate, Business Administration
Horgan, Susanne Elizabeth Cincinnati, OH
Senior, Geoscience
Horgan, Thomas E. Booneville, MS
Graduate, Horticulture

Hori, David H Vacaville, CA
Freshman, Continuing Ed.
Hori, Robin K. Miami Shores, FL
Graduate, Geoscience
Horn, Julie P. Brooksville, MS
Senior, General Business Administration
Horn, Justin W. Starkville, MS
Senior, Undeclared
Horn, Leslie Larkin Vicksburg, MS
Senior, General Business Administration
Horn, Nathan L. Booneville, MS
Junior, History
Horn, Stacie Marie Red Lion, PA
Graduate, Geoscience
Horne, Ashley M. Tillatoba, MS
Senior, Human Sciences
Horne, Dustin Matthew Kosciusko, MS
Freshman, Engineering-Undeclar
Referees Soccer Games, Helps With H. S. Soccer
Horne, Eva Morgan Florence, MS
DVM - Year, Veterinary Medicine
Horne, Henry Lockwood Canton, MS
Freshman, Aerospace Engineering
Horne, John G. Starkville, MS
Senior, Computer Engineering
Horne, Leona Maria Macon, MS
Freshman, Elementary Education
Horne, Tamara LaShea Canton, MS
Sophomore, Elementary Education
Horne, Wanda Y. Brandon, MS
Junior, General Lib Arts
Horne, William J. Starkville, MS
Graduate, Chemical Engineering
Horner, Jason R. Starkville, MS
Senior, Electrical Engineering
Hornesbuger, Janita Noxapater, MS
Junior, Human Sciences
Hornor, Suzanne Sayle Germantown, TN
Freshman, Geoscience
Hornsby, Gregory Sekul Biloxi, MS
Freshman, Undeclared
Hornsby, Jennifer S. Southaven, MS
Senior, Marketing
Hornsby, Lashanda Monique Meridian, MS
Junior, Elementary Education
Horrocks, Craig Mississippi State, MS
Sophomore, General Business Administration
Horstman, Christopher Starkville, MS
Graduate, Veterinary Medical Science
Horton, Bonnie Lacey Vicksburg, MS
Senior, Communication
Horton, Bradley A. Columbus, GA
Freshman, General Business Administration
Horton, Charles C. Starkville, MS
Graduate, Counselor Education
Horton, Lucas Blane Decatur, MS
Junior, Communication
Horton, Matthew Ryan Greenwood, MS
Junior, Civil Engineering
Horton, Phillip Michael Olive Branch, MS
Senior, General Business Administration
Horton, Renita Elillian Pickens, MS
Junior, Chemical Engineering
Horton, Trevor McClain Madison, MS
Senior, Management of Construction
Hunting, Fitness, Working On Cars
Horton, William K. Starkville, MS
Senior, Banking & Finance
Hosea, Ross E. Starkville, MS
Graduate, Forestry
Hoseney, Richard Wayne Jr. Como, MS
Senior, Civil Engineering
Operational Meteorology, ASCE/AMSNWA, Baptist Student Union
Hosey, Arthur James Jr. Greenville, MS
Freshman, Political Science
SMA, Political Science Rep
Hosford, Katherine J. Madison, MS
Senior, Geoscience
Hosie, Sean Walsh Starkville, MS
Senior, Industrial Tech
Computer Ass. Drawing, Computer Construction, Computer Game Creation
Hoskins, Quinisha S. West Point, MS
Sophomore, Psychology
Hossain, Delwar Starkville, MS
Graduate, Chemistry
Hossain, Mahmood Starkville, MS
Graduate, Computer Science
Hossain, Nausheen Fahmida Starkville, MS
Graduate, Undeclared
Hossley, William Matthew Clinton, MS
Graduate, Undeclared
Hott, Amanda Gail Saucier, MS
Junior, Biological Sciences
AMSA, University Honors Program, Student Association
Hough, Amanda Marie Columbia, MS
Junior, Pre-Accounting
Hough, Jennifer Anne Ruston, LA
Junior, Management

Hough, Matthew Todd Columbia, MS
Sophomore, Undeclared
Pi Kappa Alpha
Houk, David Allen Mississippi State, MS
Sophomore, Aerospace Engineering
House, April N. Columbus, MS
Graduate, Undeclared
House, Harry Boyd III Coldwater, MS
DVM - Year, Veterinary Medicine
House, John Avery Springville, AL
Junior, Physical Education
Housel, Matthew N. Gordo, AL
Sophomore, Ag Engineering Technology & Business
Houston, Amber Michelle Mobile, AL
Senior, Civil Engineering
Houston, Edward N. Columbus, MS
Freshman, Continuing Ed.
Houston, Holly A. Germantown, TN
Sophomore, General Business Administration
We love you. You've worked very hard. Love, Mom and Dad
Houston, Kewan Daniel Holly Springs, TN
Junior, Undeclared
Houston, Reshandra L. Mississippi State, MS
Graduate, Food Science & Technology
Houston, Robyn L. Brandon, MS
Senior, General Business Administration
Houze, Jeffery Lynn Clarksville, TN
Graduate, Engineering
Howard, Andrew Martin Brooksville, MS
Senior, Mechanical Engineering
Howard, Annie J. Waynesboro, MS
Junior, Social Work
Howard, Archella M Starkville, MS
Junior, Pre-Accounting
Howard, Bradley Lee Belmont, MS
Graduate, Master Science Information
Computers, Reading, Sports
Howard, Brandy Monique Hollandale, MS
Freshman, Biological Sciences
Howard, Carrie Ann Weir, MS
Senior, Secondary Education
Howard, Cynthia Renee' Starkville, MS
Senior, Information Technology Services
Howard, Derek A Vicksburg, MS
Senior, Marketing
Howard, Donald Edwood II Bellwood, IL
Senior, General Business Administration
Football, Men's Track
Howard, Gail Maria Flowood, MS
Graduate, Education
Howard, Jennifer Leigh Robyn Killen, AL
Freshman, Psychology
Howard, Joshua Nathan Clarksdale, MS
Senior, Computer Engineering
Howard, Kallie Rebecca Madison, MS
Freshman, Biological Sciences
Howard, Lashaundra Joyce Starkville, MS
Sophomore, Computer Engineering
Howard, Lee Jackson V Starkville, MS
Graduate, Business Administration
Howard, Marcus L Aberdeen, MS
Senior, Marketing
Howard, Mark David Jr. Biloxi, MS
Junior, Chemical Engineering
Howard, Matthew Thomas Cape Girardeau, MO
Senior, Geoscience
Howard, Michael Anthony Collierville, TN
Junior, Business Information Systems
Howard, Patrick Alexander Petal, MS
Junior, Mechanical Engineering
Howard, Rachel M Pascagoula, MS
Sophomore, Elementary Education
Howard, Sarah Catledge McCool, MS
Graduate, Educational Psychology
Howard, Thomas Fox Starkville, MS
Freshman, Pre-Accounting
Howard, Thomas McMillin Brandon, MS
Freshman, Agronomy
Howarth, Amanda R. Cleveland, MS
Senior, Biological Sciences
Howarth, Regan A. Cleveland, MS
Sophomore, Biological Sciences
Howarth, William A. Starkville, MS
Junior, Ag Engineering Technology & Business
Howe, Kevin M. Clinton, MS
Junior, Microbiology
Howell, Adrian Elizabeth Lucedale, MS
Freshman, Undeclared
Howell, Anne Hollingsworth Clinton, MS
Senior, Architecture
Howell, Billy Riddle III Clinton, MS
Senior, General Business Administration
Howell, Brandt Donovan Ridgeland, MS
Senior, Computer Engineering
Computer Gaming, Engineering Scholar
Congratulations and best wishes for the future. Love, Mom
Howell, Brett Adam Lucedale, MS
Graduate, Agriculture and Extension Education
Howell, Bryan D. Starkville, MS
Sophomore, Civil Engineering

Howell, Danielle M. Starkville, MS
Senior, Undeclared
Howell, Emily P. Madison, MS
Junior, Communication
Howell, Evan James Jackson, TN
Freshman, Architecture
Howell, James Rickey Tarrant, AL
Graduate, Physical Education
Going For Master's Degree
Best wishes & good luck, from Susie
Howell, Jeff A Kosciusko, MS
Senior, Mechanical Engineering
Howell, Jeffery Allen Kosciusko, MS
Senior, Mechanical Engineering
Pilot, Races four-wheelers, Duck hunter
Howell, Jeffery Brian Bruce, MS
Graduate, History
Howell, Jeffery Kosciusko, MS
Howell, Jennifer Allene Starkville, MS
Junior, Elementary Education
Howell, Jerry B. Okolona, MS
Junior, Computer Science
Howell, John C. Starkville, MS
Junior, General Business Administration
Howell, Jonathan Clark Starkville, MS
Sophomore, Undeclared
Howell, Jonathan Edward Starkville, MS
Sophomore, Computer Science
Howell, Joseph Wade Taylorsville, MS
Senior, Animal and Dairy Sciences
National Guard, Horseback Riding, Breeds Labrador Retreiver
Howell, Linda Nan Kosciusko, MS
Junior, Psychology
Howell, Lindy Jo Myrtle, MS
Senior, Elementary Education
Howell, Lorrie A. Carthage, MS
Graduate, Educational Psychology
Howell, Pamela Wright Miami, FL
Senior, Geoscience
Howell, Paul O'Neal Lebanon, TN
Freshman, Biological Engineering
Howell, Stephen Brent Louisville, MS
Senior, Management
Howell, Thomas Anthony Starkville, MS
Junior, Marketing
Howell, William B. Fulton, MS
Senior, Civil Engineering
Howse, Adrienne Danielle Meridian, MS
Sophomore, Biochemistry
Howze, Linder Gail Cleveland, MS
Graduate, Education
Hoy, James Jeffrey Meridian, MS
Sophomore, Aerospace Engineering
Hoy, Stewart W. Carthage, MS
Freshman, General Business Administration
Hrbac, Amanda Jo'el Clinton, MS
Junior, Human Sciences
Hrbac, Sarah L. Clinton, MS
Freshman, Undeclared
Hu, Weiwei Starkville, MS
Graduate, Electrical Engineering
Huang, Benzhen Greenwood, MS
Freshman, General Business Administration
Huang, Gang Starkville, MS
Graduate, Chemistry
Huang, Hanhua Starkville, MS
Graduate, Undeclared
Huang, Kaihua Starkville, MS
Graduate, Computer Engineering
Huang, Oinghua Starkville, MS
Graduate, Electrical Engineering
Huang, Wesley Greenville, MS
Junior, Computer Engineering
Huang, Yan Starkville, MS
Graduate, Electrical Engineering
Hubbard, Abigail Louise Tupelo, MS
Freshman, Human Sciences
Hubbard, Allen S Raymone, MS
Junior, Ag Engineering Technology & Business
Hubbard, Anthony Dwayne Meridian, MS
Junior, Secondary Education
Hubbard, Ben A. Louisville, MS
Senior, Software Engineering
Hubbard, Brandon R Eupora, MS
Freshman, Undeclared
Hubbard, Brian Edward Eupora, MS
Freshman, Pre-Accounting
Hubbard, Britt A. New Albany, MS
Senior, Forestry
Hubbard, Kyle Webster Clinton, MS
Senior, Biological Engineering
Hubbard, Lamont C. Starkville, MS
Junior, Marketing
Hubbard, Laura Elizabeth Brandon, MS
Sophomore, Undeclared
AICSE, ESC, BSU
Hubbard, Meghann Diana Starkville, MS
Junior, Political Science
Hubbard, Sheila Starkville, MS
Junior, Undeclared

Hubbard, Wendy Lynn Eupora, MS
Senior, Undeclared
Hubbard, William Walter Starkville, MS
Graduate, Undeclared
Hubbert, Jennifer Nicole Tupelo, MS
Junior, Psychology
Hubler, Kari L. Fredericksburg, VA
Junior, Geoscience
Huckaby, Amy Bell Starkville, MS
Senior, General Business Administration
Huckaby, David Shaun Starkville, MS
Senior, Electrical Engineering
Huckaby, William A. Hernando, MS
Senior, Industrial Engineering
Huddle, Albert Gulfport, MS
Junior, Business Information Systems
Huddle, Stephen Ramseur Gulfport, MS
Sophomore, Business Information Systems
Huddleston, Lindsey Renee Birmingham, AL
Freshman, Undeclared
Huddleston, Nathan Everette Starkville, MS
Sophomore, General Business Administration
Huddleston, Timothy Michael Kosciusko, MS
Senior, Sociology
Hudgins, Kimberly Columbus, MS
Sophomore, Undeclared
Hudnell, William Jason Meridian, MS
Junior, Psychology
Hudson, Aaron Burruss Jackson, MS
Junior, Software Engineering
Theta Tau
Hudson, Atoya Lashell Starkville, MS
Freshman, Undeclared
Hudson, Breanna Denise Benndale, MS
Sophomore, Chemical Engineering
Hudson, Brett Andrew Starkville, MS
Freshman, Aerospace Engineering
Hudson, Brian M Steens, MS
Freshman, Undeclared
Hudson, Chalunda Chandela Philadelphia, MS
Senior, Psychology
Hudson, Crystal A Brandon, MS
Senior, Accounting
Accounting Society, VP Membership, Campus Crudade For Christ
Hudson, Delores Gill Maben, MS
Junior, Human Sciences
Hudson, Frances C. Madison, MS
Freshman, Undeclared
Campus Activities Board, Student Association
Hudson, Hilute III Louisville, MS
Junior, Electrical Engineering
Hudson, Jameelah L. Grenada, MS
Senior, Biological Engineering
Hudson, John Wendell II Purvis, MS
Junior, Undeclared
Hudson, Johnathan Wayne Memphis, TN
Freshman, Forestry
Hudson, Joshua Daniel Vestavia Hills, AL
Freshman, Undeclared
Hudson, Joyce Helen Pheba, MS
Graduate, Special Non-Degree
Hudson, Keith Laron Jackson, MS
Graduate, PhD in Counsel & Per
Hudson, Kelly Lynn Philadelphia, MS
Junior, Interdisciplinary Studies
Hudson, Marcia I Moorhead, MS
Graduate, PhD in Community Co
Hudson, Mark D. Winona, MS
Junior, Banking & Finance
Phi Kappa Phi Honor Soc, Golden Key Nat. Honor Soc, Beta Gamma Sigma
Hudson, Mary Ann Meridian, MS
Senior, Social Work
Hudson, Mary Kathryn Starkville, MS
DVM - Year, Veterinary Medicine
Hudson, Quatrall Martez Schlater, MS
Freshman, Undeclared
Hudson, Robert W. Steens, MS
Junior, Undeclared
Hudspeth, Jennifer Parks Louisville, MS
Junior, Business Administration - MR
Hudzinski, James Joplin, MO
Senior, Geoscience
Hueffed, Anna Kathrine Huntsville, AL
Sophomore, Mechanical Engineering
Huelga, Karla Patricia El Paso, TX
Senior, Geoscience
Huerkamp, James Edward Columbus, MS
Graduate, Education
Huerkamp, John Brandon Macon, MS
Sophomore, Ag Economics
Huerkamp, Joseph Tyler Macon, MS
Freshman, Ag Economics
Bow Fishing, Deer Hunting
Huerkamp, Josh Travis Macon, MS
Senior, Software Engineering
Sports
Huey, Charles Matthew Olive Branch, MS
Junior, Real Estate & Mortgage
Huff, Brandy D. Vidalia, LA
Junior, Technology Teacher Education
Huff, Elizabeth Whitney Hoover, AL
Freshman, General Business Administration
Always put God first in your life. We love you very much. Mom & Dad, Randall & Hillary!
Huff, Jonathan Andrew Forest, MS
Senior, Ag Pest Management
Huff, Libby Adelle Meridian, MS
Sophomore, Communication
Huff, Timothy W. Vicksburg, MS
Senior, Business Information Systems
A.M.A., Hunting And Fishing, Playing Guitar
Huff, Wendy Suzanne Morton, MS
Senior, Political Science
Huffman, Aaron Michael Katy, TX
Junior, Elementary Education
We are very proud of you. Love, Mom and Dad
Huffman, Carmen Denise Starkville, MS
Freshman, Undeclared
Huffman, Daniel P. Maxwell AFB, AL
Graduate, Business Administration
Huffman, George Asgill Decatur, AL
Senior, Computer Engineering
Huffman, Ginger D. Brighton, TN
Senior, Human Sciences
Huffman, Heidi Maria Eupora, MS
DVM - Year, Veterinary Medicine
Huffman, Jeffrey Ryan Columbia, MO
Senior, Geoscience
Huffman, Keith David Forest, VA
Sophomore, Geoscience
Huffman, Lakendrick Marque Kosciusko, MS
Junior, Undeclared
Hughes, Amanda Michelle Clinton, MS
Senior, Geoscience
Hughes, Angela D. Heidelberg, MS
Junior, Business Administration - MR
Hughes, Christina L. Fulton, MS
Junior, Secondary Education
Hughes, Derek Arthur Brighton, TN
Sophomore, Aerospace Engineering
Hughes, Elisa Claire Meridian, MS
Senior, Elementary Education
Hughes, Frederick William Jr. Birmingham, AL
Sophomore, Geoscience
Lambda Chi Alpha
Hughes, Jennifer Marie Enterprise, AL
Senior, Veterinary Medicine
Alpha Psi, S.C.A.V.M.A.F.A., F.A.P.G.
Your hard work has paid off. Congratulations! Love, Dad
Hughes, Jennifer Marie Maben, MS
DVM - Year, Veterinary Medicine
Hughes, John Wallace Byram, MS
Junior, Biological Sciences
Fishing, Golf
Hughes, Kala M. Columbus, MS
Junior, Educational Psychology
Hughes, Katherine Hamilton Selma, AL
Freshman, Undeclared
Delta Gamma, Student Association, Campus Crusade
Hughes, Lauren K. Brandon, MS
Sophomore, Pre-Accounting
Hughes, Maria A. Louisville, MS
Senior, Educational Psychology
Hughes, Mary Angela Rienzi, MS
Graduate, Counselor Education
Hughes, Michael Paul Austin, TX
Sophomore, Computer Engineering
Air Force ROTC and Marching Band
Hughes, Nathan W. Batesville, MS
Junior, Physical Education
Hughes, Raymond G. Rienzi, MS
Graduate, Business Administration
Hughes, Robert Gilliland West Point, MS
Junior, General Business Administration
Hughes, Ruby Sue Louisville, MS
Graduate, Special Education
Hughes, Sidney Rhea II Ovett, MS
Senior, Business Administration - MR
Hughes, Stephanie A. Jackson, MS
Senior, Psychology
Delta Delta Delta, Campus Activities Board, Student Association, Lambda Sigma Honor Society
Hughes, Susan Erin Beaverton, AL
Freshman, Geoscience
Hughes, Tara Elizabeth Morton, MS
Freshman, Biological Sciences
Hughes, Thomas Andrew Columbus, MS
Junior, Business Information Systems
Hughes, Trenton Jerome Meridian, MS
Senior, Geoscience
Hughey, Elcanius C. Coldwater, MS
Senior, Accounting
Hughey, William M Clinton, MS
Freshman, Industrial Engineering
Huguet, Jared T. Mandeville, LA
Sophomore, Mechanical Engineering
Hulett, Stephen Hollis Mississippi State, MS
Graduate, Business Administration
Hulitt, Elaine Bolton, MS
Graduate, Computer Science
Delta Sigma Theta
Hull, Jason Hull Olive Branch, MS
Junior, Biological Sciences
Hull, Joseph Robert Gulfport, MS
Freshman, Engineering-Undeclared
Hull, Melanie Jane Madison, MS
Freshman, Biological Sciences
Kappa Delta
Hull, Teresa L. Kosciusko, MS
Junior, Educational Psychology
Hulsey, Lisa Eastland Lebanon, TN
Graduate, Geoscience
Hults, Patricia Anne Mansfield, LA
Junior, Business Information Systems
Humphrey, Jamie Sherrod Starkville, MS
Sophomore, Physical Education
Humphrey, Shavon Lynette Jackson, MS
Junior, Pre-Accounting
Humphreys, Greg S. Brandon, MS
Senior, Industrial Tech
Humphreys, James S. Kinston, NC
Graduate, History
Humphries, Brooke Leigh Vicksburg, MS
Freshman, Pre-Accounting
Humphries, William Washington Jasper, AL
Senior, Marketing
Hundley, Katharine Alissa Collierville, TN
Freshman, Psychology
Hunsberger, Ashleigh V. Ridgeland, MS
Junior, Elementary Education
Hunt, Amy C. Starkville, MS
Junior, Forestry
Hunt, Andrea P. Mccool, MS
Senior, Computer Engineering
Hunt, Brett Tyler Henderson, TN
Freshman, Agronomy
Best of luck, Brett. Love, Mom and Dad, Bart, Leah
Hunt, Brooke D. Middletown, OH
Junior, Architecture
Hunt, Cameron R. Eupora, MS
Senior, Physical Education
Hunt, Catherine Leigh Union Hall, VA
Junior, Architecture
Hunt, Erica Monique Mayersville, MS
Senior, Horticulture
Hunt, James Wallace III Starkville, MS
Sophomore, Forestry
Hunt, John Andy Starkville, MS
Senior, Communication
Hunt, Lashondra S. Jackson, MS
Senior, Sociology
Hunt, Laura Robin Belden, MS
Freshman, Biological Sciences
Delta Delta Delta
Hunt, Lauren Elise Forest, MS
Freshman, Biological Sciences
Hunt, Lindsey K. Natchez, MS
Sophomore, Biological Sciences
Hunt, Mandy E. Natchez, MS
Sophomore, Elementary Education
Hunt, Randall C. Greenwood, MS
Senior, Industrial Tech
Hunt, Robert Ryan Taylorsville, MS
Senior, Civil Engineering
Hunt, Steven Anthony Starkville, MS
Sophomore, Architecture
Hunt, Theron Nathaniel Des Moines, IA
Graduate, Physical Education
Hunt, Tracey A. Ackerman, MS
Senior, Continuing Ed.
Hunter, Alecia R. Tiplersville, MS
Sophomore, Office Systems & Tec
Hunter, Carolyn Williams Tiplersville, MS
Senior, Biological Sciences
Hunter, Daniel Lee D'Iberville, MS
Senior, Political Science
Track team (decathalon), S.A.B., All S.C.C.
Hunter, John H. Dexter, MO
Sophomore, Ag Engineering Technology & Business
Hunter, Joseph Hugh Germantown, TN
Freshman, General Business Administration
Hunter, Marcus A. Starkville, MS
Sophomore, Undeclared
Hunter, Peyton A. Gulfport, MS
Sophomore, Communication
Hunter, Robert M. Jr. Hermanville, MS
Graduate, Undeclared
Hunter, Stephen Eugene Louisville, MS
Freshman, Special Non-Degree
Huntley, Erica Lynne Meridian, MS
Senior, Chemical Engineering
Huntley, Russell N. Meridian, MS
Junior, Psychology
Hurd, Julius Terrell Gautier, MS
Senior, Physical Education
Hurd, Pamela Gautier, MS
Senior, Foreign Language
Hurley, Benjamin E. Booneville, MS
Sophomore, Biological Engineering
Hurley, Grant Allen Starkville, MS
Senior, Industrial Engineering
Hurley, John A. Jackson, MS
Senior, Biological Sciences
Hurley, Kristin Nicole Montevallo, AL
Graduate, Geoscience
Hurley, Lauren E. Olive Branch, MS
Junior, Elementary Education
Hurren, Regina Belle Kosciusko, MS
Senior, Elementary Education
Dean's List, Golden Key International, M.S.U. Society of Scholars
Keep reaching for the stars! Congratulations! Love, Mom
Hurst, Jason Brett Talladega, AL
Graduate, PhD in Community Co
Hurt, Justin Dale Coldwater, MS
Senior, Ag Engineering Technology & Business
Husain, Jonelle H. Starkville, MS
Graduate, Sociology
Husak, Michael Scott Starkville, MS
Graduate, Biological Sciences
Husband, Jason W. Jackson, MS
Freshman, Undeclared
Football, Basketball, Video games
Husband, Jonathan Lee Jackson, MS
Sophomore, Chemical Engineering
Husband, Leland Dwight Starkville, MS
Senior, Industrial Engineering
Husni, Laura Samir Oxford, MS
Sophomore, Human Sciences
Hussain, Zamir Oxford, MS
Graduate, Forestry
Hussey, Christopher Russell Tupelo, MS
Senior, General Business Administration
Hussey, Leigh Ann Fulton, MS
Senior, Secondary Education
College Republicans, Wesley Foundation
Hust, Jonathan Ryan Madison, MS
Sophomore, General Business Administration
Hutcherson, Stephen Craig Dekalb, MS
Junior, Wildlife and Fisheries
Hutcheson, Wesley Heath Southaven, MS
Senior, Interdisciplinary Studies
Hutchins, Allyson Leigh Baytown, TX
Senior, Human Sciences
Hutchins, Anique L. Mississippi State, MS
Junior, Electrical Engineering
Hutchins, John W. Grenada, MS
Junior, Aerospace Engineering
Hutchins, Lamon T. Durant, MS
Senior, Banking & Finance
Hutchins, Lisa C. Philadelphia, MS
Senior, Human Sciences
Consumer Economics, Gerontology Certifcation
Hutchins, Michael Christopher St. Louis, MO
Senior, Mechanical Engineering
Hutchins, Shirley D. West Point, MS
Graduate, History
Hutchinson, Thomas E. Jr. McCool, MS
Graduate, Education
Hutchinson, Wanda Athens, AL
Graduate, Education
Hutchison, Bradley Walker Bartlett, TN
Freshman, Aerospace Engineering
Hutchison, David Forrest Madison, MS
Junior, General Business Administration
Hutchison, John Coyt III Baton Rouge, LA
Freshman, Civil Engineering
Great job Hutchison III
Hutson, Katherine Hope Starkville, MS
Senior, Marketing
Hutto, Blake E Starkville, MS
Junior, General Business Administration
Hutto, Brad Marshall Madison, MS
Senior, Sociology
Sigma Chi
Hutto, Edith Melissa Madison, MS
Graduate, Undeclared
Hutto, Kendall C. Starkville, MS
Graduate, Weed Science
Hutton, Benjamin Graham Lawrenceburg, TN
Freshman, Agronomy
Turf Club
Best wishes, Ben!! Love, Your Family
Hutton, Rachel C. Tchula, MS
Sophomore, Elementary Education
Hutton, William D. Tchula, MS
Senior, Mechanical Engineering
Huxman, Gregory Allen Pinecrest, FL
Freshman, General Business Administration
Golf team, Sports
Hwang, Jun Chul Mississippi State, MS
Freshman, General Business Administration
Hyde, Jennifer Nicole Starkville, MS
Senior, History
Hyde, Katrina A. Ackerman, MS
Graduate, Counselor Education
Hyde, Leah Marie Columbus, MS
Sophomore, History
Hyder, Matthew Brian Clearwater, FL
Senior, Geoscience
Hyland, Kieran James Bristol, CT
Graduate, Geoscience
Ichkowsky, Gary M. Maryland Heights, MO
Junior, Marketing

glay, Raymond Bruce Wilmington, DE
Graduate, Wildlife and Fisheries
unga, Astrid Rainier Memphis, TN
Freshman, Sociology
yushkin, Sergey Victorovich Starkville, MS
Graduate, Physics
mpson, Kimberly Michelle Starkville, MS
Freshman, Human Sciences
ng, Peter E. Lockport, IL
Graduate, Geoscience
nge, Kefauver Lorenzo Starkville, MS
Junior, Communication
ngels, Martha J. Jackson, MS
Freshman, General Business Administration
ngham, Jennifer Lynn Birmingham, AL
Freshman, Mechanical Engineering
Zeta Tau Alpha, American Soc. Mech. Eng, American Foundry Soc., Wesley Foundation
We're proud of you. Love, Mom and Dad
ngram, Christal B. Louisville, MS
Freshman, Human Sciences
ngram, Joel Lewis Starkville, MS
Junior, Accounting
ngram, John Houston Jackson, MS
Senior, Psychology
Phi Delta Theta, Student Association, Habitat for Humanity
ngram, Katie Marlene West Point, MS
Sophomore, Music Education
ngram, Kimberly R. Brandon, MS
Senior, Social Work
ngram, Kyle E. Brandon, MS
Sophomore, Horticulture
ngram, Landon Dabbs Madison, MS
Freshman, Marketing
Chi, BSU / Church, Int. Basketball, Sports
Lan, We're always here for you. Love, Mom and Dad
ngram, Margaret Graham Vicksburg, MS
Junior, Special Education
ngram, Marian Claire Madison, MS
Senior, Secondary Education
B.S.U./Church, Athletic Office, Intramural Softball
You are our favorite daughter! Love, Mom and Dad
ngram, Michael Tildon Leland, MS
Sophomore, Agricultural Science
ngram, Rockell D. Starkville, MS
Senior, Electrical Engineering
ngram, Russell L. Starkville, MS
Junior, Management of Construction
ngram, Scotty Osbon Columbus, MS
Junior, Undeclared
ngram, Shane Williamson Starkville, MS
Junior, General Business Administration
Ti Kappa Alpha
ngram, Stephen Edward Mize, MS
Junior, Ag Economics
nman, Jimmy Robert Germantown, TN
Senior, Marketing
nmon, Anna C. Amory, MS
Senior, Elementary Education
nmon, Julie Starkville, MS
Senior, Elementary Education
nmon, Lacy M. Leland, MS
Senior, Ag Pest Management
nmon, Ricky Dale Tupelo, MS
Senior, Business Information Systems
nterdonato, Michael Sean New Holland, PA
Freshman, Marketing
nzer, Mary C. Madison, MS
Junior, Physical Education
by, Derek W. Starkville, MS
Senior, Electrical Engineering
by, Jon Trenton Brandon, MS
Sophomore, Ag Engineering Technology & Business
Sports/Football
We believe in you. Love, Mom and Dad
eland, Josh Stephen Clinton, MS
Junior, Computer Science
eland, Vivian Tonya Meridian, MS
Freshman, Elementary Education
Chi Theta Kappa
ons, Kristy L. Philadelphia, MS
Senior, English
ons, Mary Margaret Philadelphia, MS
Junior, Elementary Education
vin, Angela Russell Greenwood, MS
Graduate, History
vin, Lemond D. Starkville, MS
Graduate, Education
win, Beth K. Germantown, TN
Junior, Marketing
win, Brandi N. Bon Aqua, TN
Senior, Landscape Architecture
and Major:Landscape Contract, Minor: Business, Phi Kappa Phi
May the Lord continue to bless you. Congratulations! Love, Mom and Dad.
win, Kevin Michael Saltillo, MS
Sophomore, Industrial Engineering
win, Ryan Edward St. Louis, MO
Sophomore, Computer Engineering

Irwin, William Walter III Petal, MS
Freshman, Mechanical Engineering
Isaac, Julianna Bartlett, TN
Freshman, Biological Sciences
Isaac, Justin Rashun Starkville, MS
Sophomore, Undeclared
Isaac, Robert E. Starkville, MS
Senior, Poultry Science
Isbell, Mark Dwayne Starkville, MS
Senior, Art
Isbell, Tameka Mar-'Shay Okolona, MS
Freshman, Marketing
Ishee, Kelly Michelle Pachuta, MS
Graduate, Elementary Education
Ishee, Michael Clint Madison, MS
Junior, Mechanical Engineering
Pike, Society Of Automotive Engineers
Ishee, Rebecca Lee Grand Bay, AL
Sophomore, General Business Administration
Kappa Delta
Island, Kimberly N Tunica, MS
Sophomore, Elementary Education
Isom, Christopher Wade Meridian, MS
Junior, Business Administration - MR
Isonhood, Jacqueline Elizabeth Brandon, MS
Junior, Chemical Engineering
Band
Isonhood, Julie Anne Brandon, MS
Senior, Chemical Engineering
AICAE
Israel, Dustin Earl Pearl, MS
Senior, General Business Administration
Iurcovich, Jennifer Aileen Orlando, FL
Graduate, Geoscience
Ivancic, Christopher Patrick Tupelo, MS
Sophomore, Software Engineering
Computers, Computer Games
Ives, David H. Starkville, MS
Senior, Art
Ivey, Brandon Allen Wichita, KS
Sophomore, Geoscience
Ivey, Leah Chancelor Meridian, MS
Junior, Elementary Education
Ivy, Amy B. Mississippi State, MS
Graduate, Instructional Technology
Ivy, Ashley Ann Belden, MS
Freshman, Political Science
Ivy, Ashley Brooke Starkville, MS
Junior, Communication
Kappa Delta Sorority, PRSSA, Bulldog Belles
Ivy, David Nichols Starkville, MS
Sophomore, General Business Administration
Ivy, Ellenor F. Ackerman, MS
Senior, Social Work
Ivy, Gwendlyn N. Houston, MS
Junior, Undeclared
Ivy, Jennifer P. Ackerman, MS
Freshman, History
Ivy, Joseph Hulon Ackerman, MS
Graduate, Business Administration
Ivy, Tanya R. Okolona, MS
Senior, Business Information Systems
Ivy, William Langston New Albany, MS
Sophomore, Pre-Accounting
Iyalla, J'Bria K. Columbus, MS
Freshman, General Business Administration
Izaguirre, Iris Liliana Mississippi State, MS
Sophomore, Pre-Accounting
Izquierdo, Chelsea Noel Brandon, MS
Freshman, Undeclared
Jaber, Naser Samir Clinton, MS
Graduate, Business Administration
Jack, Gregory M. Starkville, MS
Senior, Landscape Contracting
Jack, Jeremy Albert Belzoni, MS
Junior, Agribusiness
Jack, Kelsey Starkville, MS
Junior, Educational Psychology
Jack, Michael Kenneth Starkville, MS
Sophomore, Poultry Science
Westly Foundation, Karate
Jacks, Robert Allan Maineville, OH
Freshman, Marketing
Professional Golf Mgmt.
Jackson, Adrienne Marie Florence, MS
Graduate, Horticulture
Jackson, Amanda Brooke Clinton, MS
Senior, Accounting
Delta Delta Delta, Beta Gamma Sigma, Society Of Scholars, Mortar Board Beta Alphaps
Jackson, Andrea M Tougaloo, MS
Freshman, Biological Sciences
Jackson, Angelisha Antonette Moss Point, MS
Freshman, Psychology
Reading, Plays Tennis, Choir
Jackson, Angie M. Madison, MS
Senior, Psychology
Kappa Delta, Order Of Omega, The Student Association, Phi Kappa Phi
Jackson, Benjamen Tyler Starkville, MS
Freshman, Undeclared
Keep up the good work. We're proud of you. Love, Dad

Jackson, Bertha Sturgis, MS
Graduate, Educational Psychology
Jackson, Catherine Beverly Montgomery, AL
Junior, Elementary Education
Kappa Delta Pi, Phi Sigma Pi, Intramural Softball
Jackson, Christopher H. Starkville, MS
Sophomore, Biological Engineering
Jackson, Crystal Kenya Jackson, MS
Junior, Marketing
Jackson, Darrell Demond Jackson, MS
Junior, Banking & Finance
Computers
Jackson, Donald Richard Vicksburg, MS
Sophomore, Biological Sciences
Jackson, Dorothy Elizabeth Huntsville, AL
Junior, Biological Sciences
Animals
Jackson, Dorothy M. Brooksville, MS
Senior, Educational Psychology
Jackson, Edward S. III Jackson, TN
Senior, Communication
Jackson, Elizabeth Kay Crystal Springs, MS
Senior, Elementary Education
MAE Student Org, Kappa Delta Pi Honors Society
Jackson, Helen Danielle Louisville, MS
Graduate, Psychology
Jackson, Jason Louis Vicksburg, MS
Junior, Civil Engineering
Jackson, Jason Todd Poplarville, MS
Senior, Industrial Engineering
Jackson, Jennifer Leigh Amory, MS
Senior, Psychology
Jackson, Jermaine Starkville, MS
Senior, Marketing
Jackson, John Claiborne Athens, AL
Junior, Ag Economics
Jackson, Jonathan Renner Conehatta, MS
Senior, Wildlife and Fisheries
Jackson, Joseph A. Starkville, MS
Senior, Aerospace Engineering
Jackson, Joseph C. Starkville, MS
Freshman, Ag Information Science
Jackson, Joy Ann Falkner, MS
Senior, Psychology
We're proud of you. Love Mom, Dad and Miranda
Jackson, Justin R. Biloxi, MS
Senior, Mechanical Engineering
Jackson, Justyn Dwight Tuscaloosa, AL
Senior, Geoscience
Jackson, Kamau Decatur, GA
Senior, Physical Education
Jackson, Karen Sophia Louisville, MS
Junior, Communication
Jackson, KaShunda Shantray Brooksville, MS
Senior, Social Work
Jackson, Kristin Hellena Jackson, MS
Freshman, Undeclared
Jackson, Lane Elizabeth Philadelphia, MS
Freshman, Human Sciences
Jackson, Lekesia S. Mississippi State, MS
Junior, Political Science
Jackson, Mallory N. Greenwood, MS
Freshman, Psychology
Delta Delta Delta
Jackson, Maria Alfrenia Canton, MS
Sophomore, Undeclared
Jackson, Martha Ann Clinton, MS
Graduate, Agriculture and Extension Education
Jackson, Matthew Christopher Starkville, MS
Sophomore, Electrical Engineering
Jackson, Michael Bradley Guntown, MS
Sophomore, Computer Science
Youth Work With Church
Jackson, Michael Joseph Starkville, MS
Graduate, History
Jackson, Michele Lockhart Marietta, MS
Senior, General Business Administration
Jackson, Nathan Antuan Florence, MS
Senior, Physical Education
Jackson, Pamela Ellaine Indianola, MS
Graduate, Education
Jackson, Patrice J. Starkville, MS
Senior, Sociology
Jackson, Patricia Noel West Point, MS
Senior, Chemistry
Jackson, Patrick James Florence, MS
Sophomore, Architecture
Jackson, Phillip Pine Bluff, AR
Sophomore, Geoscience
Jackson, Randall Scott Collinsville, MS
Senior, Secondary Education
Phi Theta Kappa, NASCAR, Motorcycles
Jackson, Rita E. Starkville, MS
Graduate, Sociology
Jackson, Robert Marshall Vicksburg, MS
Senior, Interdisciplinary Studies
Jackson, Robert Wesley Clinton, MS
Senior, Banking & Finance
Jackson, Sandra F. Louisville, MS
Sophomore, Human Sciences
Jackson, Sarah L. Vicksburg, MS
Junior, Computer Engineering

Jackson, Scotty Brice Jackson, MS
Freshman, Undeclared
Remodels/paints, Hunting, Fishing
Jackson, Shaerica Rekita Fayette, MS
Sophomore, Biological Sciences
Reading
Jackson, Tammy Marie Vicksburg, MS
Senior, General Business Administration
Jackson, Tara Nicole Vernon, AL
Senior, Animal and Dairy Sciences
Jackson, Tilmorris Antuan Louisville, MS
Freshman, Mechanical Engineering
Jackson, Tonya Philadelphia, MS
Senior, Social Work
Jackson, Tracy Barnes Philadelphia, MS
Junior, Elementary Education
Jackson, Tyronda L. Vaiden, MS
Freshman, Biological Sciences
Jackson, Yolanda Marie Columbus, MS
Sophomore, Educational Psychology
Jacobi, David Nicholas Auburn, AL
Graduate, Business Administration
Jacobs, David Preston Madison, MS
Freshman, Communication
Hunting & Sports, Honors Program, Travel
Preston, Always allow God to be your guiding light. Love, Dad
Jacobs, Joshua Kevin Lawrence, MS
Sophomore, Aerospace Engineering
Jacobs, Kimberly Diana Jackson, MS
Sophomore, Human Sciences
Jacobs, Marquita Nashay Starkville, MS
Junior, Chemistry
Jacobs, Patrick Carlton Pelahatchie, MS
Junior, Undeclared
Jacobs, Virginia Michelle Pearl, MS
Senior, Social Work
Time With Family, Shopping, Plays Softball
Jacobson, Jana L. Vicksburg, MS
Sophomore, Anthropology
Delta Delta Delta, Outdoor Club
Jadcherla, Chaitanya Krishna Starkville, MS
Graduate, Electrical Engineering
Jagannathan, Sudharsun Starkville, MS
Graduate, Computational Engineering
Jahan, Nusrat Starkville, MS
Graduate, Mathematical Science
Jain, Pramod Starkville, MS
Graduate, Electrical Engineering
James, Amanda Lorene Mathiston, MS
Freshman, Human Sciences
James, Boyd Cornelious IV Gulfport, MS
Senior, Pre-Accounting
James, Ginger C. Starkville, MS
Senior, Interdisciplinary Studies
James, Jemila Kia Starkville, MS
Senior, Physical Education
James, Jonathan Bradley Birmingham, AL
DVM - Year, Veterinary Medicine
James, Joshua S. Gore Springs, MS
Junior, Wildlife and Fisheries
James, Kemba E. Mississippi State, MS
Senior, Agribusiness
James, Moses Jr. Columbus, MS
Senior, Industrial Engineering
Mathematics, NSBE, Image
James, Richard Tyler Jackson, MS
Junior, Landscape Architecture
James, Taquita Denise Lexington, MS
Freshman, Pre-Accounting
James, Thomas R. Grenada, MS
Graduate, Applied Anthropology
James, Valorie L. Natchez, MS
Junior, Communication
James, Wesley Lamar Ellisville, MS
Senior, Mechanical Engineering
Baptist Student Union, Tau Beta Pi, Phi Kappa Phi
James, Wesley Lynn Starkville, MS
Graduate, Sociology
Jamison, Carl Jr. Starkville, MS
Senior, Communication
Jamison, Genja N. Marks, MS
Graduate, Physical Education
Jamison, Katie Hughes McCool, MS
Graduate, School Administration
Walking, Reading, Libarian
Jamison, Mable Inez Macon, MS
Senior, Human Sciences
Jankoski, Jason M. Meridianville, AL
Senior, Computer Science
Club Lacrosse, Engineering Student Council, Member Of ACM
Jannett, Mary Elizabeth Birmingham, AL
Sophomore, Computer Engineering
Janssen, Michael David Carterville, IL
Senior, Geoscience
January, Marques DeJuan Natchez, MS
Senior, Business Information Systems
Janzen, Rachel Kathryn Starkville, MS
Graduate, Public Policy & Administration
Jarrell, Debra Dayle Carriere, MS
Senior, Elementary Education

Jarrell, Joseph M. Tuscumbia, AK
Senior, Computer Engineering
Jarrell, Michael Olen Starkville, MS
Sophomore, Communication
Jarrett, Courtney F Tupelo, MS
Junior, Elementary Education
Jarrett, Patience Amy Bartlett, TN
Freshman, Biological Sciences
Intramural Softball, Anthropology Club
Jaspers, Kathryn E. Prescott, AZ
Senior, Psychology
Jaudon, Joseph Brentley Starkville, MS
Junior, Management
Volunteer Firefighter, Bowler
Jay, Deborah Harris Meridian, MS
Senior, Elementary Education
Jayakumar, Dhinesh Babu Starkville, MS
Graduate, Electrical Engineering
Jeanes, Erin E. Kenner, LA
Sophomore, Human Sciences
Jeans, Ashley C. Collierville, TN
Senior, Sociology
Jeems, Natesha Denise Greenwood, MS
Junior, Sociology
Reading. Listening To Music
Jefcoat, Jeremiah Dean Starkville, MS
Graduate, Physical Education
Jefcoat, Lance Raymond Soso, MS
DVM - Year, Veterinary Medicine
Jeffares, Christopher Alec Meridian, MS
Freshman, Undeclared
Jeffares, Robert Mack Meridian, MS
Senior, Interdisciplinary Studies
Sigma Chi, BYU, Fellowship Christian Athletes
Jefferies, Ashley E. Hattiesburg, MS
Senior, Marketing
Jeffers, Ray Lavon Vicksburg, MS
Senior, Office Systems & Technology
Jefferson, Bianca Z. Ridgeland, MS
Junior, Microbiology
Jefferson, Gwendolyn E. Starkville, MS
Senior, Business Information Systems
Jefferson, Larhonda Taneka Starkville, MS
Graduate, Biological Sciences
Jefferson, Norman Antwaan Maben, MS
Freshman, Undeclared
Jefferson, Shandra R. Belzoni, MS
Senior, Economics
Jefferson, Temeka West Point, MS
Graduate, Special Education
Jeffrey, Jessica Ann Jefferson, LA
Graduate, Architecture
Jeffreys, Jonathan P. Detroit, AL
Graduate, Forestry
Jeffreys, Trent William Tuscumbia, AL
Senior, Chemical Engineering
VP of AICHE, Phi Kappa Phi, 4.0 In Chem Eng
Jeffries, Brad L. Starkville, MS
Junior, Architecture
Jeffries, Rachel Elaine Starkville, MS
Freshman, Physical Education
Jehle, Catherine Ruth Oxford, MS
Graduate, Psychology
Jelinek, Bohumir Starkville, MS
Graduate, Engineering
Computers
Jelks, Charisse Margaritta Belzoni, MS
Senior, Medical Technology
Jellenc, Surapee Meridian, MS
Senior, Undeclared
Jenkins, Akesha Y. Jackson, MS
Freshman, Animal and Dairy Sciences
Sports Medicine, Basketball
Good luck. We're proud of you. Always put God first & you will achieve your goals.Love, Mom & Dad
Jenkins, Amanda Felicia Indianola, MS
Sophomore, Architecture
Jenkins, Bradford Charles Vicksburg, MS
Freshman, Undeclared
Jenkins, Chiquita Renee Amory, MS
Freshman, Business Information Systems
Jenkins, Jennifer Claire Indianola, MS
Senior, Elementary Education
Jenkins, Jeremy Bryant Starkville, MS
Sophomore, Psychology
Jenkins, Jessica Dale Indianola, MS
Junior, Real Estate & Mortgage
Jenkins, Joyce E. Jackson, MS
Graduate, Education
Jenkins, Justin Armand Pearl, MS
Senior, Physical Education
We are very proud of you Justin. May God bless you. Love, Dad, Mom, Tamara, Auriel & Whitnee
Jenkins, Laurel D. Mississippi State, MS
Junior, Sociology
Jenkins, Leslie Ann Jackson, MS
DVM - Year, Veterinary Medicine
Jenkins, Lora Ellen McDonald, TN
Graduate, Geoscience
Jenkins, Margo Elizabeth Columbus, MS
Senior, Human Sciences
Delta Gamma, Human Science Assoc., Pres. Of Fashion Focus

Jenkins, Mitchell Scott Mt Vernon, IL
Freshman, Electrical Engineering
Jenkins, Velma Ree Shuqualak, MS
Graduate, Education
Jenkins, William G. Starkville, MS
Senior, Computer Engineering
Jennings, Corey M. Mississippi State, MS
Senior, Wildlife and Fisheries
Jennings, Derek Scott Kirksville, MO
Sophomore, Marketing
Jennings, Jennifer Elaina Starkville, MS
Junior, Psychology
Jennings, Linda Lauren Cordova, TN
Junior, Secondary Education
RA, Reformed University, Fellowship
Jennings, Pamela A. Memphis, TN
Sophomore, Elementary Education
Jennings, Sheba Patrice Hattiesburg, MS
Graduate, PhD in Community Co
Jennings, Thomas A. III Clarksdale, MS
Sophomore, General Business Administration
Jensen, Audrey Lynn Surprise, AZ
Graduate, Geoscience
Jensen, Joshua John Laurel, MS
Senior, Pre-Accounting
Jensen, Thomas Carl Brandon, MS
Senior, General Business Administration
Jentoft, Richard Randall Jr. Meridian, MS
Freshman, Electrical Engineering
Jeong, Mijin Meridian, MS
Freshman, English
Jepsen, Amelia S. Tupelo, MS
Freshman, Chemical Engineering
Jepsen, Laura Abby Starkville, MS
Senior, Elementary Education
Jerez, Mayra Inocencia Starkville, MS
Graduate, Food Science & Technology
Jernagin, Shekela A. Starkville, MS
Graduate, Education
Jernigan, Chawan Louisville, MS
Graduate, Technology
Jernigan, Jacob Scott Clinton, MS
Graduate, Taxation
Jernigan, Kristi Tara Louisville, MS
Senior, Secondary Education
Jernigan, Warren Anthony Biloxi, MS
Senior, Computer Engineering
Computer, Cars
Jessup, Jennifer Leigh East Dubin, GA
Senior, Physical Education
Jethrow, Vincent Raymond Columbus, MS
Freshman, Medical Technology
Jett, Ouindrec Cortez Boyle, MS
Senior, Real Estate & Mortgage
Jewett, Beth May Starkville, MS
DVM - Year, Veterinary Medicine
Jimenez, Albert Manuel Augusta, GA
Graduate, Sociology
Jimenez, Eva M. Clinton, MS
Graduate, Foreign Language
Jimenez, Jared P. Allen, TX
Junior, Animal and Dairy Sciences
Jimenez, Ricardo Lucas Clinton, MS
Senior, General Business Administration
Jo, Hyo Hyun Clinton, MS
Freshman, Communication
Job, Scott Owen Starkville, MS
Senior, Management
Jobe, Heather Nicole Vicksburg, MS
Sophomore, Biological Sciences
Jobe, Julie Dianne Arlington, TN
Junior, Industrial Engineering
Jobe, Sherry Bowen Mathiston, MS
Freshman, Special Non-Degree
Joblin, Larry G. Columbus, MS
Graduate, History
Jodlowski, Mark Thomas Chicago, IL
Graduate, Cognitive Science
Jodon, Patricia R Walnut Grove, MS
Senior, Elementary Education
John, Kathryn Elizabeth Pass Christian, MS
Freshman, Elementary Education
Johnsen, Mary Anne Geneseo, NY
Freshman, Continuing Ed
Johnson, Adam B. Brandon, MS
Graduate, Civil Engineering
Johnson, Alan Blake New Site, MS
Senior, Industrial Engineering
Johnson, Alanna Nicole Vicksburg, MS
Sophomore, Biological Engineering
Johnson, Aliesha D. Starkville, MS
Graduate, Instructional Technology
Johnson, Alisha D. Kosciusko, MS
Graduate, Education
Johnson, Allison Brooke Starkville, MS
Sophomore, Human Sciences
Johnson, Amber Lynn Starkville, MS
Senior, Microbiology
Johnson, Amy Elizabeth Lucedale, MS
Senior, Horticulture
Johnson, Amy Morehead Ouitman, MS
Graduate, School Administration

Johnson, Anna Elizabeth Platte City, MO
Junior, Elementary Education
Johnson, Ashley Michelle Starkville, MS
Sophomore, Biological Sciences
Johnson, Ashley N. West Point, MS
Sophomore, Chemical Engineering
Johnson, August Nathan Madison, MS
Graduate, Mechanical Engineering
Johnson, Avia C. Cleveland, MS
Sophomore, Biological Sciences
Johnson, Bankston McCain III Hernando, MS
Junior, Agronomy
Turf Club
Your doing a great job! Love Dad, Mom and Jessica.
Johnson, Benjamin LaDane Guntown, MS
Senior, Elementary Education
Johnson, Betty Jean Meridian, MS
Junior, Elementary Education
Johnson, Blair Elizabeth Meridian, MS
Freshman, Communication
BSU, Fashion Board
We're proud you Blair. Love, Wrappaman and Big Mama
Johnson, Brad Douglas Rienzi, MS
Junior, Civil Engineering
Johnson, Brandi Rico Eupora, MS
Junior, Educational Psychology
Johnson, Brandon A. Greenville, MS
Sophomore, Undeclared
Johnson, Brandy Jones Starkville, MS
Senior, Social Work
Johnson, Bret Trenton Tupelo, MS
Junior, Marketing
Johnson, Brian Russell Knoxville, TN
Senior, Landscape Architecture
Johnson, Bryan L. Walnut Grove, MS
Senior, Aerospace Engineering
Johnson, Cathryn Deanne Starkville, MS
Junior, Undeclared
Johnson, Charmaine Renae' Memphis, TN
Junior, Undeclared
Johnson, Christel Erin Jackson, MS
Sophomore, Mathematics
Johnson, Christen M. Starkville, MS
Senior, Wildlife and Fisheries
Johnson, Christopher Alexander Columbus, MS
Freshman, Undeclared
Johnson, Christopher Lee Starkville, MS
Sophomore, Undeclared
Johnson, Cleveland V. Jr. Canton, MS
Senior, Business Information Systems
Phi Beta Sigma
Johnson, Conrad Joseph Long Beach, MS
Senior, General Business Administration
Johnson, Corey Udell Newton, MS
Graduate, Technology
Phi Beta Sigma, Phi Delta Kappa, Mid Sub Educ Res Assoc
Johnson, Darrell Wesley Jr. Moss Point, MS
Senior, Electrical Engineering
Johnson, Darryl Raynald II Mound Bayou, MS
Sophomore, Undeclared
Johnson, Dawn Patricia Baldwyn, MS
Senior, Elementary Education
Johnson, Deborah Ann Meridian, MS
Senior, Business Administration - MR
Johnson, Eddie Rodrigeus Toure Meridian, MS
Freshman, Business Information Systems
Johnson, Edward D. Tylertown, MS
Senior, Art
Johnson, Elizabeth Ashley Philadelphia, MS
Junior, Marketing
Johnson, Elsie M. Pheba, MS
Senior, Educational Psychology
Johnson, Ervie L. Houlka, MS
Sophomore, Undeclared
Johnson, Fielding Riley Starkville, MS
Sophomore, Undeclared
Johnson, Frank Orlando Starkville, MS
Graduate, Environmental Toxicology
Johnson, Gary Brandon Amory, MS
Senior, Biological Engineering
Johnson, George Frederick Woodville, MS
Freshman, Marketing
Johnson, Gregory Lardale Starkville, MS
Senior, General Business Administration
Johnson, Gwendolyn Michelle Starkville, MS
Senior, Physical Education
Johnson, Harmony S. Oxford, MS
Junior, Geoscience
Johnson, James Earnest Starkville, MS
Senior, Economics
Johnson, Jamie Sparks Clinton, MS
Freshman, Physical Education
Johnson, Janet Leigh Kosciusko, MS
Senior, Elementary Education
Johnson, Jasmine N. New Orleans, LA
Senior, General Business Administration
Johnson, Jason K. Starkville, MS
Senior, Industrial Tech
Johnson, Jennifer Michelle Picayune, MS
DVM - Year, Veterinary Medicine
Zeta Tau Alpha, Horseback Riding, Pre-Vet Club, Phi Kappa Phi

We love you. Congratulations! Mom, Dad and Diana
Johnson, Jennifer N. Jackson, MS
Senior, Secondary Education
Johnson, Jeramie Jermaine East Point, GA
Freshman, Undeclared
Johnson, Jeremy Lamar Vicksburg, MS
Freshman, Chemical Engineering
Johnson, Jessica A. Eupora, MS
Sophomore, Pre-Accounting
Johnson, Joe Harold III Indianola, MS
Junior, Microbiology
Johnson, Joe Lee III Columbus, MS
Sophomore, History
Johnson, Jonathan A. Clinton, MS
Junior, Civil Engineering
Johnson, Joseph Anthony Raymond, MS
Sophomore, Computer Engineering
Johnson, Joseph Patrick Greenwood, MS
Junior, Civil Engineering
Sigma Alpha Epsilon
Johnson, Joshua G. Caledonia, MS
Freshman, Undeclared
Johnson, Joshua Paul Jacksonville, AL
Senior, Geoscience
Weather, Storm Chasing, Football
Johnson, Joshualyn Nicole Vicksburg, MS
Junior, Psychology
Johnson, Julious Calvin Columbus, MS
Sophomore, Architecture
Johnson, Karen L. Lena, MS
Senior, Elementary Education
Johnson, Katherine Dawn Terry, MS
Freshman, Elementary Education
Johnson, Kathryn C. Corinth, MS
Sophomore, Biological Sciences
Johnson, Kathryn Marie Vestavia, AL
Freshman, Physical Education
Fellowship Christian Athletes, Softball team
Good luck! Mom, Dad, Rocky, Ryan and Christopher. Go Dogs, #13!!
Johnson, Kenyato L. Crawford, MS
Junior, Forest Products
Johnson, Kerry A. Lucedale, MS
Graduate, Horticulture
Johnson, Kesha Denise West Point, MS
Freshman, Undeclared
Johnson, Kirk Brandon Starkville, MS
Senior, Communication
Johnson, Kizmet L. Starkville, MS
Graduate, Undeclared
Johnson, Kywanna A. West Point, MS
Senior, Elementary Education
Johnson, Lacey Brook Ashford, AL
Junior, Psychology
Johnson, Latara M. Weir, MS
Freshman, Medical Technology
Johnson, Laura K. Meridian, MS
Junior, Communication
Intramurals, BSU
Johnson, Lauren Christine Houston, TX
Sophomore, Banking & Finance
Johnson, Lauren Michelle Scottsboro, AL
Freshman, Business Information Systems
Johnson, Lawanda Rochelle Mississippi State, MS
Senior, Biological Sciences
Johnson, Lawrence Vincent Jackson, MS
Sophomore, Undeclared
Johnson, Leanna T. Jackson, MS
Freshman, Communication
Johnson, Leslie R. Biloxi, MS
Senior, Art
Johnson, Lora L Vicksburg, MS
Graduate, Computer Science
Johnson, Mandee B. Starkville, MS
Senior, Undeclared
Johnson, Marcus Leon Mississippi State, MS
Freshman, History
Johnson, Maretha A. Tupelo, MS
Junior, Social Work
Johnson, Marshal Kent Guntown, MS
Senior, Elementary Education
Johnson, Mary Walker Elsah,
Graduate, Geoscience
Johnson, Matthew David Columbus, MS
Junior, Undeclared
Johnson, Maurice West Point, MS
Graduate, Instructional Technology
Johnson, Melissa Carol Hickory, MS
Senior, Business Administration - MR
Johnson, Melissa Scholls Starkville, MS
Senior, Art
Johnson, Meredith Ann Bentonia, MS
Junior, Management
Johnson, Micheal Troy Starkville, MS
Senior, Industrial Tech
Johnson, Mindy Robin Starkville, MS
Graduate, Nutrition
Johnson, Miranda Leigh Maben, MS
Freshman, Undeclared
Johnson, Mitchell Devan Fulton, MS
Graduate, History

ohnson, Monique Denise West Point, MS
reshman, Sociology
ohnson, Nymisha Chaney Moreno Valley, CA
unior, Psychology
ohnson, Patty Lynn Shuqualak, MS
Graduate, Education
ohnson, Paul Lawrence Tylertown, MS
reshman, Electrical Engineering
ohnson, Paula Lanitra Okolona, MS
enior, Elementary Education
ohnson, Peyton F. Starkville, MS
Graduate, Landscape Architecture
ohnson, Quondra L. Starkville, MS
unior, Undeclared
tudent Alliance, Americore, Project ABC
ohnson, Reagan Lindsay Hattiesburg, MS
enior, Elementary Education
ohnson, Rhonda L. Columbus, MS
reshman, Pre-Accounting
ohnson, Robin Davis Quitman, MS
enior, Elementary Education
ohnson, Robin Leanne Huntsville, AL
enior, Electrical Engineering
ohnson, Rodney D. Starkville, MS
enior, Undeclared
ohnson, Ryan W. Summit, MS
enior, Software Engineering
ohnson, Samuel Diamond Raymond, MS
enior, Computer Engineering
ohnson, Sarah Catherine Nathez, MS
Graduate, Agribusiness Management
ohnson, Sarah E. Memphis, TN
unior, Psychology
ohnson, Sarah F. Columbus, MS
reshman, Social Work
ohnson, Scotty Ryan Starkville, MS
raduate, School Administration
ohnson, Shannon Lacey Hattiesburg, MS
ophomore, Pre-Accounting
ohnson, Shawnboda Deanne Prentiss, MS
enior, Educational Psychology
elta Sigma Theta. Roadrunner, Resident Assistant,
lack Student Alliance
ohnson, Shelia L. Starkville, MS
unior, Human Sciences
ohnson, Shelley Laine Hickory, MS
ophomore, Technology Teacher Education
reat job! Love, Mom and Dad.
ohnson, Shuckizney R. Kosciusko, MS
enior, Information Technology Services
ohnson, Staci E. Yeadon, PA
enior, Geoscience
ohnson, Stanley J. Starkville, MS
eshman, General Business Administration
ohnson, Taisha Rashay West Point, MS
ophomore, Political Science
ohnson, Tameka S. Anguilla, MS
eshman, Biological Sciences
ohnson, Tamika
ohnson, Tammy Terrell Preston, MS
enior, Elementary Education
ohnson, Tatyana Olegovna Starkville, MS
raduate, Foreign Language
ohnson, Terrance Eza Greenville, MS
enior, Social Work
eading, Drawing, Music
e love you and we are so very proud of you. Love,
om and Dedrick
ohnson, Terrence Marshall Starkville, MS
ophomore, Horticulture
ang in there Terry. Love, Mom, Dad and Fanford
ohnson, Terrence Z. Jackson, MI
ophomore, Architecture
i Beta Sigma, Mentoring
ohnson, Thaddaeus Ray Holly Springs, MS
nior, Undeclared
hnson, Thomas Alan Pleasant Grove, AL
phomore, Management of Construction
seball Team, F.C.A. Meetings
st wishes for this school year and your baseball
ason! Love, Mom.
hnson, Thomas C. Starkville, MS
aduate, Education
hnson, Tiffany Dawn Calhoun City, MS
nior, Technology Teacher Education
Omega Pi, Chi Alpha
hnson, Toni Akela Brandon, MS
nior, Banking & Finance
hnson, Travis Tremayne Jackson, MS
nior, General Business Administration
hnson, Tyler Ross Fayette, AL
eshman, Electrical Engineering
hnson, Veronica Michelle Bassfield, MS
nior, Secondary Education
hnson, Warren Benjamin Hollandale, MS
phomore, Undeclared
TC
hnson, William B. Olive Branch, MS
nior, Chemical Engineering
hnson, William Dustin Starkville, MS
nior, Physical Education

Johnson, William Talle St. Louis, MS
Senior, Marketing
Johnson, William Travis Starkville, MS
Junior, Civil Engineering
Johnson, William R. Corinth, MS
Senior, Biological Sciences
Phi Beta Kappa, Golden Key, Society Of Schloars
Russ, We are so proud of you and we praise God for
you! Love, Mom & Dad.
Johnson, Willie Earl Jr. Jackson, MS
Graduate, Computer Science
Johnston, Abigail Anne Vicksburg, MS
Junior, Communication
We love you and are so proud of you. Love, Mom and
Dad
Johnston, Allen C. Starkville, MS
Graduate, Business Administration
Johnston, Grady Starkville, MS
Graduate, History
Johnston, Jason K Vicksburg, MS
Freshman, Undeclared
Johnston, Jennifer Lynne Vicksburg, MS
Senior, Accounting
Johnston, Joseph Atkins Starkville, MS
Graduate, Business Administration
Johnston, Katherine Anne Vicksburg, MS
Sophomore, Wildlife and Fisheries
Johnston, Meghan E. Biloxi, MS
Freshman, Elementary Education
Johnston, Michelle Renee Starkville, MS
Graduate, PhD in Community Co
Johnston, Reagan Lee Grenada, MS
Senior, Secondary Education
Johnston, Stephen R. Mississippi State, MS
Senior, Mechanical Engineering
Johnston, Whitney Anne Jackson, MS
Sophomore, Wildlife and Fisheries
Chi Omega
Johnston, Whitney Lauren Corinth, MS
Sophomore, Elementary Education
Johnston, William Marcus Tillatoba, MS
Senior, Ag Economics
Congratulations. Love. Mom and Daddy.
Johnstone, Elizabeth Janette Starkville, MS
Sophomore, Art
Johnstone, Jennifer Anne Chatham, On
Junior, Physical Education
Joiner, Annie Ruth Columbus, MS
Junior, Sociology
Joiner, Charnelle Chavet Oakland, CA
Senior, Management
Joiner, Christen Sky Meridian, MS
Senior, Biological Sciences
Joiner, Christopher Lee Starkville, MS
Senior, Undeclared
Joiner, Lateria Sherrell Macon, MS
Freshman, Secondary Education
Joiner, Lindsey Hatcher Philadelphia, MS
Junior, Marketing
Joiner, Raven M. Macon, MS
Junior, Marketing
Joiner, Xanthe Oneika West Point, MS
Senior, English
Jones, Aaron L. Meadville, MS
Freshman, Biological Sciences
Jones, Adam Patrick Brandon, MS
Graduate, Landscape Architecture
Sculpture
Jones, Adrienne Leigh Centreville, MS
Sophomore, Communication
Jones, Akiah Yvonne Mississippi State, MS
Senior, Technology Teacher Education
Jones, Andrea Michelle Jackson, MS
Freshman, Industrial Engineering
Jones, Andrew J. Moorhead, MS
Sophomore, Ag Economics
Sigma Epilson Alpha, Intramural Sports
Jones, Andrew Maurice Philadelphia, MS
Senior, Interdisciplinary Studies
Jones, Angela Denise Meridian, MS
Junior, Marketing
Jones, Anna Kathryn Jackson, MS
Junior, General Business Administration
Jones, Anne Rob Jackson, MS
Senior, Biological Sciences
R.U.F., Phi Kappa Phi, Society Of Scholars
Jones, Anthony Leland, MS
Freshman, Architecture
Jones, Antoinette Denise Tutwiler, MS
Graduate, Sociology
Jones, April Nicole Reform, AL
Graduate, Biological Sciences
Jones, Ashley D. Amory, MS
Freshman, Undeclared
Jones, Ashley Dawn Forest, MS
Senior, Chemical Engineering
Jones, Ashley Lauren Starkville, MS
Senior, Educational Psychology
Jones, Audra Kay Booneville, MS
Graduate, Geoscience
Jones, Barnell Jerrod Laurel, MS
Junior, Accounting

Jones, Barry R. Forest MS
Senior, Manufacturing Technology
Jones, Bradford Kenneth Orlando, FL
Junior, Geoscience
Jones, Brandon K. Sebastopol, MS
Senior, Business Administration - MR
Jones, Brandon Rivers Germantown, TN
Freshman, Management of Construction
Air Force Rotc
Jones, Brooke A. Jackson, TN
Sophomore, Microbiology
Jones, Bryn E. Ellisville, MS
Junior, Sociology
Jones, Candice Treniece Shuqualak, MS
Junior, Banking & Finance
Jones, Carol A Columbus, MS
Senior, Art
Jones, Caroline Randall Memphis, TN
Junior, Undeclared
Jones, Casey M Brandon, MS
Freshman, Undeclared
Jones, Cassandra Dee Pearl, MS
Sophomore, Biological Sciences
Jones, Charles Daniel Jr. Starkville, MS
Junior, Architecture
Jones, Charles Lowell III Starkville, MS
Sophomore, General Business Administration
Jones, Christie J. Bloomfield Hills, MI
Graduate, Education
Jones, Christopher Blake Athens, AL
Senior, Interdisciplinary Studies
Football Team
Jones, Christopher Michael Hattiesburg, MS
Freshman, Psychology
Jones, Christopher Robert Clinton, MS
Freshman, Undeclared
Jones, Clifton Thompson Flora, MS
Junior, Landscape Contracting
KA (Treasurer), Program Dirserves on IFC, Program of
Music Makers
Be the best you can be!
Jones, Daniel Justin Corinth, MS
Senior, Marketing
Fishing, Hunting, Riding 4-wheelers
Jones, Daphne Renea Laurel, MS
Senior, General Business Administration
Basketball Team (PG), Basketball, Hanging w/family
We're very proud of you! Love, Mom, Dad, B.J., Tory,
Mark & Jalil
Jones, Darnell D. Starkville, MS
Senior, Business Information Systems
Jones, Darren Newton Columbus, MS
Senior, Undeclared
Jones, Davern A. Jackson, MS
Graduate, MBA - Project Manage
Jones, David Edward II Starkville, MS
Senior, Pre-Accounting
Jones, Davis Phillips Jackson, MS
Senior, General Business Administration
Jones, Debra M. Macon, MS
Senior, Human Sciences
Jones, Delnita Rose Philadelphia, MS
Senior, Interdisciplinary Studies
Jones, Dennis Clay Starkville, MS
Senior, Mechanical Engineering
Jones, Devin T. Batesville, MS
Senior, Communication
Jones, Douglas Brent Amory, MS
Junior, Physical Education
Jones, Douglas Leon Meridian, MS
Senior, Forestry
Jones, Dustin E. Chunky, MS
Junior, Business Administration - MR
Jones, Dwyane Keith Mississippi State, MS
Graduate, Education
Jones, Elizabeth Ann Starkville, MS
Sophomore, Music Education
Jones, Elizabeth Claire Collierville, TN
Junior, Physical Education
Jones, Elizabeth Virginia Collinsville, MS
Junior, Business Administration - MR
Best wishes now and in the future. Love, Dad
Jones, Emily J. Vaiden, MS
Junior, Accounting
Beta Alpha Phi Pledge, Accounting Advocates, Reform
University Fellow
Jones, Emily Susan Brandon, MS
Graduate, Counselor Education
Jones, Erin Leigh Spring, TX
Freshman, Geoscience
Kappa Delta, Campus Activities Board, Storm Hunters
Club, Meteorology Club
Jones, George Hanks Jr. Starkville, MS
Sophomore, Marketing
Jones, Georgia Lachae Sebastopol, MS
Senior, Business Administration - MR
Jones, Ha'Mesha L. Rosedale, MS
Freshman, Chemical Engineering
Church Youth Ministry, Sports, AICHE
Jones, Harley Grant Jackson, TN
Senior, Management of Construction

Jones, Heather Florine Terry, MS
Sophomore, Chemistry
Jones, Herschel B. Lumberton, MS
Sophomore, Animal and Dairy Sciences
Jones, Hilari Shani Jackson, MS
Senior, Architecture
Jones, Holly Marie Little Rock, MS
Senior, Real Estate & Mortgage
Jones, Jacqueline N. Centreville, MS
Senior, Risk Mgt, Insurance
Jones, Jahmil Lanoris Itta Bena, MS
Senior, Political Science
Debate Team
Jones, James Adam Laurel, MS
Senior, Computer Science
Jones, James D. Byhalia, MS
Sophomore, Art
Jones, James Eric Laurel, MS
Senior, Mechanical Engineering
ASME, AFS
Jones, James Matt Pinson, AL
Sophomore, Management of Construction
Jones, Jason A. Greenville, MS
Senior, Landscape Contracting
Sports, Landscaping, Music
Jones, Jason Alan Starkville, MS
Junior, Undeclared
Jones, Jason Alan Hazlehurst, MS
Senior, Business Information Systems
Jones, Jeana Faye Meridian, MS
Graduate, Undeclared
Jones, Jenna Lee Columbus, MS
Freshman, Undeclared
Jones, Jennifer Marie Toomsuba, MS
Junior, Elementary Education
Jones, Jeremy Maurice Hot Springs, AR
Senior, Marketing
Jones, Jessica A. Terry, MS
Senior, Business Information Systems
Jones, John Benny III Starkville, MS
Senior, General Business Administration
Jones, John Wesley Starkville, MS
Graduate, Forestry
Jones, Johnny W. Columbus, MS
Graduate, Instructional Technology
Jones, Jonathan Bretlee Greenwood, MS
Senior, Management of Construction
Jones, Jonathan Parker Calhoun City, MS
Freshman, Undeclared
Student Association, Campus Crusade for Christ, Sports
Communications
Jones, Joseph Matthew Clinton, MS
Senior, Mechanical Engineering
Jones, Joshua Rodney Collierville, TN
Senior, Agronomy
Jones, Joy C. Meridian, MS
Sophomore, Social Work
Jones, Justin Matthew Waynesboro, MS
Junior, Forest Products
Jones, Kathy Shavondra Philadelphia, MS
Senior, Psychology
Jones, Keiana Mishun Meridian, MS
Graduate, Education
Jones, Keith Alan Kosciusko, MS
Sophomore, Computer Science
Jones, Kenneth Maurice Meridian, MS
Graduate, Public Policy & Administration
Kappa Psi, Church, Choir and Bowling
Jones, Keri Denley Columbus, MS
Graduate, Agronomy
Jones, Kimberly R. Cleveland, MS
Sophomore, Sociology
Jones, Kimmie Walker Macon, MS
Senior, Educational Psychology
Jones, Lakeisha D. Jackson, MS
Senior, Technology Teacher Education
Jones, Lanny E. Starkville, MS
Senior, Special Education
Jones, Latasha Ann Dekalb, MS
Junior, Information Technology Services
Jones, Leah Nan Corinth, MS
Junior, General Business Administration
Jones, Leschanda Patrice Columbus, MS
Senior, General Business Administration
Jones, Lesley D. Columbus, MS
Senior, Elementary Education
Jones, Lester Ray Tupelo, MS
Sophomore, Biological Engineering
Jones, Mack Otis Vossburg, MS
Sophomore, General Business Administration
Models Of Distinction, Black Student Alliance, Minority
Student Affairs
Jones, Maggie Paige Magee, MS
Senior, Human Sciences
Minor Consumer Economics, Phi Kappa Phi
Jones, Marcus Pierre Jackson, MS
Sophomore, Biological Sciences
Jones, Marshall Glenn Sumrall, MS
Graduate, Civil Engineering
Jones, Martha E. Starkville, MS
Graduate, Education

Jones, Martha R. Columbus, MS
Senior, Management
Jones, Martha S. Mississippi State, MS
Senior, Animal and Dairy Sciences
Jones, Mary Louise Jackson, MS
Graduate, Elem, Mid, Sec Ed Ad
Jones, Mary Love Cleveland, MS
Freshman, Undeclared
Delta Gamma
Jones, Matthew C. Starkville, MS
Graduate, Geoscience
Jones, Matthew Kenneth Knoxville, TN
Graduate, Mechanical Engineering
Jones, Melanie Kay Starkville, MS
DVM - Year, Veterinary Medicine
Jones, Michael Lamar Corinth, MS
Senior, Wildlife and Fisheries
Jones, Michael Lee Taylorsville, MS
Junior, Ag Information Science
Hunting, Fishing, Outdoors
Jones, Michael Scott Booneville, MS
Graduate, Geoscience
Jones, Molly Montgomery Starkville, MS
Senior, Interdisciplinary Studies
Jones, Napolean Aliceville, AL
Graduate, PhD in Community Co
Jones, Nathan Garrett Brookhaven, MS
Freshman, Architecture
Jones, Nicholas Carlos Columbus, MS
Junior, Music Education
Jones, Nicholas R. Starkville, MS
Senior, Interdisciplinary Studies
Jones, Nicole Kattawar Florence, MS
Graduate, Counselor Education
Jones, Nikita M. Southaven, MS
Senior, Elementary Education
Jones, Ollie Demarre Jr. Jackson, MS
Freshman, Biological Engineering
Jones, Pamela Dianne Madison, AL
Graduate, Business Administration
Jones, Petrina Lachelle Columbus, MS
Graduate, Instructional Technology
Jones, Quincy Lovell Indianola, MS
Freshman, Undeclared
Jones, Ralph Denell III Greenville, MS
Freshman, Undeclared
Jones, Reagan Lee Starkville, MS
Junior, Landscape Architecture
Jones, Rebecca Lynn Meridan, MS
Junior, Psychology
Jones, Robert A. Miami, FL
Senior, Geoscience
Jones, Roger G. Mississippi State, MS
Senior, Political Science
Jones, Roger Jeremiah Pelahatchie, MS
Sophomore, Educational Psychology
Jones, Roland Coffeeville, MS
Senior, Physical Education
Jones, Roshonda Denise Starkville, MS
Junior, Sociology
Jones, Ryan Reed Brandon, MS
Junior, Wildlife and Fisheries
Jones, Sam Lee Ellisville, MS
Graduate, Elem, Mid, Sec Ed Ad
Jones, Sanquanett Yvette Natchez, MS
Senior, Electrical Engineering
Jones, Sean Wayne Saltillo, MS
Senior, Biological Engineering
Jones, Shane Anthony Forest, MS
Sophomore, Mechanical Engineering
Jones, Shaquella M. Itta Bena, MS
Junior, Chemistry
Jones, Sharetia De'Vasa Mississippi State, MS
Sophomore, Biological Sciences
Jones, Sharon Chaney Madison, MS
Graduate, PhD in Community Co
Jones, Sheila Ann Columbus, MS
Senior, Educational Psychology
Jones, Shelby Leigh Orlando, FL
Freshman, Communication
Jones, Stanley Michael Jr. Laurel, MS
Freshman, Sociology
Jones, Stephen T. Starkville, MS
Senior, Mechanical Engineering
Jones, Steven G. Starkville, MS
Senior, Business Information Systems
Jones, Stuart Britton Brandon, MS
Graduate, Business Administration
Jones, Tabitha T. Louisville, MS
Senior, Educational Psychology
Jones, Taneshia Nicole Hattiesburg, MS
Freshman, Biological Sciences
Jones, Tanisha R. Mt Olive, MS
Freshman, Pre-Accounting
Jones, Thomas Kelly Mize, MS
Graduate, Public Policy & Administration
Jones, Thomas Luke Ackerman, MS
Junior, Forestry
Jones, Tia Shari Verona, MS
Sophomore, Business Information Systems
Jones, Tiffany L. Mississippi State, MS
Senior, Technology Teacher Education

Jones, Timothy Fred Starkville, MS
Junior, Pre-Accounting
Jones, Toni Leigh Starkville, MS
Senior, Pre-Accounting
Jones, Trudy J. Starkville, MS
Graduate, Business Information Systems
Managment, Field Of Accounting
Jones, Tyler L. Mobile, AL
Freshman, Physical Education
Jones, Tyronica M. Rosedale, MS
Senior, Marketing
Jones, Velecia Shantae Ouitman, MS
Senior, Physical Education
Jones, Victor Lavel Jr. West Point, MS
Sophomore, Marketing
Jones, Walton W. Columbus, MS
Senior, Computer Science
Jones, Wesley Aven Winona, MS
Senior, Landscape Architecture
Jones, Wesley Claire Madison, MS
Senior, Elementary Education
Delta Gamma, Bulldog Bell, Kappa Delta Pi, Panhellenic
We are so proud of you! Love, Mom, Dad, Jordan, and Haley
Jones, Whitney Brandon, MS
Freshman, Physical Education
Chi Omega, Fitness Management
Jones, William Harrison Brandon, MS
Freshman, Chemical Engineering
Jones, William Hunter Hoover, AL
Sophomore, Mechanical Engineering
Kappa Sigma
Jones, William Woodrow III Calhoun City, MS
Senior, Computer Science
Congratulations. We are so proud of you We love you. Mom and Dad
Jones, Yolander O. Columbus, MS
Graduate, Education
Joorfetz, John Frederick II Jackson, MS
Freshman, General Business Administration
Jordan, Catrina Nicole Vernon, AL
Senior, Human Sciences
Jordan, Charles Calvert Jackson, MS
Sophomore, Biological Sciences
Sigma Chi, Sports, Music
Jordan, Christy Michelle Clinton, MS
Junior, Human Sciences
Jordan, Derrick A. Mississippi State, MS
Graduate, Public Policy & Administration
Jordan, Erin Theresa St. Petersburg, FL
Senior, Geoscience
Jordan, Frances Dobbs Philadelphia, MS
Sophomore, Undeclared
Jordan, Ginger B. Southaven, MS
Senior, Interdisciplinary Studies
Jordan, Jimmy Lynn Magee, MS
Graduate, Undeclared
Jordan, Jonmark Madison, MS
Junior, Management of Construction
Sigma Chi
Jordan, Joshua Robert Starkville, MS
Senior, Marketing
Jordan, Julia Elise Yazoo City, MS
Junior, Undeclared
Jordan, Kenneth J. Long Beach, MS
Freshman, General Business Administration
Golf
Jordan, Margaret M. Starkville, MS
Senior, Human Sciences
Jordan, Marla Angelique Louisville, MS
Senior, Electrical Engineering
Jordan, Ouanesha Shauntay Ouitman, MS
Freshman, Medical Technology
Image
Jordan, Sarah Joanne Flowood, MS
Sophomore, Biological Engineering
Jordan, Thomas Riley Brandon, MS
Junior, Landscape Architecture
Jordan, Toni D. Ackerman, MS
Freshman, Undeclared
Jordan, William Marshall Raymond, MS
Senior, Psychology
Jordon, James B. Starkville, MS
Senior, Mechanical Engineering
Jordon, Jonathan Samuel Starkville, MS
Sophomore, General Business Administration
Joseph, Avis Alcorn State, MS
Graduate, Education
Joseph, Edmund William Birmingham, AL
Freshman, Marketing
PGM, Jazz Band
Joseph, Jennifer Bromberg Birmingham, AL
Senior, Art
Joseph, Marcelin Tallahassee, FL
Senior, Civil Engineering
Phi Kappa Phi, Alpha Theta Chi, Gamma Beta Phi
Joseph, Olga Marie Camp Springs, MD
Senior, Geoscience
Joseph, T. Taylor Birmingham, AL
Senior, Biological Engineering

Josey, Kimberlee Fair Starkville, MS
Junior, Secondary Education
Joslin, Jennifer Lauren New Albany, MS
Sophomore, General Business Administration
Chi Omega, Campus Crudase, R.U.S.
Joslyn, Lisa Marie Brandon, MS
Junior, Banking & Finance
Jouben, Andrew James Olive Branch, MS
Freshman, Civil Engineering
Jouben, Lindsay Alice Starkville, MS
Junior, Political Science
Joung, Eun Joo Starkville, MS
Freshman, Biochemistry
Joyce, Melissa Michelle Starkville, MS
DVM - Year, Veterinary Medicine
Joyner, Bradley Wayne Starkville, MS
Senior, Real Estate & Mortgage
Jozic, Marina Lydia Lexington, KY
Senior, Geoscience
Judd, Shajunia T. Tupelo, MS
Senior, Social Work
Jude, Jason D. Athens, AL
Freshman, Undeclared
Judenary, Tara L. Eupora, MS
Senior, Social Work
Judge, Joseph F. Doylestown, PA
Senior, History
Julkenbeck, Keith A. Madison, MS
Junior, Agronomy
Jung, Byung Chan Starkville, MS
Graduate, Electrical Engineering
Jung, Mi Hee Kwang Ju, SK
Graduate, Chemical Engineering
Jung, Seung Jae Starkville, MS
Graduate, Biological Sciences
Jung, Song-Yi West Point, MS
Senior, Microbiology
Jung, Yeon Kyoung West Point, MS
Freshman, English
Junkins, Joshua Michael Ponatoc, MS
Sophomore, Undeclared
Jurey, Amanda Leigh Brandon, MS
Freshman, Medical Technology
Phi Mu
Kadaras, Joan E Littleton, MA
Graduate, Geoscience
Kaewplang, Chonthida Starkville, MS
Graduate, Food Science & Technology
Kaigonahalli Nagashekar, Chandrashekar Starkville, MS
Graduate, Industrial Engineering
Kakai, Anne M. Columbus, MS
Freshman, Chemistry
Kala, Sirisha L. Starkville, MS
Graduate, Mathematics
Kalberkamp, Ryan C. Jackson, MS
Sophomore, Undeclared
Kallakuri, Subbarao Svnt Starkville, MS
Graduate, Industrial Engineering
Kalyanasundaram, Anand K. Starkville, MS
Graduate, Computer Engineering
IEEE
To my grandparents
Kamadia, Vimal Vinodchandra Starkville, MS
Graduate, Food Science & Technology
Kamper, Christopher Cody Enterprise, MS
Junior, Undeclared
Kamykowski, Jeffrey Allen Starkville, MS
Graduate, Veterinary Medical Science
Kanaparthy, Venu Madhav Singh Starkville, MS
Graduate, Computer Engineering
Kanduri, Venkata Ramanujam Starkville, MS
Graduate, Electrical Engineering
Kang, Ji Won Pusan
Freshman, English
Kang, Jihun Starkville, MS
Graduate, Engineering
Kang, Sang-Woo Starkville, MS
Graduate, Industrial Engineering
Kannapel, Gregory Michael Louisville, KY
Sophomore, Physical Education
Kantorski, John Charles Jr. Joppa, MD
Senior, Geoscience
Kaphle, Mark Elk Grove, CA
Graduate, Engineering
Karatassos, Harris Helen Starkville, MS
Freshman, Communication
Karges, Lea Kissimmee Starkville, MS
Graduate, Elementary Education
Kari, Swapna Starkville, MS
Graduate, Electrical Engineering
Karnes, Robert L. Shawnee, KS
Senior, Geoscience
Karr, Geoffrey S. Homewood, AL
Freshman, Art
Karra, Sridhar Starkville, MS
Graduate, Aerospace Engineering
Karrant, Mary Frances Tupelo, MS
Freshman, Elementary Education
Kashiwagi, Michael Takao Starkville, MS
Graduate, Wildlife and Fisheries

Kasmai, Naser Talon Shamsi Covington, TN
Junior, Aerospace Engineering
Kassouf, Brandie M. Starkville, MS
Sophomore, Secondary Education
Katam, Ramesh Starkville, MS
Graduate, Agronomy
Katcher, Amy Elizabeth Presque Isle, ME
Senior, Geoscience
Kateon, John Brendan Mobile, AL
Freshman, Chemistry
Kates, Rebecca Mary Lorene Cashion, OK
Junior, Communication
Katzenmeyer, William Mark Vicksburg, MS
Sophomore, Civil Engineering
Kauffman, Brian M. Starkville, MS
Graduate, Chemical Engineering
Kavanaugh, Paul W. Colorado Springs, CO
Senior, Geoscience
Kavitz, Marisa L. Brookhaven, MS
Junior, Landscape Architecture
Kawas Argueta, Camilo Jesus Starkville, MS
Senior, General Business Administration
Kay, Brianna Elizabeth Brandon, MS
Junior, Psychology
Kaya, Umut Mississippi State, MS
Senior, Computer Engineering
Kaye, John Samuel Grand Bay, AL
Sophomore, Economics
Kays, Adrian H. Mississippi State, MS
Senior, Electrical Engineering
Kazecki, Michael Roman Oak Lawn, IL
Graduate, English
Kazery, Adam Charles Jackson, MS
Freshman, Undeclared
Kazukiewicz, Renee Marie Pawling, NY
Graduate, Geoscience
Kea, Lucinda L. Carthage, MS
Senior, Elementary Education
Keane, Brian John Starkville, MS
Graduate, Geoscience
Keane, Moira D. Long Beach, NY
Graduate, Geoscience
Kearney, Whitney K. Money, MS
Junior, Art
Phi Mu, Drama, Golden Key
Keating, Courtney Erin Gulfport, MS
Sophomore, Art
Kee, Brenton Douglas Goodlettsville, TN
Sophomore, Mechanical Engineering
Kee, Emily Caroline Woodville, MS
Freshman, Undeclared
Keegan, Mitchell John Ames, IA
Senior, Geoscience
Keel, Phyllis Louise Starksville, MS
Freshman, Special Non-Degree
Keel, Thomas Montgomery Starkville, MS
Graduate, Geoscience
Keel, Troy Garland Coldwater, MS
Senior, Human Sciences
Keel, Vicki Starkville, MS
Graduate, Education
Keelin, Dave Thomas Grenada, MS
Sophomore, Undeclared
Keen, David Dustin Redwood, MS
Senior, Forestry
Keen, Eleanor Claire Columbus, MS
Junior, Communication
Keen, Tammy K Carthage, MS
Senior, Elementary Education
Keenan, Jason A. Fairhope, AL
Senior, Wildlife and Fisheries
Keenan, Kate A. Rose Hill, MS
Junior, Communication
Keenan, Tina R. Stonewall, MS
Junior, Business Administration - MR
Keene, Misty Michelle Little Rock, MS
Sophomore, Psychology
Keene, Thomas M. Hattiesburg, MS
Senior, Civil Engineering
Keeney, David Paul Starkville, MS
Junior, Geoscience
Keep, Michael Joseph Germantown, TN
Senior, Management
Keeton, Amanda Sue Starkville, MS
DVM - Year, Veterinary Medicine
Keeton, Glenda M. Amory, MS
Graduate, Undeclared
Keeton, Michael Ladane Mississippi State, MS
Graduate, English
Keith, Elizabeth Helena El Paso, TX
Graduate, Geoscience
Keith, Kenneth Cyle Collinsville, MS
Senior, Forest Products
Keith, Matthew M. Starkville, MS
Senior, Marketing
Keith, Thomas C. III Decatur, MS
Senior, Business Administration - MR
Keleschenyi, Kristen Nicole Chesapeake, VA
Senior, Geoscience
Keller, Jeremy Michael Pecayune, MS
Freshman, Pre-Accounting
Alpha Tau Omega, Football

Keller, Kristopher Edward Hattiesburg, MS
Senior, Business Information Systems
Keller, Trent Robert Earlville, IL
Senior, Marketing
Kelley, Amber T. Elkmont, AL
Graduate, Entomology
Kelley, James Terell Meridian, MS
Senior, Industrial Engineering
Kelley, Jamie Lynn Clinton, MS
Sophomore, Biological Sciences
Delta Delta Delta, B.S.U., R.U.F., Intramural Sports
Kelley, Janie Frances Mandeville, LA
Sophomore, Veterinary Medicine
Kelley, John P. Starkville, MS
Senior, Art
Kelley, Kristin Nicole St Petersburg, FL
Graduate, Geoscience
Kelley, Kristofer Carl Clinton, MS
Sophomore, Geoscience
Kelley, Robin L. Poplarville, MS
Graduate, Electrical Engineering
Kellum, William Robert Starkville, MS
Senior, Wildlife and Fisheries
Kelly, Aaron J. Fonda, IA
Freshman, Marketing
Kelly, Adam M. Randolph, MS
Freshman, Computer Engineering
Kelly, Alissa Terrell Birmingham, AL
Sophomore, Elementary Education
Baptist Student Union, Rick's Rowdies
Kelly, Carleata Q. Louisville, MS
Senior, Undeclared
Kelly, Christopher Lee Jackson, MS
Freshman, Undeclared
Kelly, Danielle V. Starkville, MS
Junior, Special Education
Kelly, Demetrius LeSean Durant, MS
Freshman, Biological Sciences
Kelly, Joseph Benjamin Byram, MS
Senior, Geoscience
Kelly, Keontaye Sheree Cleveland, MS
Freshman, Biological Sciences
Kelly, Kimberly Ann Mississippi State, MS
Senior, Undeclared
Kelly, Lynette L. Mississippi State, MS
Senior, Secondary Education
Kelly, Mary A. Louisville, MS
Senior, Educational Psychology
Kelly, Michael Jordan Ellisiville, MS
Freshman, Physical Education
Kelly, Robert Jason Plantersville, MS
Senior, History
Kelly, Robert Matthew Booneville, MS
Senior, Trade & Tech Studies
Gamma Beta Phi, National Asso. Of Tech, Kappa Delta Pi
We're proud of you. Always put God first, & your achievements will glorify Him. Love, Your Family.
Kelly, Stephen D. Starkville, MS
Junior, Secondary Education
Kelly, Tanisha Nicole Louisville, MS
Senior, Educational Psychology
Kelly, Tiffiny C. Jackson, MS
Junior, Mechanical Engineering
Kelly, Tommy Terrell Jackson, MS
Senior, Interdisciplinary Studies
Kelly, William Micheal New Albany, MS
Graduate, Agriculture and Extension Education
Kelly, Willie K. Starkville, MS
Senior, Pre-Accounting
Kemp, Angela R. Starkville, MS
Senior, Elementary Education
Kemp, Carrie Lynne Belleville, IL
Sophomore, Geoscience
U.S. Military, Reading
Kemp, Heather L Meridian, MS
Senior, Elementary Education
Kemp, Jason Randall Meridian, MS
Senior, Secondary Education
Kemp, Kalilah Nychelle Clarksdale, MS
Graduate, Instructional Technology
Kemp, Manika Deshawn Clarksdale, MS
Graduate, Education
Kempaiah, Pavan Starkville, MS
Graduate, Electrical Engineering
Kendall, Brian Joseph Seymour, IN
Sophomore, Marketing
Kendig, Michael Christopher Lake Mary, FL
DVM - Year, Veterinary Medicine
Kendrick, Daniel Lyndon Gulfport, MS
Freshman, Undeclared
Kendrick, James Clive II Starkville, MS
Senior, Banking & Finance
Kendrick, Jason Anthony Albany, NY
Senior, Geoscience
Kendrick, Terra M. Tupelo, MS
Senior, Biochemistry
Kennard, Edwin J. Starkville, MS
Senior, Banking & Finance
Kennard, Helen R. Starkville, MS
Graduate, Elementary Education

Kennard, Jessica Arlyse Starkville, MS
Senior, Technology Teacher Education
Kennard, Tracy L. Starkville, MS
Junior, General Business Administration
Kennebrew, Jeffrey Robert Jackson, MS
Junior, Political Science
Kennebrew, Katrina L. Madison, MS
Sophomore, Computer Engineering
Kennedy, Angela Jones Meridian, MS
Graduate, Business Administration - MR
Kennedy, Brandi Marie Starkville, MS
Senior, Secondary Education
Kennedy, Brandon Wayne Aberdeen, MS
Senior, Physical Education
Kennedy, Bridget E. Meridian, MS
Junior, Elementary Education
Kennedy, Christine Elisa Snellville, GA
Freshman, Human Sciences
Kennedy, Daniel Roy Purvis, MS
Senior, Electrical Engineering
IEEE Organization, Engin. Student Counsel, Baptist Student Union
Kennedy, Diane Elizabeth Apple Valley, CA
Graduate, Geoscience
Kennedy, Herron J D'Iberville, MS
Freshman, Chemical Engineering
Delta Chi
Kennedy, John Wilder Jackson, MS
Senior, Computer Engineering
Kennedy, Kai K. Starkville, MS
Senior, Mechanical Engineering
Kennedy, Karen S. Starkville, MS
Senior, Undeclared
Kennedy, Kimberly Lynn Starkville, MS
Senior, Business Information Systems
Kennedy, Melicent S. Gulfport, MS
Senior, Political Science
Kennedy, Sara Elizabeth Louisville, MS
Sophomore, Elementary Education
We are proud of you. Love, Mary Margaret
Kennedy, Scott Tupelo, MS
Graduate, MBA - Project Manage
Kennedy, Vanessa A. Amory, MS
Senior, Office Systems & Tec
Gamma Beta Phi, Phi Beta Lambda, Reading, Drawing, Camping
Thanks, Mom and Dad.
Kennedy, Vanessa A. Amory, MS
Senior, Information Technology Services
Kennington, Robert Clark Grenada, MS
Freshman, Undeclared
Kenny, Debbie Kay Mississippi State, MS
Senior, Foreign Language
Kent, Bobby J. Boyle, MS
Junior, Undeclared
Kent, Daryl G. Fulton, MS
Senior, Business Information Systems
Honors Program, A.I.T.P, Plays Saxaphone
Best wishes. Love, Kenny, Momma and Drew
Kent, James Pollard Hattiesburg, MS
Sophomore, Ag Engineering Technology & Business
Kent, Mary Carmen Eupora, MS
Senior, Music Education
Kentner, Berry Eugene Starkville, MS
Senior, Physical Education
Kentner, Jenna D. Starkville, MS
Senior, Electrical Engineering
Keough, Shawn M. Mississippi State, MS
Graduate, Business Administration
Kerchner, Staci L. Freeport, IL
Senior, Human Sciences
Keriwala, Sapan Pankaj Southaven, MS
Senior, Aerospace Engineering
Kerley, Courtney Carlynn Starkville, MS
Junior, Banking & Finance
Kerley, Daniel Patrick Starkville, MS
Junior, Electrical Engineering
Kerley, Paul Denis III Houston, TX
Junior, Biological Sciences
Kern, David F. Jonesboro, AR
Graduate, Business Administration
Kern, Kenneth M. Clarksdale, MS
Sophomore, Banking & Finance
Football
Kerr, Rebecca Joyce Starkville, MS
Freshman, Undeclared
Kersen, Thomas M. Starkville, MS
Graduate, Sociology
Kersh, Jennifer Enterprise, MS
Accounting
Beta Gamma Sigma
Kershaw, Sophie A. Lenoir City, TN
Senior, Music Education
Kessinger, Mary Amy Saint Marys, WV
Graduate, Geoscience
Ketchum, David A. Gladstone, MO
Graduate, Geoscience
Ketchum, Elizabeth Brooke West Point, MS
Senior, Elementary Education
Ketchum, Jason Elliott Ackerman, MS
Senior, Physical Education

Ketchum, Marion Kathleen Gladstone, MO
Graduate, Geoscience
Ketchum, Michael Edward Yazoo City, MS
Freshman, Undeclared
Ketchum, Michael Robert West Point, MS
Graduate, Business Administration
Ketchum, Samuel Tye Yazoo City, MS
Junior, Biochemistry
Key, Corey Lamont Buena Vista, MS
Junior, Computer Engineering
Key, Donna Lee Meridian, MS
Freshman, Special Non-Degree
Key, Edward Jacob Corinth, MS
Freshman, Animal and Dairy Sciences
Key, Elizabeth Marie Starkville, MS
Senior, Educational Psychology
Key, Jim B. Macon, MS
Junior, Art
Key, Shelley Louise Saltillo, MS
Sophomore, Animal and Dairy Sciences
We are proud of you Shelley. Love, Mom & Dad
Key, Tasha E. Pontotoc, MS
Senior, General Business Administration
Key, Tiffany Ashley Natchez, MS
Freshman, English
Kappa Delta
Keys, Carla N. Pontotoc, MS
Senior, Business Information Systems
Keys, Larry W. Jr. Mississippi State, MS
Senior, Undeclared
Khan, Fauzia A. Starkville, MS
Graduate, Nutrition
Khan, Muhammad Arshad Starkville, MS
Graduate, Engineering
Khosravi, Parvaneh Mississippi State, MS
Graduate, Undeclared
Khoutornenko, Maxim Starkville, MS
Graduate, Computer Science
Khurshid, Ayesha Columbus, MS
Graduate, Psychology
Khushalani, Sarika S. Starkville, MS
Graduate, Electrical Engineering
Ki, Youngha Starkville, MS
Graduate, Finance
Kidd, Brandon Wayne Enterprise, MS
Freshman, Mechanical Engineering
Kidd, Kyle David Bay St . Louis, MS
Senior, Marketing
Golf
Kidd, Tomarcus Anthony Columbus, MS
Freshman, Undeclared
Kidder, Lindsay Marie Columbus, MS
Sophomore, Elementary Education
Kidwell, Randall Harvey Crossville, TN
Graduate, Wildlife and Fisheries
Kienzle, Erin Marie Charleston, SC
Senior, Geoscience
Kihslinger, Kevin John Waukesha, WI
Senior, Marketing
Kiker, James Walter Starkville, MS
Senior, Mechanical Engineering
Kilbert, Lorean Rachelle Sallis, MS
Junior, Elementary Education
Kilby, Richard Alden Raymond, MS
Sophomore, Mechanical Engineering
Kilby, Rose Mary Chandra Vernon, AL
Senior, Music Education
Kappa Kappa Psi
Kilcline, Kyleen Ruth Shreveport, LA
Freshman, Undeclared
Kilgore, Brandi Renee Amory, MS
Senior, Social Work
Kilgore, Brenda F. Calhoun City, MS
Senior, Information Technology Services
Kilgore, Terri Leigh Houston, MS
Senior, Psychology
Kilgore, Verneisa Joyce Starkville, MS
Senior, Educational Psychology
Killen, Brooklyn S. Cleveland, MS
Senior, Human Sciences
Killen, Lynda Wolverton Walnut Grove, MS
Senior, Elementary Education
Killen, William Lewis III Cleveland, MS
Freshman, Undeclared
Killian, Michelle A. Starkville, MS
Senior, Interdisciplinary Studies
Killingsworth, Daniel R. Lebanon, OH
Junior, Management of Construction
Killingsworth, Elizabeth A. Port Gibson, MS
Senior, Elementary Education
Kilpatrick, Matthew Randall Brandon, MS
Senior, General Business Administration
Kilpatrick, Merri Gray Vicksburg, MS
Sophomore, Undeclared
Habitat For Humanity
Kilpatrick, Michael Scott Philadelphia, MS
Senior, Business Information Systems
Kim, Chan Kyu Starkville, MS
Graduate, Physics
Kim, Dong Woo Mississippi State, MS
Freshman, Pre-Accounting

Kim, Ji Hyun Mississippi State, MS
Freshman, Communication
Kim, Min Ji Mississippi State, MS
Freshman, Electrical Engineering
Kim, Moon Ju Mississippi State, MS
Freshman, Political Science
Kim, Myungsook Starkville, MS
Graduate, Accounting
Kim, Soo Kyoung Starkville, MS
Graduate, Statistics
Kim, Sung Hwan Mississippi State, MS
Freshman, Undeclared
Kim, Sungho Starkville, MS
Graduate, Engineering
Kim, Yeon Hoe Starkville, MS
Freshman, Management
Kim, Young Soon Starkville, MS
Freshman, English
Kimball, Matthew C. Brandon, MS
Junior, Biological Sciences
Kimball, Ryan David Brandon, MS
Senior, Marketing
Kimberl, Karen Brown Meridian, MS
Junior, Undeclared
Kimble, Christopher Brent Carthage, MS
Junior, Undeclared
Kimble, Jason Lance Moss Point, MS
Junior, Undeclared
Kimble, Tina Louise Forest, MS
Graduate, Elementary Education
Kimbrell, David Ryan Starkville, MS
DVM - Year, Veterinary Medicine
Kimbrell, William Gary Fayette, AL
Junior, Animal and Dairy Sciences
Block And Bridal, Pre-Vet Club, Hunting, Fishing, Horses
Kimbrough, Belinda Michelle Carthage, MS
Senior, Elementary Education
Kimbrough, Cedric L. Carthage, MS
Senior, Physical Education
Kimbrough, James V Mississippi State, MS
Senior, Physical Education
Kimbrough, Jonathan D. Kosciusko, MS
Senior, Computer Science
Kimbrough, Kellie L. Saltillo, MS
Junior, Educational Psychology
Kimbrough, Kyle Adam Starkville, MS
Graduate, Agribusiness Management
Kimbrough, Robert T. Starkville, MS
Senior, Forestry
Kimes, Christopher W. Greenville, MS
Senior, Ag Pest Management
Kimmel, Genie Maria Starkville, MS
DVM - Year, Veterinary Medicine
Kimmel, Joe Luther McComb, MS
Senior, Political Science
Kimmel, Mary Margaret Greenwood, MS
Freshman, Undeclared
Kimsey, Eric Daniel Clarksville, TN
Junior, Biological Engineering
Kinard, Brian Russ Florence, SC
Graduate, Business Administration
Kinard, Elliott M. Starkville, MS
Sophomore, General Business Administration
Kinard, Jennifer L. Meridian, MS
Senior, Elementary Education
Kinard, Michael Christian Greenville, MS
Freshman, Undeclared
Kappa Sigma
Kinard, Sheryl Ann Starkville, MS
Sophomore, Pre-Accounting
Kinard, William Alligator, MS
Senior, Business Information Systems
Kincaid, Shannon P. Morton, MS
Freshman, Undeclared
Kincaid, Willie Terrell Brooksville, MS
Sophomore, Electrical Engineering
Kinch, Andre L. West Point, MS
Sophomore, Undeclared
Kinchen, Myra Wells Clinton, MS
Graduate, Undeclared
Kindelan, Sarah Elizabeth Germantown, TN
Sophomore, Art
Catholic Student Assoc
Kindred, Amanda M. Huntsville, AL
Senior, Accounting
King, Aliisa Michelle Huntsville, AL
Graduate, Geoscience
King, Allison Marie Glendale, AZ
Freshman, Geoscience
King, Andy T. Brandenburg, KY
Freshman, Marketing
King, Anthony Bernard Columbus, MS
Senior, Undeclared
King, Anthony G. Houlka, MS
Junior, Landscape Architecture
King, April L. Jackson, TN
Freshman, Biological Sciences
King, Brian T. Ackerman, MS
Senior, Business Information Systems
King, Byron C. Vaughan, MS
Sophomore, Pre-Accounting

King, Carla N. Delano, TN
Freshman, Aerospace Engineering
King, Charles Hartman Birmingham, AL
Senior, Ag Engineering Technology & Business
Sigma Alpha Epsilon, Alpha Lambda Delta, Phi Kappa Phi, Alpha Theta Chi
King, Christopher Ryan Madison, MS
Senior, Accounting
King, Ciara Danielle Enterprise, MS
Freshman, Biological Engineering
King, Daniel L. Bartlett, TN
Sophomore, Geoscience
King, Dwalette D. Starkville, MS
Junior, Medical Technology
King, Edward L. IV Carriere, MS
Sophomore, Engineering-Undeclar
King, Elmer Heath Brooksville, MS
DVM - Year, Veterinary Medicine
King, Isabelle L. Jackson, MS
Senior, Physical Education
King, Jared Alan Ackerman, MS
Sophomore, Trade & Tech Studies
King, Jared Ryan Holly Pond, AL
Freshman, Mechanical Engineering
Amer Society Of Mech Engi, Intramural Flag Football
King, Jason Douglas Memphis, TN
Junior, Architecture
King, Jason Paul Biloxi, MS
Freshman, Chemical Engineering
King, Jefferson Allan Starkville, MS
Graduate, Business Administration
King, Jennifer Lynne Vicksburg, MS
Senior, Microbiology
King, Joshua S. Mchenry, MS
Junior, Business Information Systems
SHRM
King, Justin M. Gulfport, MS
Freshman, History
King, Justin P. Holly Pond, AL
Senior, Accounting
Beta Alpha Psi, Baptist Student Union, Intramural Football, Gamma Beta Phi
Congratulations, Good luck in the future! Love, Mom and Dad
King, Katrina L Macon, MS
Senior, General Business Administration
King, Kristopher Elton Starkville, MS
Senior, Electrical Engineering
King, Laura B. Meridian, MS
Sophomore, Microbiology
King, Lauren Elizabeth Ocean Springs, MS
Junior, Communication
King, Lauren O'Neal Kosciusko, MS
Freshman, Communication
King, Lenard Knighton Scooba, MS
Graduate, Undeclared
King, Martha Ann Moulton, AL
Graduate, Education
King, Mary Edith Carriere, MS
Sophomore, Food Science & Technology
King, Matthew Cooper Ackerman, MS
Senior, Microbiology
King, Matthew Steven Columbus, MS
Senior, Marketing
King, Nathan M. Starkville, MS
Senior, Physics
King, Owen Douglas Kosciusko, MS
Graduate, Business Administration
King, Ricky L. Oxford, MS
Junior, Landscape Architecture
King, Robin E. Slayden, MS
Senior, Art
King, Ross C. Starkville, MS
Sophomore, Pre-Accounting
King, Stephanie B. Mathiston, MS
Graduate, PhD in Community Co
King, Stephen Hall Wesson, MS
Senior, Civil Engineering
King, Trudy L. Philadelphia, MS
Sophomore, Social Work
King, Walter Aaron Amory, MS
Senior, Electrical Engineering
Congratulations, you made it! Hard work & dedication pays off every time. Love, Dad & Mom
King, William Higdon Starkville, MS
Junior, Biological Engineering
King, Zandria Y. Indianola, MS
Senior, Psychology
Kinkade, Matthew Derek Rainbow City, AL
Junior, Geoscience
Kinloch, Matthew Robert New Windsor, MD
Graduate, Geoscience
Kinnard, Denita M. Vicksburg, MS
Senior, Communication
Kinnard, LaToya Lanette Vicksburg, MS
Senior, Elementary Education
Kinney, Caryl M. Memphis, TN
Sophomore, Banking & Finance
We're so proud of you! Love, Mom and Dad.
Kirby, Jennifer Tara Pearl, MS
Graduate, Elem, Mid, Sec Ed Ad
Kirby, Karla E. Clinton, MS
Junior, Banking & Finance
Kirby, Tonya Rimmer Mantee, MS
Senior, Elementary Education
Kirby, Valerie Yvette Starkville, MS
Senior, Elementary Education
Kirk, Adam L. New Albany, MS
Graduate, Counselor Education
Kirk, Amie Lee Pocahontas, TN
Sophomore, Undeclared
UCSC, MSU Marching Band, Gamma Beta Phi
Kirk, Christian D. Starkville, MS
Freshman, Undeclared
Kirk, Jennifer Kim Anchorage, AK
Senior, Geoscience
Kirk, John Mark Madison, MS
Freshman, Undeclared
Psychology, Campus Activities Board, Students Association
Kirk, Kelly Elizabeth Canton, MS
Senior, General Business Administration
Kirk, Matthew Wilson Canton, MS
Junior, Real Estate & Mortgage
Kirk, Terry B. Corinth, MS
Senior, Marketing
Kirker, Grant T. Perkinston, MS
Graduate, Entomology
Kirkham, Elizabeth Anne Hubbard, OR
Graduate, Geoscience
Kirkland, Brandon Jewell Woodville, MS
Senior, Ag Engineering Technology & Business
Hunting, Fishing
Kirkland, Rebecca F. Mississippi State, MS
Senior, Technology Teacher Education
Kirkpatrick, John Warren Cordova, AL
Graduate, Forest Products
Kirkpatrick, Matthew Terrence Starkville, MS
Graduate, Weed Science
Kirkpatrick, Michael Ryan Tumbling Shoals, AR
Sophomore, Communication
Kirksey, Laurel Marie Charleston, WV
Junior, Communication
Kirkwood, Kenneth M. Waynesboro, MS
Senior, Mechanical Engineering
Kirsch, Barrett Weston Decatur, AL
Junior, Chemical Engineering
Kirstein, Joseph Theodore Asheville, NC
Graduate, Undeclared
Kish, Meghan Elizabeth Aurora, IL
Freshman, Geoscience
Zeta Tau Alpha, Campus Activities Board, Student Association, N'tl Weather Assoc.
Kisner, Paula Christie Indianola, MS
Freshman, Continuing Ed.
Kistampally, Vijay K. Starkville, MS
Senior, Biological Sciences
Kitchens, Alice C. Vicksburg, MS
Graduate, Geoscience
Kitchens, Ben Riggs New Albany, MS
Sophomore, Architecture
Kitchens, Prentiss C. Corinth, MS
Sophomore, General Business Administration
Kappa Delta
Kitchens, Shane C. Starkville, MS
Graduate, Forest Resources
Kitchens-Howard, Anita Kay Starkville, MS
Junior, History
Golden Key Honor Society
Kizziah, Daniel A. Columbus, MS
Senior, Agronomy
We're very proud of you. Love, Everybody from PHCPHC
Kleban, Debra J. Starkville, MS
Senior, Information Technology Services
Klein, Robert Andrew Great Neck, NY
Graduate, Geoscience
Kleis, Joshua Maynard Columbus, MS
Senior, Physical Education
Klima, Travis Lynn Oak Ridge, TN
Senior, Aerospace Engineering
Marching Band Member, Design Build And Fly, Symphonic Band Member
We are very proud of you Travis and all of your achievments. We love you very much. Mom and Dad.
Kline, Christopher Robert Ocean Springs, MS
Freshman, Undeclared
Kline, Gelyn L. Starkville, MS
Senior, Biological Sciences
Kline, Kaylan Marie Clinton, LA
Junior, Human Sciences
Kline, Leah Elizabeth Fulton, MS
Freshman, Undeclared
Kling, Kristen Longino Columbus, MS
Senior, Elementary Education
Delta Delta Delta
Klingler, Courtney A. Ridgeland, MS
Senior, General Business Administration
Kloock, Kelley Lynn Madison, AL
Junior, Human Sciences
Choir Scholarship, ASID Org.
Klyce, Lindsay Reece Birmingham, AL
Graduate, Psychology
Knecht, Andra Mari Starkville, MS
Graduate, History
Knesal, Geoffrey Joseph Gulfport, MS
Senior, Management of Construction
Kappa Sigma, Intramural Sports, External Events Committee
Knight, David J. Ridgeland, MS
Sophomore, Computer Science
Knight, Deborah B. Georgetown, MS
Graduate, Geoscience
Knight, Deborah Lindsey Meridian, MS
Freshman, Human Sciences
Knight, Debra K. Jones Bellefontaine, MS
Graduate, Elementary Education
Knight, Jeffrey Tyler Toomsuba, MS
Junior, Undeclared
Knight, Joshua Henry Ridgeland, MS
Senior, General Business Administration
Knight, Karen C. Collinsville, MS
Senior, Secondary Education
Knight, Kellie Renae Houston, MS
Senior, Sociology
Knight, Lisa Surilak Union, MS
Senior, Undeclared
Knight, Michael Championois Collins, MS
Junior, Biological Engineering
Music
Knight, Nicole Lane Lumberton, MS
Senior, Marketing
Knight, Robert B Florence, MS
Graduate, Undeclared
Knight, Ryan Kyle Mobile, AL
Graduate, Undeclared
Knight, Samuel D. Scooba, MS
Senior, Industrial Engineering
Knight, Sarah Jean Centreville, MS
Sophomore, Music Education
Knighton, Amanda Renah Summit, MS
Junior, Elementary Education
Knighton, Amy Nicole Starkville, MS
Graduate, Education
Restaurants, Live Music, Traveling
Knighton, David James Flora, MS
Sophomore, Forestry
Volleyball Mgr.
Knizley, Alta Alyce Starkville, MS
Freshman, Mechanical Engineering
Knizley, Jennifer Lyn Starkville, MS
DVM - Year, Veterinary Medicine
Knop, Courtney Lee Collierville, TN
Sophomore, Elementary Education
Delta Gamma
Congratulations. We're very proud of you. Love, Mom, Doug, Alaina, & Ryan
Knowles, Devona Latonia Macon, MS
Graduate, History
Knowles, ZeAndrea Cole Louisville, MS
Graduate, Undeclared
Knox, Felisa Bonita Pheba, MS
Junior, Educational Psychology
Knox, Jason Gore Vicksburg, MS
Junior, Business Information Systems
Knox, Jennifer Renee Meridian, MS
Junior, Business Administration - MR
Knox, Mary H. Starkville, MS
Junior, Social Work
Knox-Russell, Michelle A. Winona, MS
Graduate, Continuing Ed.
Phi Delta Kappa
Knutson, Donna Brown Fairbanks, AK
Graduate, Geoscience
Knutsson, Anna Sofia Starkville, MS
Senior, Economics
Ko, Sung Hu Starkville, MS
Freshman, Computer Engineering
Koay, Way-Beng Starkville, MS
Graduate, Electrical Engineering
Kobel, Dan Craig Wichita, KS
Freshman, Special Non-Degree
Kocher, Dawn Kanya Lehighton, PA
DVM - Year, Veterinary Medicine
Friends, Family, Animals
Kochtitzky, John Shidler V Jackson, MS
Freshman, Undeclared
Kocken, Melissa A. Covington, LA
Sophomore, Chemical Engineering
Kappa Kappa Psi, Marching Band
Koeppel, Donald Z. Red Oak, IA
Freshman, Marketing
P.G.M. Club
Koga, Tomoko Starkville, MS
Senior, Psychology
Koger, Christopher Sean Jackson, MS
Junior, Art
Kohnke, Steven A. Gulfport, MS
Graduate, Public Policy & Administration
Koirala, Sudip Prasad Starkville, MS
Graduate, Physics
Kolb, Michael Lamar Maben, MS
Graduate, Business Administration
Kolger, Shelly Kaye Moselle, MS
Senior, Political Science
Kolstad, Eric William Starkville, MS
Graduate, Computational Engineering
Komm, Andrea R. Starkville, MS
Junior, Human Sciences
Komm, Daniel A. Starkville, MS
Senior, Mechanical Engineering
Kondabathini, Anil Kumar Starkville, MS
Graduate, Electrical Engineering
Kondi, Sirish Ananda Rao Starkville, MS
Graduate, Electrical Engineering
Konkle-Parker, Joel J. Ridgeland, MS
Junior, Aerospace Engineering
Koon, Emily Holland Mantachie, MS
Graduate, Instructional Technology
Koon, Virginia Sara Starkville, MS
Senior, Elementary Education
Koonce, Mary C. Tunica, MS
Junior, Marketing
Koonce, Paul Caleb Hattiesburg, MS
Freshman, General Science
Sigma Chi, Freshman Forum, Intramural Soccer
Kopf, Jennifer Nicole Starkville, MS
Junior, Art
Kopp, Timothy A Elk, WA
Graduate, Geoscience
Korbai, Carole Jennine Woodstock, IL
Graduate, Geoscience
Kormondy, Douglas Evan Diamondhead, MS
Junior, Biological Sciences
Korzack, Ashleigh Starkville, MS
Sophomore, General Business Administration
Kosko, Paul Alexander Carrollton, MS
Senior, Microbiology
Kossman, Gabriel M. Cleveland, MS
Sophomore, Psychology
Soccer, Football
Kota, Naga Purna Kiran Kumar Hyderabad, India
Graduate, Electrical Engineering
IEEE
Kotamarty, Sujatha Mississippi State, MS
Graduate, Electrical Engineering
Kotansky, Jeffrey A. Clarendon Hills, IL
Sophomore, Marketing
Kothari, Vaishali Haresh Starkville, MS
Graduate, Electrical Engineering
Kouns, William Corey Ocean Springs, MS
Sophomore, Wildlife and Fisheries
Koury, Daniel Patrick Picayune, MS
Freshman, Aerospace Engineering
Kovacevich, Kristina M. Gulfport, MS
Sophomore, Biological Sciences
Kovachich, John S. Asheville, NC
Senior, Continuing Ed.
Kovalenko, Ekaterina E. Starkville, MS
Graduate, Biological Sciences
Kozain, Timothy Daniel Mississippi State, MS
Senior, Civil Engineering
Kozicki, Shelley Kristina Biloxi, MS
Graduate, Counselor Education
Kraft, David A. Starkville, MS
Senior, Undeclared
Kraften, Kathryn Ann El Paso, TX
Graduate, Geoscience
Kraker, Amanda Gayle Starkville, MS
Junior, Biological Sciences
Kappa Delta, Running, Reading, Shopping
Kralevich, Stephanie Louise Spokane, WA
Senior, Geoscience
Kramaroff, Chad Heath Horsham, PA
Graduate, Geoscience
Krasniewski, Heather Marie Brooksville, FL
Junior, Physical Education
Kratt, Andrew Thomas Mobile, AL
Graduate, Undeclared
Kratzwald, Jason Andrew Louisville, KY
Graduate, Geoscience
Kraus, Marissa Danielle Cincinnati, OH
Senior, General Business Administration
Krebs, John P. Ocean Springs, MS
Sophomore, Civil Engineering
Krifaton, Laszlo Steven La Quinta, CA
Freshman, Special Non-Degree
Krishnan, Bharat Starkville, MS
Graduate, Electrical Engineering
Krishnan, Manoj K. Richland, WA
Graduate, Computer Science
Kristopeit, Aaron R. Racine, WI
Junior, Marketing
Kross, Jennifer Jean Starkville, MS
Graduate, Wildlife and Fisheries
Krull, Daniel P. Albuquerque, NM
Junior, Animal and Dairy Sciences
Ku, Hyun Mo Albuquerque, NM
Freshman, Chemical Engineering
Kudelka, Kathryn A South Amboy, NJ
Freshman, Continuing Ed.
Kudikyala, Udai K. Starkville, MS
Graduate, Computer Science
Kugakolova, Anastasia Mississippi State, MS
Senior, Psychology
Kuhl, Shelly Jo Cordova, TN
Junior, Undeclared

Kuhn, Ashley E. Madison, MS
Junior, Marketing
Kuhn, Lacey Nicole Canton, MS
Junior, Secondary Education
Kuhn, Laura R. Starkville, MS
Graduate, Educational Psychology
Kuhn, Vincent S. Millport, AL
Senior, Agronomy
Kuiper, Elizabeth Renae Madison, MS
Senior, Secondary Education
Chi Omega, Fashion Board, Teaching
We're so proud of you. We love you. Love, Mom, Bowen and Michael
Kuiper, Michael Edward Ridgeland, MS
Freshman, Biological Sciences
Body Building, Cooking, Fast Cars
Kulb, Alan Davis Pensacola, FL
Freshman, Aerospace Engineering
Aerospace Engineeringg Org
Kunec, Dusan Starkville, MS
Graduate, Veterinary Medical Science
Kuns, Ashley R. Gulfport, MS
Sophomore, Elementary Education
Kuntz, Kristin E. Brandon, MS
Junior, Marketing
Kuntz, Shannon C. Carthage, MS
Graduate, Physical Education
Kurek, Shanna Oaklyn, NJ
Senior, Geoscience
Kuriger, Melissa Rachelle Madison, MS
Sophomore, Elementary Education
Kurtz, Harper S. Leland, MS
Senior, General Business Administration
Kuruba, Ramesh Babu Starkville, MS
Graduate, Computer Science
Kurz, James Michael Mississippi State, MS
Freshman, Special Non-Degree
Kusz, Robert Anthony Holly Pond, AL
Senior, Geoscience
Kuykendall, Reggie Marie Oakland, MS
Junior, Elementary Education
Phi Beta Kappa, Kappa Delta Pi
Best wishes. We are very proud of you. Love, Daddy, Momma, & Kelsey
Kuykendall, Susan K. Starkville, MS
Senior, Interdisciplinary Studies
Kweon, Jeong-Ae Starkville, MS
Graduate, Master Science Information
Kwon, Eun Youh Starkville, MS
Freshman, English
Kyle, Juliana M. Decatur, AL
Senior, Chemical Engineering
Kyle, Sarah H. Decatur, AL
Sophomore, Biological Sciences
Kyles, Jason J. Jackson, MS
Senior, Accounting
Kyzar, James D. Clinton, MS
Junior, Chemical Engineering
Intramural Football, Basketball, Soccer, Wrestling, Baptist Student Union
Kyzer, Kathryn Elizabeth Brandon, MS
Freshman, Psychology
La Foe, Thomas Edward Leland, MS
Senior, Animal and Dairy Sciences
LaBarre, Brian E. Vicksburg, MS
Senior, Forestry
Labarreare, Brittany Ellisse Germantown, TN
Freshman, Undeclared
Labas, Kathryn Ruth Gulfport, MS
Senior, English
Labella, Stephanie Ann Columbus, MS
Sophomore, Physical Education
Labrecque, Kelly Elaine Portland, ME
Senior, Geoscience
LaBrot, Michael R. Dexter, MO
Senior, Landscape Contracting
Labrutto, Louis P. Jr. Cranford, NJ
Freshman, Continuing Ed.
Labruyere, Meredith Paige Meridian, MS
Freshman, Chemistry
Delta Delta Delta, Pre Pharmacy, Pom Squad
Labruyere, Renee Nicole Meridian, MS
Senior, Art
Photography
Labutka, Jason David Mississippi State, MS
Senior, Architecture
Lacey, Elisabeth Anne Starkville, MS
Senior, Architecture
Lacey, Kenneth F. III Madison, MS
Junior, Agribusiness
Lachaussee, Mary Allison Olive Branch, MS
Junior, Industrial Engineering
Lacher, Jeffrey John Hattiesburg, MS
Senior, Marketing
Sigma Chi, Baseball Team (pitcher), Golfing, Football
Lack, Joshua T. Mize, MS
Junior, Civil Engineering
Lacomb, Chad M Lafayette, LA
Graduate, Geoscience
Direct, Act In LA Renaissance
Lacy, Carla D. Canton, MS
Senior, Accounting

Lacy, Hugh Shomari Starkville, MS
Senior, Architecture
Lacy, Sharone Sanders Coila, MS
Graduate, Education
Ladd, Daniel Thomas Jonesboro, AR
Freshman, Mechanical Engineering
Ladner, Desmond Wayne Perkinston, MS
Senior, Electrical Engineering
USTRA
Ladner, Erin Victoria Madison, MS
Freshman, Elementary Education
Phi Mu
Ladner, Jarrod Michael Long Beach, MS
Sophomore, Mechanical Engineering
Soccer, Boating/fishing, Hunting
Ladner, Karee E. Gulfport, MS
Freshman, Undeclared
Ladner, Kristin DeNae Bay Saint Louis, MS
Sophomore, Art
Ladner, Matthew S. Diamondhead, MS
Sophomore, Art
Ladner, Philip Dean Cleveland, MS
Freshman, General Business Administration
Sigma Chi
Best wishes and we're proud of you! Love Mom, Dad, and Rachel
Ladnier, Heather Leigh Pascagoula, MS
Junior, Biochemistry
Ladnier, Jennifer Lynn Starkville, MS
DVM - Year, Veterinary Medicine
Ladnier, Raymond Jacob Pascagoula, MS
Senior, Geoscience
LaFleur, Garett Jackson, MS
Junior, Undeclared
Lafoe, J. Macon II Monroe, LA
Graduate, Agronomy
Sigma Phi Epsilon, Agronomy Club, Interfraternity Council
We are very proud of you. Love, Mom & Dad
Lafoe, John W. Jr. Jackson, MS
Senior, Art
Golf, Intramural Basketball
Lafoe, Martha Marie Monroe, LA
Freshman, Elementary Education
Delta Gamma
Lagrone, Daniel Wayne Toomsuba, MS
Junior, Forestry
Lagrone, Jennifer N. Toomsuba, MS
Graduate, Business Administration
Lagrone, Jimmy Wayne Toomsuba, MS
Graduate, Undeclared
Lagrone, Kimberly Denice Columbus, MS
Senior, Information Technology Services
Laher, Jonathan Brian New Albany, MS
Junior, Computer Science
Laird, Joshua Lance Meridian, MS
Freshman, Undeclared
Laird, Mavis Jolynne Brookhaven, MS
Freshman, Ag Information Science
Laird, Robert Philip Lake, MS
Senior, Manufacturing Techno
Lairy, Lisa West Point, MS
Graduate, Special Education
Lala, Aneesa Zeba Meridian, MS
Junior, Political Science
Lam, Harry Gulfport, MS
Freshman, Computer Engineering
Japanese, ACM
Lam, Wai-Cheong Starkville, MS
Graduate, Statistics
Lamas, Lyndsey Nicole Biloxi, MS
Junior, Human Sciences
Lamb, John Hamilton Maben, MS
Graduate, Secondary Education
Lamb, Watson H. Greenwood, MS
Freshman, Aerospace Engineering
Lamberson, Jared M. Mount Vernon, IL
Junior, Industrial Tech
Lambert, Benjamin Neil Corinth, MS
Senior, Elementary Education
Lambert, Caroline Kurtz Natchez, MS
Sophomore, Educational Psychology
Lambert, James Everett III Jackson, MS
Freshman, Undeclared
Golf Team
Lambert, Jeff W Sebastian, FL
Graduate, Geoscience
Lambert, Jeremey Don Iuka, MS
Junior, Animal and Dairy Sciences
Horse Back Riding, Block And Bridal Club, Church Activities
Lambert, John Bryson Booneville, MS
Junior, Trade & Tech Studies
Lambert, Jonathan L. Columbus, MS
Sophomore, Political Science
Lambert, Jonathan M. Hattiesburg, MS
Junior, Biological Sciences
Lambert, Lisa Marie Natchez, MS
Junior, Animal and Dairy Sciences
Lambert, Thaddius R. Jackson, MS
Freshman, Undeclared

Lambert, Tyler Lee Corinth, MS
Senior, Accounting
Lamberth, Margaret A. Mississippi State, MS
Freshman, Physical Education
Margaret Lamberth, We are very proud of you. Love, Family
Lambright, Haley Adams Brandon, MS
Graduate, Business Administration
Lamonaca, Anthony Martin Johnstown, PA
Sophomore, Geoscience
Lampkin, Casey Michelle Starkville, MS
Senior, Educational Psychology
Lampkin, Jenetha Kosciusko, MS
Graduate, School Administration
Lampkin, Melody D. Weir, MS
Freshman, Pre-Accounting
Lampkin, Tiffany D. Mississippi State, MS
Senior, Industrial Engineering
Lampley, Jessica Elizabeth Jackson, MS
Freshman, Biological Sciences
Lampley, Whitney L. Vaughan, MS
Freshman, Undeclared
Lampton, April R. Jackson, MS
Sophomore, Undeclared
Lancaster, Jonathan Windall Eads, TN
Junior, Mechanical Engineering
Nhra Racing, Hunting, Muscle Cars
Lancaster, Kelly L. Ripley, MS
Senior, Electrical Engineering
Member Of Ieee Club
Lancaster, Kristen M. Houston, MS
Senior, Human Sciences
Lancaster, Lana R. Pheba, MS
Senior, Art
Lancaster, Richard J. Columbus, MS
Sophomore, Biological Engineering
Lancaster, William A. Houston, MS
Senior, Communication
Land, John Philip Starkville, MS
Junior, Political Science
Land, Leslie Ray Batesville, MS
Senior, General Business Administration
Land, Mary Kendall Columbus, MS
Freshman, Human Sciences
Delta Gamma, Wesley, Biochemistry Club, Flag Football
Landers, Benton G. Jr. Germantown, TN
Senior, Psychology
Pi Kappa Alpha, Minor In Sociology
Landon, Diane West Point, MS
Senior, Social Work
Landrum, Catherine Marie Lumberton, MS
Junior, Art
Landrum, Charles J. Byram, MS
Graduate, PhD in Counsel & Per
Landrum, Nathan David Kosciusko, MS
Junior, General Business Administration
Landry, Daniene Faye Thibodaux, LA
Graduate, Psychology
Landry, Mark A. Starkville, MS
Sophomore, Computer Science
Landry, Michael Paul Irondale, AL
Junior, Secondary Education
Track & Field
Landry, Nathan C. Papillion, NE
Junior, Marketing
Lane, Adam Chandler Madison, MS
Junior, Undeclared
Lane, Jessica Marie Havelock, NC
Sophomore, Geoscience
Lane, Kent Bryant Grenada, MS
Junior, Wildlife and Fisheries
Lane, LaKenya Z. Indianola, MS
Junior, Physical Education
Lane, Susan Elizabeth Milan, TN
Sophomore, Biological Engineering
Institute Of Biological Engineering, Society Of Women Engineers, Sigma Alpha Lambda
We are so proud of you. Keep up the good work. Mom, Dad and David
Laney, Kenneth Andrew Greenville, MS
Junior, Computer Science
Laney, Masha Omera Amory, MS
Graduate, Undeclared
Lanford, William Justin Vicksburg, MS
Sophomore, Forestry
Lang, Alicia P. Bay St. Louis, MS
Sophomore, Pre-Accounting
Lang, Andrew Craig Flora, MS
Sophomore, Forestry
Lang, Eric F. Starkville, MS
Senior, Civil Engineering
Lang, Hope Diana Greenville, MS
Sophomore, Undeclared
Lang, Kaye Phillips Sebastopol, MS
Graduate, Secondary Education
Lange, Christopher Michael Olive Branch, MS
Senior, Animal and Dairy Sciences
Langford, Debra Ann Louisville, MS
Senior, Accounting
Dean's List, Church Activities

Langford, Heather D. Maben, MS
Senior, Food Science & Technology
Baptist Student Union, Campus Crusade For Christ
Langford, Michael W. Maben, MS
Freshman, Computer Science
Langford, Tonjoh G. Kosciusko, MS
Graduate, Public Policy & Administration
Langhorst, Glenn A. Humphrey, NE
Freshman, Continuing Ed.
Langley, Emily A. Houston, MS
Senior, Elementary Education
Langley, Joseph R. Starkville, MS
Senior, Computer Science
Langley, Kevin M. Philadelphia, MS
Junior, Biological Sciences
Langley, Martha Ann Guntersville, AL
DVM - Year, Veterinary Medicine
Langley, Rachel Elizabeth Holly Bluff, MS
Sophomore, Biochemistry
Delta Delta Delta, Phase II
Langley, Steven Andrew Brandon, MS
Sophomore, Pre-Accounting
Langlinais, Michael Derek Ocean Springs, MS
Senior, Management
Langston, Ashley E. Madison, MS
Sophomore, Elementary Education
Kappa Delta
Langston, Charles Dempsey Jr. Starkville, MS
Junior, Marketing
Langston, Ethan Martin Lakeland, TN
Junior, Psychology
Langston, Judson Davis III Wesson, MS
Freshman, Civil Engineering
Kappa Sigma (pledge), Soccer, Golf
Langston, Kelly Elizabeth Starkville, MS
Graduate, Industrial Engineering
Langston, Kevin Van Madison, MS
Senior, Real Estate & Mortgage
Langston, Lacy N. Columbia, MS
Junior, Marketing
Chi Omega, Sigma Alpha Lambda
Langston, Nicholas Ryan Brandon, MS
Senior, Software Engineering
Langston, Scottie Kelso Lakeland, TN
Freshman, Biological Sciences
Langston, Tyson Stephen Starkville, MS
Junior, Undeclared
Lanier, Christopher Maurice Starkville, MS
Freshman, Animal and Dairy Sciences
Lanier, David Blaine Como, MS
Junior, Ag Engineering Technology & Business
Lanier, Justin Daniel Little Rock, MS
Senior, Undeclared
Laninfa, Brian A. North Venice, FL
Freshman, Physical Education
Lanning, Paul Michael Memphis, TN
Senior, Landscape Architecture
Marching Band
You've been a blessing in our lives. Enjoy each and every day! Love, Mom and Dad
Lantier, Lynzy Elizabeth Madison, MS
Freshman, Banking & Finance
Lantz, Dale Wayne Mt. Jackson, VA
Freshman, Continuing Ed.
Lantz, Linda Victoria Mt. Jackson, VA
Freshman, Continuing Ed.
Lape, Brent Michael Hernando, MS
Junior, Art
Laporte, Nicholas G. Vicksburg, MS
Sophomore, Computer Engineering
Lara, Javier Jr. Starkville, MS
Junior, Computer Engineering
Larinde, Wuraola F. Starkville, MS
Senior, Biological Engineering
Lark, Ellen Starkville, MS
Graduate, Veterinary Medical Science
Larry, Derrick Lamar Starkville, MS
Freshman, Food Science & Technology
Larsen, Claire Louise Meridian, MS
Senior, Chemical Engineering
Larsen, Michael Justin Decatur, AL
Sophomore, Food Science & Technology
Larson, Andrea M. Germantown, TN
Senior, General Business Administration
Chi Omega, President Of Match Mates
Larson, Jared Keith Roy, UT
Freshman, Geoscience
LaRue, James Edward Starkville, MS
Graduate, Mechanical Engineering
LaRussa, Michael C. III Birmingham, AL
Junior, Biochemistry
Lascu, Ioan Starkville, MS
Graduate, Geoscience
Lash, Demond Darnell Columbus, MS
Freshman, General Business Administration
Lashley, Courtney Marshay Columbus, MS
Freshman, Architecture
Lashley, Deborah Jean Philadelphia, MS
Graduate, Elementary Education
Lashley, Marcus Alan Starkville, MS
Sophomore, Forestry

Lashley, Tommie Rachelle Meridian, MS
Freshman, Special Non-Degree
Lasource, Ashley Lynn Madison, MS
Sophomore, Industrial Engineering
Lassandrello, Kathleen Hughes Memphis, TN
Freshman, Undeclared
Lasseigne, Brandon Paul Jackson, MS
Freshman, Aerospace Engineering
Lasseigne, Joshua Allen Jackson, MS
Freshman, Undeclared
Art, Rocket
Laster, Christian E. Mableton, GA
Graduate, Geoscience
Laszczak, Kristina M. Cordova, TN
Freshman, Marketing
Latham, Alicia L. Lena, MS
Senior, Medical Technology
Latham, Allison Leigh Forest, MS
Senior, Mathematics
Latham, Jeremy D. Columbus, MS
Sophomore, Undeclared
Latham, Laura K. Brookhaven, MS
Senior, Elementary Education
Latham, Mary A. Mississippi State, MS
Junior, General Business Administration
Latham, Tracy N. Mississippi State, MS
Senior, Business Administration - MR
Lathan, Rita Faye Starkville, MS
Senior, Real Estate & Mortgage
Lathum, Summer Marie Starkville, MS
DVM - Year, Veterinary Medicine
Latiker, Kim D. Sallis, MS
Senior, Elementary Education
Lattimore, Regina A. Mississippi State, MS
Senior, Psychology
Laubach, Christyna Zielinska Becket, MA
Graduate, Geoscience
Lauderdale, Allison M. Jackson, MS
Sophomore, Marketing
Lauderdale, Gary T. Shannon, MS
Junior, Undeclared
Lauderdale, John Burns Jackson, MS
Senior, Civil Engineering
Hunting, Cars, Fishing
Lauderdale, Sara Frances Madison, MS
Freshman, Microbiology
Wesley Foundation, Horseman Assoc, English Riding
Lauderdale, Sara Marilyn Shannon, MS
Graduate, Counselor Education
Lauderdale, William Stanton Meridian, MS
Sophomore, Undeclared
Laughlin, Annie Fraley Starkville, MS
Freshman, General Lib Arts
Laughlin, Elizabeth Greyce Jackson, MS
Junior, Human Sciences
Laughlin, John Wess Calhoun City, MS
Junior, General Business Administration
Lauterbach, Brenda Faith Starkville, MS
Graduate, Agronomy
Laux, Jeb Aaron Davison, MI
Graduate, Geoscience
Lauzon, Cynthia Ann Moira, NY
Freshman, Continuing Ed.
LaValley, Mary Elizabeth Tupelo, MS
Sophomore, Wildlife and Fisheries
Lavender, Elizabeth Ann Columbus, MS
Junior, Communication
Baptist Student Union, Outdoors Activities, Sports
Laverdure, Jeanine Swansea, IL
Graduate, Geoscience
LaVigne, Wendy M. Olive Branch, MS
Senior, Physical Education
Lavington, William Matthew APO, AA
Graduate, Geoscience
Law, David Wayne Medical Lake, WA
Senior, Geoscience
Law, Mei Yee Starkville, MS
Senior, Psychology
Lawhorn, Joseph C. Knoxville, TN
Sophomore, Civil Engineering
Lawler, Scott Edward Huntsville, AL
Sophomore, Undeclared
Alpha Tau Omega, American Society of Landscape Architecture, Duck Hunting
Lawler, Tyler Lee Bartlett, TN
Sophomore, Psychology
Cross Country Running
Lawrence, Alisha Elizabeth Redwood, MS
Freshman, Biological Sciences
Wessley Foundation, Stenis Gov't Association, Intramural Soccer
Reach high, Dream deep, and walk with God knowing we love you! Mom, Dad, Papah
Lawrence, Franklin Verseal Holly Springs, MS
Junior, Sociology
Lawrence, Heshium R. Jackson, MS
Senior, Industrial Tech
Lawrence, Holly Magnolia, MS
Sophomore, Computer Science
Lawrence, James Christopher Houston, MS
Senior, Political Science
Lawrence, Joseph Edwin Gulfport, MS
Sophomore, Geoscience
Lawrence, Kaylah T. Tupelo, MS
Sophomore, Elementary Education
Lawrence, Millicent Elise Gulfport, MS
Freshman, Physical Education
Lawrence, Paula Jean Woodstock, GA
Graduate, Geoscience
Lawrence, Samuel McClave Jackson, TN
Freshman, Mechanical Engineering
Alpha Gamma Ro, Hunting, Fishing, Sports
Lawrence, Stacy Suzanne Meridian, MS
DVM - Year, Veterinary Medicine
Lawrence, Yureka Shandrell Holly Springs, MS
Freshman, Biological Sciences
Laws, Linda Darnell Utica, MS
Graduate, Education
Lawson, Aaron C. Germantown, TN
Freshman, Undeclared
Lawson, Anthony D. Kingsport, TN
Senior, Marketing
Lawson, Justin B. Germantown, TN
Senior, Landscape Contracting
Lawson, Nicole Elizabeth Biloxi, MS
Junior, Communication
Lawson, Shamekia Shundria Courtland, MS
Freshman, Undeclared
Laxson, Justin D. Raymond, MS
Junior, Pre-Accounting
Kappa Sigma, Hunting, Golf, Baseball
Laxson, Kevin E. Raymond, MS
Sophomore, General Business Administration
Lay, Justin Michael Jackson, MS
Senior, Medical Technology
Lay, Scott J. Manchester, MO
Junior, Marketing
Layfield, Amanda Elaine Birmingham, AL
Senior, General Business Administration
Zeta Tau Alpha, Society of Scholars, Phi Kappa Phi Honor Soc., Resident Assistant
You truly are a gift from God to us. Our Beloved
Layton, Amanda Renee Morton, MS
Junior, Elementary Education
Layton, Caleb Andrew Starkville, MS
Freshman, Biological Engineering
Layton, David Andrew Starkville, MS
Senior, Chemical Engineering
Lazor, Lee L. Vicksburg, MS
Senior, Landscape Contracting
Le, Duong Thai Carriere, MS
Senior, Software Engineering
Le, Huy Peter Petal, MS
Junior, Undeclared
Lea, Jason Weldon Grenada, MS
Senior, Mechanical Engineering
Lea, Matthew D Starkville, MS
Senior, Sociology
Hunting, Golfing, Sports
We're very proud of you. Love, Mom, Dad, and the Family
Leach, Austin Miles Starkville, MS
Graduate, Mechanical Engineering
Leach, Heather Michelle Columbus, MS
Senior, Civil Engineering
Leach, Jeremy Shane Starkville, MS
Junior, Undeclared
Leach, Lisa Starkville, MS
Senior, Human Sciences
Leach, Megan M. Starkville, MS
Sophomore, Horticulture
Leach, Robert A. Jr. Starkville, MS
Freshman, Undeclared
Leahey, Amy Rebecca Liberty, MS
Senior, Pre-Accounting
Leathers, Eric Lee Pickens, MS
Senior, Industrial Tech
Leatherwood, James B Starkville, MS
Freshman, Computer Science
Leavell, Matthew John Vicksburg, MS
Senior, Biological Sciences
Business, Fishing, Club Soccer Team
Lebel, Charles Norman Olive Branch, MS
DVM - Year, Veterinary Medicine
Lebel, Michel H. Olive Branch, MS
Senior, Architecture
LeBlanc, David M. Union, MS
Graduate, Business Administration - MR
Leblanc, Stephen Brian Brandon, MS
Sophomore, Biological Sciences
President's List
We're proud of you keep up the good work. Love, Mom & Dad
Leddy, Jeffrey Jacob Jackson, MS
Graduate, Business Administration
Ledford, Jonathan J. Germantown, MD
Graduate, Wildlife and Fisheries
Ledlow, Shanon I. Starkville, MS
Senior, Accounting
Ledoux, Alexander James River Ridge, LA
Freshman, Business Information Systems
Lee, Alan J. Vicksburg, MS
Freshman, Undeclared
Lee, Austin C. Raymond, MS
Junior, Banking & Finance
Lee, Benjamin Randall Morton, MS
Junior, Agribusiness
Lee, Bonnie Catherine Vicksburg, MS
Sophomore, Biological Engineering
Chi Omega, Sigma Alpha Lambda, Lambda Sigma, MSU Fashion Board
Lee, Brady Louis Fulton, MS
Junior, General Business Administration
Lee, Brian A. Starkville, MS
Sophomore, Biological Sciences
Lee, Brittany Celeste Vicksburg, MS
Senior, Biological Engineering
Lee, Brittney Lynn Louisville, MS
Senior, Pre-Accounting
Lee, Cameron Blair Houston, MS
Senior, Psychology
Lee, Carol Annette Cleveland, MS
Graduate, Undeclared
Lee, Chang-ho Columbus, MS
Graduate, Mathematics
Lee, Cheon-Pyo Starkville, MS
Graduate, Business Administration
Lee, Christina B. Mississippi State, MS
Graduate, Public Policy & Administration
Lee, Christy Michelle McComb, MS
Senior, Real Estate & Mortgage
Lee, Cory M. Starkville, MS
Senior, Geoscience
Lee, Daniel Edward Starkville, MS
Senior, General Business Administration
Sigma Chi
Lee, Deborah O. Starkville, MS
Graduate, Business Administration
Lee, Dekeiba Deshundra Greenville, MS
Sophomore, Undeclared
Lee, Emily Gail Starkville, MS
Senior, Physical Education
Lee, Eric Devon Ackerman, MS
Graduate, Undeclared
Football, Basketball, Creative Writing, Reading, Socializing
Lee, Estella Dynisa Sallis, MS
Senior, Political Science
Lee, Eunoh Starkville, MS
Graduate, Architecture
Lee, Francis P. Jr. Maben, MS
Graduate, Biomedical Engineer
Lee, Gary Wayne Picayune, MS
Senior, Mechanical Engineering
Lee, Heather Lynett Starkville, MS
Sophomore, Human Sciences
Lee, Hee-Kyung Starkville, MS
Graduate, Plant Pathology
Lee, Hyun S. Starkville, MS
Graduate, Electrical Engineering
Lee, James Brian Brandon, MS
Freshman, Physical Education
Lee, James Khian-Heng Starkville, MS
Graduate, Mechanical Engineering
Lee, Jammie Lynn Starkville, MS
Sophomore, Undeclared
Lee, Jean-Marie Michelle Mobile, AL
Senior, Industrial Engineering
Lee, Jeb Hall Mendenhall, MS
Junior, Physical Education
Lee, Jennifer Jo Tylertown, MS
Senior, Industrial Engineering
Lee, Joe James Jr. Petal, MS
Junior, Philosophy
Lee, Jonathan Allen Carrollton, MS
Senior, Management
Lee, Joseph Patrick Magee, MS
Senior, Mechanical Engineering
Lee, Joseph Tylertown, MS
Sophomore, Computer Engineering
Lee, Karin H. Starkville, MS
Senior, Communication
Lee, Kenneth Jason Jackson, MS
Junior, Art
Lee, Kyung-Dong Starkville, MS
Senior, General Business Administration
Lee, Lance A. Picayune, MS
Sophomore, Mechanical Engineering
Lee, Latoya Doreen Sayreville, NJ
Graduate, Counselor Education
Music, Reading, Writing
So proud of you. Best wishes. Love, Mom and Dad
Lee, Lisa M. Vicksburg, MS
Graduate, Undeclared
Lee, Mandy M. Olive Branch, MS
Junior, Accounting
Lee, Marcus Stewart II Jackson, MS
Senior, Computer Science
Lee, Matthew Allen Montgomery, AL
Senior, Computer Engineering
I am proud of you. Dad
Lee, Michael Touchet Houston, TX
Senior, Geoscience
Lee, Ok Nam Houston, TX
Freshman, English
Lee, Richard Chad Lumberton, MS
Junior, Electrical Engineering
Lee, Richard D. Carthage, MS
Junior, Real Estate & Mortgage
Lee, Robert Earl Meridian, MS
Senior, Civil Engineering
Lee, Robyn S. Greenville, MS
Freshman, Biological Sciences
Lee, Sang Min Starkville, MS
Graduate, Forest Resources
Lee, Sang Hyun Starkville, MS
Graduate, Business Administration
Lee, Sang Mi Starkville, MS
Graduate, Entomology
Lee, Sang-Ryul Starkville, MS
Graduate, Food Science & Technology
Lee, Sheila Ann Sturgis, MS
Junior, Human Sciences
Lee, Shelley Nicole Tylertown, MS
Senior, Special Education
Lee, Stacy L. Madison, MS
Junior, Biological Sciences
Lee, Tameka Michelle Ackerman, MS
Senior, Undeclared
Lee, Tekla Michelle Starkville, MS
DVM - Year, Veterinary Medicine
Lee, Trent Raymond Picayune, MS
Senior, Electrical Engineering
Lee, Tyler David Clinton, MS
Freshman, Undeclared
Phi Delta Theta, Deer Hunting, Cars
We are proud of you. Mom Dad and Kendal
Lee, Tyrone Bruce Forrest City, AR
Senior, Geoscience
Lee, Yupheng Brandon Clinton, MS
Freshman, Undeclared
Leech, Kathleen A. Jackson, MS
Sophomore, Microbiology
Lefebvre, Sarah Elizabeth Starkville, MS
DVM - Year, Veterinary Medicine
Lefler, Michael Reid Madison, MS
Sophomore, Agronomy
Lefoldt, Andrea Nicole Canton, MS
Graduate, Secondary Education
Lefoldt, Michael Kenneth Canton, MS
Freshman, Undeclared
Lefoldt, Richard Francis Canton, MS
Sophomore, General Business Administration
Lefors, Dustin Shelby Clinton, MS
Sophomore, Biological Engineering
Legg, Matthew C. Tunica, MS
Freshman, Undeclared
Leggett, Alison Holmes McComb, MS
Senior, Wildlife and Fisheries
Leggett, Brandy Nicole Pearl, MS
Junior, Biological Sciences
Leggett, Cooper M. Waynesboro, MS
Junior, Marketing
MSU Spirt Squad, C.O.B.I. Ambassador
Leggett, Debra G. Quitman, MS
Graduate, PhD in Counsel & Per
Leggett, Edward Harvill Jr. Purvis, MS
Freshman, Physics
Leggett, Kathrine Joyce Hickory Flat, MS
Sophomore, Secondary Education
Leggett, Patrick Hansford Magnolia, MS
Senior, Business Information Systems
Leggett, Sherry Diane Meridian, MS
Junior, Business Administration - MR
Legvold, Denise Leann Winfield, AL
Graduate, Education
Lehman, Kenneth Ritchie Winona, MS
Junior, Ag Information Science
Lehman, Matthew Harold Starkville, MS
Junior, Mechanical Engineering
Lehman, Michael D. Valdosta, GA
Graduate, Education
Leifert, Robert D. Fergas Falls, MN
Freshman, Continuing Ed.
Leightley, Gabriella Georgina Starkville, MS
Junior, Social Work
Leird, Robyn Michelle Olive Branch, MS
Sophomore, Animal and Dairy Sciences
Lemasters, Thompson A. Raymond, MS
Senior, Computer Science
Lemmons, Allison M. Starkville, MS
Graduate, Undeclared
Lemmons, Scott C. Louisville, MS
Senior, Forestry
Lemoine, Daniel Moore II Starkville, MS
Freshman, Marketing
Lemoine, Jennifer Lynn Starkville, MS
DVM - Year, Veterinary Medicine
Lemon, Krystle Dianne Starkville, MS
Graduate, Computer Science
Lemp, Raymond Michael Warrenton, VA
Graduate, Geoscience
Lenair, Jennifer L. Dundee, MS
Junior, Political Science
Lenarduzzi, Christina Clare Starkville, MS
Freshman, Biological Sciences

Leng, Zhen Starkville, MS
Graduate, Engineering
Lennep, Colleen Elizabeth Starkville, MS
DVM - Year, Veterinary Medicine
LeNoir, David Morgan Jr Mobile, AL
Junior, General Business Administration
Lenoir, Jeremy Stephen Picayune, MS
Senior, Civil Engineering
Lenoir, Menyun R. West Point, MS
Graduate, Instructional Technology
Lentz, Shellaine E. Medina, TN
Senior, Animal and Dairy Sciences
Leonard, Frank W. Corinth, MS
Senior, Risk Mgt, Insurance
Leone, Matthew John McHenry, IL
Graduate, Undeclared
Lepard, David K. Philadelphia, MS
Senior, Psychology
Leppert, Blair W. Germantown, TN
Freshman, Undeclared
Cheerleading
Leray, Anna Marie Amory, MS
Graduate, History
Lersch, Lisa Jean Round Lake, IL
Freshman, Biological Sciences
Lesher, Jamie Leigh Gulfport, MS
Sophomore, Biochemistry
Lesley, Adam Lee Starkville, MS
Freshman, Management of Construction
Lesley, Tara Leigh Fulton, MS
DVM - Year, Veterinary Medicine
Lester, Allison C. Ridgeland, MS
Sophomore, Elementary Education
Lester, Andrew B. Torrington, CT
Senior, Marketing
Lester, Joshua D. Vardaman, MS
Senior, Computer Science
Software Engineering
Lester, Marguerite McLeod Cleveland, MS
Freshman, Architecture
Delta Gamma, Reformed Univ Fellowship, Architecture
Lester, Matthew Kent Harker Heights, TX
Sophomore, Communication
Mascot
I love you! I am proud of you! Love, Mom.
Leung, Charles San Francisco, CA
Freshman, Aerospace Engineering
Lever, Lauren Anne Long Beach, MS
Senior, General Business Administration
Leverette, Julia Elizabeth Madison, MS
Freshman, Undeclared
Leverette, Nicholas Eugene State Line, MS
Senior, Biological Sciences
Levert, Timothy III Fultondale, AL
Sophomore, Undeclared
Levingston, John W Cleveland, MS
Junior, Trade & Tech Studies
Lewis, Anita Charmaine Gulfport, MS
Sophomore, History
Lewis, Bradford O'Neal Parkersburg, WV
Senior, Marketing
Golf
Lewis, Brandon West Point, MS
Sophomore, Biological Sciences
Lewis, Carolyn J Meridian, MS
Junior, Elementary Education
Kappa Delta Phi, Writing, Mathematics, Science
Lewis, Charles E. Mississippi State, MS
Senior, Physical Education
Lewis, Chasen M. Noxapater, MS
Junior, Undeclared
Lewis, Christopher Douglas Starkville, MS
Senior, Software Engineering
Lewis, Courtney Deborah Starkville, MS
Senior, Marketing
Lewis, Daniel Robert Meridian, MS
Junior, Undeclared
Lewis, David Clayton Jackson, MS
Junior, Animal and Dairy Sciences
Lewis, Deshonna Michelle Jackson, MS
Freshman, Psychology
Lewis, Emily Hays Leland, MS
Freshman, Human Sciences
Lewis, Eugena M. Daphne, AL
Sophomore, Architecture
Lewis, Harriet Elizabeth Memphis, TN
Freshman, General Business Administration
Lewis, Henderson Jr. Violet, LA
Graduate, Education
Lewis, Jacob Martin Heidelberg, MS
Senior, Landscape Contracting
Lewis, Justin David Jackson, MS
Sophomore, General Business Administration
Lewis, Kyle Samuel Amory, MS
Senior, Physical Education
Lewis, Lachristopher Vantreli Coldwater, MS
Sophomore, Civil Engineering
Track & Field, Honor Society, Football
Lewis, Lasheka D. Mississippi State, MS
Senior, Political Science
Lewis, Lauren Elizabeth Gulfport, MS
Sophomore, Human Sciences

Lewis, Lee Ernest Kosicusiko, MS
Senior, Human Sciences
Lewis, Letasha Yvette Memphis, TN
Graduate, Sociology
Lewis, Matthew Pate Arlington, NE
Freshman, Chemical Engineering
Lewis, Melanie L. Hattiesburg, MS
Sophomore, Political Science
Delta Delta Delta, Reveille Staff, Lambda Sigma, Pre-Law Society
Lewis, Melissa A. Bedford, IN
Graduate, Geoscience
Lewis, Monica M. Silver Creek, MS
Senior, Accounting
Lewis, Nakia C. Starkville, MS
Freshman, Undeclared
Lewis, Nakisha Debra Mary' Starkville, MS
Junior, Undeclared
Lewis, Ronald R. Mississippi State, MS
Senior, Computer Engineering
Lewis, Stephanie Leigh Stonewall, MS
Senior, Elementary Education
Lewis, Steven Edward Clinton, MS
Junior, Wildlife and Fisheries
Lewis, TaLisa Latasha Anguilla, MS
Sophomore, Undeclared
Lewis, Wesley Jordan Heidelberg, MS
Senior, Animal and Dairy Sciences
Ley, Kristen N. Jackson, MS
Freshman, Art
Li, Bin Starkville, MS
Graduate, Engineering
Li, Fang Starkville, MS
Graduate, Engineering
Li, Gan Starkville, MS
Graduate, Forest Resources
Li, Jing Starkville, MS
Graduate, Electrical Engineering
Li, Kang Starkville, MS
Graduate, Industrial Engineering
Li, Neva Royal Oak, MI
Graduate, Geoscience
Li, Wei Starkville, MS
Graduate, Chemistry
Li, Wei Starkville, MS
Graduate, Computer Science
Li, Wenping Starkville, MS
Graduate, Computer Science
Li, Xiaoyong Starkville, MS
Graduate, Electrical Engineering
Liang, Kai Wen Starkville, MS
Graduate, Engineering
Liao, Oinyu Starkville, MS
Graduate, Business Administration
Licorish, Terance Starkville, MS
Freshman, Physical Education
Liddell, Peggie Joice Columbus, MS
Graduate, School Administration
Liddell, Rachel Marie Macon, MS
Senior, Physical Education
Liddell, SuzAnne B. Columbus, MS
Graduate, Education
Lieb, Ben David Ridgeland, MS
Junior, Biological Sciences
Liebner, Bonnie Louise Gunnersville, AL
Junior, Animal and Dairy Sciences
Lienard, John Richard Drew, MS
Junior, Ag Pest Management
Sports, Hunting, Flying
Liew, Yu L. Laurel, MS
Graduate, Electrical Engineering
Liggett, Amy Renee Starkville, MS
Senior, Marketing
Liggett, Charles Vernon Starkville, MS
Senior, Industrial Engineering
Lightner, Katelyn C. York, PA
Freshman, Biochemistry
RUF, Horseman's Association
Lightsey, Katharine Day Jackson, MS
Sophomore, Architecture
Lightsey, Kristopher Michael Sandersville, MS
Senior, Biological Engineering
Liles, Celia Keith Jackson, TN
Sophomore, General Business Administration
Liles, Robert Michael Starkville, MS
Sophomore, English
Liles, Sarah Katherine Jackson, TN
Sophomore, Political Science
Liles, Whitney Lee Olive Branch, MS
Freshman, Elementary Education
Delta Delta Delta
We are proud of you! We love you "bigga much!" Dad, Mom and Anna
Lill, Michael Joseph III Warwick, RI
Senior, Geoscience
Lilley, Crystal Brooke Greenville, NC
Senior, Geoscience
Lilley, Frank Eugene Jr. Clinton, MS
Senior, Political Science
First Air Force ROTC, Univ Honors Council, MS Model SECU Council

Lillis, Brian Patrick Philadelphia, MS
Senior, Technology Teacher Education
Lim, Byoungok Mississippi State, MS
Freshman, Undeclared
Limes, Carrie Jameelah Ackerman, MS
Junior, Undeclared
Lin, Huang-de Hennessy Starkville, MS
Graduate, Electrical Engineering
Lin, Jonathan L. Vicksburgh, MS
Sophomore, Computer Science
Video Games, Scoccer
Lin, Yen-Chi Angela Starkville, MS
Graduate, Education
Lindigrin, Christina Marie Brookhaven, MS
Freshman, Elementary Education
Lindley, John R. Starkville, MS
Junior, General Business Administration
Lindley, Joseph Austin McComb, MS
Sophomore, General Business Administration
Lindley, Mary Margaret Macon, MS
Senior, General Business Administration
Lindsay, Douglas Edward Jacksonville, FL
Sophomore, Geoscience
Lindsay, James Henry Clearfield, UT
Graduate, Geoscience
Lindsey, Brian Timothy Heidleberg
Senior, Computer Engineering
Computers, ACM, Piano
Lindsey, Dedrick Julius Vicksburg, MS
Senior, Electrical Engineering
Lindsey, Elizabeth Hayden Gulf Breeze, FL
Junior, Communication
Lindsey, Gail Starkville, MS
Graduate, Education
Lindsey, Gary B. Nettleton, MS
Graduate, Forest Products
Lindsey, Laura Kristen Pensacola, FL
Freshman, Animal and Dairy Sciences
We are proud of you for completing your freshman year.Good luck to you.From Mom and Dad.We love you.
Lindsey, Meloney Green Marietta, MS
Freshman, Continuing Ed.
Lindsey, Michael Ched Collierville, TN
Junior, Computer Engineering
Lindsey, Sabrina Renee Lexington, AL
Junior, Undeclared
Secretary Of S.B.C, Nat'l. Dean's List 3 Years
Good luck in the future. Enjoy your college years. Go Dawgs! Love, Mom, Dad & Maroon
Lindsey, Tiffany P. Nettleton, MS
Senior, Elementary Education
Lindsey, Troy Allan Mississippi State, MS
Graduate, Taxation
Ling, Adlin Holly Springs, MS
Sophomore, Mechanical Engineering
Lingsch, Jenna Kate Long Beach, MS
Senior, Architecture
Linley, Tina R. Starkville, MS
Senior, General Business Administration
Linski, Ronald D. Pinole, CA
Senior, Geoscience
Lint, Lindsey Marie Biloxi, MS
Freshman, Secondary Education
Lint, Meridith Nicole Biloxi, MS
Sophomore, Undeclared
Linton, Jonathan Cain Iuka, MS
Senior, History
Linton, Jonathan Michael McComb, MS
Junior, Biological Engineering
Lippincott, Jane M. New Orleans, LA
Junior, Industrial Engineering
Lippincott, Kathleen L. New Orleans, LA
Sophomore, Communication
Running
Lippincott, Susan Duke New Orleans, LA
Junior, Biological Sciences
Chi Omega, Running, Culture
Lipscomb, Hunter Meyer Greenville, MS
Freshman, Political Science
Kappa Alpha, Rep. Political Science, Politics/Law, Soccer
Lipsey, Lakendrick Jabar Starkville, MS
Junior, Industrial Tech
Lipsey, Roshunda Nicole Itta Bena, MS
Senior, Biological Sciences
Lirette, Sandra Cox Columbus, MS
Freshman, Chemistry
Littell, William Neil Madison, MS
Graduate, Technology
Litterer, Jonathan E. Olive Branch, MS
Senior, Industrial Engineering
MSU Lacrosse Club, Int. Softball, Baptist Student Union
Little, Chitose Iida Starkville, MS
Graduate, Undeclared
Little, J. Boston Hattiesburg, MS
Freshman, Aerospace Engineering
Little, Jeffrey Layne Pikeville, KY
Graduate, Geoscience
Little, Kathryn H. Newhebron, MS
Sophomore, Art
Little, Keona Reashea Tupelo, MS
Graduate, Counselor Education

Little, Kimberly R. Corinth, MS
Junior, Biochemistry
Little, Lauren Michelle Corinth, MS
Freshman, Pre-Accounting
Little, Lindley Anna Glen, MS
Sophomore, Communication
Little, Lora R. Clinton, MS
Freshman, Continuing Ed.
Little, Rosemary L. Etta, MS
Senior, Elementary Education
Little, Sharon Devon Porterville, MS
Senior, Social Work
Little, W. L. Jr. Isola, MS
Senior, Ag Economics
Littlefield, Joshua Cole Ecru, MS
Freshman, Civil Engineering
Rick's Rowdies
Littlejohn, Amy Marie New Albany, MS
Senior, Banking & Finance
Littlejohn, Joshua W. Olive Branch, MS
Sophomore, Pre-Accounting
Littleton, Johanna C. Meridian, MS
Senior, Elementary Education
Littleton, Walter Earl Jr. Meridian, MS
Freshman, Continuing Ed.
Littrell, William Michael Grenada, MS
Freshman, Marketing
PGM Club
Liu, Gwo-Yuh Starkville, MS
Graduate, Biochemistry
Liu, Kai Starkville, MS
Graduate, Engineering
Liu, Oingyun Starkville, MS
Graduate, Computational Engineering
Liu, Xiaojian Starkville, MS
Graduate, Forest Resources
Liu, Zhen Starkville, MS
Graduate, Computer Science
Liu, Zhenyu Starkville, MS
Graduate, Engineering
Liu, Zhijun Starkville, MS
Graduate, Agronomy
Livengood, Matthew Thomas Hanceville, AL
Sophomore, Marketing
Livingston, Clint A. Holcomb, MS
Senior, Microbiology
Livingston, Phillip Scott Louisville, MS
Senior, Mechanical Engineering
Lizana, Latresa A. Pass Christian, MS
Sophomore, Biological Sciences
Llerandi-Roman, Ivan C. Arecibo, PR
Sophomore, Wildlife and Fisheries
Wildlife, Honor Society
Llewellyn, Kyle Patrick Louisville, KY
Senior, Marketing
Minor: Prof Golf Mgmt, Golf, Sports Activities
Lloyd, Christopher Mills Brewton, AL
Junior, Landscape Contracting
Lloyd, Curtis John III Slidell, LA
Sophomore, Aerospace Engineering
Lloyd, Emil L. Anguilla, MS
Senior, Marketing
Lloyd, Jessica Chacon Starkville, MS
DVM - Year, Veterinary Medicine
Lloyd, Parren James Meridian, MS
Senior, Physical Education
Lloyd, Shawnerick Darnell Indianola, MS
Graduate, Undeclared
Lo, Yung-Tsun Starkville, MS
Graduate, Veterinary Medical Science
Loague, Billy L. II Fulton, MS
Senior, General Business Administration
Locke, Kimberly Dawn Macon, MS
Sophomore, Undeclared
Lockett, Veronica C. Hattiesburg, MS
Graduate, Chemical Engineering
Lockley, Kathryn Meredith Gulfport, MS
Freshman, Human Sciences
Lockwood, Josh Wade Starkville, MS
Junior, Management of Construction
Lockwood, Lauren Erline Hernando, MS
Sophomore, Undeclared
Women's Choir, RUF, SA Community Service Comm
Best wishes. Love Dad, Ross, and Nanny
Lodata, Donna M Chase City, VA
Freshman, Continuing Ed.
Loden, Andrea L. Shannon, MS
Junior, Human Sciences
Loeser, Raymond G. St. Petersburg, FL
Junior, Undeclared
M Club, F.C.A., Softball team student mgr.
Lofties, Amy L. Gulfport, MS
Sophomore, Physical Education
Loftin, Christopher Ray Aberdeen, MS
Freshman, Mechanical Engineering
Sigma Chi
Loftin, Jonathan David Winter Springs, FL
Sophomore, Management of Construction
Loftin, Laura Ashley Jackson, TN
Freshman, Biological Sciences
Loftin, Steven Wayne Greenwood, MS
Junior, Industrial Engineering

Lofton, Charles Thomas Jr. Gulfport, MS
Sophomore, Biological Sciences
Intramural Flag Football
Lofton, Jennifer L Alexander City, AL
Graduate, Physical Education
Lofton, Joshua S. Rayville, LA
Graduate, Electrical Engineering
Lofton, Kristin Danielle Brandon, MS
Sophomore, Undeclared
Logan, Angela M. Grenada, MS
Sophomore, Marketing
Logan, Christie L. West Point, MS
Junior, Elementary Education
Kappa Delta Pi
Logan, Constance Victoria Woodland, MS
Junior, Physical Education
Logan, Kimberley L. Starkville, MS
Graduate, Education
Logan, Marylene Katherine Will Escatawpa, MS
Graduate, Business Administration
Logan, Melvin C. Jr. Meridian, MS
Freshman, Software Engineering
Football
Loggins, Kendra M. Winona, MS
Junior, Political Science
Logue, Daniel B. Starkville, MS
Graduate, Physics
Lokey, Sarah B. Atoka, TN
Sophomore, Management
Lokits, Brandon T. Murfreesboro, TN
Sophomore, Geoscience
Lokits, Jeremy Craig Murfreesboro, TN
Graduate, Aerospace Engineering
Loland, Kimberly Margaret Brandon, MS
Senior, Human Sciences
Lollis, Kevin M. Medford, OR
Junior, Geoscience
Lomax, Wayne Demetrius Jr. Jonesboro, GA
Freshman, English
Lombard, Christopher J. Starkville, MS
Sophomore, Marketing
Lombardo, A. Blaine Brandon, MS
Freshman, Undeclared
Lombardo, Joseph Alan Olive Branch, MS
Senior, Marketing
Lombardo, Rachel Marie Brandon, MS
Junior, Communication
Londo, Hilary ALexis Starkville, MS
Graduate, Forest Resources
Long, Angus Joseph Meridian, MS
Sophomore, Industrial Engineering
Long, Claire E. Tupelo, MS
Senior, Elementary Education
Long, Courtney Michelle Starkville, MS
Junior, Art
Long, Elizabeth Royann Starkville, MS
DVM - Year, Veterinary Medicine
Long, John L. Mississippi State, MS
Graduate, Education
Long, Joseph Patrick Tupelo, MS
Senior, Physical Education
Long, Kristen N Columbus, MS
Graduate, Counselor Education
Long, Lawrence Wilburn Indianola, MS
Freshman, Undeclared
Kappa Sigma
Long, Mark Alan Richland, MS
Graduate, Mechanical Engineering
Long, Maury J. Tupelo, MS
Senior, Educational Psychology
Long, Nastassja Rekia Inverness, MS
Junior, Biological Sciences
Long, Sara Elizabeth Jackson, MS
Freshman, Physical Education
Delta Delta Delta, Playing Sports, Shopping, Listening To Music
Long, Sharion D. Columbus, MS
Senior, Elementary Education
Long, Suellen Ackerman, MS
Junior, General Business Administration
Long, William Brett Birmingham, AL
Freshman, Agronomy
Long, Zhiling Mississippi State, MS
Graduate, Electrical Engineering
Longoria, Rebecca Ruth Maben, MS
DVM - Year, Veterinary Medicine
Longstreth, Jean Hendricks Laurel, MD
Graduate, Geoscience
Looby, Eugenie Joan Starkville, MS
Graduate, Undeclared
Looney, John Mark Jr. Leland, MS
Junior, Agronomy
Looney, Robert Ryan Kennett, MO
Freshman, Biological Engineering
Loos, Mary Margaret Knoxville, TN
Senior, Geoscience
Loper, Gilbert Wade Inverness, MS
Freshman, Continuing Ed.
Loper, Melissa Paige Union, MS
Graduate, Education
Lopez-Flores, Marisel Juncos, PR
Graduate, Wildlife and Fisheries

Lord, Charles Randolph Bartlett, TN
Sophomore, Civil Engineering
Lorek, Michelle West Chester, PA
Graduate, Geoscience
Lorentz, Allison Marie Starkville, MS
DVM - Year, Veterinary Medicine
Lory Blixt, Linda Jo Phoenix, AZ
Senior, Geoscience
Loschiavo, Chris George Cordova, TN
Senior, Physical Education
Losenicky, Scott Albert Bellevue, NE
Senior, Geoscience
Lott, Amanda Brooke Itta Bena, MS
Freshman, Pre-Accounting
Lott, Clinton Danzey Wiggins, MS
Senior, Wildlife and Fisheries
Lott, Courtney R. Mendenhall, MS
Junior, Educational Psychology
Lott, David Brent Perkinston, MS
Junior, Mechanical Engineering
Lott, Melanie A. Indianola, MS
Junior, Landscape Architecture
Lott, Michael Nathan Ridgeland, MS
Senior, Electrical Engineering
Lott, Reginald Harrison Grenada, MS
Freshman, Electrical Engineering
Lott, Robert B. Booneville, MS
Senior, Political Science
Lott, William Arden Clinton, MS
Sophomore, Aerospace Engineering
Lotter, Bonnie Jo Springboro, OH
Senior, Geoscience
Lottes, Wesley Douglas Diamondhead, MS
Sophomore, Electrical Engineering
Lotz, Sadie Alissa Ocean Springs, MS
Senior, Elementary Education
LouAllen, Ashley Rae Moulton, AL
Sophomore, Human Sciences
Loudermilk, Clinton Joseph Columbus, MS
Senior, Landscape Architecture
Louis, Queenia Princess Meridian, MS
Senior, Psychology
Lovan, Rebecca Jo Memphis, TN
Junior, Chemistry
Love, Ashley D. Starkville, MS
Sophomore, Art
Love, Bobbie F. Louisville, MS
Graduate, Education
Love, Eddie Mae West Point, MS
Senior, Special Education
Love, Jason Carter Starkville, MS
Freshman, Undeclared
Love, Joseph W. Starkville, MS
Graduate, Biological Sciences
Love, Joshua Marc Starkville, MS
Senior, Landscape Architecture
Love, Kimberly S. Louisville, MS
Sophomore, Undeclared
Love, Michael Paul Columbia, SC
Freshman, Marketing
Sigma Alpha Epsilon, Golf
Love, Shannon Leigh Starkville, MS
Junior, Geoscience
Love, Sharika Chanel Louisville, MS
Freshman, Undeclared
Love, Suzanne Puckett, MS
Senior, Horticulture
Horticulture Club, Baptist Student Union
Love, Tamara T. Starkville, MS
Junior, Elementary Education
Love, Tiffany Monique Meridian, MS
Junior, Elementary Education
Church, Reading, Music
Loveall, Russell Warren Lakewood, CA
Graduate, Geoscience
Lovelace, Alan A. Starkville, MS
Graduate, Industrial Engineering
Lovelace, James Davis Jackson, MS
Senior, Forestry
SAF
Lovelace, Julius Christopher Maben, MS
Junior, Economics
Lovelady, Jessica Marie Destrehan, LA
Freshman, Architecture
Lovern, Annie Marie Noxapater, MS
Senior, Human Sciences
Lovett, Alan Dale Brandon, MS
Freshman, Mechanical Engineering
Hiking Club
Rejoice in the Lord always! Love, Mom and Anna
Loving, Tameka Shallet Starkville, MS
Senior, Physical Education
Lovvorn, Joshua James Hoover, AL
Senior, Psychology
Lowe, Anthony K. Jackson, MS
Graduate, Business Administration
Lowe, Ashley M. Mississippi State, MS
Freshman, Undeclared
Lowe, Cheryl Ann Starkville, MS
Senior, Medical Technology
Lowe, Darla F. Sardis, MS
Senior, Banking & Finance

Lowe, Jenifer La'Shea Starkville, MS
Senior, General Business Administration
Lowe, Kimberly Michelle Georgiana, AL
Freshman, Communication
Lowe, LeeAnn W. Starkville, MS
Senior, Anthropology
Lowe, Lori Jean Lehi, UT
Graduate, Geoscience
Lowe, Nicholas A. Columbus, MS
Sophomore, Communication
Lowery, Terri Jean Louisville, MS
Senior, Special Education
Lowman, Megan Marie Germantown, TN
Sophomore, Landscape Architecture
Lowrey, Adam Robert Louisville, MS
Graduate, School Administration
Lowrey, Lauren Elizabeth Booneville, MS
Junior, Geoscience
Lowry, Amanda Leigh Ripley, MS
Junior, Elementary Education
Golden Key Honor Society, BSU, Kappa Delta Pi
Lowry, Anna Marie Long Beach, MS
Senior, Psychology
Lowther, Paul E. Starkville, MS
Graduate, Electronic Visualization
Lowther, Teresa Marie Houston, TX
Junior, Communication
Phi Mu, MSU Fashion Board, MSU Music Maker Production, Member of Order of Omega
What a fabulous year! Bibbolitios! Love, Mom, Dad and Michael
Lox, John O. Mississippi State, MS
Graduate, Instructional Technology
Lox, Linda J. Starkville, MS
Freshman, Continuing Ed.
Lu, Xiangqun Starkville, MS
Graduate, Statistics
Lu, Youkai Starkville, MS
Graduate, Food Science & Technology
Lubin, Matthew Alan South Euclid, OH
Graduate, Geoscience
Lucas, Jeffery H. Weir, MS
Graduate, Master Science Information
Lucas, Justin A. Starkville, MS
Graduate, Agribusiness Management
Lucas, Lauren Miranda Starkville, MS
Senior, Communication
Lucas, Matthew Allen Ocean Springs, MS
Sophomore, Mechanical Engineering
Lucas, Mesha Y. Mississippi State, MS
Senior, Real Estate & Mortgage
Lucas, Monica L. Holly Springs, MS
Senior, Elementary Education
Lucchesi, Mary E. Starkville, MS
Senior, Educational Psychology
Lucious, Kelvin Charles Starkville, MS
Junior, Undeclared
Lucius, Anna Pounders Golden, MS
Senior, Geoscience
National Weather Association and Presidential Honors, President's List
Luckett, Jontea' Roshun Canton, MS
Senior, Human Sciences
Luckett, Marcus Lynn Carthage, MS
Senior, Physical Education
Luckett, Melissa Jean Starkville, MS
Graduate, Public Policy & Administration
Luckett, Paul C. Starkville, MS
Senior, Political Science
Lucovich, Lance A. Carthage, MS
Senior, Physical Education
Lucus, Mary Frances Meridian, MS
Senior, Elementary Education
Ludgood, Lashica Petee Meridian, MS
Freshman, Undeclared
Lueckenbach, Nancy Virginia Starkville, MS
Senior, Architecture
Luffey, Rebekah M. Olive Branch, MS
Junior, Undeclared
Lugo, Orlando Carolina, PR
Senior, Geoscience
Luke, Bradley Scott Preston, MS
Senior, Art
Luke, Caleb W. Meridian, MS
Senior, Marketing
Luke, Curtis D. Greenville, MS
Senior, Undeclared
Luke, Emily Irene Meridian, MS
Senior, Elementary Education
Luke, Frank William Meridian, MS
Senior, General Liberal Arts
Luke, Thomas Cecil Livingston, AL
Graduate, Business Administration - MR
Luke, Tracy M Preston, MS
Graduate, Undeclared
Luker, John D. Corinth, MS
Junior, Agronomy
Lumpkin, Aaron Dominick Dayton, OH
Graduate, Communication
Football
Lumpkin, Calvin Lamar Jr. McComb, MS
Freshman, Biological Sciences

Lumpkin, Fateca D. Vicksburg, MS
Freshman, Biological Sciences
Lumpkin, Shanna Marie Richland, MS
Senior, Elementary Education
Lumsden, Jeremy Hays Columbus, MS
Senior, Forestry
Luna, Martin II West Point, MS
Freshman, Art
Luna, Monica Andrea Starkville, MS
DVM - Year, Veterinary Medicine
Lunceford, Bradley Brooks Clarksdale, MS
Senior, Marketing
Sigma Chi, Hunting & Fishing
Lunceford, William E. Senatobia, MS
Senior, Art
Lundy, Joshua B. Houston, MS
Junior, Civil Engineering
Lundy, Matthew Dale Bailey, MS
Junior, Banking & Finance
Lundy, Tiffany Nicole Philadelphia, MS
Sophomore, Physical Education
Lungu, Sosten Mississippi State, MS
Graduate, Agronomy
Lunn, Joshua David Pontotoc, MS
Freshman, Computer Engineering
Pi Kappa Alpha
Luo, Xin Starkville, MS
Graduate, Business Administration
Luo, Yi Starkville, MS
Graduate, Engineering
Lura, Jacob Michael Mississippi State, MS
Sophomore, Business Information Systems
Lurk, Beth Ellen Newton, MS
Senior, Special Non-Degree
Lusby, Whitney Elizabeth Aberdeen, MS
Graduate, Counselor Education
Luse, Phillip Lee Daphne, AL
Senior, Architecture
Art
Lusk, Daron Kyle Sturgis, MS
Graduate, History
Luter, Andrew Williams Jackson, MS
Sophomore, Software Engineering
Luttrell, Jessica Lynette Tishomingo, MS
Senior, Music Education
Lutz, Courtney R. Olive Branch, MS
Senior, Marketing
Delta Delta Delta, Campus Activities Board
Lutz, Margaret Adelaide Starkville, MS
Senior, Chemical Engineering
Lutz, Sarah Frances Madison, MS
Freshman, Pre-Accounting
Lybrand, Jeffery Nicholas Starkville, MS
DVM - Year, Veterinary Medicine
Lyle, Brent Mathew Madison, MS
Junior, Business Information Systems
Lyle, Christopher J. Starkville, MS
Junior, Landscape Contracting
Lyles, Brian Patrick Meridian, MS
Senior, History
Lyman, Laurel Anne Orem, UT
Graduate, Geoscience
Lyman, Robin Andrew Orem, UT
Graduate, Geoscience
Lynch, Beau Frederick Starkville, MS
Sophomore, Psychology
Lynch, Christopher R. Perrysburg, OH
Sophomore, Marketing
Lynn, Eric Brandon Wichita, KS
Senior, Geoscience
Lyon, Anna Elizabeth Starkville, MS
Freshman, Biological Sciences
Lyon, David Manning Starkville, MS
Junior, Undeclared
Lyon, George M. Starkville, MS
Freshman, Undeclared
Lyons, Daniel Garvin Jr. Germantown, TN
Freshman, General Business Administration
Lyons, Michael P. Jackson, MS
Junior, Undeclared
Lyons, Thomas Arlin Biloxi, MS
Sophomore, Physical Education
Ma, Ming Starkville, MS
Graduate, Accounting
Mabile, Tammy Lynn Tylertown, MS
Graduate, Geoscience
Mabry, Daniel H. Saltillo, MS
Sophomore, Chemical Engineering
Mabry, Jaclynette Shamara Carrollton, MS
Junior, Undeclared
Mabry, Jerome Raymond Houston, MS
Sophomore, Animal and Dairy Sciences
Mabry, John A. Clinton, MS
Senior, Biochemistry
Mabry, Josh Tyler Brandon, MS
Freshman, Computer Science
Mabry, Justin Marshall Senatobia, MS
Freshman, Undeclared
Mabry, Samson Canton, MS
Freshman, Biological Sciences
MacArthur, Scott David Pass Christian, MS
Sophomore, Marketing

Macdonald, Ashley Michelle Mississippi State, MS
Senior, Biological Sciences
MacDonald, Neil Mississippi State, MS
Graduate, History
Machado, Daniel Amador Ridgeland, MS
Freshman, Chemical Engineering
Music-Drummer, Karate-Black Belt
Macias, David Michael Anthony Petal, MS
Senior, Biological Engineering
Macias, Javier E Sacramento, CA
Graduate, Geoscience
Macias, Joseph Antonio Petal, MS
Freshman, Industrial Engineering
Macias, Mary Katherine Gulfport, MS
Sophomore, Educational Psychology
Mack, Melissa Ann Vienna, OH
Senior, Geoscience
Mack, Shaun Lovell Indianola, MS
Sophomore, General Business Administration
MacKellar, Amy Michelle Lawton, MI
Graduate, Geoscience
Mackey, Sharon Gayle Nettleton, MS
Junior, Business Information Systems
Kevin, Thank you for all of your support I would not have made it without you. Love, Sharon
Mackey, Teri L. Medina, OH
Graduate, Geoscience
Mackie, Lindsey Kathrynn Oxford, MS
Sophomore, Pre-Accounting
Mackus, Richard J Chipley-Sunny Hills , FL
Freshman, Continuing Ed.
MacLachlan, Matthew W. Florence, AL
Junior, Art
Macloud, Brandon Larimie Summit, MS
Freshman, Undeclared
We're proud of you. Good luck on the next 4 years.
Love, Mom & Dad
MacNealy, Brittany Lee Inverness, MS
Freshman, Communication
MacNeill, Susan M. Marion, MS
Freshman, Special Non-Degree
MacNeill, William Langley Sturgis, MS
Sophomore, History
Macon, Nekela Nekeisha Starkville, MS
Senior, Special Education
Madabhushanam, Mridula Mississippi State, MS
Graduate, Electrical Engineering
Madden, Annie Jane Stratford, CT
Graduate, Geoscience
Madden, James David Greenwood, MS
Freshman, Undeclared
Madden, Kathryn Crisler Greenwood, MS
Senior, Human Sciences
Madden, Melissa K. Union, MS
Graduate, Counselor Education
Maddox, Candace M. Brandon, MS
Junior, General Business Administration
Maddox, Dustin E. Hermitage, TN
Junior, Geoscience
Maddox, Edward Kent Jr. Pass Christian, MS
Sophomore, Animal and Dairy Sciences
Maddox, John C. Bossier City, LA
Sophomore, Electrical Engineering
Bike
Maddox, Kristen Brooke Starkville, MS
Junior, Marketing
Mader, Kristy Elaine Germantown, TN
Freshman, Biological Engineering
Madewell, Teresa Lynne Bakersfield, CA
Graduate, Geoscience
Madhogarhia, Pawan Kumar Starkville, MS
Graduate, Business Administration
Voluntary Activities, Finance Faculty Member
Madireddy, Rajesh Starkville, MS
Graduate, Electrical Engineering
Madison, Aimee S. Lambert, MS
Sophomore, Undeclared
Madison, Christopher Robert Waynesboro, MS
Sophomore, Electrical Engineering
Madison, Jasmond Batesville, MS
Sophomore, Undeclared
Madison, John L. Vicksburg, MS
Graduate, Undeclared
Madison-Walker, Joan M. Philadelphia, MS
Senior, Sociology
Maeder, Michelle L. Phoenix, AZ
Graduate, Geoscience
Magbanua, Zenaida V. Starkville, MS
Graduate, Molecular Biology
Magee, Cameron Blaine Clinton, MS
Senior, Banking & Finance
Magee, Carrie L. Brandon, MS
Junior, Elementary Education
Magee, Claiborne Holmes Jackson, MS
Freshman, General Business Administration
Magee, Emily Anne Rolling Fork, MS
Freshman, Human Sciences
Magee, Gregory Bryce Leland, MS
Junior, Computer Science
Magee, Gregory Wayne Lee Gulfport, MS
Freshman, Undeclared
Days Basketball

Magee, Jacob Ryan Silver Creek, MS
Sophomore, Computer Engineering
Magee, John Scott Jackson, MS
Freshman, Banking & Finance
Phi Gamma Delta
Magee, Lauren Marie Starkville, MS
Sophomore, Pre-Accounting
Magee, Lavaris Donyelle Mt. Olive, MS
Freshman, Secondary Education
MaGee, Orangatarica A. Tylertown, MS
Senior, Business Information Systems
Magee, Takedia Lesha Jackson, MS
Senior, Computer Science
Love The Lord, Enjoy Being With Family
Magee Commodore, Beverly Antionette Hattiesburg, MS
Graduate, Undeclared
Maggard, Angela Denise Long Beach, MS
Junior, Pre-Accounting
Magliolo, Lindsey R. Byhalia, MS
Junior, Physical Education
Magloire, Zita F. Tall, FL
Freshman, Biological Sciences
Magown, Charles Stephen Hattiesburg, MS
Senior, Business Information Systems
Maguire, Richard James Conway, AR
Senior, Biological Engineering
Magyar, Christine Renea Ackerman, MS
Sophomore, Special Education
Magyar, John A. Ackerman, MS
Senior, Mathematics
Mahaffey, James Richard Starkville, MS
Junior, Computer Science
Mahan, Matthew B. Tupelo, MS
Junior, Marketing
Mahmood, Muhammad S. Jersey City, NJ
Freshman, Continuing Ed.
Maholm, Paul Gurner Holly Springs, MS
Senior, Marketing
Mahoney, Daniel M. Dallas, TX
Sophomore, Undeclared
Kappa Sigma, Intramural Sports, National Cycling Club, Outdoor Sports
Mahoney, Meagan Elizabeth Columbus, MS
Freshman, Biological Engineering
Mai, Mankang Starkville, MS
Graduate, Physics
Main, Jeffery L. Pontotoc, MS
Graduate, Horticulture
Main, Taylor Edwin Tupelo, MS
Freshman, General Business Administration
Hunting & Fishing, Football
Congratulations.We are proud of your accomplishments. Love, Mom and Dad!
Majety, Kishore Satya Starkville, MS
Graduate, Computational Engineering
Majewski, Doris E. Mississippi State, MS
Junior, Geoscience
Major, Rebecca Leigh Mississippi State, MS
Sophomore, Pre-Accounting
Majors, Andrea Rene Saginaw, TX
Senior, Biological Engineering
Majure, Dustin L. Philadelphia, MS
Senior, Computer Science
Intramurals
Majure, Lauren E. Ouitman, MS
Junior, Marketing
Majure, Lucas Charles Decatur, MS
Senior, Biological Sciences
Majure, Nathan Addison Ouitman, MS
Senior, Business Information Systems
Majure, Robin Lee Philadelphia, MS
Sophomore, Pre-Accounting
Makamson, Jonathan Reed Cleveland, MS
Freshman, Undeclared
Makamson, Karen Elizabeth Morgan City, MS
Sophomore, Human Sciences
Delta Delta Delta
Malakhivska, Iryna Petrivna Mississippi State, MS
Freshman, Political Science
Malatesta, Nick Doyle Clarksdale, MS
Freshman, Ag Engineering Technology & Business
Sigma Chi
Malchi, Stephen Starkville, MS
Graduate, Electrical Engineering
Maldonado, Daniel Gilbert River Ridge, LA
Sophomore, Computer Engineering
Eagle Scout, Computer Whiz, Backpacking, Water Sport
Maley, Catherine H. Memphis, TN
Sophomore, Special Education
Mali, Preeti Kathmandu, Napal
Graduate, Agronomy
Mallard, Amanda Gail Enterprise, MS
Senior, Elementary Education
Mallard, Donald S. Pontotoc, MS
Senior, Marketing
Mallard, Joe Robert Jr. Starkville, MS
Graduate, Forestry
Mallard, Matthew Scott Enterprise, MS
Senior, Wildlife and Fisheries
Mallard, Michael Shannon Starkville, MS
Graduate, History

Mallet, Marcus Terell West, MS
Junior, Electrical Engineering
Mallett, Lawanda Nicole Sallis, MS
Freshman, Political Science
Mallette, Carolyn Elise Indianola, MS
Sophomore, Psychology
Maloan, Steven Drake Jackson, TN
Junior, Elementary Education
Malone, Carla Wauzina Crawford, MS
Junior, Undeclared
Malone, Dan Elmer Collierville, TN
Freshman, Undeclared
Malone, Devin W. Collierville, TN
Junior, Marketing
Malone, Drew Matthew Starkville, MS
Junior, Computer Science
Malone, James Brandon Cordova, TN
Junior, Landscape Architecture
Malone, Mandy L. Byhalia, MS
Junior, Biological Sciences
Malone, Matthew W. Frisco, TX
Senior, Marketing
Malone, Megan Rae Frisco, TX
Sophomore, English
Malone, Nikki L. Nettleton, MS
Junior, Human Sciences
Malone, Robert Earl Sierra Vista, AZ
Junior, Geoscience
Meteorology
Best wishes. Keep up the good work!
Malone, Roderick Jerome Coldwater, MS
Sophomore, Undeclared
Malone, Rodrekus Re'Moine Oxford, MS
Freshman, Undeclared
Fishing, Basketball
Malone-Short, Roshanda E'Shelle Brooksville, MS
Senior, General Business Administration
Maloney, Jennifer P. Madison, MS
Freshman, Undeclared
Maloney, Valerie J. Madison, MS
Junior, Elementary Education
Malouf, Ann Marie Madison, MS
Junior, General Business Administration
Kappa Delta
Maloy, Rachel Elisabeth Korea, APO, AP
Graduate, Geoscience
Mamrak, Robert Weir, MS
Graduate, Education
Manasco, Pamela Joy Stonewall, MS
Graduate, Elementary Education
Man-Bourdon, Alexandre Cameron Starkville, MS
Junior, Landscape Contracting
Mancilla Alarcon, Cristhian Abelardo La Paz, Bolivia
Graduate, Civil Engineering
Maners, Mary Meghan Tupelo, MS
Junior, Communication
Maness, Jennifer Felicity Hamilton, MS
Graduate, Undeclared
Maney, Justin Daniel Lafayette, LA
Sophomore, Electrical Engineering
Hunting, Fishing
Mangle, Jakeotis Clarksdale, MS
Freshman, Biological Sciences
Mango, Marcelo Daniel Mississippi State, MS
Sophomore, Undeclared
Mangrum, Amanda R Collins, MS
Freshman, Undeclared
Mangrum, Charles W Flowood, MS
Senior, Accounting
Phi Delta Theta
Mangum, Lashanda R. Starkville, MS
Senior, Banking & Finance
Mangum, Lee Christopher Brandon, MS
Freshman, Undeclared
Mani, Ashwini Starkville, MS
Graduate, Electrical Engineering
Manigo, Tomeka Chante Columbus, GA
Sophomore, Political Science
V.P. External Affairs, Spanish Montgomery Assoc.
Mankada Covilakom, Mithun Varma Starkville, MS
Graduate, Aerospace Engineering
Manley, Joy Olivea Pennington, AL
Senior, Business Administration - MR
Mann, Bobbie Jean Florence, AL
Graduate, PhD in Counsel & Per
Mann, Brandi Nicole Mathiston, MS
Sophomore, Animal and Dairy Sciences
Pre-Vet Club
Mann, Jacob Ryan Starkville, MS
Senior, General Business Administration
Mann, Jamie Lee Eupora, MS
Junior, Physical Education
Mann, Travis Aaron Clinton, MS
Graduate, Civil Engineering
Mann, Vicki M. Maben, MS
Senior, Marketing
Manning, Basil Cedar Bluff, MS
Graduate, History
Manning, Brandy Y. Starkville, MS
Senior, General Business Administration
Marketing, French, MSU RHA

Manning, Dawn Holland Starkville, MS
Graduate, Nutrition
Manning, Marilyn A. Mississippi State, MS
Senior, Special Education
Manning, Rawland Michael Crystal Springs, MS
Freshman, Geoscience
Hunting Club Member
Manning, Spencer Haynes Starkville, MS
Graduate, Mechanical Engineering
Manning, Syrenthia T. Starkville, MS
Senior, General Business Administration
Manoharan, Madhu Starkville, MS
Graduate, Computer Engineering
Manor, Carrie C. Jackson, MS
Sophomore, Communication
Mansell, Laura Amanda Saltillo, MS
Junior, Elementary Education
Mansour, Susan Katherine Greenville, MS
Sophomore, Undeclared
Manuel, Molly Maureen Starkville, MS
Graduate, Physical Education
Many, Ryan M. Lafayette, NJ
Freshman, Undeclared
Manzi, Jennifer Danielle Corinth, MS
Junior, Elementary Education
Maples, Brock Michael Jackson, MS
Sophomore, Biochemistry
Maples, Nathan Dudley Jackson, MS
Senior, Biological Sciences
Pi Kappa Alpha, Intramural Baseball, Football, Basketball, Dean's List
Mapp, Lamarrio C. Ludlow, MS
Senior, Secondary Education
Mappes, Joshua James Morgantown, IN
Graduate, Geoscience
Maran, Brian Andrew Starkville, MS
Junior, Animal and Dairy Sciences
Maranto, Elizabeth Anne Meridian, MS
Freshman, Undeclared
Delta Gamma, Student Assoc. Committee, Campus Crusade For Christ, Reformed Univ. Fellowship
Maranto, Virginia Claire Meridian, MS
Junior, Physical Education
Delta Gamma, Stud.Asso.Health & Wellness, Campus Crusade For Christ, 2003 Orientation Leader
Marascalco, Joseph Louis Grenada, MS
Sophomore, Marketing
Raquetball
Good luck in the future! Mom & Dad
Marble, Arther W. III Mississippi State, MS
Senior, Mechanical Engineering
Marble, Denise Houston, MS
Senior, General Business Administration
Marble, Latoya Shuanne Columbus, MS
Graduate, Educational Psychology
Marble, Marcia M. West Point, MS
Senior, Technology Teacher Education
Marble, Sophia Ann Prairie, MS
Senior, Medical Technology
Marble, Tara Carnes Indianola, MS
Junior, Secondary Education
Marbut, Stephen Michael Starkville, MS
Senior, Chemical Engineering
Marchant, Randell K. Jr. Winona, MS
Senior, Physical Education
Marchbanks, Heather L. Water Valley, MS
Junior, Elementary Education
Marchbanks, Lori Elizabeth Natchez, MS
Graduate, Undeclared
Marcy, Casey Lynn Tupelo, MS
Sophomore, Pre-Accounting
Maready, Scott Austin Olive Branch, MS
Junior, Aerospace Engineering
BSU
Marion, Maurica Antinette Holly Springs, MS
Junior, Information Technology Services
Marion-Triplett, Denice Aberdeen, MS
Graduate, Master Science Information
Markham, April Louise Grenada, MS
Freshman, Undeclared
Business, Reading, Styling Hair
Markham, Betty Emily Brandon, MS
Freshman, Political Science
Markham, Christopher Scott Columbus, MS
Graduate, Physical Education
Markle, Russell Ryan Vicksburg, MS
Senior, Architecture
Marks, James Nicolas Tupelo, MS
Junior, Chemical Engineering
Marks, Kathy B. Columbus, MS
Graduate, Undeclared
Markwood, Jeffrey Dale Stone Mountain, GA
Graduate, Geoscience
Marlar, Tiffany Ann Corinth, MS
Sophomore, Political Science
Marley, Christian Thornton Clarksdale, MS
Junior, Marketing
Marlin, Angela Kelly Starkville, MS
Senior, Educational Psychology
Kappa Delta
Marlin, John Michael Tupelo, MS
Senior, General Business Administration

Marlin, Michael Brett Belden, MS
Freshman, Biological Engineering
Track & Field
Marlin, Roger Eugene Fulton, MS
Senior, Geoscience
We are proud of you. We love you. Love, Mom and Dad
Marlow, Anthony Jerome Starkville, MS
Senior, Physical Education
Marlow, Robert Edward Charleston, IL
Senior, General Business Administration
Lambda Chi Alpha, Intramurals, IFC Rho Chi, Honor Society
Bob, We are all so proud of you. Love, The Family
Marolt, Amy M. Corinth, MS
Senior, Mathematics
Phi Kappa Phi, Block & Bridle, Kappa Mu Epsilon-Vice Pres
We are proud of you! Mother and Dad
Marolt, John Mitchell Corinth, MS
Junior, Wildlife and Fisheries
Maronde, Nathan Joshua Olive Branch, MS
Junior, Marketing
Marquart, Barry Ryan St. Louis, MO
Graduate, Geoscience
Camping, Music, Sports
Marquez, Sixto Alberto Starkville, MS
Graduate, Horticulture
Mars, Ian Brandon Prentiss, MS
Senior, Secondary Education
Mars, William M. II Philadelphia, MS
Junior, Animal and Dairy Sciences
Marsh, David Graham Jackson, MS
Junior, Civil Engineering
University Fellowship
Marsh, Lauren Elizabeth Little Rock, AK
Junior, General Business Administration
Kappa Delta, Senator Of College Bus In, Order Of Omega Honor Society, Panhellenic Delegate
Marshall, Diamond A. Greenville, MS
Junior, Biological Sciences
Marshall, Emily Anne Olive Branch, MS
Senior, Human Sciences
Marshall, Emily R Winona, MS
Sophomore, Communication
Marshall, Jennifer Danielle West Point, MS
Junior, Undeclared
Marshall, Kayla P. Smithville, MS
Junior, Ag Information Science
Block & Bridle, Society Of Ag Leadership
Marshall, Mitchel Wayne Meridian, MS
Senior, Architecture
Marshall, Mitchell Meridian, MS
Junior, Architecture
Kappa Sigma, Hunting, Fishing
Marshall, Tiffani Brooke Pace, FL
Sophomore, Elementary Education
Music, Church Activities, Baptist Student Union
Martin, Alex Brent Germantown, TN
Graduate, Business Administration
Martin, Alyssa Gay Sardis, MS
DVM - Year, Veterinary Medicine
Martin, Andrea Elaine Tullahoma, TN
Junior, Animal and Dairy Sciences
Delta Delta Delta. Horses
Martin, Ashley Nicole Laurel, MS
Junior, Marketing
Martin, Brett M. Collierville, TN
Senior, Accounting
Baseball, Water Ski, Jet Ski
Brett, We are very proud of you and pray for your success in years to come.
Martin, Cathie Denise Clinton, MS
Graduate, Computer Science
Martin, Christopher Andrew Jackson, MS
Junior, Computer Engineering
Martin, Christopher Eric Poplarville, MS
Sophomore, Aerospace Engineering
Martin, Christy Carol Silver Creek, MS
DVM - Year, Veterinary Medicine
Martin, Daniel Lee Jr. Biloxi, MS
Senior, Electrical Engineering
Martin, Eddie Jr. Northport, AL
Senior, General Business Administration
Martin, Elizabeth Ann Starkville, MS
Sophomore, Biochemistry
Martin, Eric Daniel Clinton, MS
Freshman, Architecture
Martin, Eric J. Calendonia, MS
Sophomore, Undeclared
Martin, Faith Moore Philadelphia, MS
Senior, Elementary Education
Martin, Holly J. Caledonia, MS
Graduate, Engineering
Martin, Hubert Anthony Florence, MS
Graduate, Elem, Mid, Sec Ed Ad
Martin, James B. Southaven, MS
Junior, Psychology
Martin, Jasmine Michelle Jackson, MS
Senior, Biological Sciences
Delta Sigma Theta, NAACP, Tri Beta, Ambass. of Arts & Science
Commit to the Lord whatever you do and your plans will succeed. We Love you, Mom, Dad, and Justin

Martin, Jeff Davis Raleigh, MS
Senior, Interdisciplinary Studies
Martin, Jennifer L. Mississippi State, MS
Freshman, Undeclared
Martin, Joel Paul Starkville, MS
Graduate, Computer Engineering
Tau Beta Pi, Bulldawg Cycling Club, IEEE
Martin, Joshua Kyle Brandon, MS
Junior, Agronomy
Martin, Kathryn E. Meridian, MS
Senior, Human Sciences
Martin, Malena Renee Starkville, MS
Junior, Accounting
Beta Alpha Phi
Martin, Margaret J. Cedar Bluff, MS
Senior, Psychology
Martin, Marlynn K. Brandon, MS
Graduate, Elem, Mid, Sec Ed Ad
Martin, Matthew Joseph Hoover, AL
Freshman, Secondary Education
Martin, Michael Allen West Point, MS
Senior, Political Science
Martin, Nathan Ray Columbus, MS
Sophomore, Wildlife and Fisheries
Martin, Phillip Charles Starkville, MS
Senior, Music Education
Martin, Rachel E. Fayetteville, AR
Freshman, Secondary Education
Martin, Robert T. III Tuscaloosa, AL
Senior, Animal and Dairy Sciences
Alpha Gamma Ro
Martin, Sarah Eloise Jackson, MS
Junior, Biological Sciences
Martin, Shawn M. Florence, MT
Senior, Industrial Tech
Martin, Stanley Keith Vicksburg, MS
Graduate, Undeclared
Martin, Tamara Nicole Holly Springs, MS
Freshman, General Business Administration
Martin, Tara Lynn Ackerman, MS
Senior, Physical Education
Martin, Tasha Jordan Hattiesburg, MS
DVM - Year, Veterinary Medicine
Loves Animals, Swimming/ Rollerblading, Spending Time With Famly
Martin, Tori Leigh Oxford, MS
Sophomore, Elementary Education
Martin, Wanda C. Starkville, MS
Sophomore, Biological Sciences
Martin, Warren J. Starkville, MS
DVM - Year, Veterinary Medicine
Martin, William H. Mayersville, MS
Sophomore, Microbiology
Kappa Psi, Alumni Delegate, Rush Chairman, Fresham Forum
Martin, William Richard III Madison, MS
Freshman, Landscape Architecture
Martindale, Ashley D'Anne Laurel, MS
DVM - Year, Veterinary Medicine
Martinez, Cheryl A Brush, CO
Freshman, Continuing Ed.
Martinez, Courtney Elizabeth New Orleans, LA
Junior, Secondary Education
Martinez, Edgardo Javier San Juan, PR
Graduate, Electrical Engineering
Raquetball
Our most sincere wishes for sucess. From your Parents, Edjuardo & Connie
Martinez, Patrick Lee Waveland, MS
Senior, Pre-Accounting
Martinez, Ramon Paul FPO, AE
Senior, Geoscience
Martino, Jessica S. Biloxi, MS
Junior, Elementary Education
Marvel, Brandon Thomas Hermitage, TN
Junior, Mechanical Engineering
Honor Society
Marwah, Gaurav Starkville, MS
Graduate, Computer Science
Marwaha, Anirudha Starkville, MS
Senior, Chemical Engineering
Marzotto, Luisa Mississippi State, MS
Freshman, Physical Education
Maschmann, Elliot Thomas Cape Girardeau, MO
Junior, Landscape Contracting
Masilunas, Amy Beth Wieczenski Pittsburgh, PA
Graduate, Geoscience
Mask, Chad Doyle Shannon, MS
Senior, Management
Mask, Donald B. Saltillo, MS
Graduate, Weed Science
Mask, Jenny L. Starkville, MS
Senior, Chemical Engineering
Mask, Toby Wayne Shannon, MS
Senior, Electrical Engineering
Masley, Chad P. Tupelo, MS
Senior, Forestry
Mason, Anna Kathleen Meridian, MS
Junior, Social Work
Mason, Chadrick T. Macon, MS
Senior, Electrical Engineering

Mason, Gregory S. Biloxi, MS
Senior, Banking & Finance
Mason, Keith Tyrone II Holly Springs, MS
Junior, Undeclared
Mason, Laura L. Ocean Springs, MS
Senior, Educational Psychology
Campus Crusade, Catholic Student Org.
Congratulations and best wishes! We love you! Mom and Dad.
Mason, Laurie S. Brandon, MS
Sophomore, Banking & Finance
Mason, Patrick T. Biloxi, MS
Sophomore, Undeclared
Mason, Robin Bankhead Macon, MS
Senior, Educational Psychology
Mason, Roger Matthew Quitman, MS
Graduate, School Administration
Mason, Solomon Bryan IV Jackson, MS
Junior, Pre-Accounting
Kappa Alpha, Roadrunner, Art And Artisia, Phi Eta Sigma Honor Society
We are proud of you. Love Mom, Dad, and Anna.
Mason, Stanton J. Columbus, MS
Sophomore, General Business Administration
Mason, Stephen P. Clinton, MS
Sophomore, Biological Engineering
Mason, Thomas J. Denton, TX
Sophomore, Software Engineering
Massaro, Shannon Aileen Danville, KY
Senior, Human Sciences
Massengill, Lauren Michelle Germantown, TN
Junior, Biological Sciences
Massengill, Matthew Chase Maben, MS
Sophomore, Physical Education
Massey, Amy S. Starkville, MS
Junior, Information Technology Services
General Bus. Admin.
Massey, Andrew Hamill Louisville, MS
Junior, Communication
Massey, Aubrey Shelton Columbus, MS
Sophomore, Geoscience
Meteorology, NWA, Hockey
Massey, Carrie Elizabeth Decatur, MS
Senior, Art
Massey, Christopher R. Starkville, MS
Senior, Industrial Engineering
Massey, Ginger Elaine Tishomingo, MS
Freshman, Communication
Massey, Heath James Passchristian, MS
Senior, Computer Engineering
Massey, Holly Genevia Pass Christian, MS
Senior, Biological Sciences
Massey, James M. Tupelo, MS
Senior, Political Science
We're proud of you. Aim for the stars. Love, Mom & Dad
Massey, Jean Fitzhugh Brandon, MS
Graduate, Elem, Mid, Sec Ed Ad
Massey, John Kyle Starkville, MS
Junior, Secondary Education
Massey, Lavonne L Forney, TX
Freshman, Continuing Ed.
Massey, Mary Elizabeth Florence, AL
Freshman, Communication
Massey, Melissa S. Fayetteville, TN
Junior, Physical Education
Massey, Paul R. Meridian, MS
Senior, Sociology
Massey, Robert Lee Jr. Senatobia, MS
Graduate, Agriculture and Extension Education
Agronomy
Massey, Sidney Karri Bay Springs, MS
Graduate, Public Policy & Administration
Mastin, Aleah Price West Point, MS
Graduate, Business Administration
Mastin, E. Thomas II Nettleton, MS
Senior, Music Education
Drummer
Congratulations! We are so very proud of you. Keep up the good work. 381. Love, Mom and Dad
Mathema, Chitiz Starkville, MS
Graduate, Electrical Engineering
Mathes, Carolyn S Dillsboro, IN
Graduate, Physical Education
Mathews, Donna Michelle Trussville, AL
Junior, Undeclared
Mathews, Scott M. Collinsville, MS
Junior, Psychology
Mathews, Stephani Michelle Clinton, MS
Freshman, Physical Education
Mathews, Stephani Michelle Clinton, MS
Senior, General Business Administration
Mathis, Amanda Rea Picayune, MS
Freshman, English
Mathis, Joseph Michael Meridian, MS
Junior, Undeclared
Mathis, Margaret Eleanor Starkville, MS
DVM - Year, Veterinary Medicine
Mathis, Ouima Renee Oxford, MS
Junior, Biological Sciences
Mathis, Tammy Lynn Ashland, MS
Senior, Biochemistry

Mathis, Taylor P. Tupelo, MS
Sophomore, Biological Engineering
Kappa Sigma, Lambda Sigma Honor, Phi Kappa Phi, Campus Crusade For Christ
Mathis, Terry Wade II Mt. Olive, MS
Senior, Communication
Mathur, Abhinav Starkville, MS
Graduate, Electrical Engineering
Guitar, H.K.N. Honor Society
Matrone, Michael J. Starkville, MS
Senior, Marketing
Matson, Christina Huang Vicksburg, MS
Freshman, Biological Engineering
Music and Student Government
Matsumura, Kensaku Mississippi State, MS
Graduate, Statistics
Matta, Francisco G. Starkville, MS
Junior, Agronomy
Matta, Joseph M. Pascagoula, MS
Senior, Accounting
Matthews, A.D. Jr. Lancaster, TX
Freshman, Chemistry
Matthews, Benjamin McDonald IV Clarksdale, MS
Sophomore, Undeclared
Sigma Alpha Epsilon, Rugby
Matthews, Debbie May Starkville, MS
Senior, Computer Science
Matthews, Donald Ray Harleysville, PA
Graduate, Geoscience
Matthews, Gerald A. Jr. Starkville, MS
Graduate, Genetics
Matthews, Molly M. Ridgeland, MS
Senior, Architecture
Matthews, Nicole E. Mississippi State, MS
Senior, Psychology
Matthews, Sandra Brown Philadelphia, MS
Graduate, Elementary Education
Matthews, Tameka Stewart Columbus, MS
Freshman, Geoscience
Matthews, Todd Lee Starkville, MS
Graduate, Sociology
Matthews, Toya Vatrina Clarksdale, MS
Graduate, Education
Matthews, Vanelle A. Waynesboro, MS
Graduate, Undeclared
Matthews, Will Larkin Greenwood, MS
Senior, Management of Construction
Phi Delta Theta, Industrial Technology
Mattingly, Gloria A. Meridian, MS
Graduate, Sociology
Mattison, Maegan Fondren Starkville, MS
Sophomore, Educational Psychology
Mattox, Jefferico Casimir Macon, MS
Junior, Undeclared
Mattox, Joshua Sanders Carrollton, MS
Senior, Ag Engineering Technology & Business
Matulich, John Michael Riverside, CA
Graduate, Geoscience
Maturo, Michelle Beth Starkville, MS
Graduate, Business Administration
Matz, Brad Michael Starkville, MS
Senior, Animal and Dairy Sciences
Mauck, Amanda Marie Columbus, MS
Senior, Biological Sciences
Mauffray, David Anthony Starkville, MS
Senior, Real Estate & Mortgage
Mauldin, David D. Lyon, MS
Junior, Marketing
Mauldin, Draper C. Lyon, MS
Junior, Marketing
Mauldin, Randy Addison II Columbia, MS
Senior, Mechanical Engineering
Mauney, B. J. Ripley, MS
Senior, Management
Mauney, Tammy Booneville, MS
Graduate, Geoscience
Maupin, Latasha J. Starkville, MS
Graduate, Counselor Education
Maurer, Geoffrey E. Dacula, GA
Junior, Geoscience
Maurer, Kellen Ray Parkdale, OK
Junior, General Business Administration
Mawhinney, Timothy J. Gulfport, MS
Senior, Physical Education
Football
Maxcy, John F. Fulton, MS
Sophomore. Undeclared
Maxey, Pamela Marie Brandon, MS
Senior, Psychology
Maxie, Kevin Sean Gulfport, MS
Senior, History
Maxie, Noel M. Belden, MS
Senior, Electrical Engineering
Maxlow, William L Jr Sandersville, MS
Junior, Industrial Engineering
Maxwell, Anshawn C. Bogue Chitto, MS
Junior, Psychology
Maxwell, April Renee Horn Lake, MS
Junior, General Business Administration
Maxwell, Charles W. Jackson, MS
Junior, Marketing

Maxwell, Christin Grace Fairfax, VA
Senior, Communication
Maxwell, David E. Starkville, MS
Senior, Architecture
Maxwell, Erica Amitra Starkville, MS
Senior, Elementary Education
Maxwell, Joanna Michaelle Starkville, MS
Freshman, Marketing
Maxwell, Justin E. Meridian, MS
Sophomore, Art
Maxwell, Kelly Anne Starkville, MS
Sophomore, Communication
Maxwell, Lois Jane Conyers, GA
Graduate, Geoscience
Maxwell, Mary Bostwick New Albany, MS
Sophomore, Pre-Accounting
Kappa Delta, Alumni Delegate
Maxwell, Wilburn M. III Starkville, MS
DVM - Year, Veterinary Medicine
May, Alisha G Stewart, MS
Junior, Pre-Accounting
May, Arthur Ellis Memphis, TN
Freshman, Animal and Dairy Sciences
May, Christopher L. Starkville, MS
Sophomore, Undeclared
May, Cynthia G Walnut Grove, MS
Senior, Elementary Education
May, Daniel A. Hermanville, MS
Senior, Business Information Systems
May, Daniel Keith Arlington, TN
Sophomore, Landscape Contracting
May, Daniel Olen Hattiesburg, ms
Junior, Computer Engineering
Phi Kappa Phi, Tau Beta Pi, Golden Key
We love you. Mom and Dad
May, David Keith Jr. Terry, MS
DVM - Year, Veterinary Medicine
May, Erik Henry Collierville, TN
Junior, Undeclared
May, Janice Ann Stewart, MS
Senior, Elementary Education
May, Jess Wade Philadelphia, MS
Senior, Architecture
May, Marlana N. Houston, MS
Senior, Biological Sciences
May, Meredith Elizabeth Starkville, MS
DVM - Year, Veterinary Medicine
May, Natalie Taylor Columbus, MS
Senior, Chemical Engineering
May, Nicky Allen Saltillo, MS
Senior, Physical Education
Mayberry, Douglass W. Gulfport, MS
Senior, Chemical Engineering
Phi Kappa Phi, Omega Chi Epsilon, Co-Op Student, MSU Image
Mayberry, Larry Brook Brandon, MS
DVM - Year, Veterinary Medicine
Maye, Rose Chantel Laurel, MS
Senior, Psychology
Drawing, Singing, Dancing
Mayer, Brandon Young Starkville, MS
Graduate, Undeclared
Mayer, Harry Simon Jr. Vidalia, LA
Senior, General Business Administration
Mayer, Jason R. Dexter, MO
Junior, Ag Engineering Technology & Business
Mayerhoff, Michael Lewis Meridian, MS
Senior, Landscape Contracting
Mayes, Kendrick Emire Oxford, MS
Freshman, Undeclared
Mayes, Leontra M. Greenwood, MS
Senior, Secondary Education
Mayfield, Alexander Howell Jackson, MS
Senior, Banking & Finance
Sigma Phi Epsilon, Phi Kappa Phi Honorary, Financial Management Asso, Dean Scholar
Alex, Best wishes from all your family!!!
Mayfield, Chadwick L. Brandon, MS
Sophomore, Undeclared
Mayfield, Dedria K. Bailey, MS
Senior, Biological Sciences
Mayfield, John Knox III Hattiesburg, MS
DVM - Year, Veterinary Medicine
Mayhan, Laderle W. Jr. Bruce, MS
Graduate, Physical Education
Maynard, Amy Jo Tupelo, MS
Senior, Elementary Education
Kappa Delta Phi
Maynard, Anna Grace Tupelo, MS
Sophomore, Biological Sciences
Hanging with Friends & Family, Music, Shopping
Mayo, Elisa Ann Quitman, MS
Senior, Secondary Education
Mayo, George Haynes Toomsuba, MS
Sophomore, Agronomy
Mayo, James Robert Starkville, MS
Sophomore, Undeclared
Mayo, Kayla Renee New Albany, MS
Senior, General Business Administration
Mayo, Terri B. Ethel, MS
Senior, Elementary Education

Mayronne, Andrea Elizabeth Jackson, MS
Senior, Psychology
Mays, Debra Lynette Ridgeland, MS
Graduate, Elem, Mid, Sec Ed Ad
Mays, Jennifer Robin Brandon, MS
Junior, Undeclared
Mays, John Marlo Eupora, MS
Junior, Management
Mays, Jonathan David Spruce Pine, AL
Graduate, Agribusiness Management
Mays, Kaneisha La Ehtelia Eupora, MS
Junior, Social Work
Mays, Kendra Lakita Calhoun City, MS
Junior, Physical Education
Mays, Kimberly Yolanda Starkville, MS
Graduate, Education
Mazaud, Kevin Antoine Mississippi State, MS
Junior, Physical Education
Mc Carter, Danielle Lasonja Louisville, MS
Sophomore, Microbiology
Mc Cartie, Matthew David Memphis, TN
Freshman, Aerospace Engineering
AIAA, Baptist Student Union and Band
Mc Carty, Ryan H. Ovett, MS
Sophomore, Ag Information Science
Sports
Mc Clain, Sabrina Ashley Lincoln, AL
Freshman, Animal and Dairy Sciences
Mc Crory, Strider Madison Lexington, MS
Senior, Ag Economics
Kappa Alpha, 2003 Str. Jr. Cattleman and Hunting
Mc Culloch, James Wade Ackerman, MS
Senior, Forestry
Hunting and Fishing
Mc Kissack, Lauren B. Columbus, MS
Junior, Communication
Delta Gamma, MSU Pom Squad, The Reflector St.
McAdams, Joshua Gavin Kosciusko, MS
Freshman, Undeclared
Mcadams, Kenneth Gregory Kosciusko, MS
Senior, Industrial Engineering
McAdory, Matthew Davis Starkville, MS
Senior, Secondary Education
McAdory, Sara Effie Clinton, MS
Freshman, Psychology
McAlexander, Liesa Clare Petal, MS
Graduate, Education
McAlister, Dale Denise Aberdeen, MS
Freshman, Continuing Ed.
McAlister, Jesse Robert Daleville, MS
Junior, Banking & Finance
McAllister, Alexis Montell Starkville, MS
Senior, Computer Science
McAllister, Christina Mary Germantown, TN
Senior, Real Estate & Mortgage
Delta Delta Delta, Orientation Leader, Road Runner Leader
McAllister, Jermaine Aberdeen, MS
Senior, Industrial Tech
McAllister, Preston Bernard Starkville, MS
Senior, Computer Science
McAllister, Steven D. Starkville, MS
Senior, General Business Administration
McAlpin, Julie Carmen Mathiston, MS
Senior, Communication
McAlpin, Mollie Elizabeth Mathiston, MS
Sophomore, Undeclared
McAlpin, Tate O. Starkville, MS
Senior, Physics
McAlpin, Tyler H. Starkville, MS
DVM - Year, Veterinary Medicine
McArthur, Holisjo Niteria Moss Point, MS
Freshman, Pre-Accounting
McArthur, Marita Dean Seminary, MS
Sophomore, Biochemistry
McBrayer, Ashley Paige Columbus, MS
Senior, Elementary Education
McBrayer, Drew Webster Columbus, MS
Senior, Physical Education
McBride, Harvey Gray Meridian, MS
Senior, Undeclared
McBride, Kelly Lynn Mathiston, MS
Sophomore, Elementary Education
McBride, Marion C. Belzoni, MS
Senior, Communication
McBride, Melissa L. Mathiston, MS
Senior, Office Systems & Tec
McBride, Tracy Hill Columbus, MS
Junior, Special Education
McCaa, Rhonda C. Diamondhead, MS
Graduate, Counselor Education
McCabe, Matthew Christopher Gulfport, MS
Senior, General Business Administration
McCachren, Bryan Cooper Enid, MS
Junior, Psychology
McCafferty, Melanie Murphy Kosciusko, MS
Senior, Elementary Education
McCain, Clayton C Houston, TX
Senior, Pre-Accounting
MSU Football, Frisbee football, Backyard parties
I'm very proud of you! Love, Dad.
McCain, Jason Alan Vicksburg, MS
Junior, General Business Administration

McCain, Kathryn Ellis Drew, MS
Freshman, Undeclared
McCain, Robert L. III Oxford, MS
Graduate, Applied Anthropology
Anthropology Club
McCain, Tiffany Rocheryl Coldwater, MS
Sophomore, Psychology
McCain, Travis R. Corinth, MS
Junior, Art
McCaleb, Roy Reed Jr. Greenwood, MS
Senior, History
McCalebb, Brandi Alison Daleville, MS
Freshman, General Business Administration
Reading, Music
We are proud of you, Brandi and Brian. Love, Mom and Dad
McCalebb, Brian Alan Daleville, MS
Sophomore, Computer Engineering
Reading, Drawing, Playing Video Games
McCall, Carrie Lynn Smithdale, MS
Sophomore, Animal and Dairy Sciences
Mccall, Caryn Christi Murdock, FL
Freshman, Continuing Ed.
McCall, Maya Nailah Atlanta, GA
Freshman, Physical Education
McCall, Ricky Ricardo Amory, MS
Graduate, Physical Education
McCalmon, Lorie Ann Iuka, MS
Junior, Elementary Education
McCalpin, Justin Dante' Caledonia, MS
Senior, Secondary Education
McCann, Brian M. Starkville, MS
Graduate, Education
Farmhouse
McCann, Molly Shuqualak, MS
Freshman, General Business Administration
McCardle, Casey Lanell Hazlehurst, MS
Junior, Elementary Education
McCarra, Janet F. Quitman, MS
Graduate, Elementary Education
McCarter, Rochelle Denise Crawford, MS
Graduate, Special Education
McCarter, Steven Lamac Crawford, MS
Junior, Civil Engineering
McCarthy, Arlander Duronte' Greenville, MS
Sophomore, Real Estate & Mortgage
McCarthy, Marisa Kirsten Westlake Village, CA
Senior, Geoscience
McCarthy, Michael Joseph IV Starkville, MS
Graduate, Computer Science
McCarthy, Tina M. Eupora, MS
Graduate, Undeclared
McCarty, Charles Neal Summit, MS
Sophomore, Geoscience
Good luck! We love you! Mom & Dad
McCarty, John Robert Collierville, TN
Senior, Civil Engineering
Hunting, Fishing
Congratulations! We are proud of you. Love, Dad and Mom
McCarty, Kimberly Ann Laurel, MS
Junior, Business Information Systems
McCarty, Margaret Ellen Starkville, MS
Junior, Undeclared
Phi Mu, Teaches Dance
McCarty, Sarah Alice Starkville, MS
Sophomore, Physical Education
Phi Mu, MSU Pom Squad, Dean's List, Sigma Alpha Lambda, Honor Society
We are so proud of you. Keep up the good work. Love, Mom and Dad
McCary, Jonathan Paul Hurley, MS
Senior, Aerospace Engineering
McCaskill, Andrew O. Leland, MS
Senior, Agricultural Science
McCaskill, Coronda Monika Greenwood, MS
Senior, Communication
McCaskill, Joseph Sidney Jr. Jackson, MS
Freshman, General Business Administration
McCaskill, Sonja V. Hattisburg, MS
Graduate, Education
McCleery-Davis, Jise'Le Starkville, MS
McCleese, Wesley Austin Madison, MS
Graduate, Undeclared
McClellan, Joanna Heidelberg, MS
Graduate, PhD in Community Co
McClellan, Lane Elizabeth Tupelo, MS
Sophomore, Psychology
Delta Gamma, Campus Crusade For Christ, Women's Chorale, RUF
McClelland, Davita Shawn Philadelphia, MS
Senior, Social Work
McClelland, Kristin Elizabeth Sturgis, MS
Junior, Physical Education
McClenton, Brandon J. West Point, MS
Senior, Animal and Dairy Sciences
McCleskey, Jillian C. Hattiesburg, MS
Senior, Communication
McClinton, Christopher A. Holly Springs, MS
Junior, Industrial Engineering
McClinton, Jeton W Jackson, MS
Graduate, PhD in Community Co

McClinton, Leslyn Tywana Muscle Shoals, AL
Graduate, Education
McCloud, Travonder R. Macon, MS
Graduate, Special Education
McClure, Amber Leanne Olive Branch, MS
Freshman, Undeclared
McClure, Callie Mika Ocean Springs, MS
Senior, Communication
McClure, Jennifer Grace Richland, MS
DVM - Year, Veterinary Medicine
McClure, Marshall Burton Richland, MS
Freshman, Software Engineering
Soccer, Ultimate Frisbee, Tae Kwondo
McClure, Mary Margaret Meridian, MS
Junior, Communication
McClure, Sarah E. Meridian, MS
Junior, Elementary Education
McCluskey, Christopher George Water Valley, MS
Sophomore, Mechanical Engineering
McColly, Jason Andrew Memphis, TN
Junior, Mechanical Engineering
Delta Chi
McComas, Richard B. Vicksburg, MS
Sophomore, Civil Engineering
McComb, William R. Starkville, MS
Senior, Political Science
McCombs, Derek Scott Starkville, MS
Junior, General Business Administration
McConnell, Elmore Mobile, AL
Senior, Physical Education
McConnell, Meredith Suzanne Columbus, MS
Freshman, Elementary Education
Kappa Delta
McConnell, Titonya Latreice Porterville, MS
Junior, Business Administration - MR
McCool, Brett Parks Kosciusko, MS
Senior, Forestry
McCool, Krystol Yvonne Carthage, MS
Junior, Business Administration - MR
McCool, Marci Sue Maben, MS
Freshman, Undeclared
McCool, Matthew W. Kosciusko, MS
Junior, General Business Administration
Sigma Chi, Intramural Basketball, Enjoys Hunting, Intramural Football
McCord, Drew S. Lake Village, AR
Sophomore, Civil Engineering
McCorkle, Steven A. Tullahoma, TN
Senior, Physical Education
McCormack, Donna Joanne Corinth, MS
Graduate, Physical Education
McCormick, Jacob Luther Clarksville, TN
Senior, Educational Psychology
McCormick, Jennifer Ivy Bruce, MS
Senior, Educational Psychology
School Psych/Counseling, Gardening, Tutoring Kids
McCormick, Juawice M. Starkville, MS
Graduate, PhD in Counc Ed-Coun
McCormick, Meredith Leanna Hatley, MS
Freshman, Undeclared
Chi Omega, Reading, Playing Softball, Writing
We're proud of you. Love, Mamma, Daddy, and Miranda
McCormick, Mollie C Crystal Springs, MS
Junior, Physical Education
McCotry, Sophia West Point, MS
Senior, Banking & Finance
McCown, Joel Frank Starkville, MS
Senior, Electrical Engineering
McCown, John Stephen Aberdeen, MS
Freshman, Computer Science
McCown, William Austin Gulfport, MS
Freshman, General Business Administration
McCoy, Jeffrey Kyle Meridian, MS
Senior, Banking & Finance
Intramural Sports, Wesley Foundation
McCoy, Karen D. Dekalb, MS
Senior, Industrial Engineering
McCoy, Keith D. Starkville, MS
Junior, Art
McCoy, Leah Marie Meridian, MS
Freshman, Pre-Accounting
Zeta Tau Alpha, Accounting Society, Wesley Foundation
McCoy, Lisa Veronica Corpus Christi, TX
Senior, Geoscience
McCoy, Michael P. Columbus, MS
Sophomore, Civil Engineering
McCoy, Robert Dylan Richton, MS
Senior, Geoscience
McCracken, Caroline R. Clinton, MS
Sophomore, Human Sciences
Baptist Student Union, Life Guard, Swimming
McCracking, Jessica Michelle Biloxi, MS
Junior, Human Sciences
Phi Mu, Interior Design, ASID
McCrary, Anne Alexis Columbus, MS
Sophomore, Communication
McCrary, George Matthew Chattanooga, TN
Senior, Geoscience
McCrary, Julian Jerome West Point, MS
Senior, Social Work
McCraven, Elizabeth Kathleen Wesson, MS
Sophomore, Biological Engineering

McCraw, Elizabeth Ivy Cordova, TN
Freshman, Physical Education
Chi Omega, Kinesiology/Phys. Therapy, Reformed Univ. Fellowship, Campus Crusade For Christ
McCraw, Kacie Lynn Ellisville, MS
Senior, Business Administration - MR
McCreary, Britanny Leann Baldwyn, MS
Junior, Art
McCreary, Darryl Eugene II Cleveland, MS
Freshman, Undeclared
Sigma Chi
Best wishes and good luck Darryl. From Mom & Dad, Collier, Bobbie & Cas
McCreary, Frank Robinson IV Long Beach, MS
Sophomore, Undeclared
McCree, Minnie Lavetta Shubuta, MS
Graduate, School Administration
McCrimon, Daniel James Fulton, MS
Senior, Banking & Finance
McCrimon, Mary E. Fulton, MS
Graduate, PhD in Community Co
McCrory, Audrey Lynn Steens, MS
Senior, Physical Education
McCuller, Carla Michelle Langston, SC
Graduate, Physical Education
Sigma Gamma Rho, Running, Reading, Music
Thanks to the Lord above for allowing me to complete this endeavor to attain my Master's Degree.
McCulloch, Cheney Nicole Eupora, MS
Senior, Secondary Education
McCullough, James Gatlin Houston, MS
Sophomore, General Business Administration
McCullough, Lucas Vaughan, MS
Senior, Secondary Education
McCullough, Michelle A. Clinton, MS
Junior, Psychology
McCullough, Wendy L. Aberdeen, MS
Graduate, PhD in Community Co
McCullum, Juan R. Pearl, MS
Junior, General Business Administration
McCully, Matthew Paul Saltillo, MS
Senior, Architecture
McCully, Rachel L. Starkville, MS
Freshman, Undeclared
Education, Childcare, Medical
Congratulations on your first year. Love, Mom and Dad
McCurdy, John William II Oxford, MS
Sophomore, General Business Administration
McCurdy, Troy R. Wexford, PA
Graduate, Geoscience
McCurley, Nathan Clay Starkville, MS
DVM - Year, Veterinary Medicine
McDaniel, Colin M Purvis, MS
Senior, Psychology
McDaniel, Constance E. Starville, MS
Graduate, Educational Psychology
McDaniel, Lindsay Shea Union, MS
Junior, Elementary Education
Associate;'s From ECCC, Horseback Riding
McDaniel, Matthew Brandon Gautier, MS
Sophomore, Software Engineering
Computers, Soccer
McDaniel, Melinda Jo Chunky, MS
Sophomore, Elementary Education
McDaniel, Misti Lynne Philadelphia, MS
Junior, Biological Sciences
McDaniel, Patrick Owen Jackson, MS
Senior, Business Information Systems
Pi Kappa Alpha, Dean's & President's List, ODK Honor Society, AITP Association
McDaniel, Sidney G. Starkville, MS
Senior, Software Engineering
McDaniel, Stacey T Quitman, MS
Senior, Interdisciplinary Studies
McDaniel, Stacy Marie Columbia, MS
Sophomore, Biological Sciences
McDavid, Jean A. Starkville, MS
Graduate, Education
McDavid, Mary Elizabeth Starkville, MS
Freshman, Art
McDavid, Robert T. III Starkville, MS
Senior, General Business Administration
McDill, Lindsey B. Meridian, MS
Senior, Educational Psychology
McDonald, April Lynette Collinsville, MS
Junior, Social Work
McDonald, Cassie M. Germantown, TN
Senior, Biological Sciences
McDonald, Christopher G. Aberdeen, MS
Graduate, Wildlife and Fisheries
McDonald, Courtney Renee Starkville, MS
DVM - Year, Veterinary Medicine
McDonald, Henry Grady Carriere, MS
Senior, Computer Engineering
We are very proud of you. Love, Mom & Dad
McDonald, Jill Marie Houlka, MS
Sophomore, Special Education
McDonald, John Mark Chicago, IL
Graduate, Geoscience
McDonald, Jonathan Davis Carthage, MS
Senior, Business Administration - MR
McDonald, Justin Dee Meridian, MS
Senior, Management of Construction
McDonald, Kevin Wendell Quitman, MS
Senior, Business Administration - MR
McDonald, Kirby D Laura, MS
Freshman, Educational Psychology
Likes Music, Flags At MSU, Loves Sports, Shopping
McDonald, Kyle B. Leeds, AL
Freshman, Chemistry
McDonald, Lacey Elizabeth Crystal Springs, MS
Junior, Sociology
McDonald, Michael John Rockaway, NJ
Junior, Physical Education
McDonald, Morgan M. Benson, NC
Junior, Marketing
McDonald, Paula F. Heidelberg, MS
Freshman, Special Non-Degree
McDonald, Rachel Layne Pass Christian, MS
Junior, Communication
McDonald, Richard Darrell Meridian, MS
Graduate, Education
McDonald, Tanelda Brochelle Tougaloo, MS
Junior, Risk Mgt, Insurance
McDonald, Travis B. Winona, MS
Freshman, Wildlife and Fisheries
McDonnell, Mary Frances Meridian, MS
Senior, Marketing
McDonough, Molly Francis Tylertown, MS
Sophomore, Biological Sciences
McDougal, Clarence C. Tylertown, MS
Sophomore, Physical Education
McDougald, Flora L. Starkville, MS
Graduate, Horticulture
McDougald, Rebecca L. Starkville, MS
Sophomore, Human Sciences
McDougle, Venus Louise Waynesboro, MS
Junior, Social Work
McDowell, April Alissa Newton, MS
Senior, Social Work
McDowell, Timothy Brett Starkville, MS
Sophomore, Marketing
McDuffa, Brenda Gayle Dennis, MS
Graduate, Education
McDuffie, Walter D. Clinton, MS
Senior, Mechanical Engineering
McDuffy, Cora M. Louisville, MS
Senior, Elementary Education
McEachern, Mark Gibson Ridgeland, MS
Freshman, Psychology
McElhenney, Eric Jason Union, MS
Graduate, Undeclared
Police Officer
McElroy, Bryan M. Starkville, MS
Senior, Forestry
McElroy, Courtney Renard Birmingham, AL
Junior, Geoscience
McElroy, Robert Thomas Jr. Madison, MS
Junior, Undeclared
Mcelyea, Erin D Hernando, MS
Freshman, Continuing Ed.
McEntyre, Rae A. Sparta, KY
Graduate, Geoscience
McFadden, Glenn M. Hamden, CT
Sophomore, Social Work
McFadden, James Larry Starkville, MS
Senior, Architecture
McFadden, Jay Henry (Hank) Sparta, TN
Senior, Agribusiness
Pi Kappa Alpha, Golf and Sports
Hank, Congratulations. We are so proud of you. Love, Mom
McFadden, Jon-Michael N. Sparta, TN
Senior, Political Science
Alpha Lambda Delta, Phi Eta Sigma/Dean's List, Gamma Beta Phi, Who Who/Pi Kappa Alpha
Jon-Michael, Congratulation! We're so proud of you. Mom
McFadden, Robert George Clarksdale, MS
Senior, Secondary Education
Catholic Student Assoc, Resident Assistant Assoc, Kappa Delta Pi Inter Hon
We're very proud of all you have accomplished. Love, your wife. Mandy, Mom, Dad, and Bro Michael
McFall, Donald C. Jr. Biloxi, MS
Sophomore, Landscape Architecture
McFarland, Lawrence O. Rome, MS
Junior, Undeclared
McFarland, Meyarn Beatrice West Point, MS
Senior, Management
McFarland, Vernon Moses Pearl, MS
Junior, Industrial Engineering
McFarling, Keri Ann Amory, MS
Freshman, Biological Sciences
McGaha, Tenkia N. Booneville, MS
Sophomore, Pre-Accounting
McGahee, Katherine Louise Starkville, MS
Graduate, Veterinary Medical Science
McGarrh, Leston Chase Clarksdale, MS
Freshman, Undeclared
SAE
You are the best. Love, Mom and Dad
McGaugh, Jodi K. Starkville, MS
Junior, Pre-Accounting
McGee, Alyza Marie Starkville, MS
Senior, General Business Administration
McGee, Christen Nicole Big Creek, MS
Sophomore, Forestry
McGee, Cornice Starkville, MS
Senior, Information Technology Services
McGee, Deundra Monique West Point, MS
Freshman, Business Information Systems
McGee, Erin Renae Columbus, MS
Junior, Communication
Kappa Delta, Reading National Honor Society, Alpha Lambda Delta, Gamma Beta Phi Society
We are so proud of you. Love, Mom and Dad.
McGee, Gwendolyn North Carrollton, MS
Senior, Elementary Education
McGee, James Wesley Jr. West, MS
Sophomore, Marketing
McGee, Jason Daniel Starkville, MS
Sophomore, Secondary Education
McGee, Jeannie Thorburn Jackson, MS
Junior, Physical Education
McGee, Kristin Michelle Hattiesburg, MS
Sophomore, Political Science
University Honors Council, College Republicans, Sigma Alpha Lambda
McGee, Laura L. Cordova, TN
Junior, Human Sciences
McGee, Marcus Jackson, MS
Sophomore, Animal and Dairy Sciences
McGee, Mary Catherine Ripley, MS
Senior, Political Science
Phi Mu
McGee, Monica Tanesha Columbus, MS
Freshman, Pre-Accounting
McGee, Raven Artez Starkville, MS
Junior, Undeclared
McGee, Stephenia Jeannette Starkville, MS
Sophomore, Animal and Dairy Sciences
McGee, Tabitha Lee Hickory, MS
Graduate, Elementary Education
McGee, Tamara Janell Corinth, MS
Senior, Information Technology Services
You worked really hard to succeed. Even in hard times you didn't give up. Best of luck. Love, Mom
McGee, Thomas Ward Macon, MS
Junior, Forest Products
McGee, Tiffany Shenea Mississippi State, MS
Senior, Physical Education
McGee, Tony Wayne Kosciusko, MS
Graduate, Education
McGee, Wilton E West Point, MS
Senior, Elementary Education
McGee-Collier, Melissa Vondell Jackson, MS
Graduate, Public Policy & Administration
McGee-Latham, Virnessa Janelle Gulfport, MS
Graduate, Computer Science
McGehee, Justin Glenn Meadville, MS
Sophomore, Mechanical Engineering
McGehee, Ronnie Lynn Madison, MS
Graduate, Elem, Mid, Sec Ed Ad
McGhee, Faithe Shanta Kellyton, AL
Senior, Physical Education
Mcgill, Tosha Letrece Jackson, MS
Freshman, Undeclared
Watching T.v., Basketball, KPC Club #199
McGinnis, Chase Oswalt Starkville, MS
Freshman, Ag Engineering Technology & Business
McGlothin, Miquell LaShawn Meridian, MS
Graduate, Education
McGory, Christy C. Houston, MS
Senior, General Business Administration
McGovern, James F. Forest Hill, MD
Freshman, Continuing Ed.
McGowan, Larry Virgus Starkville, MS
Junior, Political Science
McGraw, Greg Scott Cleburn, TX
Freshman, Aerospace Engineering
Lambda Chi Alpha, Flag Football
McGraw, Jeanette Preston, MS
Senior, Elementary Education
McGrew, Robert Wesley Collinsville, MS
Graduate, Computer Science
McGruder, Brenna Mariechen Collierville, TN
Junior, Biochemistry
CALS Ambassador, Biochemistry Club, SA Academic Affairs
McGruder, DeUndrae S. Sharon, MS
Sophomore, Pre-Accounting
McGruder, Latecia Lynnette Canton, MS
Junior, Sociology
McGuffee, Nicholas Ryan Gulfport, MS
Senior, Banking & Finance
McGuffie, Mason Brynn Starkville, MS
Senior, Ag Engineering Technology & Business
McGuffie, Sara Anne Clinton, MS
Junior, Marketing
McGuire, Andrew J. Sebring, FL
Graduate, Public Policy & Administration
McGuire, Joshua Eich Jackson, MS
Senior, Biological Sciences
McGuire, Kristen Elizabeth Memphis, TN
Senior, Physical Education
McHarris, LaToya Darnita Jackson, MS
Freshman, Banking & Finance
McHenry, Melanie Nicole Madison, MS
Senior, Biochemistry
McIlwain, Jason Andrew McCarley, MS
Senior, Geoscience
McInnis, Kent Tyrone Tupelo, MS
Senior, Mechanical Engineering
McInnis, Robert W. Starkville, MS
Graduate, Industrial Engineering
McIntire, Marcus Lyle West Point, MS
Senior, Civil Engineering
McIntosh, Alex W. Brandon, MS
Freshman, Biochemistry
MSU Baseball, Kappa Sigma
McIntosh, Edward Patrick Billings, MT
Freshman, Special Non-Degree
McIntosh, Jacob W. Atoka, TN
Freshman, Software Engineering
Playing Online Games, Making Computer Programs
McIntosh, John Adam Madison, MS
Senior, Industrial Tech
McIntosh, Kate S. Jackson, MS
Senior, Communication
Chi Omega, Student Association, MSU Alumni Delegates, MSU Roadrunners
McIntosh, Lauren E. Belden, MS
Junior, Psychology
McIntosh, Melissa Dianne Carthage, MS
Senior, Elementary Education
McIntosh, William B. Brandon, MS
Senior, Business Information Systems
McIntyre, Elizabeth Ann Madison, MS
Sophomore, Human Sciences
McKay, August Charles Waveland, MS
Junior, Marketing
McKay, Brett Stanton Brandon, MS
Freshman, Mechanical Engineering
McKay, Jonathan Randall Bartlett, TN
Freshman, Landscape Architecture
McKay, Matthew J. Columbus, MS
Sophomore, Undeclared
McKay, Travis D. Mesa, AZ
Freshman, General Business Administration
McKee, Brad Logan Bailey, MS
Junior, Business Information Systems
McKee, Bryan David Jackson, MO
Graduate, Undeclared
McKee, Christopher Harold Starkville, MS
Graduate, Electronic Visualization
McKee, Emily Dawn Weaver Lena, MS
Graduate, Counselor Education
McKee, Frances Melinda Heidelberg, MS
Junior, Business Administration - MR
McKee, Harry A. Cleveland, OH
Freshman, Management
McKee, Jamie L. Mathiston, MS
Junior, Educational Psychology
McKee, Jared Kyle Meridian, MS
Junior, Civil Engineering
McKee, Shellie N. Southaven, MS
Senior, Accounting
McKee, Trina M. Miramar, FL
Senior, Geoscience
McKell, Jennifer Lee Starkville, MS
Sophomore, Communication
McKell, William T. Jr. Starkville, MS
Graduate, Instructional Technology
McKenzie, Donald Edward Jackson, MS
Senior, Architecture
McKenzie, Gary Lee Merced, CA
Graduate, Business Administration
McKenzie, Johnathan R. Laurel, MS
Senior, Biological Sciences
McKenzie, Rachel Diann Meridian, MS
Senior, Elementary Education
McKenzie, Rhett Madison Lauderdale, MS
Senior, Elementary Education
McKeon, William Lake Columbus, MS
Junior, Computer Science
McKey, Lauren A. Centreville, MS
Sophomore, Elementary Education
Delta Delta Delta, Phase II
McKey, Susan Elizabeth Centreville, MS
Freshman, Biological Sciences
Delta Delta Delta, University Honors Program
McKibbins, Myricle Misteek Starkville, MS
Freshman, Biological Sciences
McKinion, Kimberly Paige Griffith Newton, MS
Graduate, Public Policy & Administration
McKinley, Barbara B. Eupora, MS
Graduate, Education
McKinley, Elizabeth Frances Hazlehurst, MS
Senior, Human Sciences
Kappa Delta, Sports, Family
McKinley, Hunter James Hazlehurst, MS
Freshman, Civil Engineering
McKinley, Maren Ridgeland, MS
Sophomore, Marketing
Delta Gamma, MSU Diamond Girl, MSU Roadrunner, Students Association
We're proud of all your accomplishments. Love, Mom, Dad and Bryan

McKinley, Markell D. Weir, MS
Sophomore, Physical Education
McKinley, Matthew B. Summit, MS
Junior, Computer Science
McKinney, Claude Trevis Sunflower, MS
Senior, Communication
McKinney, Javores Y Weir, MS
Senior, Undeclared
McKinney, Mamie L. Tallahassee, FL
Sophomore, Business Information Systems
McKinney, Marsha L. Booneville, MS
Senior, Communication
McKinnie, Allan Mangum Vicksburg, MS
Junior, General Business Administration
McKinnis, LeKesha Corena Shubuta, MS
Senior, Social Work
McKissack, Catherine Rebecca Columbus, MS
Freshman, Elementary Education
Delta Gamma
McKlemurry, Christopher James Starkville, MS
Senior, Mechanical Engineering
McKnight, Dustin Henry Vicksburg, MS
Senior, Mechanical Engineering
McKnight, Edward Roscoe IV Vicksburg, MS
Junior, Ag Information Science
McKnight, Jacob Daniel Weir, MS
Freshman, Undeclared
McKnight, Larry Wade Forest, MS
Graduate, Public Policy & Administration
McKown, Elizabeth Blair Jackson, TN
Senior, Landscape Architecture
McLaughlin, Caragh E. Starkville, MS
Graduate, Instructional Technology
McLaughlin, Mark L. Starkville, MS
Junior, Horticulture
McLaurin, David Owen Bolton, MS
Freshman, Engineering-Undeclar
Lambda Chi Alpha, Marching Band, Wind Enseble
McLaurin, Prentiss Cortez III Starkville, MS
Junior, Pre-Accounting
Sports, Weightlifting, Movies
Congratulations Prentiss! Keep moving on up! Mom and Dad
McLemore, Clea Mississippi State, MS
Sophomore, Computer Science
McLemore, Gerald Richard Jr. Corinth, MS
Senior, Microbiology
Sigma Chi
McLemore, Kacy Nicole Natchez, MS
Junior, Political Science
McLemore, Meredith L. Port Gibson, MS
Senior, Elementary Education
McLemore, Samuel Arnold Port Gibson, MS
Freshman, Physical Education
McLemore, Timothy Brent Starkville, MS
Junior, Social Work
McLendon, John Aubrey Starkville, MS
Graduate, Counselor Education
McLendon, Mitchell Lee Crystal Springs, MS
Sophomore, Civil Engineering
McLennan, Jon Scott Midland, TX
Sophomore, Geoscience
McLeod, Katherine Tye Brandon, MS
Freshman, Undeclared
McLeod, Kimberly Monique Brooksville, MS
Junior, Information Technology Services
McLeod, Kristi E. Ackerman, MS
Graduate, Educational Psychology
McLeod, Kyle Dugan Starkville, MS
Senior, Business Information Systems
McLeod, Leigh Ann Brandon, MS
Senior, Civil Engineering
McLeod, Rachel Rebecca Moss Point, MS
Freshman, Undeclared
McMahan, Jeffrey Nashville, TN
Graduate, Undeclared
McMahan, Rebecca Blair Meridian, MS
Graduate, Secondary Education
McMahon, Jason J. Marietta, GA
Sophomore, Marketing
McMahon, Megan Leigh Brandon, MS
Senior, Undeclared
McManis, Parke Presson Madison, MS
Junior, General Business Administration
McManus, Matthew Thomas Cincinnati, OH
Sophomore, Marketing
McMaster, Anna L. Yazoo City, MS
Freshman, Elementary Education
McMath, Cynthia Denise Columbus, MS
Graduate, School Administration
Delta Sigma Theta
McMichael, Iyhia K. Nacogdoches, TX
Senior, Marketing
McMillan, Anthony JoLee Hickory, MS
Junior, Business Administration - MR
McMillan, Barry Jason Philadelphia, MS
Junior, Pre-Accounting
McMillan, Carl Lincoln Philadelphia, MS
Junior, Computer Science
CM
McMillan, Dennon Keith II Helena, AL
Sophomore, Computer Science
McMillan, Kristi Craig Pearl, MS
Junior, Elementary Education
McMillan, Ryan Keith Starkville, MS
Junior, History
McMillan, Tamara J. Philadelphia, MS
Sophomore, Pre-Accounting
McMillen, Christopher Glynn Brandon, MS
Senior, Art
McMillen, James Bradley Fulton, MS
Sophomore, Animal and Dairy Sciences
McMillen, Justin Baker Ecru, MS
Senior, Computer Science
McMillen, Sarah Jane New Albany, MS
Senior, Biochemistry
A.M.S.A., M.S.U. Equestrian Team, University Honors Council, Minor: Spanish
McMillian, Cephus Jr. Meridian, MS
Junior, Undeclared
McMillian, Denise Marie Memphis, TN
Graduate, Geoscience
McMillian, Ouentin Bernard Mississippi State, MS
Freshman, Biochemistry
Read, Excercise, Weight Lifting, Image
McMillin, David Lamar Vicksburg, MS
Senior, Architecture
Congratulations David! Love, Mom and Dad.
McMillin, Jonathan Richard Louisville, MS
Senior, Microbiology
McMillin, Natalie Bryson New Albany, MS
Sophomore, Technology Teacher Education
McMillin, Stephen Lee Vicksburg, MS
Senior, Sociology
Sigma Chi
Congratulation Stephen! Love, Mom and Dad.
McMillon, Ann C Columbus, MS
Graduate, Taxation
McMillon, Kenneth Doyle Jr. Carthage, MS
Senior, Chemical Engineering
Phi Beta Kappa, Alpha Alpha Epsilon
McMinn, Candice Lynn Vicksburg, MS
Sophomore, Undeclared
McMinn, Franna D. Bay Springs, MS
Junior, Psychology
McMinn, Nicole F. Hornlake, MS
Junior, Communication
Photography, Listen Music-Sound Tech.
McMinn, William Neal Ackerman, MS
Junior, General Business Administration
McMorris, Marcus L. Shannon, MS
Junior, General Business Administration
McMullan, Blake Still Decatur, MS
Senior, Computer Engineering
McMullen, Angela L. Eupora, MS
Junior, Special Education
Running, Reading/Writing, Family
McMullen, Ben O. Canton, MS
Senior, Management of Construction
McMullen, Stein Alister Mississippi State, MS
Sophomore, Undeclared
McMullin, Alan Scott Memphis, TN
Sophomore, Philosophy
McNail, Kenneth Bruce Senatobia, MS
Freshman, Industrial Engineering
Computers
Good luck Bruce!
McNair, Caleb William Clinton, MS
Senior, Communication
Reformed U. Fellowship
McNair, Cassandra R. Mount Olive, MS
Junior, Educational Psychology
McNally, Robert Patrick Jackson, MS
Senior, Computer Engineering
McNamara, Allison Morris Starkville, MS
Senior, General Business Administration
McNatt, Jacob T. Milan, TN
Senior, Accounting
McNeal, Joey T. Natchez, MS
Junior, Wildlife and Fisheries
McNeece, Michael H. Potts Camp, MS
Graduate, Education
McNeel, Catherine A. Jackson, MS
Senior, Architecture
Delta Gamma
McNeel, John G. Starkville, MS
Senior, Marketing
McNees, Jenny Lynn Jackson, MS
Sophomore, Art
McNeese, Anna Carroll Whitfield, MS
Junior, Pre-Accounting
McNeese, Bettie Ruth DeKalb, MS
Senior, Educational Psychology
McNeese, David Wayne Aberdeen, MS
Sophomore, Physical Education
McNeese, Emily Worthey Whitfield, MS
Freshman, Elementary Education
McNeese, Khyla Rochaunn Louisville, MS
Senior, Management
McNeil, Christopher D. Collins, MS
Junior, Physical Education
McNeil, Joshua Garrett Starkville, MS
DVM - Year, Veterinary Medicine
McNeil, Kathryn E. Tupelo, MS
Senior, Special Education
CEC, Best Buddies, Alumni Delegates
McNeil, Kelli Denay Collinsville, MS
Junior, Elementary Education
McNeil, Lauren Delesse Vicksburg, MS
Sophomore, Marketing
McNeil, Leslie Ann Bay Springs, MS
Junior, Biological Sciences
McNeill, Alexia Arielle Holly Springs, MS
Junior, Biological Sciences
McNeill, Joshua M. Starkville, MS
Senior, Accounting
McNeill, Megan Leigh Starkville, MS
Senior, Psychology
McNemar, Matthew Cory Vicksburg, MS
Junior, General Business Administration
McNutt, Shavodka Laquay Winona, MS
Graduate, Undeclared
McPhail, Morgan Leigh Collinsville, MS
Senior, Political Science
McPherson, Allison Lane Canton, MS
Freshman, Biological Sciences
McPherson, Delvecchio Ferando Jackson, MS
Freshman, Secondary Education
McPherson, Erin C. Hornlake, MS
Freshman, Psychology
McPherson, Jennifer Lynn Nampa, ID
Sophomore, Physical Education
McPherson, Leslie Allyn Canton, MS
Freshman, Human Sciences
McPherson, Monica Lynn Yazoo City, MS
Freshman, Business Information Systems
Music
McPherson, John William III Indianola, MS
Sophomore, General Business Administration
Keep up the good work. Love, Mom & Dad
McQueen, Veronica Lane Columbus, MS
Graduate, Counselor Education
McRae, Amanda G. Southaven, MS
Senior, Human Sciences
Delta Gamma, Fashion Focus, Pom Squad 2000
We are all so proud of you & know how hard you've worked to achieve your goals. See you in New York.
McRae, Charles W. Trussville, AL
Sophomore, General Business Administration
McRae, Craig M. Carthage, MS
Senior, Computer Engineering
McRee, Mary Amelia Jackson, MS
Freshman, Biological Sciences
McRee, Michael R. Grenada, MS
Junior, Mechanical Engineering
McRee, Richard Kirkland III Madison, MS
Freshman, General Business Administration
Kappa Sigma
McReynolds, Kelly Kristen Clinton, MS
Freshman, Biological Sciences
McRight, Jesse M. III Jackson, MS
Junior, History
Pi Gamma Delta, ODK Honor Society, Habitat For Humanity, Gamma Beta Phi
McTaggart, Elizabeth Rose West Point, MS
Sophomore, Chemistry
McTeer, Pamela S. Hoover, AL
Senior, Communication
Campus Crusade For Christ, Student Newspaper, Softball
McWhirter, James E. Starkville, MS
Senior, Computer Engineering
McWhirter, Kelley Randall Pontotoc, MS
Senior, Communication
McWhirter, Nikolas R. Collinsville, MS
Sophomore, Undeclared
McWhorter, Heather R. Starkville, MS
Sophomore, Biological Sciences
McWhorter, Jacqueline Susann Starkville, MS
Graduate, Physical Education
McWhorter, Rebecca Gray Jackson, MS
Junior, Biological Sciences
McWilliams, Larea Evette Ruleville, MS
Sophomore, Biological Sciences
Glory Phi God, Habitat For Humanity, Lambda Sigma
McWilliams, Marty D. Starkville, MS
Senior, Civil Engineering
McWilliams, Mary Clayton Greenwood, MS
Senior, Human Sciences
McWilliams, Shan Clorine Ellisville, MS
Graduate, PhD in Community Co
McWilliams, Tiffany A. Red Bay, AL
Junior, Elementary Education
Mead, Andrea L. Washington, OH
Junior, General Business Administration
Volleyball
Mead, Kristal N. Collins, MS
Senior, Interdisciplinary Studies
Delta Sigma Theta, Nat. Resid. Hall Hon., Resident Assistant, Dean Scholar
Mead, Thetis West Meridian, MS
Graduate, Counselor Education
Meador, Carrie Lynn Decatur, MS
Senior, Elementary Education
Meador, Daniel Austin Columbus, MS
Senior, Physical Education
Meador, Deborah Hodges Columbus, MS
Graduate, Education
Meador, Shelley L. Starkville MS
Senior, Wildlife and Fisheries
Meadors, William Adam Portland, TN
Junior, Marketing
Measells, Raegan A. Canton, MS
Junior, Accounting
Meaut, Jamie Carol Gulfport, MS
Freshman, Business Administration
Phi Mu
Meaut, Jamie Carol Gulfport, MS
Freshman, Undeclared
Medders, Brantly Steven Ohatchee, AL
Sophomore, Software Engineering
Medders, Stephen Charles Trussville, AL
Junior, Software Engineering
Farm House Fraternity, MSS Choir
Medley, Hunter Michael Collierville, TN
Freshman, Biological Engineering
Medley, Meagan Boyd Collierville, TN
Junior, Special Education
Meek, Edward C. Starkville, MS
Graduate, Undeclared
Meeker, Brittany N. Germantown, TN
Sophomore, Biological Sciences
We love you. Mom, Dad and Carrie
Meeks, Amber J. Vicksburg, MS
Junior, Political Science
A Bull Dog Bell, Dancing, Plays Clarinet / Sax
Meeks, Denise Tucson, AZ
Graduate, Geoscience
Meeks, Sabrina V. Canton, MS
Senior, Accounting
Meeks, Vincent P. Starkville, MS
Senior, Management of Construction
Meesey, Amber Michelle Arlington, TX
Senior, Communication
Mehta, Darshan Bhismachandra Starkville, MS
Graduate, Computer Science
Meier, Alex Mathew Verona, WI
Sophomore, Marketing
Meier, Joshua E. Cordova, TN
Sophomore, Management
Meikle-Yaw, Paulette Ann Starkville, MS
Graduate, Sociology
Reading, Community Work, Hiking
Meints, Anna Ruth Louisville, MS
Sophomore, English
Mejia, Johanna Del Carmen Tarrytown, NY
Junior, Veterinary Medicine
Marine Mammal Trainer, Specialized Aquatic Med
Melaney, Erin Patricia Ocean Springs, MS
Senior, Political Science
Melby, Mary Hannah Starkville, MS
Freshman, Undeclared
Melder, Daniel A. Lampasas, TX
Senior, Communication
Farmhouse, MSU College Democrats, Program Director, WMSV-FM, Lutheran Student Fellowship
Melichar, Scott Andrew Madison, MS
Junior, Landscape Architecture
Melilli, Ralph John Mc Grath, AK
Freshman, Geoscience
Mellgren, Mark Joseph San Antonio, TX
Freshman, Marketing
Mellon, William Taylor Bolton, MS
Junior, Agribusiness
Kappa Sigma
Melnick, Rebecca Elizabeth Cordova, TN
Sophomore, Biological Sciences
Meloche, Christa R. Starkville, MS
Graduate, Undeclared
Melohn, Sarah L. Luling, LA
Freshman, General Business Administration
Sigma Alpha Iota, Concert Choir
Melton, Jackson I. Starkville, MS
Senior, Physical Education
Melton, Lindsey Irving Weir, MS
Junior, Psychology
Phi Mu, Listen To Music, Hang Out With Friend
Melton, Marilynn Vernita West Point, MS
Junior, Undeclared
Melton, Tina Lynette Meridian, MS
Senior, Elementary Education
Melvin, Christopher J. Florence, AL
Freshman, Architecture
Melvin, Emily Claire Madison, MS
Freshman, Biological Sciences
Melvin, Reginald K. Sardis, MS
Graduate, Electrical Engineering
Mendes, Andres Felipe Jackson, MS
Sophomore, Undeclared
Menetre, George Bailey West Point, MS
Junior, Marketing
Sigma Chi
Menikheim, Brian Michael Pascagoula, MS
Senior, Computer Engineering
Honor Society, Soccer, Church Youth Group

Menius, Brian Randall Biloxi, MS
Freshman, Industrial Engineering
Menon, Anita Long Beach, MS
Freshman, Undeclared
Menon, Mohan Deepak Starkville, MS
Senior, Computer Engineering
Firefighting, Bowling, Bunjee Jumping
Menzel, Timothy Owen Pnchatoula, LA
Graduate, Entomology
Merchant, Charles Lance Morton, MS
Senior, Business Information Systems
Motorcycling, Going To Races, Four Wheeling
Merchant, Jonathan Todd West Point, MS
Senior, Electrical Engineering
Meredith, William C. Lyon, MS
Graduate, Agronomy
Merideth, Wesley Robert Columbus, MS
Senior, Accounting
Meriweather, Clayton Ross Tupelo, MS
Freshman, Art
Meriwether, Christina A. Carrollton, MS
Graduate, Agriculture and Extension Education
Merlos, R Ernesto Ocean Springs, MS
Senior, General Business Administration
FIJI
We are so proud of you. Love, Father and Darlene
Merrill, Cale Anderson Gulfport, MS
Freshman, Industrial Engineering
Merrill, Jimmy Paul Starkville, MS
DVM - Year, Veterinary Medicine
Merrill, Tawaski Joenetter Greenville, MS
Junior, Special Education
Merritt, Austin Ray Olive Branch, MS
Senior, Forestry
Merritt, Danielle Nicole Starkville, MS
Freshman, Microbiology
Merritt, Marion M. Starkville, MS
Junior, Physical Education
Merritt, Rita E. West Point, MS
Sophomore, Sociology
Merugula, Haricharan Starkville, MS
Graduate, Mathematics
Messemore, Christopher Tullus Ellisville, MS
Junior, Chemical Engineering
Messina, Cynthia Ann West Haven, CT
Graduate, Geoscience
Meyer, Christopher Daniel Iuka, MS
Graduate, Physical Education
Meyer, Grant P. Blue Mountain, MS
Junior, History
Meyer, Heather Gwen Jackson, MS
Junior, Elementary Education
Meyer-Arendt, Camille Marcelle Pensacola, FL
Junior, General Business Administration
Meyers, Chad Norwood Tunica, MS
Junior, Civil Engineering
Meyers, Emily Ann Bay St Louis, MS
Freshman, Business Information Systems
Meyers, Sharon Gwen Eupora, MS
Sophomore, Elementary Education
Miale, Kerstin Miessner Meridian, MS
Graduate, Business Administration - MR
Micciche, Christina Marie Marietta, GA
Freshman, Biological Sciences
Miceli, Robin Suzanne Pearl, MS
Graduate, Foreign Language
French Club, Reading, Art
Micenhamer, Chasity Vonshea Clarksdale, MS
Freshman, Social Work
Michael, Aaron Moore Southaven, MS
Freshman, Wildlife and Fisheries
Michael, Chad Alan Brandon, MS
Sophomore, Pre-Accounting
Michaelson, Lauren Nicole Ft. Walton Beach, FL
Junior, Chemical Engineering
Michel, Stephen C. Ridgeland, MS
Senior, Landscape Architecture
Michie, Christopher A. San Diego, CA
Senior, Geoscience
Mickens, Lashanda Shiniki Brooksville, MS
Senior, Human Sciences
Middleton, Brandy L. Eupora, MS
Senior, Animal and Dairy Sciences
Middleton, Brian C. West Point, MS
Senior, Undeclared
Middleton, Coleman Doyle Clarksdale, MS
Senior, Agronomy
Kappa Alpha
Middleton, James Gaddis Tupelo, MS
Sophomore, Communication
Middleton, Jennifer Lynn Yazoo City, MS
Senior, English
Delta Delta Delta, Music, Dance
Middleton, Jerry W. Jr. Mississippi State, MS
Graduate, Physics
Middleton, Matthew Alan Vicksburg, MS
Freshman, Biological Sciences
Middleton, Michael Anthony Jr. Moss Point, MS
Senior, Electrical Engineering
Middleton, Philip Adam Tupelo, MS
Senior, Chemical Engineering
Kappa Sigma, American Institute Of CE, Phi Kappa Phi

Mielcarz, Jeffrey Aaron Smyrna, GA
Senior, Geoscience
Miesel, Lindsey Brooke Kosciusko, MS
Junior, Pre-Accounting
Mike, Daniel Joseph Shreveport, LA
Junior, Geoscience
Mikesell, Ashley R. Baton Rouge, LA
Sophomore, Undeclared
Mikul, Jennifer M. Tuscumbia, AL
Freshman, Animal and Dairy Sciences
Honors Program, Pre-Vet Program, Band/Trumpet
Milam, Jefferson Farrell Jr. Tillatoba, MS
Senior, Agronomy
Milam, Sarah Ann Tullahoma, TN
Sophomore, Biological Engineering
Miles, Brandi D. Starkville, MS
Senior, General Business Administration
Miles, Christopher B. Starkville, MS
Freshman, Undeclared
Miles, Christopher D. Henry, TN
Senior, Architecture
Miles, Dena M. Tupelo, MS
Junior, Management
Miles, Jonathan Wade Starkville, MS
Senior, Biological Engineering
Pi Kappa Alpha, Sports, Inst. Of Biological Engineers
Miles, Kenneth M Birmingham, AL
Graduate, Psychology
Miles, Lauren Elizabeth Starkville, MS
Freshman, Physical Education
Delta Delta Delta, Photography, SGA
Miles, Mark Deklan Mississippi State, MS
Senior, Business Information Systems
Miles, Mencil Likinski Starkville, MS
Junior, Educational Psychology
Miles, Robert W. Morton, MS
Senior, Political Science
Milevsky, Alexander M. Kennesaw, GA
Graduate, Computer Engineering
Miley, Cory M Mendenhall, MS
Senior, Physical Education
Millender, David Amory, MS
Graduate, History
Miller, Adrea M. Greenwood, MS
Junior, Communication
Miller, Amy Virginia Kingwood, TX
Junior, Elementary Education
Miller, Angela Dee Nettleton, MS
Senior, Elementary Education
Miller, Angela R. West Point, MS
Senior, Elementary Education
Miller, Beth R. Louisville, MS
Graduate, Education
Miller, Braden Nicole Starkville, MS
Senior, Educational Psychology
Phi Sigma Pi, Kappa Delta Pi
We love you Braden! Mom, Grandmother, Gran and Austin
Miller, Brandon Thomas Muncie, IN
Graduate, Physical Education
Miller, Brandy M. Birmingham, AL
Senior, Elementary Education
Phi Mu, Music, Campus Crusade for Christ, Children Volunteer
Mom, Wen, Mimi, Poppy, and Dad would like to say Congratulations to you!
Miller, Candice Marie West Point, MS
Senior, Marketing
Miller, Catherine Jane Jackson, MS
Senior, Medical Technology
Minor In Latin, Member Of ABX, Intramural Softball
Miller, Chan S. Jackson, MS
Sophomore, Computer Engineering
Miller, Chelsea Mae Brandon, MS
Senior, Biochemistry
Miller, Cooper Green Amory, MS
Senior, Management
Miller, Dalton W. Jr. Louisville, MS
Graduate, History
Miller, Dalton Watson III Louisville, MS
Sophomore, Office Systems & Technology
Miller, Darla Jean Preston, MS
Graduate, Elementary Education
Miller, David Corey Starkville, MS
Senior, Communication
Miller, David W. Corvallis, OR
Graduate, Business Administration
Miller, Debbie P. Cedar Bluff, MS
Freshman, Banking & Finance
Miller, Delisa D Vicksburg, MS
Sophomore, Physical Education
Miller, Dicenzo Lacharles Weir, MS
Senior, Physical Education
Miller, Dorothy MaGail Ackerman, MS
Graduate, Counselor Education
Miller, Eileen T. Leesburg, VA
Graduate, Educational Psychology
Miller, Elizabeth Lee Ripley, MS
DVM - Year, Veterinary Medicine
Miller, Emily R. Drew, MS
Junior, Human Sciences

Miller, Equilla Louisville, MS
Graduate, History
Miller, Eric Jason Starkville, MS
DVM - Year, Veterinary Medicine
Miller, Erik Glenn Vina, AL
Junior, Electrical Engineering
Church Youth Leader
Wishing you the very best in life. We love you. Mom and Dad
Miller, Erin Michelle Starkville, MS
Freshman, Landscape Architecture
Miller, Frances Elizabeth Starkville, MS
Freshman, Art
Miller, Gene Ray Starkville, MS
Graduate, Landscape Architecture
Miller, George Anthony Starkville, MS
Sophomore, Sociology
Miller, Gregory Aaron Biloxi, MS
Junior, Civil Engineering
Miller, Herbert T. IV Drew, MS
Graduate, Agronomy
Miller, James R. Sturgis, MS
Senior, Undeclared
Miller, James T. III Starkville, MS
Graduate, English
Miller, Jason D. Sturgis, MS
Senior, Undeclared
Miller, Jessica Ruth Kingwood, TX
Sophomore, Biological Sciences
Miller, Jo Starkville, MS
Graduate, Undeclared
Miller, Johnathan David Canton, MS
Sophomore, Political Science
Kappa Alpha, Baseball and all sports
Miller, Jonathan Brendon Lakeland, TN
Freshman, Architecture
Miller, Jonathan E. Starkville, MS
Senior, Microbiology
BSU
Miller, Jordan Douglas Ridgeland, MS
Freshman, General Business Administration
Sigma Chi, International Bus. Club, BSU, Freshman Forum
Miller, Joshua Baird Calhoun City, MS
Junior, Physical Education
Miller, Joshua Daniel Brownsville, TN
Freshman, Biological Engineering
AGR, Outdoor Events
Miller, Judith R. Macon, MS
Senior, Communication
Miller, Justin A. Olive Branch, MS
Freshman, Communication
Miller, Justin B. Starkville, MS
Senior, Marketing
Miller, Kelli M. Sturgis, MS
Senior, Communication
Miller, Kyle Anthony Moss Point, MS
Senior, Electrical Engineering
Miller, Laurel Diana Ridgeland, MS
Freshman, Undeclared
Chi Omega, Cook, Work Out, Travel
Only 3 more years.
Miller, Lauren W. Caruthersville, MO
Senior, Anthropology
Miller, Lindsey Jean Marietta, GA
Freshman, Undeclared
Flag Line
Miller, Lori Ann Brandon, MS
Senior, Elementary Education
Miller, Lucas Deland Leakesville, MS
Senior, Forestry
Miller, Marshall Anthony Hazlehurst, MS
Senior, Geoscience
Miller, Marylyn J. W. Ethel, MS
Graduate, Elem, Mid, Sec Ed Ad
Miller, Matilda Louisville, MS
Graduate, Instructional Technology
Miller, Michael Todd Guin, AL
Senior, Aerospace Engineering
All our love, Mom and Dad
Miller, Molly Ann Batesville, MS
Senior, Human Sciences
Phi Mu, HDFS, Child Life, Gerontology
Miller, Natalie Morehead Calhoun City, MS
Freshman, Biological Sciences
Miller, Nicholas Asbury Memphis, TN
Senior, General Business Administration
Miller, Nicholas James Great Falls, MT
Senior, Geoscience
Miller, Okema D. Starkville, MS
Senior, Business Information Systems
Miller, Page F. Cordova, TN
Sophomore, Human Sciences
Delta Gamma, Honors Program, Student Association, Writes For The Reflector
We are proud of you!! Love, Mom and Dad
Miller, Pamela Denise Meridian, MS
Graduate, Education
Miller, Patricia A Starkville, MS
Senior, Elementary Education
Miller, Patrick J. Starkville, MS
Sophomore, Pre-Accounting

Miller, Regina Carter Weir, MS
Senior, Social Work
Miller, Richard Bradley Louisville, MS
Freshman, General Business Administration
Miller, Ricky Duane Yankton, SD
Freshman, Continuing Ed.
Miller, Robert Kentral Louisville, MS
Freshman, Undeclared
Miller, Sara Catherine Clinton, MS
Freshman, Industrial Engineering
Toast., Pudding (but not together)
Miller, Sarah Ann Ripley, MS
Senior, Elementary Education
Miller, Sean Anthony Mississippi State, MS
Senior, Landscape Architecture
Miller, Shannon Childress Sturgis, MS
Junior, Undeclared
Miller, Shannon Kelli Colorado Springs, CO
Freshman, Undeclared
Softball team
Miller, Thomas B. Memphis, TN
Freshman, Undeclared
Miller, Tomeka M Weir, MS
Senior, Elementary Education
Miller, Tracy S. Starkville, MS
Graduate, Physics
Miller, Wendi Denise Shreveport, LA
Graduate, Nutrition
Miller, William O Amory, MS
Junior, Geoscience
Millican, Christina Lee Olive Branch, MS
Senior, Educational Psychology
Millican, Daniel Scott Starkville, MS
Graduate, Biological Sciences
Millican, Shanda B. Starkville, MS
Senior, Human Sciences
Milliner, Angela S. Oxford, MS
Sophomore, Human Sciences
Milliner, Audrey Taneka Oxford, MS
Sophomore, Special Education
Milling, Dane Irvin Starkville, MS
Sophomore, Secondary Education
Millione, Kathleen A. Southaven, MS
Junior, Communication
Mills, Antonio M. Winston, GA
Sophomore, Pre-Accounting
Mills, Brad Vicksburg, MS
Freshman, Mechanical Engineering
Theta Tau, Music, Guitar
Brad, Have a blast, but don't skip class! Love you. Mom, Dad, and Drew!
Mills, Erin Elizabeth Petal, MS
Freshman, Biological Sciences
Pre-Vet/EEP
Mills, Jessica Lauren Brandon, MS
Freshman, Undeclared
Student Union, RUF
Mills, Lashonda L. Starkville, MS
Junior, Educational Psychology
Mills, Laura J. Walnut Grove, MS
Junior, Elementary Education
Mills, Morgan Lane Cordova, TN
Junior, Physical Education
Mills, Nathan B. Denham Springs, LA
Graduate, Agronomy
Mills, Robert James Long Beach, MS
Freshman, Chemical Engineering
Mills, Stanley H. Jr. Lucedale, MS
Senior, Marketing
Milons, Marcus S. Starkville, MS
Sophomore, Physical Education
Milstead, Leah Nicole Aberdeen, MS
Junior, Elementary Education
Milton, Lamarcus Cortez Starkville, MS
Junior, Physical Education
Mims, Dorothy Lynn Magee, MS
Junior, Biological Sciences
Mims, Garland E Magee, MS
Senior, Computer Engineering
Mims, James Michael Minter City, MS
Sophomore, Agricultural Science
Mims, Laura S. Minter City, MS
Junior, Special Education
Mims, Matthew Lee Kosciusko, MS
Senior, Civil Engineering
Pi Kappa Alpha, American Soc Of Civil Eng., Student Assoc, Campus Crusade For Christ
Mims, Nicholas Blake Northport, AL
Junior, Landscape Contracting
Mims, William Benjamin Kosciusko, MS
Freshman, General Business Administration
Miner, Nelson Harvey Chandler, AZ
Graduate, Geoscience
Mink, Mary Margaret Jackson, MS
Sophomore, Art
Phi Mu
Mink, Megan C. Oxford, MS
Freshman, Undeclared
Minnick, Richard Allen Chambersburg, PA
Freshman, Continuing Ed.
Minninger, Charles C. Madison, MS
Senior, Management of Construction

Minninger, Elizabeth Diane Madison, MS
Sophomore, Human Sciences
Minnis, Richard B. Starkville, MS
Graduate, Forest Resources
Minor, Akilah E. Mississippi State, MS
Senior, Communication
Minor, Angela F. Starkville, MS
Junior, Art
Minor, Henry Weston Brandon, MS
Freshman, Landscape Architecture
Kappa Sigma, Soccer, Bass Fishing
Minor, Karen Velyani Ocean Springs, MS
Sophomore, Biological Sciences
Minor, Marco Beindorf Natchez, MS
Senior, General Business Administration
Minor, Rhonda Jones Vicksburg, MS
Freshman, Continuing Ed.
Minter, Melanie D. Ocean Springs, MS
Senior, Communication
Minton, Carrie Rachelle Biloxi, MS
Junior, Chemical Engineering
Minton, Henry Brad Starkville, MS
Senior, Civil Engineering
Sports, Camping, Fishing
Mintz, Julia Elizabeth Germantown, TN
Junior, Art
Photography, Drawing, Reading
Miranda, Deborah Jane Starkville, MS
Graduate, Sociology
Mirzadeh, Thomas Aaron Starkville, MS
Junior, Ag Engineering Technology & Business
Miscoski, Glory Moriah Port St. Lucie, FL
Senior, Marketing
Misenhimer, William Owen Lawrenceburg, TN
Sophomore, Agronomy
Mistal, Matthew C. Brandon, MS
Freshman, General Business Administration
Mister, Kenneth C' Andra Grenada, MS
Freshman, Undeclared
Mister, Lamar Scott Kilmichael, MS
Graduate, Instructional Technology
Mitcham, Meredith A. Madison, MS
Senior, Marketing
Honor student, Alumni delegate
Mitcham, Robert Paul Hattiesburg, MS
Freshman, Art
Mitchell, Abbey Love Starkville, MS
Sophomore, Biological Sciences
Kappa Delta, Camping, Water Sports, Reading
Mitchell, Adam William Gulfport, MS
Sophomore, Civil Engineering
Mitchell, Amy Grace Jackson, MS
Freshman, Special Education
Mitchell, Anita Lee Starkville, MS
Graduate, Forestry
Mitchell, Boyd Corley Starkville, MS
Senior, Mechanical Engineering
Mitchell, Brooke N. Winona, MS
Junior, Educational Psychology
Mitchell, Casey Ann Starkville, MS
Junior, Social Work
Mitchell, Consuela Perez Euless, TX
Graduate, Counselor Education
Mitchell, Damien Lamon West Point, MS
Freshman, Business Information Systems
Mitchell, David Jared Starkville, MS
DVM - Year, Veterinary Medicine
Mitchell, Deshundra Marquise Jackson, MS
Senior, General Business Administration
Mitchell, Devin Blakely Picayune, MS
Freshman, Undeclared
Mitchell, Henry Stephen Louisville, MS
Freshman, Biological Sciences
MSU, Hunting, Music
Mitchell, Johnny Marshall Cedar Bluff, MS
Junior, Business Information Systems
Mitchell, Kathleen Anne Beaumont, TX
Senior, Geoscience
Mitchell, Kimberly Ann Tupelo, MS
Junior, Accounting
Beta Alpha Phi, Phi Beta Kappa, Accounting Advocates, Golden Key Society
Keep up the good work!
Mitchell, Latasha Monique Weir, MS
Sophomore, Educational Psychology
Mitchell, Lekisha S. Yazoo, MS
Senior, General Business Administration
Mitchell, Linda C. New Albany, MS
Graduate, Education
Mitchell, Matthew Louis Long Beach, MS
Senior, Real Estate & Mortgage
Mitchell, Meagan Rae Greenwood, MS
Freshman, Undeclared
Mitchell, Michael Dane Vicksburg, MS
Junior, General Business Administration
Mitchell, Misty Dawn Booneville, MS
Senior, Marketing
Mitchell, Morgan Brittany Picayune, MS
Senior, Psychology
Mitchell, Steven B. Starkville, MS
Senior, Wildlife and Fisheries

Mitchell, Taylor Scott Belden, MS
Sophomore, General Business Administration
Mitchell, Thomas Joseph Southaven, MS
Freshman, Pre-Accounting
Mitchell, Thomas Shane Lambert, MS
Senior, Secondary Education
Mitchell, Valerie Lynn Starkville, MS
DVM - Year, Veterinary Medicine
Mitchell, Willie Bernard Louisville, MS
Senior, Animal and Dairy Sciences
Mitchell, Yolanda Rochelle Louisville, MS
Senior, Office Systems & Technology
Mitchener, Justin Louis Starkville, MS
Sophomore, Undeclared
Mittapalli, Vamshi Krishna Starkville, MS
Graduate, Computer Engineering
Mix, William Lansing Grayslake, IL
Graduate, Geoscience
Mixon, Amanda Rolling Fork, MS
Senior, Landscape Architecture
Mixon, Bethany Lea Grenada, MS
Senior, Marketing
Mixon, Eddie Jamaal Greenwood, MS
Freshman, Undeclared
Mixon, Lindsey Nicole Boyle, MS
Freshman, Elementary Education
Mixon, Phillip Anthony Defuniak Springs, FL
Senior, Economics - A&S
Mixon, Stephen Anthony West Point, MS
Senior, Secondary Education
Mixon, Warren Nash Starkville, MS
Senior, Architecture
Mize, Owen Pace Tupelo, MS
Senior, General Business Administration
Mize, Sara Lea Starkville, MS
Senior, Management
Mize, Timothy Ryan Starkville, MS
Junior, Architecture
Moak, David Bryant Jr. Starkville, MS
Senior, Computer Engineering
Moak, Jonathan David Starkville, MS
Freshman, General Business Administration
Moak, Rusty L. Wesson, MS
Sophomore, Physical Education
Moake, Michelle Laura Batesville, MS
Junior, Accounting
Delta Delta Delta, Judicial Council, Accounting Advocate, Order Of Omega
Best wishes. Mom and Dad
Moake, Stephen A. Batesville, MS
Sophomore, General Business Administration
Phi Delta Theta, Transportation Committee, College Republican, Ducks Unlimited Commitee
Best Wishes, Mom & Dad
Moats, Doug A Fort Wayne, IN
Senior, Geoscience
Mobley, Leigh Barrett Aberdeen, MS
Graduate, Education
Mobley, Scharlette L. Starville, MS
Senior, Medical Technology
BSU
Modlin, Steve Walker Williamston, NC
Graduate, Public Policy & Administration
Moffett, Betty Glynn Meridian, MS
Senior, Business Administration - MR
Moffett, Jonathan Lewis Bay Springs, MS
Freshman, Mechanical Engineering
Moffitt, Tori Jean Fpo, AE
Senior, Continuing Ed.
Moghal, Khurram Zeshan Starkville, MS
Graduate, Mechanical Engineering
Mogili, Prasad D. Starkville, MS
Engineering
Music, Movies
Mogili, Prasad Starkville, MS
Graduate, Aerospace Engineering
Mohamed, Fatma A. Starkville, MS
Graduate, Business Administration
Mohammad, Javeed Starkville, MS
Graduate, Engineering
Mohammadi-Aragh, Mahnas Jean Mississippi State, MS
Graduate, Computer Engineering
Mohammadnetadj, Mazda Starkville, MS
Sophomore, Biological Sciences
Mohan, Meera Sripada Starkville, MS
Graduate, Electrical Engineering
Mohan, Srinidi Starkville, MS
Graduate, Molecular Biology
Mohr, Dennis James California City, CA
Graduate, Engineering
Mojire, Takele Tassew Starkville, MS
Graduate, Education
Soccer
Molagavalli, Rajasekhar Starkville, MS
Graduate, Industrial Engineering
Molck, Jeremy R. Southaven, MS
Sophomore, Animal and Dairy Sciences
Molder, King J. Columbia, TN
Graduate, Mechanical Engineering
Kappa Alpha
Mole, Matthew Thomas Mentor, OH
Sophomore, Geoscience

Molen, Amy Michelle Starkville, MS
Freshman, Undeclared
Molen, Brian Dalton Starkville, MS
Junior, Electrical Engineering
Moller, Matthew G. Clinton, MS
Senior, Chemical Engineering
Molloy, Christopher D. Bethlehem, PA
Freshman, Continuing Ed.
Monaghan, Jessica Ian Tupelo, MS
Senior, Sociology
Monaghan, Kelly C. Brandon, MS
Sophomore, Banking & Finance
Monceaux, Weston Paul III Vicksburg, MS
Graduate, Computer Science
Monette, Allison Claire Nashville, TN
Senior, Human Sciences
Zeta Tau Alpha, Catholic Student Assoc, Art, Marketing
Mong, Michael Douglas Baton Rouge, LA
Graduate, Educational Psychology
Monk, Josh Anthony Starkville, MS
Junior, Ag Economics
Monroe, Aaron M. Mississippi State, MS
Junior, History
Monroe, Adam Douglas Mississippi State, MS
Freshman, Computer Science
Monroe, Bobby Jay Jr Huntsville, AL
Senior, Business Information Systems
Monroe, Gwendolyn Page Clarksdale, MS
Graduate, Education
Monroe, Kelvin Dekalb, MS
Junior, Pre-Accounting
Monroe, Michael Jeffrey Starkville, MS
Senior, Industrial Tech
Monteith, Virginia Leigh Batesville, MS
Sophomore, Biological Sciences
Montgomery, Carley Elizabeth Starkville, MS
Sophomore, Biological Sciences
Montgomery, Christopher L. Brandon, MS
Junior, Political Science
I am very proud of you. Love, Mother
Montgomery, Ellen Michelle Greenwood, MS
Freshman, Animal and Dairy Sciences
Delta Delta Delta, Reading, Singing, Acting
Love you Mom, Dad, and CJ
Montgomery, Jeffrey S. Leeds, AL
Sophomore, Biological Engineering
MSU Track Team, FCA, Lambda Sigma
Montgomery, Jeffry Scott Louisville, MS
Freshman, Art
Montgomery, Jennifer R. West Point, MS
Senior, Risk Mgt, Insurance
Montgomery, Judson W. Greenwood, MS
Junior, Animal and Dairy Sciences
Montgomery, Lakicha Woodland, MS
Graduate, Special Education
Montgomery, Laurie Lena Starkville, MS
Junior, Human Sciences
Montgomery, Marc Wendt Starkville, MS
Senior, Risk Mgt, Insurance
Montgomery, Marian Hanes Brooksville, MS
Graduate, English
Montgomery, Mark Luther Olive Branch, MS
Graduate, Secondary Education
Montgomery, Mary Morgan Starkville, MS
Junior, Physical Education
Montgomery, Megan Renee Starkville, MS
Freshman, Communication
Montgomery, Perry Jay Brandon, MS
Senior, Electrical Engineering
Montgomery, Samuel H. Greenwood, MS
Freshman, General Business Administration
Montjar, Ashley E. Midwest City, OK
Senior, Computer Science
Monts, Barbara P. Starkville, MS
Freshman, Continuing Ed.
Moody, Amanda Lynn Florence, AL
Junior, Landscape Architecture
Moody, Jaque D. Shubuta, MS
Sophomore, Business Information Systems
Moody, Jeffery Stinson Columbus, MS
Sophomore, Real Estate & Mortgage
Moody, Joshua John Kenner, LA
Junior, Forestry
Hunting, Fishing, Wildlife
Moody, Katessa Devon Starkville, MS
Graduate, Counselor Education
Moody, Meagan M Grenada, MS
Junior, Biological Sciences
Moody, Michael Duran Huntsville, AL
DVM - Year, Veterinary Medicine
Alpha Gamma Rho
Moon, Jonathan Wayne Meridian, MS
Junior, Forestry
Mooney, Jon N. Carthage, MS
Senior, Physical Education
Mooney, Matthew S. Brookhaven, MS
Senior, General Business Administration
Mooneyham, Alison Renee Pensacola, FL
Sophomore, Undeclared
Mooneyham, Ashley Paige Houston, MS
Junior, English

Mooneyham, Gregory Alan Aberdeen, MS
Junior, Secondary Education
Mooneyham, Tina Gail Starkville, MS
Graduate, English
Moore, Adam Blake Senatobia, MS
Senior, Accounting
Moore, Adam M. Vaughn, MS
Senior, Biological Sciences
Phi Kappa Phi Honors, Society Of Scholors, Golden Key
Moore, Alicia Deanna Carthage, MS
Graduate, Undeclared
Moore, Alicia R. Southaven, MS
Senior, Marketing
Moore, Allison R. Clarksdale, MS
Junior, Biological Sciences
Moore, Amanda Elizabeth Starkville, MS
Graduate, Undeclared
Moore, Amber Nicole Raymond, MS
Senior, Human Sciences
Kappa Delta, Human Sciences Assoc
Congratulations on your success and good luck in the future! Love, Mom and Dad
Moore, April Joy Union, SC
Graduate, Counselor Education
Moore, Barrett Gibson Grenada, MS
Senior, Wildlife and Fisheries
Moore, Barry John FPO, AP
Graduate, Geoscience
Moore, Brandon C. Greenville, MS
Junior, Physical Education
Moore, Brian Matthew Dennis, MS
Senior, Biological Sciences
Moore, Brooke Allison Starkville, MS
DVM - Year, Veterinary Medicine
Moore, Brooks Elliott Houston, MS
Junior, History
Hunting
Good luck in the future. Love, Mom, Dad, and Emily
Moore, Brooks S. Raymond, MS
Sophomore, Undeclared
Chi Omega, PRSSA, Fashion Board, Campus Crusade for Christ
Moore, Charles Andrew Roanoke, VA
Graduate, Veterinary Medical Science
Moore, Charles Renzema Starkville, MS
Senior, Undeclared
Moore, Christine M. Raymond, MS
Senior, Biological Sciences
Chi Omega, Minor In Literature, AMSA/Academic Affairs, Alpha Epsilon Delta
Moore, Christopher Arthur Fulton, MS
Junior, Undeclared
Moore, Christopher Dyer Huntsville, AL
Freshman, Aerospace Engineering
Hockey, Music
Moore, Christopher James Roswell, GA
Freshman, Mechanical Engineering
Moore, Christopher L. Starkville, MS
Senior, Communication
Moore, Christopher M. Starkville, MS
Graduate, Geoscience
Moore, Corey Edward Fulton, MS
Junior, Secondary Education
Intramural Football
Moore, Daniel Brice Brandon, MS
Senior, Communication
RUF, Communications Club
Moore, Danny Leon Jr. Bentonia, MS
Senior, Horticulture
Moore, David T. Starkville, MS
Senior, Computer Science
Moore, Dawn Tanner Butler, AL
Graduate, Undeclared
Moore, Diane B. Schenectady, NY
Graduate, Public Policy & Administration
Moore, Donna Valeriee Meridian, MS
Graduate, Counselor Education
Moore, Eddie Lee Fulton, MS
Graduate, Technology
Moore, Elizabeth Dupree Philadelphia, MS
Senior, Elementary Education
Moore, Frances V. Cary, MS
Sophomore, General Business Administration
Kappa Delta
Moore, Gary Dale Jr. Columbus, MS
Sophomore, Art
Moore, Gayle Anne Philadelphia, MS
Graduate, Undeclared
Moore, Jadice V. Port Gibson, MS
Senior, Physical Education
Moore, James Marvin Bartlett, TN
Sophomore, Computer Science
Gamma Theta Phi, Alpha Lambda Delta, Assoc For Computing Machines
Moore, Jason William Starkville, MS
Sophomore, Banking & Finance
Moore, Jennette H. Goodman, MS
Graduate, Undeclared
Moore, Jessica M. Jackson, MS
Freshman, Biological Sciences
Moore, Jessica Marie Clinton, MS
Senior, Elementary Education

Moore, John Fitzhugh Philadelphia, MS
Junior, Undeclared
Moore, Kayla Threise Ellisville, MS
Junior, English
Moore, Kelly J. Mississippi State, MS
Graduate, Nutrition
Moore, Kerry K. Okolona, MS
Senior, Business Information Systems
Moore, Kimberly Jaqua Greenville, MS
Junior, English
Moore, Kristina M. D'Iberville, MS
Freshman, Biological Engineering
Presidental Scholarship, Wesley Foundation, Intramural Softball
Moore, Kristy D. Maben, MS
Sophomore, Undeclared
Moore, Lori Leigh Rienzi, MS
Senior, Industrial Engineering
Moore, Marcus Brian Raleigh, MS
Junior, General Business Administration
Moore, Mark Bradley Clinton, IL
Senior, Marketing
Moore, Mary Elizabeth Belmont, MS
Senior, Elementary Education
Social Science, Science
Moore, Melinda K. Sturgis, MS
Freshman, Special Non-Degree
Moore, Melonie G. Philadelphia, MS
Junior, Secondary Education
Moore, Michelle Shantae Greenwood, MS
Sophomore, Microbiology
Moore, Monetra Monae' Grenada, MS
Freshman, Biological Sciences
Moore, Nathan Terry Lumberton, TX
Graduate, Geoscience
Moore, Phillip Joseph Hoover, AL
Freshman, Biological Engineering
Cross Country Track Team
Congratulations! I am so proud of you! Love, Mom.
Moore, Queshenna Lashunda Starkville, MS
Freshman, Medical Technology
Moore, Reginald W. Starkville, MS
Senior, Agribusiness
Moore, Robert G. Corinth, MS
Sophomore, General Business Administration
Moore, Ryan Albert Purvis, MS
Freshman, Industrial Engineering
Moore, Sara A. Arlington, TX
Freshman, Communication
Soccer team, Art, Outdoor activities
We are so proud of you! We love you! Mom and Dad.
Moore, Sara Catherine Corinth, MS
Senior, Interdisciplinary Studies
Kappa Delta
Moore, Sharon N. Ridgeland, MS
Sophomore, Educational Psychology
Moore, Shywanda Ruffin Meridian, MS
Graduate, Secondary Education
Moore, Thomas Kenneth Caledonia, MS
Graduate, Public Policy & Administration
Moore, Tiffany Nichole Scooba, MS
Senior, Secondary Education
Moore, Vernon Morgan Slidell, LA
Graduate, Civil Engineering
Moore, Virgle Jr. Mound Bayou, MS
Sophomore, Political Science
Moore, Vonda LeAnne Southaven, MS
Junior, Management
Moorehead, Stevie L. Meridian, MS
Senior, Interdisciplinary Studies
Moorhouse, Dale Mark Starkville, MS
Junior, Forest Products
Moorman, Jason Thomas Tillatoba, MS
Senior, Ag Engineering Technology & Business
Moosa, David Lawrence Huntington, WV
Senior, Geoscience
Morace, Christopher Allen Mississippi State, MS
Junior, Aerospace Engineering
Morais, Alexander M. Gautier, MS
Junior, Computer Science
Morales, Arturo Starkville, MS
Graduate, Education
Morales, Pedro Daniel Houston, TX
Freshman, Geoscience
Moran, Adam Davis Gautier, MS
Sophomore, Marketing
Moran, Alan Mark Tullahoma, TN
Junior, Mechanical Engineering
Moran, John Edward Starkville, MS
Graduate, Veterinary Medical Science
Moran, Kelsey Leigh Ocean Springs, MS
Sophomore, Animal and Dairy Sciences
Moraniec, Marc Joseph Billings, MT
Senior, Geoscience
Morant, Eliott A. Kansas City, MO
Freshman, Undeclared
Mordecai, Megan Joy Millport, AL
DVM - Year, Veterinary Medicine
Moree, Joshua L. Columbia, MS
Senior, Forestry
Moretto, Julie Beth Savannah, GA
Senior, Geoscience

Morgan, Abby K. Corinth, MS
Freshman, Undeclared
Morgan, Adam B. Madison, MS
Sophomore, Horticulture
Morgan, Adam Bradley Booneville, MS
Senior, General Business Administration
Morgan, Ashlea Denise Clinton, MS
Sophomore, Business Information Systems
Morgan, Benjamin Warren Sturgis, MS
Junior, Political Science
Morgan, Blake Davis Maben, MS
Senior, Foreign Language
Language, Yoga, Cats
Morgan, Brett D. Vicksburg, MS
Sophomore, General Business Administration
Morgan, Candi Starkville, MS
Senior, Computer Science
Morgan, Candice Leigh Starkville, MS
Senior, General Business Administration
Morgan, Charles Jeff Long Beach, MS
Graduate, Undeclared
Morgan, Christopher Charles Mesquite, TX
Freshman, History
Dorm President, Intramural Football
Morgan, Cynthia Currell Hollandale, MS
Senior, Psychology
Cynthia,We're so proud of you. We knew you could do it. Best wishes in the future. Love, Mom & Dad
Morgan, David Webster Canton, MS
Freshman, Undeclared
Morgan, Diane S Sturgis, MS
Freshman, Undeclared
Morgan, Emilia J. Saltillo, MS
Sophomore, Communication
Morgan, Gregory Kent Midland, TX
Freshman, Geoscience
Morgan, James Wesley Gallatin, TN
Senior, Physical Education
Morgan, Jason Bradley Bartlett, TN
Senior, Secondary Education
Morgan, Jeffrey Scott Columbus, MS
Graduate, Computer Science
Morgan, Jonathan D. Starkville, MS
Junior, Chemical Engineering
Morgan, Leigh Ann Sturgis, MS
Senior, General Business Administration
Morgan, Marlo Danyell Philadelphia, MS
Junior, Elementary Education
Morgan, Mary Annette Morgan City, MS
Freshman, Political Science
Chi Omega
Morgan, Mary Virginia Canton, MS
Junior, Physical Education
Morgan, Matthew Nigel Starkville, MS
Graduate, Applied Anthropology
Morgan, Michael O. Starkville, MS
Graduate, Computer Engineering
Morgan, Ronnie Keith Jr. Pearl, MS
Freshman, Secondary Education
Morgan, Stacie Celene Meridian, MS
Graduate, Counselor Education
Morgan, Stephenie Mae Starkville, MS
DVM - Year, Veterinary Medicine
Morgan, Traci Jacobi St. Pete, FL
Graduate, Business Administration
Morgan, William M. Saltillo, MS
Sophomore, Agronomy
Moritz, Michael Glenn Arlington, TX
Senior, Geoscience
Morlino, Meredith A. Greenville, MS
Junior, Elementary Education
Morreale, Carl Robert Starkville, MS
Junior, Marketing
Morris, Adrienne R. Columbus, MS
Senior, Management
Morris, Amy Lynn Batesville, MS
Senior, Animal and Dairy Sciences
Block And Bridle, Collegiate Cattlemans
Morris, Andrew Joseph Brandon, MS
Sophomore, Undeclared
Morris, Anna Katherine Tupelo, MS
Senior, Elementary Education
Delta Gamma
Morris, Anthony P. Gulfport, MS
Sophomore, Computer Engineering
Morris, Artrice L. Yazoo City, MS
Senior, Management
Morris, Beauynkko Travilyana Columbus, MS
Freshman, Psychology
Morris, Bradley Keith Collierville, TN
Sophomore, Undeclared
Phi Gamma Delta
Morris, Brandon Thomas Caladonia, MS
Junior, Communication
Guitar, Weigh Lifting
Morris, Charles Vincent Plantersville, MS
Freshman, General Business Administration
Morris, Dustin Kee Rayville, LA
Junior, Ag Engineering Technology & Business
Morris, Gregory D. Clallam Bay, WA
Graduate, Sociology

Morris, Jeffrey Scott Collierville, TN
Freshman, Landscape Architecture
Phi Gamma Delta, Mississippi State Choir
Morris, John Thomas III Plantersville, MS
Junior, Undeclared
Morris, Jon Mcay Starkville, MS
Senior, Art
Morris, Jordan Cain Tuscaloosa, AL
Senior, Architecture
Morris, Justin Hammond Wytheville, VA
Senior, Marketing
Morris, Mary Lois Starkville, MS
Senior, Educational Psychology
Morris, Matthew J. Collierville, TN
Graduate, Computer Science
Morris, Michael C. Tyler, TX
Senior, Marketing
Morris, Nathon Leon Mississippi State, MS
Senior, Music Education
Morris, Rita Kay Mathiston, MS
DVM - Year, Veterinary Medicine
S C A V M A, A A E P, Golden Key Int. Honor Soc
Morris, Robert Bradford Lumberton, MS
Sophomore, Ag Information Science
Morris, Robert M Olive Branch, MS
Sophomore, Biological Engineering
Famous Maroon Band
Morris, Roma Renee Magee, MS
Graduate, Education
Morris, Roy E. Waynesboro, MS
Graduate, Counselor Education
Morris, Sara E. Starkville, MS
Graduate, History
Morris, Shawn Lanell Columbus, MS
Sophomore, Undeclared
Morris, Veronica L. Prattville, AL
Graduate, Taxation
Morrison, Christine E. Starkville, MS
Graduate, Chemical Engineering
Morrison, Heather Rebecca Brick, NJ
Senior, Geoscience
Morrison, Meredith R. Jackson, TN
Freshman, Undeclared
Morrison, Westley C. Jr. Memphis, TX
Freshman, Undeclared
Morrow, David Lewis III Brandon, MS
Senior, Chemistry
Baptist Student Union
Morrow, Nathan Wayne Courtland, MS
Freshman, Civil Engineering
ASCE, PSEP
Nathan, We are very proud of you. Love Mom, Nicholas & Mikayla
Morrow, Sara A. Brandon, MS
Sophomore, Undeclared
Baptist Student Union
Morse, Taylor Manning Jackson, MS
Senior, Elementary Education
Morton, Candice L. Jackson, MS
Senior, Psychology
Sigma Alpha Iota, Maroon Band
Morton, Jon Mack Pontotoc, MS
Senior, Wildlife and Fisheries
Morton, Melissa Meredith Mississippi State, MS
Senior, General Science
Mosal, Seth H. Jackson, MS
Senior, Microbiology
Mosby, Noble Stokes Canton, MS
Freshman, Undeclared
Moseley, Charles Nathan Starkville, MS
DVM - Year, Veterinary Medicine
Mosely, Justin Jerrod Vero Beach, FL
Sophomore, Geoscience
Moser, Kenneth Robert Meridian, MS
Senior, Mechanical Engineering
Phi Beta Kappa, National Dean's List, Engineering Coop
Moses, Eastman Jr. Meridian, MS
Junior, Continuing Ed.
Moses, John Daniel Benton, AR
Sophomore, Industrial Engineering
Moses, Lauren G Greenwood, MS
Junior, Physical Education
Moses, Michelle Denise Hendersonville, NC
Senior, Geoscience
Mosey-Walier, SallyAnn Broomall, PA
Senior, Geoscience
Moskal, David Branyon Columbus, MS
Senior, General Business Administration
Moskovitz, Leigh Anne Starkville, MS
Junior, Biological Sciences
Mosley, Amy Nicole Starkville, MS
Graduate, Physical Education
Mosley, John Paul Butler, AL
Graduate, Business Administration - MR
Mosley, Monica Lynn Collinsville, MS
Senior, Elementary Education
PTK, Kappa Delta Pi, Golden Key International
Mosley, Stevon Derrell Mississippi State, MS
Senior, Business Information Systems
Mosley, Tamar N. Meridian, MS
Senior, Business Administration - MR

Moss, Celeste Marie Philadelphia, MS
Sophomore, Business Administration - MR
Moss, John Tyler Brandon, MS
Freshman, Aerospace Engineering
Computers
Moss, Justin Olive Branch, MS
Sophomore, Secondary Education
Moss, Kimberly Denise Starkville, MS
Freshman, Undeclared
Mosser, Joshua Nathaniel Boyce, VA
Graduate, Geoscience
Motley, Edward M. Vernon Hills, IL
Freshman, Marketing
Golf
Mott, Melissa Ann Starkville, MS
Sophomore, Undeclared
Moulder, Mallory Ann Hendersonvlle, TN
Freshman, Biological Sciences
Moulds, Melissa Joy Collinsville, MS
Senior, Secondary Education
Mounger, Whitman Davis Jr. Starkville, MS
Graduate, Foreign Language
Mounsey, David Universal City, TX
Senior, Geoscience
Mowry, Jeremy Len West Point, MS
Senior, Mechanical Engineering
Tau Beta Pi, American Foundry Society, Softball, Ultimate Frisbee
Moye, Eddie B. West Point, MS
Senior, Industrial Tech
Mozingo, Robin Phillips Butler, AL
Senior, Business Administration - MR
Mramor, Marti Offutt AFB, NE
Graduate, Geoscience
Mueller, Charles H. Chatsworth, GA
Sophomore, General Business Administration
Good luck, Mom and Dad
Mueller, Jennifer Lynn Florence, AL
Junior, English
Mueller, Kurt Wayne West Union, IA
Senior, Geoscience
Muffuletto, Michael Doyle Pearl, MS
Senior, Mathematics
Muirhead, Drew Wesley Nashville, TN
Senior, Civil Engineering
Phi Delta Theta, Co-Op Student-Barge Wagne
Mujahid, Hana Starkville, MS
Freshman, Biological Sciences
Mujahid, Sana Starkville, MS
Senior, Biological Sciences
Mukherjee, Dipaloke Mississippi State, MS
Graduate, Agronomy
Mulderick, Kyle Edward New Orleans, LA
Freshman, Aerospace Engineering
Muley, Hemant G. Pittsburgh, PA
Junior, Aerospace Engineering
Mulhollen, Emily Reid Madison, MS
Graduate, Elementary Education
Mulkana, Adnan Miraj Starkville, MS
Senior, Computer Engineering
Mullen, Bettye J Natchez, MS
Graduate, PhD in Community Co
Mullen, Kevin James D'Iberville, MS
Junior, Civil Engineering
Mullen, Laura Allison Greenville, MS
Junior, Secondary Education
Soccer team
Mullen, Tabor Lancaster Winona, MS
Senior, History
Mullikin, Sarah Beth Huntingdon, TN
Sophomore, Horticulture
Mullin, Edward A. Madison, A
Sophomore, English
Mullin, Kimberly W Columbus, M
Graduate, Counselor Education
Mullins, Christopher Michael Columbus, O
Graduate, Physical Education
Mullins, David F. Scooba, M
Graduate, Sociology
Mullins, David Clinton, M
Graduate, PhD in Counc Ed-Coun
Mullins, Howard T. Butler, G
Graduate, Counselor Education
Mullins, Kathleen Brannon Milton, F
DVM - Year, Veterinary Medicine
Alpha Gamma Delta
Mullins, Patrick Thompson Terry, M
Freshman, Electrical Engineering
Mullins, Serena Louise Kilmichael, M
Graduate, Educational Psychology
Mullins, Stephen M. Starkville, M
Senior, Architecture
Mullins, Todd D. Louisville, M
Senior, Communication
Mullins, William Tyler Clarksdale, M
Sophomore, Undeclared
We are so proud of you!!! Love, Mom and Dad
Mullins, Zachary Nicholas Henderson, T
Senior, Electrical Engineering
Mullis, John Colin Germantown, T
Freshman, Undeclared

lullis, Lynita R. Starkville, MS
enior, Communication
lulrooney, Amanda Grossi Starkville, MS
enior, Elementary Education
lulvey, Brian Alan II Sherwood, MD
VM - Year, Veterinary Medicine
lumaw, Kyle Andrew Madison, AL
reshman, Mechanical Engineering
reengineering Scholars, Society Of Auto Engineers
lumbower, Alan L. Clinton, MS
ophomore, Animal and Dairy Sciences
lumbower, Ryan Gene Clinton, MS
enior, Electrical Engineering
ngineering, Running, Woodworking
/e're proud of you. Love, Mom and Dad
luncie, James R. Jackson, MS
enior, Wildlife and Fisheries
lunden, Eric Michael Cedarbluff, MS
enior, Civil Engineering
lunger, Amanda Nicole Hartselle, AL
reshman, Medical Technology
lungle, Jonathan S. Germantown, TN
unior, Physical Education
lunn, David L. Jr. Gulfport, MS
ophomore, Undeclared
lunn, David Wayne Madison, AL
reshman, Chemistry
lunoz, Randi N Meridian, MS
unior, Business Administration - MR
lunroe, Robert Charles III Ridgeland, MS
reshman, Marketing
igma Phi Upsilon, Army R.O.T.C, Campus Activities
ember
urali, Naveen Starkville, MS
raduate, Electrical Engineering
urdock, Jeremy N. Olive Branch, MS
enior, Landscape Architecture
SLA
urdough, Andrew John Mechanicsburg, PA
raduate, Undeclared
urie, Shaun M. Starkville, MS
raduate, Business Administration
urphey, Clinton Cole Milton, FL
ophomore, Aerospace Engineering
urphey, Jamie H. Starkville, MS
nior, Art
urphey, Joshua B. Brandon, MS
nior, Human Sciences
urphey, Katherine Lynne Columbus, MS
enior, Human Sciences
urphey, Lindsey Farrell Ridgeland, MS
eshman, Human Sciences
urphree, Jason M. Tupelo, MS
enior, Biological Engineering
urphree, William H. Tupelo, MS
nior, History
urphy, Alyssa Rachel Goose Creek, SC
nior, Music Education
urphy, Amanda Roper Meridian, MS
eshman, Special Non-Degree
urphy, Anna Frances Ocean Springs, MS
phomore, Undeclared
urphy, Audie Rock II Starkville, MS
nior, Aerospace Engineering
urphy, Burke C. Canton, MS
nior, General Business Administration
urphy, Charles Patrick Abingdon, IL
aduate, Geoscience
urphy, Elizabeth Cheever Ocean Springs, MS
phomore, General Business Administration
urphy, Gerald J Bayonne, NJ
aduate, Geoscience
urphy, Jan Lewis Meridian, MS
aduate, Business Administration - MR
urphy, Jennifer Rae Raymond, MS
nior, General Business Administration
urphy, Jeremy Michael Kenner, LA
eshman, Computer Science
ood luck and keep up the good work! Mom & Dad
urphy, John Robert Canton, MS
shman, Engineering-Undeclar
urphy, Joy Ruth Starkville, MS
aduate, English
urphy, Lindsay Anne New Orleans, LA
nior, Wildlife and Fisheries
ta Delta Delta, English
urphy, Mary Katherine Ocean Springs, MS
phomore, General Business Administration
urphy, Philip Campbell Starkville, MS
shman, History
urphy, Phillip T. Brandon, MS
phomore, Ag Engineering Technology & Business
ha Gamma Rho, AETB Club
urphy, Sara E. Columbus, MS
nior, Social Work
urphy, Sarah R. Laurel, MS
nior, Human Sciences
urrah, Adam W. Starkville, MS
nior, Geoscience
urrah, Joy M. Starkville, MS
nior, Marketing

Murrain, Ashanti K. Jackson, MS
Sophomore, Undeclared
Image Engineering Program
Murray, Cameron Davis Columbus, MS
Senior, Communication
Murray, Eva Christina Starkville, MS
Freshman, Microbiology
Murray, Evelyn B. Dancy Shuqualak, MS
Graduate, Education
Murray, Jacqueline M. Hazlehurst, MS
Senior, Accounting
Singing, Church Aciviyies
Murray, James Brett Madison, MS
Junior, Landscape Contracting
Murray, Jennifer L Bartlett, TN
Graduate, Entomology
Murray, Karen Maginnis Marietta, GA
Senior, Geoscience
Murray, Kimberly A. Columbus, MS
Senior, Secondary Education
Murray, Mario S. Columbus, MS
Freshman, Industrial Tech
Murray, Michael Tucker Madison, MS
Sophomore, Landscape Architecture
Murray, Nathan Michael Summerville, SC
Sophomore, Geoscience
Murray, Stephen A Fairhope, AL
Graduate, Physical Education
Murry, Alexander Jr. Laurel, MS
Sophomore, Undeclared
Murry, Renee Lynn New Albany, MS
Junior, Secondary Education
Kappa Delta Pi, Golden Key
Musalappa, Saibhushan Mississippi State, MS
Graduate, Computer Engineering
Muscatello, Michelle Elizabeth Mt. Pleasant, SC
Senior, Geoscience
Muselwhite, Julie D. Grenada, MS
Senior, Political Science
Musial, John Steven Del Rio, TX
Graduate, Geoscience
Mutchler, Troy Ronald Starkville, MS
Graduate, Biological Sciences
Muzumdar, Jagannath Mohan Starkville, MS
Graduate, Physical Education
Muzzi, Michael P. Madison, MS
Senior, Psychology
Congratulations! We love you. Love, Mom, Dad, and Mark
Myatt, Antonio S. Starkville, MS
Senior, Computer Science
Myatt, Weda Jo Philadelphia, MS
Graduate, Elementary Education
Myers, Adam Bryant Natchez, MS
Freshman, Mechanical Engineering
Myers, Amanda Kate Mississippi State, MS
Junior, Secondary Education
Myers, Corey Hal Brookhaven, MS
Senior, Undeclared
Myers, Daniel M. Lowville, NY
Freshman, Continuing Ed.
Myers, Dustin Cain Paris, TN
Junior, Marketing
Myers, Emily Dianne Jackson, MS
Sophomore, Art
Myers, Gwynne F. Madison, MS
Freshman, Art
Myers, Jacob N. Waveland, MS
Senior, Economics - A&S
Myers, Joel Scott Ocean Springs, MS
Graduate, Undeclared
Myers, Johnathan Wesley Mesquite, TX
Junior, Marketing
Myers, Molly Ann Philadelphia, MS
Senior, Geoscience
Reading, Photographer
Myers, Padrick Donnell Ellisville, MS
Senior, Computer Engineering
Myers, Rhonda A Philadelphia, MS
Senior, Manufacturing Techno
Myers, Samuel Andrew Mississippi State, MS
Sophomore, Biological Engineering
Myers, Seth H. Vicksburg, MS
Senior, Mechanical Engineering
Myers, William Dusty Jackson, MS
Senior, Civil Engineering
Myhand, Amanda Sue Guntown, MS
Senior, Elementary Education
Myles, Dana C. Prentiss, MS
Senior, Elementary Education
Kappa Delta Pi, Working With Children, Friends/family
Best wishes for a great future. We're proud of you. With love, Mom, Mr. Roberts & Mamaw
Myles, Donyell Cordez Starkville, MS
Senior, Undeclared
Mylroie, Lars Eglinton Starkville, MS
Sophomore, Geoscience
Embassy Scoccer Club Team
Myrick, Charles W. Poplarville, MS
Graduate, Economics
Sports (tennis)
Myrick, Corrie R. Kosciusko, MS
Junior, Elementary Education

Myrick, David Laird Huntsville, AL
Junior, Secondary Education
Kayaking, Soccer
Myrick, Grant M. Kosciusko, MS
Junior, General Business Administration
Myrick, Henry Gordon Gulfport, MS
Sophomore, Management of Construction
Myrick, Lacy Ann Kosciusko, MS
Sophomore, Undeclared
Myrick, Robert Joseph Starkville, MS
Junior, Biological Sciences
Myrick, Terrisa Gail Union, MS
Junior, Elementary Education
Kappa Delta Pi Int'l, Honor Society In, Education
Nabors, Benjamin Evans Starkville, MS
DVM - Year, Veterinary Medicine
Nabors, Cameron Mitchell Bartlett, TN
Freshman, Biological Engineering
Nabors, Lindsey Marie Columbus, MS
Junior, Social Work
Nabors, Misty D. Starkville, MS
Graduate, Finance
Nabors, Tammy Ayanna Columbus, MS
Freshman, Undeclared
Nabzdyk, Timothy Joseph Flora, MS
Freshman, Computer Engineering
Nachiappan, Ezhil Starkville, MS
Graduate, Industrial Engineering
Nadesan, Thananjeyan Starkville, MS
Senior, Computer Science
Nagakrishnan, Ramakrishnan Starkville, MS
Graduate, Electrical Engineering
Nagaralu, Ramesh Starkville, MS
Graduate, Aerospace Engineering
Nagel, Andrew N. Starkville, MS
Junior, Geoscience
Nagel, Benjamin J. Starkville, MS
Sophomore, Undeclared
Nagel, Brian Alan Mississippi State, MS
Senior, Mechanical Engineering
Nagle, Daniel Allan Gulf Breeze, FL
Graduate, Computer Engineering
Nagle, Kenneth Eric Mississippi State, MS
Graduate, Computer Science
Nail, Caleb A. Brandon, MS
Freshman, General Business Administration
Nail, Carole A. Starkville, MS
Graduate, Undeclared
Nail, James M. Starkville, MS
Freshman, Music Education
Nail, John Darwin II Fulton, MS
Graduate, Business Administration
Nakthong, Chowalit Starkville, MS
Graduate, Poultry Science
Nakthong, Sasitorn Starkville, MS
Graduate, Food Science & Technology
Nalley, Lawton Lanier Atlanta, GA
Graduate, Ag Economics
Nance, Anita Nicole Prairie, MS
Sophomore, Educational Psychology
Nance, Dustin Marwood Flora, MS
Junior, Wildlife and Fisheries
Nance, Geoffrey Eric Tupelo, MS
Freshman, General Business Administration
Nance, Kerri Rose Flora, MS
Senior, General Business Administration
Nandihalli, Sunil Subhaschandra Starkville, MS
Graduate, Computational Engineering
Nandiraju, Aparna Starkville, MS
Graduate, Molecular Biology
Nanjundappa, Haraprasad Starkville, MS
Graduate, Electrical Engineering
Nanke, Shay Elizabeth Paragould, AR
Graduate, Geoscience
Nanney, Belinda H Booneville, MS
Graduate, Education
Nanney, Mary Beth New Albany, MS
Senior, Communication
Napier, Eric D. Starkville, MS
Graduate, Computer Science
Napier, Kelly Elizabeth Union City, TN
Freshman, Biological Sciences
Napier, Kristen Lane Belden, MS
Freshman, Biological Sciences
Delta Gamma, Student Association, Campus Activities Board, Honors Program
Napier, Molly Ann Starkville, MS
Senior, Biological Sciences
Naples, Jamie L. Madison, MS
Sophomore, Marketing
Naramore, Corey Allen Brandon, MS
Freshman, Undeclared
Narnur, Soujanya Starkville, MS
Graduate, Electrical Engineering
Naron, Caleb S Woodland, MS
Sophomore, Undeclared
Nash, Andrea M. Columbus, MS
Sophomore, Medical Technology
Nash, Milton Horton Jr. Hoover, AL
Junior, Banking & Finance
Nash, Patrick Enos Brandon, MS
Senior, Landscape Architecture

Nash, Sheryl Denise Corinth, MS
Senior, Elementary Education
Nash, Tracey D. Starkville, MS
Sophomore, Animal and Dairy Sciences
Nassar, Matthew Joseph Madison, MS
Junior, Communication
Nastasi, Krystal Noel Laurel, MS
Junior, Elementary Education
Natcheva, Mariana Toteva Columbus, MS
Graduate, Undeclared
Nation, William K. Starkville, MS
Junior, Art
Naylor, David Earl Jr. Meridian, MS
Freshman, Aerospace Engineering
Naylor, Marcus Lynn Chattanooga, TN
Junior, Industrial Tech
Naylor, Milton Lewis Jr. Chattanooga, TN
Senior, Electrical Engineering
Naylor, Theo Tramelle Meridian, MS
Freshman, Industrial Engineering
Nazzaro, Joseph James Germantown, TN
Freshman, Computer Science
Marching Band, Wind Ensamble
Good luck we are proud of you. Love, Mom & Dad
Neal, Alander Starkville, MS
Junior, Biological Sciences
Neal, Dianne J. Macon, MS
Graduate, Undeclared
Neal, Esther Elizabeth Clinton, MS
Freshman, Secondary Education
Rick's Rowdies, Signing For The Deaf, Baptist Student Union
Neal, Jonathan B. Memphis, TN
Freshman, Undeclared
Neal, Patrick W. Starkville, MS
Graduate, Computer Science
Neal, Sammy Jermaine Greenwood, MS
Senior, Biological Sciences
Neaves, David Edward Kosciusko, MS
Senior, Chemical Engineering
Pi Kappa Alpha, AICHE & Phi Kappa Phi, Play Golf, Work On Race Cars
Neaves, Joshua Austin Booneville, MS
Junior, Secondary Education
Necaise, Katie Lynn Ocean Springs, MS
Freshman, Chemistry
Necaise, Lindsey Morgan Bay St Louis, MS
Freshman, Geoscience
Necaise, Nathan Joseph Ocean Springs, MS
Junior, Computer Science
Nedkov, Vassil Alexandrov Starkville, MS
Graduate, Master Science Information
Neel, Catherine Leeann Starkville, MS
Freshman, Industrial Engineering
Neel, Robert George Starkville, MS
Junior, Mechanical Engineering
Neeley, Jacqueline Ann St. Louis, MO
Graduate, Geoscience
Neely, Sara Kathryn Starkville, MS
Graduate, Technology
Neese, Ashley M. Brandon, MS
Senior, Communication
Negishi, Meiko Mississippi State, MS
Graduate, Educational Psychology
Neill, Anna Lisa McCool, MS
Senior, Horticulture
Nelms, Bryan Weeks Kosciusko, MS
Sophomore, Psychology
Nelson, Amanda Renee Moss Point, MS
Graduate, Biological Engineering
Nelson, Aries Cleveland, MS
Sophomore, Secondary Education
Nelson, Audrey E. Jackson, TN
Freshman, Human Sciences
Nelson, Brian D. Starkville, MS
Junior, Business Information Systems
Nelson, Candace Rene Starkville, MS
Senior, Secondary Education
Delta Gamma, Baseball, Family
Nelson, Donald Harris Murfreesboro, TN
Senior, Chemical Engineering
Nelson, James David Columbus, MS
Junior, Secondary Education
Nelson, Jennifer Aileen Weatherford, TX
Senior, Communication
Nelson, Jennifer Elizabeth Tupelo, MS
Senior, Elementary Education
Nelson, Jonathan E. Louisville, MS
Junior, Secondary Education
Nelson, Joshua Kardae Marion, MS
Freshman, Agricultural Science
Sports, Basketball
Nelson, Kathryn Michelle Chatham, MS
Senior, Human Sciences
Nelson, Katie Lea Fayette, AL
Freshman, Forestry
BSU, Soc. Of American Foresters
We love you. Mom & Dad.
Nelson, Kelly Sistrunk Philadelphia, MS
Junior, Elementary Education
Nelson, Keston Finian Mississippi State, MS
Senior, General Business Administration

Nelson, Kirby Deanna Ocean Springs, MS
Freshman, Undeclared
Nelson, Lindsay Nicole Starkville, MS
Graduate, Sociology
Nelson, Mary R. Vicksburg, MS
Graduate, Instructional Technology
Nelson, Nancy M. Kaysville, UT
Graduate, Geoscience
Nelson, Nathaniel John Olive Branch, MS
Junior, Undeclared
Nelson, Paige Faith West, MS
Freshman, Communication
Nelson, Randall J. Starkville, MS
Senior, Aerospace Engineering
Theta Tau, Flying, Motorcycle Riding
Nelson, Robert Matthew Jackson, TN
Senior, Management
Sigma Phi Epsilon
Nelson, Taylor B. Germantown, TN
Sophomore, General Business Administration
Pikes, Hunting, Motorcycles, Cross Country
We love you! Mom and Dad.
Nelson, William Arthur Jackson, MS
Junior, General Business Administration
Sports, Cars, Music
Nelson, Yolonda Lakeisha Grenada, MS
Freshman, Undeclared
Nesbeth, Gerald A. New Rochelle, NY
Graduate, Undeclared
Nesbit, Bryan G. Starkville, MS
Graduate, Public Policy & Administration
Nesbit, Kelly M. Starkville, MS
Graduate, Undeclared
Nesbitt, Tyeicha West Point, MS
Sophomore, Biological Sciences
Nesom, Jerry K. Sturgis, MS
Senior, Landscape Contracting
Nester, Jacob Dewayne Lake, MS
Junior, Secondary Education
Nester, Jessica Lynn Lake, MS
Sophomore, Elementary Education
Nestler, Sara Catherine Vicksburg, MS
Senior, Architecture
Nettles, Christopher Jerome Starkville, MS
Sophomore, Undeclared
Nettles, Kendall Darrell Moss Point, MS
Graduate, Master Science Information
Neuman, Traci R. Oak Creek, WI
Senior, Geoscience
Neumann, Jennifer Lynn Ocean Springs, MS
Freshman, Special Education
Neumann, Michelle Elain Starkville, MS
Senior, Art
Nevins, Lance G. Hamilton, MS
Junior, Poultry Science
Nevins, Reid A. Hamilton, MS
Sophomore, Ag Information Science
New, Melanie Elaine Glen Allen, MS
Senior, Human Sciences
Marketing
Newcomb, Elizabeth A. Highland, MD
Graduate, Computer Science
Newcomer, Latisha Meridian, MS
Graduate, Education
Newell, Casey Lynn Toomsuba, MS
Junior, Psychology
Newell, Joseph Brannan Tupelo, MS
Freshman, Marketing
VP of Comm. Hathorn Hall
Keep up the good work! Dad and Jeffrey
Newell, Mark Alan Dekalb, MS
Senior, Wildlife and Fisheries
Newland, Tommy Lee Jr. Mississippi State, MS
Senior, Art
Newman, Benjamin Ryan Rolling Fork, MS
Senior, History
Newman, Graeme Scot Long Beach, MS
Freshman, Computer Science
Newman, James A. Jr. Starkville, MS
Graduate, Public Policy & Administration
Newman, Kimberly D. Waynesboro, MS
Sophomore, Geoscience
Newman, Mitchell Hunter Summit, MS
Junior, Forestry
Newman, Scott J. Franklinton, LA
Senior, Agronomy
Newman, Steven M. Snellville, GA
Senior, Marketing
Newman, William L. Columbia, MS
Graduate, Agriculture and Extension Education
Newman, William Lloyd Reston, VA
Senior, Marketing
Newsom, Casey Blake Rolling Fork, MS
Sophomore, Industrial Engineering
Newsom, Jesse Meshay Lena, MS
Junior, Secondary Education
Newsom, Joshua G. Corinth, MS
Sophomore, Pre-Accounting
Sigma Chi, Golf
Newsom, Mary Meagan Starkville, MS
Senior, Communication

Newsome, Iris Leighanne Okolona, MS
Freshman, Undeclared
Newson, Nicole Colettle Senatobia, MS
Senior, Educational Psychology
Newson, Soundra C. Raleigh, MS
Junior, Computer Science
Newton, Kenya N. Starkville, MS
Senior, Industrial Engineering
Newton, Lauren Ivy Vicksburg, MS
Freshman, Physical Education
Newton, Michele M. Ewa Beach, HI
Graduate, Geoscience
Nguyen, Bao Hien Slidell, LA
Graduate, Electrical Engineering
Nguyen, Baogia Dinh Jackson, MS
Sophomore, Chemical Engineering
Nguyen, Binh Duc Morton, MS
Freshman, Poultry Science
Nguyen, Danh Thanh Pass Christian, MS
Senior, Computer Science
Nguyen, Emily Kathryn West Point, MS
Senior, Foreign Language
Nguyen, Hieu T. New Albany, MS
Sophomore, General Business Administration
Nguyen, Huy Hien Madison, AL
Graduate, Mechanical Engineering
Nguyen, Hy Ocean Springs, MS
Junior, Computer Science
Nguyen, Lehung H. Ocean Springs, MS
Sophomore, Chemical Engineering
Nguyen, Linda T. Starkville, MS
Sophomore, Undeclared
Nguyen, Loc Phuoc New Albany, MS
Senior, Mechanical Engineering
Nguyen, Nhan Trong Long Beach, MS
Senior, Architecture
Nguyen, Thuan S Vicksburg, MS
Graduate, Undeclared
Nguyen, Thuy Kim Ocean Springs, MS
Senior, Biological Engineering
Nguyen, Truong D. Starkville, MS
Junior, Undeclared
Nguyen, Vinh Ouang Mississippi State, MS
Graduate, Business Administration
Nicholas, Jason A. Charleston, WV
Senior, Geoscience
Nicholas, Richard Taylor Sandhill, MS
Junior, General Business Administration
Nicholas, William Reed Sandhill, MS
Freshman, Undeclared
Kappa Sigma
Nichols, Andrew M. Ouitman, MS
Senior, Psychology
Nichols, Andrew Michael Brandon, MS
Junior, Business Information Systems
Nichols, Andrew Robert Atoka, TN
Senior, Geoscience
Nichols, Andrew William Union, MS
Freshman, Computer Engineering
Nichols, Angela L. Columbus, MS
Freshman, Undeclared
Nichols, Benjamin T. Aberdeen, MS
Sophomore, General Business Administration
Nichols, Brandon Scott Conroe, TX
Junior, Electrical Engineering
Nichols, Christopher Wayne Columbus, MS
Graduate, Master Science Information
Nichols, Clinton Allen Fairlawn, OH
Graduate, Business Administration
Nichols, Erskeen A. Tupelo, MS
Junior, Business Information Systems
Nichols, Jason Roy Glen Allan, MS
Senior, Accounting
Nichols, Jessica S. Iuka, MS
Freshman, Biological Sciences
Nichols, Katherine Ann Corinth, MS
Senior, Real Estate & Mortgage
Nichols, Lance Starkville, MS
Senior, Business Information Systems
Nichols, Rebecca L. Odenville, AL
Senior, Accounting
Nichols, Ryan Stewart Guntersville, AL
Senior, Architecture
Nichols, Shirley H. Kosciusko, MS
Graduate, Education
Nichols, Teresa G. Houston, MS
Senior, Elementary Education
Nicholson, Austin C. Forest, MS
Freshman, Undeclared
Nicholson, Brandi L. Forest, MS
Freshman, Undeclared
Nicholson, Emily Marie Chunky, MS
Senior, Elementary Education
Nicholson, Misty Leigh Tylertown, MS
Senior, Elementary Education
Nickels, Bain Columbus, MS
Senior, Risk Mgt, Insurance
Sigma Chi, BSU, C.O.B.I. Ambassador, Phi Kappa Phi
We are very proud of your accomplishments & love you so very much! Love, Dad & Mom
Nickerson, Albert H. Starkville, MS
Sophomore, Computer Engineering

Nickerson, Jennifer I. Kosciusko, MS
Junior, Communication
Nickey, Rebecca Marie Conehatta, MS
Graduate, Undeclared
Nickles, Leslie Michelle Bixby, OK
Senior, English
Soccer, Writing
Nickson, Glenda D. Raleigh, MS
Graduate, Undeclared
Nicotera, Christopher Samuel Germantown, TN
Sophomore, Undeclared
Nides, David M. River Ridge, LA
Senior, Aerospace Engineering
Niederriter, Kiel D. Memphis, TN
Freshman, Agronomy
Nieman, Catherine Blair Memphis, TN
Sophomore, Pre-Accounting
Niemeyer, Kenneth W. Lumberton, MS
Senior, Mechanical Engineering
Niemiller, Timothy Hamilton, OH
Graduate, Geoscience
Niezgoda, Kathryn Elizabeth Homewood, AL
Sophomore, Psychology
Sigma Alpha Lambda, R.A. Sessums Hall, Student Asst. Housing Comt, Honors Fraternity
We love you, Mama and Michael
Nigro, Rosa G. Starkville, MS
Graduate, Sociology
Nikel, Randy Lee Rogers, AR
Junior, Computer Science
Nimitz, Wyatt F. Starkville, MS
Graduate, Wildlife and Fisheries
Nipper, Christopher Adam Brandon, MS
Junior, General Business Administration
Nipper, Wendy Melissa Starkville, MS
Junior, Animal and Dairy Sciences
Nisbet, Andrew M. Montgomery, AL
Senior, Marketing
Nittoso, Jennifer L. Peoria, IL
Senior, Geoscience
Nix, Tiffany Nicole Sturgis, MS
Senior, Human Sciences
Nixon, Marianne Yazoo City, MS
Sophomore, Biological Sciences
Njogu, Moses G. Starkville, MS
Graduate, Chemistry
Noah, Kandace Carolyn Houston, TX
Junior, Industrial Engineering
Noah, Martin M. Jackson, MS
Freshman, Undeclared
Noble, Charles H. Olive Branch, MS
Freshman, Biological Sciences
Noble, Kenneth Andrew Mississippi State, MS
Junior, Secondary Education
Noble, Lillian Caye Gautier, MS
Junior, Accounting
Noble, Ronald H. Jr. Edwards, MS
Senior, Wildlife and Fisheries
Nobles, Christopher M. Kosciusko, MS
Junior, Undeclared
Nobles, Jerry Kyle Brooklyn, MS
Graduate, Education
Noblin, Grant Michael Long Beach, MS
Freshman, Psychology
Noblin, Lindsay Claire Long Beach, MS
Sophomore, Art
Noblitt, Ashley Elizabeth Huntsville, AL
Freshman, Elementary Education
Theta Tau Alpha, Cheerleader White Squad
Noe, Phillip Scott Amory, MS
Graduate, School Administration
Noel, Richard Poole III Jackson, MS
Junior, Biological Engineering
Noffsinger, Jason A. Starkville, MS
Junior, Biological Sciences
Noflin, George Jr. Greenwood, MS
Graduate, Education
Noguera, Magdy C. Starkville, MS
Graduate, Business Administration
Nohra, Jordan Leake Clinton, MS
Senior, Architecture
Nolan, Daniel G. Scottsboro, AL
Freshman, Political Science
Track team
Noland, Sonya L. West Point, MS
Junior, Business Information Systems
Nolen, Kimberly Anne Hernando, MS
Senior, Elementary Education
Delta Delta Delta, Leader BSU, Acts Too, Kappa Delta Pi
We are proud of you.Continue putting God first & you will be successful. All our love, Mama & Doug
Noles, James Alan Columbus, MS
Sophomore, Business Information Systems
Noonan, Laura Ann Coronado, CA
Graduate, Geoscience
Nored, Joseph F. Clinton, MS
Sophomore, Geoscience
Nored, Lisa Ann Hattiesburg, MS
Graduate, Public Policy & Administration
Noriega, Sara Jane Honolulu, HI
Senior, Marketing
Volleyball team Assistant

Norman, Chad Franklin Tupelo, MS
Senior, Industrial Technology
Sports
Best wishes! Mom & Dad.
Norman, Cille J. Newton, MS
Graduate, Counselor Education
Norman, Clifton Lee Hattiesburg, MS
Freshman, Undeclared
Norman, Donald Jaamal Starkville, MS
Junior, Psychology
Norman, Mary Clayton Hattiesburg, MS
Junior, Psychology
Norman, Melodie Dawn Meridian, MS
Junior, Business Administration - MR
Norrid, Amy Michelle Starkville, MS
Sophomore, Wildlife and Fisheries
Norris, Adele Natasha Bay Springs, MS
Senior, Agronomy
Norris, Alison Leanne Falkner, MS
Freshman, Marketing
Norris, Amanda L. Laurel, MS
Freshman, Biological Sciences
Norris, Benjamin Reed Brandon, MS
Freshman, General Business Administration
Best of luck. Love, Mom and Dad.
Norris, Douglas Andrew Los Angeles, CA
Senior, Geoscience
Norris, Eric Scott Owens Cross Roads, AL
Senior, Architecture
Soccer, Softball
Norris, Jeremy Allen Memphis, TN
Senior, Forestry
Norris, Robert M. III Birmingham, AL
Senior, Marketing
Norris, William Leon Starkville, MS
DVM - Year, Veterinary Medicine
North, John Tupelo, MS
Junior, Psychology
Norton, Matthew William Hattiesburg, MS
Sophomore, Landscape Contracting
Hiking Club, Landscape Contractors Assoc.
Norton, Neil Vincent Bay St Louis, MS
Junior, Mechanical Engineering
Norwood, Allison Burks Etta, MS
Graduate, Undeclared
Norwood, Bradley Taylor Greenville, MS
Freshman, Electrical Engineering
Marching Band, Wind Ensemble
Norwood, Bryan Ellis Madison, MS
Freshman, Architecture
Norwood, Gregory James Starkville, MS
Senior, Civil Engineering
Norwood, Jerious Montreal Brandon, MS
Sophomore, Physical Education
Norwood, Justin Ramon Morton, MS
Freshman, Undeclared
Norwood, Levina A. Starkville, MS
Freshman, Communication
Norwood, Meredith Lynn Hoover, AL
Junior, Art
SAI, Band
Norwood, Peter McLauren E. Hampton, CT
Graduate, Architecture
Norwood, Summer Beth Philadelphia, MS
Senior, Elementary Education
Nottingham, Linda C. Statesboro, GA
Graduate, Business Administration
Nousain, Shelby Christian Concord, MS
Freshman, General Business Administration
Novack, Jonathan Adam Boston, MA
Junior, Geoscience
Music, Movies/Entertainment, Sports/Weather
Novarini, Debora E. Gulport, MS
Senior, Art
Fine Arts, Computer Animation, Graphic Design
Nowell, Garret Hunt Clinton, MS
Sophomore, Forestry
Wild Life Division, Soc. Of American Forester, Ducks Unlimited
We love you. Mom & Dad
Nowell, Gregory Allen II Philadelphia, MS
Sophomore, Biochemistry
Nowell, Jeremy Chase Pearl, MS
Freshman, History
Nowell, Jonathan D. Terry, MS
Sophomore, Biological Sciences
Nowell, Lucas Bradley Louisville, MS
Senior, Mechanical Engineering
Nowell, Natalie M. Philadelphia, MS
Freshman, Communication
Nowell, Rachel Adelaide Starkville, MS
Junior, Psychology
Nowell, Sara Nicole Ridgeland, MS
Freshman, Human Sciences
Nowell, Sydney Alison Philadelphia, MS
Sophomore, Human Sciences
Phi Mu
Noye, Vernessa F. Vicksburg, MS
Graduate, Undeclared
Nuber, Patrick Gregory Idabel, OK
Senior, Marketing
PGM Program, Intramural Baseball, Intramural Basketball

Nuckolls, India M. Rolling Fork, MS
Freshman, Human Sciences
Nuesch, Tiffany Nicole Columbus, MS
Senior, Animal and Dairy Sciences
Nugent, Megan H. Carrollton, TX
Freshman, Undeclared
Null, Traci Deneane Corinth, MS
Graduate, Physical Education
Null, Whitnee Alise Meridian, MS
Freshman, Undeclared
Nunley, Bradley Darrell Mississippi State, MS
DVM - Year, Veterinary Medicine
Nunley, Clifton Dale Tishomingo, MS
Senior, Special Education
Nunley, Joshua Jordan Iuka, MS
Sophomore, Wildlife and Fisheries
Nunley, Kimberly N. Athens, AL
Senior, Industrial Engineering
Delta Gamma, IIE, ESC Representative
Nunley, Robert Ryan Brandon, MS
Freshman, General Business Administration
Enjoys Hunting, Enjoys Fishing
Nunn, Laquannah Yvette Preston, MS
Junior, Social Work
Nunnery, Carrie M. Summit, MS
Junior, Animal and Dairy Sciences
Band/Golden Key, Pre-Vet Club, Block & Bridle Club
Have a great year! We love you. Mama, Daddy, & John Paul
Nunnery, Shellman E. Starkville, MS
Graduate, Biological Engineering
Nutt, Annelise Clinton, MS
Freshman, Elementary Education
Nutt, April P Starkville, MS
Senior, Biological Sciences
Nutt, Joel Dale Morton, MS
Sophomore, Chemistry
Nutt, Jonathan R. Morton, MS
Graduate, Business Administration - MR
Nutt, Patrick A. Starkville, MS
Senior, Interdisciplinary Studies
Nyiri, Bryan A. Starkville, MS
Senior, General Business Administration
Oakes, Frank O'Neill III Memphis, TN
Junior, Aerospace Engineering
Oakley, Andrea Shea Louisville, MS
Junior, Technology Teacher Education
Oakley, Courtney Leigh Memphis, TN
Freshman, Undeclared
Oakley, Joel S Starkville, MS
Senior, Mechanical Engineering
Oakley, Nathan Ray Pelahatchie, MS
Graduate, Education
Oaks, Amanda Elizabeth Booneville, MS
Graduate, Business Administration
Oaks, Holly Ann Alexandria, KY
Graduate, Geoscience
Oates, Curtis Lavonte Shuqualak, MS
Junior, Business Administration - MR
Oats, Scarlet A. Eupora, MS
Sophomore, Undeclared
Obaid, Marco W. Columbus, MS
Graduate, Undeclared
O'Banion, Mitchell King Forrest City, AR
Senior, Landscape Contracting
Kappa Alpha, Secretary, Golden Key/Blue Key, American Landscape, G.C.S.A.A.
O'Banner, Brandon M. Pascagoula, MS
Junior, Biological Sciences
Football
O'Banner, Jessica R. Jackson, MS
Junior, Elementary Education
O'Banner, Marquis L. Mississippi State, MS
Senior, Communication
O'Bannon, Robyn Tara Biloxi, MS
Junior, Special Education
Project ABC Mentor
Oberhofer, Anna Lynn Ocean Springs, MS
Freshman, Biochemistry
Oberhofer, Kurt John Ocean Springs, MS
Senior, Forestry
Congratulations! Love, Mom and Dad
Oberhofer, Stephen Maturin Ocean Springs, MS
Senior, Aerospace Engineering
O'Brien, David John Waynesboro, VA
Graduate, Geoscience
O'Brien, Katherine Marie Madison, MS
Freshman, Elementary Education
O'Brien, Kelly Marie Brandon, MS
Freshman, Industrial Engineering
O'Brien, Matthew Stephen Ridgeland, MS
Freshman, Electrical Engineering
O'Brien, Patrick Michael Ocean Springs, MS
Junior, Secondary Education
O'Brien, Susan Harper Fayetteville, GA
Freshman, Elementary Education
O'Brien, Timothy Patrick Madison, MS
Senior, Pre-Accounting
O'Bringer, Kathleen M. Starkville, MS
Senior, Human Sciences
O'Bringer, Stephen J. IV Starkville, MS
Graduate, Physical Education
O'Bryan, Jennifer Margaret Clinton, MS
Sophomore, Physical Education
BSU
O'Bryant, James H. Jr. Greenwood, MS
Junior, Geoscience
O'Bryant, Samantha Lynde Starkville, MS
Junior, General Business Administration
O'Cain, Claire Elise Madison, MS
Sophomore, General Business Administration
O'Callaghan, Leah Marie Wichita, KS
Senior, Geoscience
Ocampo, Alexis Hattiesburg, MS
Freshman, General Business Administration
Ociesa, Jacob E. Englewood, FL
Junior, Ag Engineering Technology & Business
O'Connell, Kerry Ann Northbrook, IL
Senior, Marketing
O'Connor, Matthew Eric Starkville, MS
Graduate, Physical Education
O'Connor, Megan Heather Starkville, MS
DVM - Year, Veterinary Medicine
Odhiambo, Jane A. Starkville, MS
Graduate, Nutrition
Odom, Anthony M. Starkville, MS
Graduate, History
Odom, Ashley Shrez Starkville, MS
Sophomore, Real Estate & Mortgage
Odom, Glenn Lee Jr. Jackson, MS
Senior, Industrial Engineering
Odom, Jason Lee Starkville, MS
Senior, Agricultural Science
Odom, Margaret Gammill Starkville, MS
Junior, Undeclared
Odom, Marsey Lee Southaven, MS
Senior, Elementary Education
Delta Delta Delta, Orientation Leader, Exec. Asst
Student Council, Panhellenic Council
Best wishes from a very proud Mom and Dad.
Odom, Meghan L. Flowood, MS
Junior, General Business Administration
Odom, Melissa Kay Florence, MS
Freshman, Physics
Astronomy, Science
We wish you all the luck during your years at Mississippi state. We Love you. Mom, Dad and Mandy
Odom, Patrick J. Ocean Springs, MS
Junior, Art
Delta Chi
We are so proud of you. Mom, Bradley, & Grandparents
Odom, Patrick L. Hattiesburg, MS
Senior, Art
Odom, Ruth Eupora, MS
Freshman, Continuing Ed.
Odom, Steven C. Pearl, MS
Sophomore, Management of Construction
Golf, Basketball
O'Donoghue, Kathleen Deshee Byhalia, MS
Junior, Chemical Engineering
Odum, John Joseph Benton, MS
Senior, Elementary Education
Ofseyer, Aaron David Astoria, NY
Senior, Geoscience
Ogle, Darryl Gene Starkville, MS
Graduate, Master Science Information
Oglesby, David Lee Columbus, MS
Graduate, Mechanical Engineering
O'Keefe, Daniel Mark Starkville, MS
Graduate, Forest Resources
O'Keefe, Michael Carithers Jackson, MS
Senior, Business Information Systems
Okeke, Uchechukwu O. Southaven, MS
Senior, Undeclared
O'Kelly, Leonard Anthony Oak Forest, IL
Senior, Geoscience
Okhuysen, Michel E. Starkville, MS
Graduate, Engineering
Okojie, Tinukwa Chibuzor Starkville, MS
Graduate, Technology
Okoro, Ndubuisi E. Starkville, MS
Senior, Aerospace Engineering
Okula, Marcelle Courtney Weaverville, CA
Junior, Art
Dean's List, Faculty Merit In Art Show, President's List
Olach, Thomas J. Mississippi State, MS
Graduate, Business Administration
Olarte, Catalina Starkville, MS
Senior, Computer Engineering
Olcott, Stephanie A. Fpo Ap, AP
Junior, Geoscience
Old, Leann Elizabeth Mississippi State, MS
Senior, Undeclared
Oldham, Eric Ryan Starkville, MS
Senior, Mechanical Engineering
Olive, Dorothy Walker Hattiesburg, MS
Graduate, Education
Olive, Jason Allen Florence, AL
Graduate, Wildlife and Fisheries
Oliveira, Claudia Z. Starkville, MS
Graduate, Business Administration
Oliver, Christopher Aaron Grenada, MS
Freshman, Civil Engineering
Oliver, James Scott Hoover, AL
Freshman, Undeclared
Oliver, Sarah E. Brandon, MS
Freshman, Physical Education
Oliver, Ted Emerson Tomball, TX
Junior, Undeclared
Lambda Chi, Swimming, Sports, Gourmet Cooking
We're proud of you. Can't wait till you graduate. Love, Mom and Dad
Oliveri, Marisa L. Brandon, MS
Senior, Communication
Kappa Delta, Gamma Beta Phi, Student Association, Road Runner
Oliveri, Robert Ryan Brandon, MS
Sophomore, Undeclared
Oller, Craig Martin Brandon, MS
Junior, Forestry
Olmstead, Stephanie Marie Amston, CT
Junior, Communication
Delta Delta Delta, Public Relations
Olsen, Donna Marie Miami, FL
Graduate, Geoscience
Olsen, Gavin Leif Starkville, MS
DVM - Year, Veterinary Medicine
Olson, Ashley Darelle Mobile, AL
Senior, Business Information Systems
Olson, Megan Russelle Germantown, TN
Graduate, Industrial Engineering
Olson, Shawna R. Fargo, ND
Senior, Geoscience
O'Mire, Katherine Shea Jackson, MS
Sophomore, Undeclared
O'Nan, Aaron P. Starkville, MS
Freshman, Physical Education
O'Nan, Meagan Merit Starkville, MS
Graduate, Counselor Education
Ondra, Heidi Jean Cordova, TN
Freshman, Communication
Soccer team
O'Neal, Amara G. Greenville, MS
Sophomore, Industrial Engineering
O'Neal, Charles G. Lucedale, MS
Senior, Forestry
Forestry Club, Society Of American Fores
O'Neal, Elizabeth Elaine Meridian, MS
Senior, Communication
O'Neal, James Robert Tupelo, MS
Junior, Real Estate & Mortgage
O'Neal, Joe B. Starkville, MS
Junior, Social Work
O'Neal, John Davis Tupelo, MS
Senior, Secondary Education
O'Neal, John Russell Lucedale, MS
Junior, Management of Construction
Sigma Chi, Real Estate Club
O'Neal, Katie J. Brandon, MS
Freshman, Undeclared
O'Neal, Lynette W. Edwards, MS
Sophomore, Continuing Ed.
O'Neal, Ronnie Dean Jr. Starkville, MS
Graduate, Undeclared
Ong, Hoe-Hin Starkville, MS
Graduate, Electrical Engineering
Onwuchekwa, Blessing Eberechukwu Harvey, LA
Sophomore, Physical Education
Onyia, Ashlee M. Jackson, MS
Freshman, Undeclared
Black Voices
Operton, Rosalind Flanigan Meridian, MS
Graduate, School Administration
Oppedal, Andrew Lars Starkville, MS
Graduate, Mechanical Engineering
Oppenheim, Daniel A. Germantown, TN
Sophomore, Civil Engineering
Alpha Tau Omega, Wesley Foundation
Or, Ka Lun Hong Kong, MS
Graduate, Industrial Engineering
Human Factors
Orgeron, Craig P. Ridgeland, MS
Graduate, Public Policy & Administration
Ormon, Christopher B. Jackson, MS
Graduate, Civil Engineering
O'Rourke, Stephanie Tucker Des Allemands, LA
Graduate, Geoscience
Orr, Aaron Lanette Cumming, GA
DVM - Year, Veterinary Medicine
Orr, Adam Ivan Cumming, GA
Graduate, Nutrition
Orr, Brandon Daniel Hampton, VA
Freshman, Special Non-Degree
Orr, Latonia R. West Point, MS
Sophomore, Biological Sciences
Orr, Leslie Hampton, VA
Senior, Geoscience
Ortiz, Peter Michael Columbus A.F.B, MS
Sophomore, Microbiology
Osaji, Alice Love Mississippi State, MS
Junior, Information Technology Services
Osaji, Kingsley C. Mississippi State, MS
Sophomore, Marketing
Osborn, Allissiah Michelle Starkville, MS
Freshman, Undeclared
Osborn, Jason C. Starkville, MS
Senior, Agronomy
Osborne, Brian Joseph Starkville, MS
Senior, Marketing
Osborne, Charles Robert Brandon, MS
Junior, Physical Education
Osborne, Daniel Len Grenada, MS
Freshman, Biochemistry
Osborne, David Mark Hoover, AL
Senior, Industrial Engineering
Tau Beta Pi, Phi Kappa Phi, Alpha Pi Mu
We are very proud of you. Love, Mom and Dad
Osborne, Jennifer Regina Starkville, MS
Graduate, Undeclared
Osgood, Rachel M. Ripley, MS
Junior, Psychology
Oshinsky, Ryan Z. Jackson, MS
Freshman, Undeclared
Osterhage, Michael Parker San Antonio, TX
Senior, Geoscience
Ostrander, Matthew G. Williamstown, MA
Graduate, Geoscience
Oswald, Kristine A. Starkville, MS
Graduate, Wildlife and Fisheries
Oswalt, James R. Starkville, MS
Senior, Secondary Education
Oswalt, Karoliene L Blue Springs, MS
Graduate, Undeclared
Oswalt, Nicole Weir, MS
Graduate, Undeclared
Oswalt, Sandra Lynne Muirhead Mathiston, MS
Graduate, Education
Ota, Masanori Mississippi State, MS
Graduate, Education
Othmer, Michelle Helene Jacksonville Beach, FL
Senior, Geoscience
O'Toole, Megan Elizabeth Flowood, MS
Graduate, Counselor Education
Ott, Dustin W. Starkville, MS
Senior, Electrical Engineering
Ott, Summer Stacy Starkville, MS
Graduate, Counselor Education
Oubre, Joseph D. Hattiesburg, MS
Senior, Economics - A&S
Oubre', Michele Denise Buffalo Grove, IL
Graduate, Geoscience
Outlaw, Brenecia Janell Starkville, MS
Senior, Banking & Finance
Outlaw, Jason R. Starkville, MS
Junior, Biological Sciences
Outlaw, Sonya Latese West Point, MS
Sophomore, Biological Engineering
Outlaw, Vivicia Mique Starkville, MS
Graduate, Undeclared
Ouzts, Ralph Donald Jr. Greenville, MS
Freshman, Mechanical Engineering
Overby, Kimberly Dawn Meridian, MS
Senior, Elementary Education
Overby, Melissa J. Iuka, MS
Graduate, Instructional Technology
Overcash, Chandler Pierce Madison, AL
Freshman, Architecture
Overstreet, Daniel A. McHenry, MS
Senior, Civil Engineering
Overstreet, Jennifer Beth Eupora, MS
Senior, Chemistry
Overstreet, Jennifer Caroline Starkville, MS
Graduate, Architecture
Overstreet, Meadow S. Roanoke, VA
Senior, Art
Overstreet, William Braswell III Huntsville, AL
Sophomore, Electrical Engineering
Owen, James Curtis Germantown, TN
Sophomore, Economics
Sigma Chi
Owen, Lindsay C. New Albany, MS
Sophomore, Psychology
Owen, Mary D. Winona, MS
Junior, Psychology
Owen, Nancy Ann Porterville, CA
Graduate, Geoscience
Owen, Rebecca K. West Columbia, SC
Junior, Electrical Engineering
Computer Science, Mathematics, Ice/Inline Hockey
Owen, Sarah Katherine Vicksburg, MS
Sophomore, Undeclared
Owen, Sean M. Vicksburg, MS
Graduate, Education
TKT
Owens, Blair Carson Starkville, MS
Senior, Agronomy
Owens, Emily Jane Hampton Cove, AL
Freshman, Landscape Contracting
Owens, James Richard Clinton, MS
Senior, Civil Engineering
Owens, Jonathan Virgil Birchleaf, VA
Senior, Geoscience
Weather, Video Games, Computers
Owens, Jonjala Wardette Jackson, MS
Freshman, Political Science
Owens, Kenyata J Starkville, MS
Senior, Business Information Systems

Owens, Logan Clint Jackson, MS
Senior, Physical Education
Football team
Owens, Lula T. Starkville, MS
Graduate, Education
Delta Sigma Theta, Phi Delta Kappan
Owens, Stephanie K. Easley, SC
Sophomore, Communication
Sigma Alpha Lambda, Softball team, F.C.A., M Club
God has blessed us and we are proud of you! Love always, Mom & Dad.
Owens, Timothy Brian Brandon, MS
Senior, Physical Education
Owens-Sabir, Mahasin C Jackson, MS
Graduate, Sociology
Owings, Emily Michelle Columbus, MS
Senior, Marketing
Major: Marketing, Minor: Apparal and Textile
Em, we're proud of you and we Love you very much. Love, Mom, Dad and Grandparents
Oyefesobi, Michael Olufemi Jr. Miramar, FL
Senior, Management
Football, Reading, Sports
Ozkan, Seval Starkville, MS
Graduate, Biochemistry
Pace, Billy Christopher Aberdeen, MS
Junior, General Business Administration
Pace, Eva Marie Meridian, MS
Senior, Interdisciplinary Studies
Pace, James Michael Jackson, MS
Sophomore, Banking & Finance
Pace, Jason Boyd Ridgeland, MS
Senior, Sociology
Walking, NASCAR, Basketball
Pace, Jennifer Alisa Hattiesburg, MS
Junior, Elementary Education
Pace, Justin Tyler Aberdeen, MS
Sophomore, Computer Science
Pace, Larry Ryan Marietta, GA
Sophomore, Marketing
PGM Club
Pace, Samuel Maurice IV Yazoo City, MS
Senior, Banking & Finance
Pacher, Jason Allen Gulfport, MS
Senior, Computer Engineering
Packer, John Clark Madison, MS
Senior, Communication
Kappa Sigma, Sports, Golf/hunting, US Senate
Packer, Valary Jolynda Lawton, MI
Senior, Geoscience
Delta Delta Delta, Meteorology
Paczak, Bradley Michael Brandon, MS
Senior, Industrial Engineering
Phi Gamma Delta, Engineering Ambassadors, Order Of Omega, Catholic Student Assoc.
Paden, Lisa C. Mississippi State, MS
Junior, Office Systems & Tec
Padgett, Matthew K. Lexington, MS
Senior, Communication
Pagan, Melonie Starkville, MS
Senior, Psychology
Paganelli, Brenda K Ripley, MS
Freshman, Continuing Ed.
Page, Brian Curtis Hattiesburg, MS
Sophomore, Biological Sciences
Page, Elizabeth Brittany Birmingham, AL
Junior, Art
Chi Omega, Intramural Sports
Page, Jason Wayne Cedarbluff, MS
Graduate, MBA - Project Manage
Page, Jennifer R. Austell, GA
Graduate, English
Page, Kevin S. Starkville, MS
Graduate, Plant Pathology
Page, Larhonda R. Bay Springs, MS
Freshman, Elementary Education
Page, Lindley Keryn Starkville, MS
Graduate, Undeclared
Page, Meghan Marie Gulfport, MS
Freshman, General Business Administration
Pai, Nitin Sadanand Camarillo, CA
Graduate, Computer Science
Tennis
Pai, Venkiteshwara Achutha Starkville, MS
Graduate, Computer Science
Paige, Alisha M. Mendenhall, MS
Senior, Sociology
Paige, Gerren Andre Wiggins, MS
Senior, Accounting
Weightlifting, Meeting People, Family
Painter, Michelle Lynn Manville, NJ
Graduate, Geoscience
Pal, Amit Starkville, MS
Graduate, Food Science & Technology
Palamwar, Vrushali Anil Cedar Rapids, IA
Graduate, Architecture
Palik, Danah M. Hartselle, AL
Sophomore, Landscape Architecture
Pallotta, Ashley Marie Huntsville, AL
Senior, Aerospace Engineering
Palmer, Amanda Carol Starkville, MS
Senior, Psychology
Palmer, Carlos R. Jackson, MS
Senior, Industrial Engineering
Palmer, James David Meridian, MS
Senior, Management
Banking And Finance, Music, Church
Palmer, James Richard Starkville, MS
Graduate, Business Administration
Palmer, Jon David Little Rock, AR
Graduate, Undeclared
Palmer, Justin Loren Madison, MS
Senior, Forestry
Palmer, Mark Allen Ocean Springs, MS
Graduate, Counselor Education
Palmer, Melinda Carol Mathiston, MS
Graduate, Undeclared
Palmer, Morgan Glenn Tyler, TX
Senior, Geoscience
Palmer, Nathan Thomas Jackson, MS
Senior, Computer Engineering
Palmer, Nina Nicole Fulton, MS
Graduate, Applied Anthropology
Palmer, Ronsheka Arshae Leland, MS
Senior, Human Sciences
Palmer, Sara Lindsey Brandon, MS
Senior, Accounting
Palmer, Sarah Tessie Vicksburg, MS
Graduate, Industrial Engineering
Palmer, Spencer Nolan Madison, MS
Junior, General Business Administration
Palmer, Stephanie Lynn Clinton, MS
Freshman, General Business Administration
Palmer, Todd M. Starkville, MS
Senior, Physical Education
Palmer, William Brad Maben, MS
Senior, Communication
Palmore, Ky Leon Pheba, MS
Senior, Ag Engineering Technology & Business
Pamanji, Srihari Reddy Starkville, MS
Graduate, Electrical Engineering
Panchal, Jignesh Suresh Starkville, MS
Graduate, Electrical Engineering
Pannala, Suma Gouri Starkville, MS
Graduate, Electrical Engineering
Pannell, James Donald Starkville, MS
Graduate, Accounting
Pannell, Michael Talmadge Starkville, MS
Freshman, Forestry
Pannell, Samantha Yvonne Ripley, MS
Junior, Secondary Education
Pannell, Warren A. Ripley, MS
Senior, General Business Administration
Pape, Joseph William Jackson, MS
Junior, Management of Construction
Soccer
Congratulations on your success. Good luck for years to come. Love, Your Family
Papisan, Johnathan Everritt Starkville, MS
Senior, Music Education
Pappas, Louis Nicholas Dyersburg, TN
Senior, Banking & Finance
Parameswaran, Subramanian Starkville, MS
Graduate, Electrical Engineering
Paraschivescu, Maria Cristina Starkville, MS
Graduate, Chemistry
Parchman, Jolayne W. Amory, MS
Senior, Continuing Ed.
Parcus, Michelle Nicole Huntsville, AL
Sophomore, Industrial Engineering
Alpha Beta Chi, SWE
Pardue, Alison Michelle Gautier, MS
Freshman, Secondary Education
Delta Gamma
Parham, Henry Howard Sallis, MS
Freshman, Undeclared
Parham, Mary Frances Collierville, TN
Senior, Educational Psychology
Kappa Delta
Parihar, Naveen Starkville, MS
Graduate, Electrical Engineering
Parikh, Dolly K. Mississippi State, MS
Graduate, Architecture
Parisa, Zachary A. Huntsville, AL
Junior, Forestry
Parish, Chance Joel-David Ethel, MS
Freshman, General Lib Arts
Parish, Corey Wayne Ethel, MS
Junior, Secondary Education
Parish, James Kenneth Carson, MS
Sophomore, Biological Sciences
Parish, Jessica Leigh Carson, MS
DVM - Year, Veterinary Medicine
Parish, Nathan Edward Winter Haven, FL
Senior, Civil Engineering
Theta Tau, Pilot, Likes Outdoors, Likes Guitar And Golf, Community Service Work
Good luck and best wishes Nate. You are everything we dreamed you would be & more. Love, Your Family
Parisi, Marc Daniel Gautier, MS
Sophomore, Biological Sciences
Park, Dong-gu Gautier, MS
Freshman, Civil Engineering
Park, Jeong Eun Slidell, LA
Freshman, Marketing
Park, Jung Min Slidell, LA
Freshman, Political Science
Park, Sang Won Starkville, MS
Graduate, Poultry Science
Park, Se Jin Starkville, MS
Freshman, English
Park, YoungChul Starkville, MS
Senior, Chemistry
Parke, Deanna N. Walls, MS
Graduate, Animal Physiology
Parker, Aaron Christopher Byram, MS
Freshman, Physical Education
Parker, Andrea Brook Calhoun City, MS
Sophomore, General Business Administration
Parker, Anthony L. Bay Springs, MS
Senior, Civil Engineering
Parker, Arthur E. III Starkville, MS
Freshman, Undeclared
Parker, Brandi N. Starkville, MS
Junior, Educational Psychology
Parker, Brian W. Starkville, MS
Senior, Art
Parker, Carly Rae Pontotoc, MS
Freshman, Undeclared
Parker, Christopher Joel Starkville, MS
Freshman, Electrical Engineering
Parker, Curtis Wade Starkville, MS
Senior, Computer Science
Parker, Drew Justin Starkville, MS
Senior, Computer Engineering
Parker, Elizabeth Carroll Germantown, TN
Freshman, Elementary Education
Parker, Ellen V. Brandon, MS
Junior, Art
Parker, Heather Nicole Chattanooga, TN
Senior, General Business Administration
Zeta, International Business, German, Brazilian Minor
Parker, Hilary Brooke Chattanooga, TN
Senior, General Business Administration
Parker, Holly Beth Avondale, LA
DVM - Year, Veterinary Medicine
Parker, Holly M. Maben, MS
Graduate, Animal Physiology
Parker, Hubert Pheba, MS
Graduate, Counselor Education
Parker, James Bradley Carthage, MS
Senior, Electrical Engineering
Parker, Jason Allen Daleville, MS
Senior, Wildlife and Fisheries
Parker, Jeremy Ryan Meridian, MS
Senior, Civil Engineering
Parker, Jimmy Lewis Jr. Columbus, MS
Senior, Psychology
Intramural Sports, Club Soccer
We are proud of you and we love you. Mom & Dad
Parker, Jonathan Devan Saucier, MS
Senior, Chemical Engineering
Parker, Justin Michael Jackson, MS
Freshman, Architecture
Parker, Justin Rex Golden, MS
Junior, Marketing
Parker, Katrina Rayanne Starkville, MS
Graduate, Chemical Engineering
Parker, Kenneth Rayburn Taylorsville, MS
Junior, Animal and Dairy Sciences
Parker, Kimberly J. Madison, MS
Sophomore, Marketing
Sigma Alpha Lambda
Parker, Kimberly Mechelle Philadelphia, MS
Junior, Business Administration - MR
Parker, Kristen Kay Jackson, MS
Freshman, Undeclared
Delta Delta Delta, Community Service, Shopping
Your the greatest! Love, Mom and Dad
Parker, Laura Elizabeth Ridgeland, MS
Freshman, Undeclared
Parker, Linda Kay Pheba, MS
Junior, Undeclared
Phi Theta Kappa, National Dean List, All American Scholars, Amer. Cover Miss 1st Runner up
Parker, Lindsay Waites Vicksburg, MS
Sophomore, Biological Sciences
Parker, Marie Powe Heidelberg, MS
Senior, Counselor Education
Parker, Mary Barton Yazoo City, MS
Senior, Management
Parker, Paula Diane Hattiesburg, MS
Graduate, Business Administration
Parker, Rachel E. Yazoo City, MS
Freshman, Undeclared
Parker, Richard Wayne III Vicksburg, MS
Sophomore, Undeclared
Parker, Robert Brock McHenry, MS
Senior, Computer Engineering
Parker, Robin Ann Starkville, MS
Graduate, Education
Parker, Ross Kennedy Louisville, MS
Senior, Marketing
Parker, Samuel Ryan Birmingham, AL
Freshman, Undeclared
Parker, Terry Lee West Point, MS
Graduate, Mathematics
Parker, Victor S. Starkville, MS
Graduate, Physical Education
Parker, Walter Stephen Starkville, MS
Graduate, Elem, Mid, Sec Ed Ad
Alpha Theta Chi, Hunting, Fishing, Working with youth, Reading
Parker, William Dorsey III Pontotoc, MS
Sophomore, Art
Parker, William H. Jr. Mooreville, MS
Senior, Mechanical Engineering
Minor Mathematics, ASME
Parker, Willie Rodrick Mississippi State, MS
Junior, Biological Sciences
Parkerson, Elizabeth Kosciusko, MS
Junior, General Business Administration
Parkins, Crystal Marie Kilmichael, MS
Freshman, Elementary Education
Parks, Adam Nichols Brandon, MS
Sophomore, Business Information Systems
Parks, Brandon Russell Belden, MS
Senior, Philosophy
Parks, Christopher Trey Decatur, AL
Sophomore, Biological Engineering
AMSA, BSU, Intramural Sports
Parks, Clourice C. Goodman, MS
Freshman, Undeclared
Parks, Janice Michelle Vicksburg, MS
Graduate, Psychology
Gerentology, Couseling
Parks, Jason Isaac Starkville, MS
Senior, Undeclared
Parks, Margaret Elizabeth Diamondhead, MS
Graduate, Biological Sciences
Parks, Melvin B. Jr. Belzoni, MS
Freshman, Agribusiness
Farming, Mechanics, Restoration
Parks, Sara Elisabeth New Albany, MS
Freshman, Marketing
Delta Gamma, Drawing, Softball, Painting
Parnandi, Silpa Starkville, MS
Graduate, Electrical Engineering
Parnell, Jason N. Leakesville, MS
Senior, Electrical Engineering
Parnell, Johnathan Wille Greenwood, MS
Junior, Computer Engineering
Parnell, Lea Ann Columbia, KY
Graduate, Geoscience
Parnell, Tiffani Lanett Meridian, MS
Freshman, Physical Education
Parrish, Daniel Martin Lexington, MS
Senior, Industrial Engineering
Parrish, David R. Starkville, MS
Graduate, Engineering
Parrish, Elaine Sue Columbus, MS
Graduate, Education
Parrish, Jason Lee Crystal Springs, MS
Senior, Anthropology
Parrott, Stephanie Marie Lena, MS
Senior, Social Work
Parsons, Elizabeth R. Jonesboro, AR
Junior, Agronomy
Parsons, Grat X III Collierville, TN
Freshman, Architecture
Kappa Alpha, Music
Best wishes from Mom, Dad, Lauren, Will, and Nelson
Parsons, Haley M. Vicksburg, MS
Senior, Chemical Engineering
Phi Mu, Omicron Delta Kappa, AIChE, TAPPI
Parsons, Jeremy Lee Wiggins, MS
Junior, Computer Engineering
Parsons, Joshua Rhodes Starkville, MS
Freshman, Biological Sciences
Parsons, Lauren N. Collierville, TN
Junior, Physical Education
Delta Delta Delta
Parsons, Matthew Bradley Athens, A
Junior, Mechanical Engineering
Parsons, William Jared Fayetville, TN
Sophomore, Marketing
PGM
Partain, Jeremy Glenn Hernando, M
Senior, Aerospace Engineering
Partridge, Chad D. Columbus, M
Senior, Art
Pass, Samantha J. Olive Branch, M
Sophomore, Human Sciences
Passalaqua, Holly M. Jackson, M
Junior, Communication
Passmore, Heather E. Vicksburg, M
Junior, Wildlife and Fisheries
We love you and we are proud of you! Love, Mom and Da
Pastorek, Joel Denver Picayune, M
Junior, Mechanical Engineering
Patano, Bradley Paul Ocean Springs, M
Graduate, Business Administration
Pate, Angela Terry Pheba, M
Graduate, Counselor Education
Pate, Carrie Lashae Plantersville, M
Junior, Secondary Education
Phi Theta Kappa, KDP, Golden Key Society

Pate, George H Columbus, MS
Graduate, Instructional Technology
Business Management, Office Systems Technology
Pate, Jonathan Daniel Wildwood, MO
Sophomore, Management
Pate, Lexann Tominello Greenwood, MS
Senior, Human Sciences
Pate, Michael Andrew Starkville, MS
Graduate, Psychology
Pate, Nicholas A. Fulton, MS
Freshman, Undeclared
Pate, Russell Wayne Hoover, AL
Junior, Biological Engineering
Pate, Tabitha Hodges Pensacola, FL
Senior, Human Sciences
Kappa Omicron Nu, Gamma Beta Phi, Phi Kappa Phi, Alpha Theta Chi
You're the best daughter and there are no better daughters. You exemplify God's grace. Love, Mom & Dad
Patel, Amee Gunvant Pontotoc, MS
Sophomore, Pre-Accounting
Patel, Chintu L West Point, MS
Senior, Computer Engineering
Patel, Deven Louisville, MS
Senior, Computer Engineering
Patel, Dipesh G. Starkville, MS
Junior, Undeclared
Patel, Divya M. Clarksdale, MS
Junior, Secondary Education
Patel, Himalaya Cleveland, MS
Freshman, Computer Engineering
Patel, Hiren Suresh Kosciusko, MS
Junior, Marketing
Patel, Jimiben Pontotoc, MS
Junior, Risk Mgt, Insurance
Patel, Kiran R. Clinton, MS
Freshman, Architecture
Patel, Krunal N. Jackson, MS
Sophomore, Banking & Finance
Patel, Manish Pankaj Canton, MS
Junior, Pre-Accounting
Patel, Mitesh Suresh Kosciusko, MS
Freshman, Undeclared
Patel, Nancy V. Rome, GA
Sophomore, Chemistry
Patel, Nipul Mukesh Jackson, MS
Freshman, Undeclared
Patel, Paresh Shankarbhai Starkville, MS
Graduate, Computational Engineering
Patel, Reena R. Vicksburg, MS
Graduate, Computational Engineering
Patel, Sapna Bharat Starkville, MS
Senior, Chemistry
Patel, Yesha Indravadan Mississippi State, MS
Graduate, Computer Science
Paterson, Craig Hackett Jr. Hattiesburg, MS
Freshman, Electrical Engineering
Pates, Linda B. Utica, MS
Graduate, Education
Patoka, Adrian Thomas Star City, AR
Freshman, Geoscience
Patrick, Barbara Ann Kosciusko, MS
Graduate, Public Policy & Administration
Patrick, Colllis Chad Starkville, MS
Senior, Pre-Accounting
Patrick, Cynthia Ladner Starkville, MS
Sophomore, Undeclared
Patrick, Jacqueline Ann Forest, MS
Junior, Elementary Education
Patrick, Melissa Doris Pelahatchie, MS
Senior, Secondary Education
Patridge-Lee, Courtney Allen Autsin, TX
Senior, Educational Psychology
Patterson, Adam Terrell Pontotoc, MS
Senior, Secondary Education
Patterson, Aya Shonta Macon, MS
Graduate, Instructional Technology
Patterson, Cara Jo Forrest City, AR
Senior, Biological Sciences
Patterson, Carlos Jose Maywood, IL
Senior, Educational Psychology
Patterson, Christina Lorene Columbus, MS
Senior, Elementary Education
Patterson, Kairean A. Corinth, MS
Senior, Psychology
Bulldog Belle, Fashion Board, Miss Maroon & White 03/04
Patterson, Kayla M. Weir, MS
Senior, Banking & Finance
Patterson, Leslie Nicole Tupelo, MS
Sophomore, Social Work
Patterson, Linzy F. Amory, MS
Freshman, Undeclared
Patterson, Patricia K. Oxford, MS
Junior, Animal and Dairy Sciences
Patterson, Randall Grant Biloxi, MS
Junior, Biochemistry
Patterson, Sarah Elizabeth Hattiesburg, MS
Sophomore, Psychology
Delta Delta Delta, Intramural Soccer
Great job on your second year! We love you! Mom & Wayne

Patterson, William Ray Jr. Clinton, MS
Freshman, Aerospace Engineering
Patton, Andrew Sloan Jackson, MS
Freshman, Management of Construction
Patton, Brandon D. Starkville, MS
Senior, Physical Education
Patton, Leigh Taylor Batesville, MS
Junior, Veterinary Medicine
Snow Skiing
Paul, Alan Jackson, MS
Freshman, Architecture
Paul, Billy C. III Amory, MS
Junior, Marketing
Paul, Billy Lloyd Starkville, MS
Senior, Architecture
Paul, David A. Mississippi State, MS
Graduate, Electrical Engineering
Paul, Kerry A. Mississippi State, MS
Senior, Geoscience
Paul, Marva C. Oxford, MS
Graduate, Counselor Education
Paulk, Jerri Beth Ackerman, MS
Junior, Elementary Education
Pay, John Christopher Ellisville, MO
Sophomore, Agronomy
Payet, Hazel Marie Bay St. Louis, MS
Senior, Accounting
Payment, Benjamin Victor Huntsville, AL
Sophomore, Electrical Engineering
Payment, Daniel Neil Huntsville, AL
Freshman, Engineering-Undeclared
Payne, Brittany Kamper Starkville, MS
Sophomore, Elementary Education
Payne, Cody D. Mississippi State, MS
Freshman, Undeclared
Payne, Cole D. Tylertown, MS
Sophomore, Undeclared
Payne, Curtis H. II Columbus, MS
Sophomore, Undeclared
Payne, Daniel Austin Magee, MS
Senior, General Business Administration
Payne, George H III Gulfport, MS
Freshman, Undeclared
We are so proud of you! We love you! Dad and Mom
Payne, Jenny Lynn Ocean Springs, MS
Sophomore, Art
Guitar, Music, Running
Payne, John Andrew Magee, MS
Sophomore, General Business Administration
Payne, Mallory Lynn Holcomb, MS
Freshman, Psychology
Payne, Megan Elizabeth Jackson, MS
Sophomore, Undeclared
Kappa Delta
Payne, Rebecca E. Memphis, TN
Junior, General Business Administration
Payne, Tyler Stewart Huntsville, AL
Sophomore, Marketing
Pro Golf Management
Best wishes! Mom and Dad
Payne, Wesley A. Nesbit, MS
Graduate, PhD in Community Co
Payne, William Mosby III Greenville, MS
Senior, Agricultural Science
Payton, Avene Randall Columbus, MS
Graduate, Business Administration
Payton, Tasha Lekeesha Pearlington, MS
Senior, Art
Pea, Matthew Ryan Ballwin, MO
Freshman, Landscape Architecture
Landscape Archit Club
Peace, Christopher Brian Starkville, MS
Graduate, Cognitive Science
Peach, Lauren Elizabeth Jackson, MS
Freshman, Pre-Accounting
Peacock, Daniel S. Brandon, MS
Sophomore, Civil Engineering
Peacock, Justin H. Petal, MS
Senior, Forestry
Peacock, Kenya L. Coffeeville, MS
Senior, General Science
Peacock, Kristen Elizabeth Mathiston, MS
Senior, Human Sciences
Student Dietetic Assoc.
Peairs, Kymberly Dawn Meridian, MS
Senior, Communication
Peairs, Stephen Eric Starkville, MS
Graduate, Forestry
Pearce, Charles Daniel Decatur, MS
Senior, Civil Engineering
Pearce, Jennifer Lynn Orlando, FL
Graduate, Geoscience
Pearse, Aaron Todd Starkville, MS
Graduate, Forest Resources
Pearson, Billy Frank Kosciusko, MS
Senior, Elementary Education
Pearson, Charles Gary III Starkville, MS
Junior, Management of Construction
Pearson, Donna Kay Butler, AL
Graduate, Secondary Education
Pearson, Elizabeth Joy Columbus, MS
Sophomore, Architecture

Pearson, Jimmy Wayne Greenville, MS
Freshman, Computer Science
Pearson, Jodi Dianna Hatley, MS
Senior, Marketing
Phi Theta Kappa, Dean Scholar
Pearson, Larry E. Winona, MS
Graduate, Engineering
Pearson, Matthew P. West Point, MS
Sophomore, Foreign Language
Pearson, Michael Jason Meridian, MS
Junior, Computer Engineering
Pearson, Stephanie B. Brandon, MS
Freshman, Psychology
Pearson, Walter Stephen Jr. Houston, MS
Junior, Chemistry
Pearson-Greene, Nicole Alexandra Starkville, MS
Senior, Chemical Engineering
Peavey, Daniel Benjamin Starkville, MS
Senior, Medical Technology
Peay, Tia H'Lane Pheba, MS
Freshman, Forest Products
Pechanova, Olga Starkville, MS
Graduate, Molecular Biology
Peck, Jeremy Author Starkville, MS
Junior, Horticulture
Pedlow, Christine Louise Starkville, MS
Senior, Undeclared
Peek, Rhonda Shawn Hickory, MS
Graduate, Elementary Education
Peel, Ashley T. Houston, MS
Senior, Elementary Education
Delta Gamma
Peeler, Carolyn Marie Kosciusko, MS
Senior, Elementary Education
Peeples, Jonathan Holmes Jackson, MS
Freshman, Biological Engineering
Peethambaran, Bela Starkville, MS
Graduate, Molecular Biology
Peets, Melissa C. Greenville, MS
Junior, Banking & Finance
Peets, Ryan Michael Brookhaven, MS
Senior, Business Information Systems
Pegram, Joseph Donald Oxford, MS
Sophomore, General Business Administration
Pegues, Anthony Lee Jackson, MS
Senior, Civil Engineering
Peiffer, Stephanie Nicole Starkville, MS
Sophomore, Mechanical Engineering
Pela, John Michael Gulfport, MS
Junior, Banking & Finance
Pelaez, George Hugh III Biloxi, MS
Junior, Aerospace Engineering
Pellegrin, Charles J. Starkville, MS
Graduate, History
Pellegrin, Matthew P. Marion, MS
Senior, Physical Education
Loves sports
Pellegrin, Owen Patrick Laurel, MS
Sophomore, Computer Science
Pellegrino, Frank Mark Biloxi, MS
Junior, Economics
Pellett, Elizabeth Leigh Gulf Shores, AL
Freshman, General Business Administration
Delta Delta Delta
Pena, Jian S. Columbus AFB, MS
Graduate, Undeclared
Pence, Leslie Hutson Mandeville, LA
Sophomore, Wildlife and Fisheries
Pre-Vet Club, Honor Society
We love you Leslie. Good job. Love, Mom and Dad
Pendarvis, Daniel Columbus, MS
Graduate, Business Administration
Pendarvis, James Kenneth Louisville, MS
Senior, Chemical Engineering
Pender, Daniel M. Yazoo City, MS
Senior, Marketing
Pendergrass, Melissa S. Philadelphia, MS
Senior, Industrial Engineering
Pendergrass, Stephen D. Starkville, MS
Senior, Communication
Pendleton, Tianna O. Starkvillie, MS
Freshman, Architecture
Wood Working, Drawing, Painting
Pendleton, Tiffany J. Starkville, MS
Senior, Psychology
Penick, Annie Magruder Macon, MS
Senior, Elementary Education
Penn, Hunter Scott Canton, MS
Senior, General Business Administration
Pennell, Joseph B. Starkville, MS
Junior, Forestry
Pennington, Melody Lynn Meridian, MS
Senior, Interdisciplinary Studies
Pennington, Michael John Douglasville, GA
Junior, Geoscience
Pennington, Thomas Ray Vernon, AL
Sophomore, Ag Engineering Technology & Business
Penny, Edward J. Hattiesburg, MS
Graduate, Wildlife and Fisheries
Pentecost, Ashley E. Cleveland, MS
Sophomore, Biological Sciences

Pentecost, Ben Wills Jr. Doddsville, MS
Freshman, Civil Engineering
Penton, Lee Eric Starkville, MS
Junior, General Business Administration
Peoples, Anthony Chicago, IL
Senior, Geoscience
Peppenhorst, Brandon H. Memphis, TN
Senior, Landscape Architecture
Pepper, Brittany Anne Kosciusko, MS
Freshman, Communication
Pepper, Daniel W. Kosciusko, MS
Senior, Industrial Tech
Pepper, Eden D. Vaughan, MS
Freshman, Agribusiness
Pepper, Eugene E. III Clarksdale, MS
Freshman, Undeclared
Pepper, Jody Howell Eupora, MS
Senior, Communication
Pepper, John R. Quitman, MS
Senior, Agronomy
Pepper, Kelli Suzanne Woodland, MS
Senior, Educational Psychology
Pepper, Leonard S. Madison, MS
Senior, Banking & Finance
Pepper, William K Lexington, MS
Junior, Undeclared
Pepper, William T. D.V.M. Starkville, MS
Graduate, Educational Psychology
Perez, Veronica Crawford, MS
Senior, Biological Sciences
Perkey, Leonard W. Jr. Sumiton, AL
Senior, Forestry
Perkins, Abby L. Horn Lake, MS
Junior, Physical Education
Delta Delta Delta, Dean's List, Pom Squad, KDP Honors Society
Great job Abby. Love, Mom & Dad
Perkins, Cecil D. Memphis, TN
Graduate, Geoscience
Perkins, Crystal Marie Kilmichael, MS
Freshman, Elementary Education
Perkins, Emilie M. Starkville, MS
Sophomore, Educational Psychology
Perkins, Erin Christy Rolling Fork, MS
Sophomore, Undeclared
Perkins, Ginny L. Somerville, TN
Sophomore, Physical Education
Perkins, Gwen K. Starkville, MS
Senior, Special Non-Degree
Perkins, Holly A. Somerville, TN
Sophomore, Physical Education
Perkins, Jason Bradley Madison, MS
Sophomore, Undeclared
Perkins, Lauren Clinton, MS
Graduate, Business Administration
Delta Delta Delta, MSU Roadrunner, SA Senate, AMA
Perkins, Marcus Nathan Winfield, AL
Graduate, Mathematics
Perkins, Perry L. Mathiston, MS
Senior, Aerospace Engineering
Perkins, Reesheda L. Starkville, MS
Senior, Social Work
Perkins, Tanner Steven Somerville, TN
Senior, Agronomy
Perkins, Tommy Somerville, TN
Freshman, Special Non-Degree
Permenter, Robert R. West Point, MS
Senior, Continuing Ed.
Pernell, Damarius Moorhead, MS
Freshman, Biological Sciences
Perreault, Mariya Joy Danbury, CT
Graduate, Geoscience
Perrigo, Valerie Chris Rienzi, MS
Senior, Elementary Education
Kappa Delta Phi
Perrin, David Harris Norfolk, VA
Freshman, Geoscience
Perrin, Dustin Lynn Hattiesburg, MS
Junior, Undeclared
Perry, Christopher Alan Vacaville, CA
Senior, Management
MSU Rugby
Perry, Daniel Hunter Greenville, MS
Senior, Agronomy
Turf Club, Hunt/Fish, Golf
Perry, Emily Catherine Crosby, MS
Senior, History
Perry, Jason L. Starkville, MS
Senior, Undeclared
Perry, Jena D. Starkville, MS
Senior, Ag Information Science
Perry, Kevin D. Clinton, MS
Junior, Accounting
Perry, Marlon Alan Longview, TX
Sophomore, Undeclared
MSU Football Team, F.C.A. of Christian Athletes
Perry, Michael Jason Starkville, MS
DVM - Year, Veterinary Medicine
Perry, Monika Lasha Starkville, MS
Freshman, Undeclared
Perry, Peslie J. Starkville, MS
Senior, Communication

Perry, Tanisha Vashay West Point, MS
Sophomore, Psychology
Perry, Tiffany N. Starkville, MS
Sophomore, Management
Perryman, Daniel Keith Long Beach, MS
Freshman, Computer Science
Perryman, Naketa Neguel Fayette, MS
Sophomore, Physical Education
Persaud, Matthew Pierre Kasho Madison, MS
Sophomore, Biological Engineering
Perschbacher, Daniel Joseph Hazelwood, MO
Junior, Architecture
Persons, Andrea K. Noxapater, MS
Graduate, Geoscience
Persons, Kristen L. Noxapater, MS
Junior, Psychology
Petelin, Raymond John Perry, OH
Senior, Geoscience
Peterman, Ebony Andrea Mississippi State, MS
Sophomore, Biological Sciences
Peters, Alicia C. Ackerman, MS
Senior, Continuing Ed.
Peters, John Louis Ocean Springs, MS
Sophomore, Industrial Engineering
Peters, Robert Craig Clarksville, TN
Senior, Physical Education
Peters, Toni M. Tupelo, MS
Sophomore, Biological Engineering
Peterson, Alison Starkville, MS
Graduate, Biological Sciences
Peterson, Carly Nicole Senatobia, MS
Junior, Elementary Education
Peterson, Christy O'Neal Mississippi State, MS
Graduate, Public Policy & Administration
Peterson, Dexter L. Starkville, MS
Senior, Elementary Education
Peterson, Jason A. Sturgis, MS
Junior, Physical Education
Peterson, Katherine Joy Meridian, MS
Junior, Art
Peterson, Kim B. Forest, MS
Graduate, Undeclared
Peterson, Kristin Diana Arlington, TX
Senior, Accounting
Womens soccer team
Peterson, Latonya Faye Olive Branch, MS
Junior, Elementary Education
Peterson, Paula A. Germantown, TN
Sophomore, Physical Education
Paula, Best wishes. We're proud of you. Love, Mom & Dad and your family
Petrie, Brian W. Starkville, MS
Senior, Civil Engineering
Petrosky, Richard J. East Berlin, PA
Graduate, Geoscience
Pettersen, Philip Lee Olive Branch, MS
Junior, Political Science
Pettiet, Stephanie Elizabeth Leland, MS
Freshman, Psychology
Pettigrew, Benjamin Daniel Corinth, MS
Sophomore, Chemistry
Pettigrew, Darby Lauren Corinth, MS
Freshman, Marketing
Pettit, Jacob Andrew Kosciusko, MS
Graduate, Business Administration
Pettit, Joshua Angus Kosciusko, MS
Senior, General Business Administration
Pettit, Marvin Blake Olive Branch, MS
Sophomore, Management
Pettross, Stephen Dewayne Ocean Springs, MS
Senior, Geoscience
Pettus, Aimee Claire Vicksburg, MS
Freshman, Civil Engineering
Petty, Casey D. Starkville, MS
Senior, Electrical Engineering
Petty, Cherquantas N. Calhoun City, MS
Senior, Educational Psychology
Petty, Genice Columbus, MS
Junior, Human Sciences
Petty, John Edward Carthage, MS
Junior, Banking & Finance
Peyton, Bryan Stone Hollandale, MS
Graduate, Weed Science
Peyton, Cameron B. Memphis, TN
Senior, Industrial Engineering
Golf
Peyton, Gerald Duane Yazoo City, MS
Freshman, Continuing Ed.
Peyton, Kesshia Ladonna Mobile, AL
Senior, Geoscience
Pfeiffer, Ashley M. Collierville, TN
Junior, Accounting
Pflueger, Justin Allen Florence, AL
Junior, Forestry
Phadke, Amit Ashok Starkville, MS
Graduate, Computer Science
Phares, Adrienne Clare Clinton, LA
Freshman, Landscape Architecture
Reformed University Fellowship, Intramural Sports, Honors
Phares, Joshua G. Clinton, LA
Senior, Ag Engineering Technology & Business
Phi Kappa Phi, Intramural Sports, Reformed University Fellowship
Pharis, Frances Elizabeth Brandon, MS
Senior, Architecture
Phelan, Donovan Cornelius Columbus, MS
Senior, Biochemistry
Phelps, Ashley Marie Germantown, TN
DVM - Year, Veterinary Medicine
Alpha Gamma Delta, Alpha Psi
Phelps, Brian Keith Glen, MS
Senior, Elementary Education
Phelps, Lauren A West Memphis, AR
Sophomore, Marketing
Reveille Staff
Phifer, Kacey Lois Burnsville, MS
Senior, Elementary Education
Phillips, Brian Chad Louisville, MS
Junior, Civil Engineering
Phillips, Christie Blaire Senatobia, MS
Senior, Educational Psychology
Phillips, Edward Beonde Greenville, MS
Junior, Communication
Phillips, Edward Groeber Starkville, MS
Freshman, Undeclared
Phillips, Elizabeth B. Clarksdale, MS
Senior, General Business Administration
Phillips, Erin Nicole Brandon, MS
Sophomore, Undeclared
Phillips, Everet Larue Sandy Hook, MS
Junior, Civil Engineering
Phillips, Jacob Vernon West Point, MS
Freshman, Physical Education
Army ROTC
Phillips, James Charles Starkville, MS
Sophomore, General Business Administration
Phillips, Jennifer L. Starkville, MS
Senior, Political Science
Phillips, Jodie Annette Starkville, MS
Senior, Ag Engineering Technology & Business
Phillips, John Aaron Jackson, MS
Senior, Civil Engineering
Phillips, John J. D'Lo, MS
Graduate, Wildlife and Fisheries
Phillips, Justin Todd Terry, MS
Sophomore, Marketing
Phillips, Lindsey Varner Verona, MS
Sophomore, Undeclared
Phillips, Lucy Dove Vicksburg, MS
Graduate, Civil Engineering
Phillips, Marquita Sharrell Sturgis, MS
Sophomore, Elementary Education
Phillips, Megan Kristen Bay Springs, MS
Junior, Poultry Science
Phillips, Natasha L. Choctaw, MS
Senior, Communication
Phillips, Nathaniel Mallory Starkville, MS
Junior, Philosophy
Phillips, Robert Lee Jr. San Antonio, TX
Freshman, Special Non-Degree
Phillips, Stephanie Dawn Fulton, MS
Graduate, Elementary Education
Phillips, Stephanie Leigh Collierville, TN
Freshman, General Business Administration
Phillips, Stephen Gordon French Camp, MS
Junior, Physics
Phillips, Steven D. Brandon, MS
Senior, Accounting
Phillips, Tami K. Union, MS
Graduate, English
Phillips, Wesley Blake Rogersville, AL
Senior, Chemical Engineering
Phillips, William R. Hernando, MS
Senior, Marketing
Phi Gamma Delta, Golf, Football, Basketball
Phillips, Zachary Michael Madison, MS
Freshman, Chemistry
Phipps, Scott Warren Robertsdale, AL
Graduate, Biological Sciences
Piacentini, Stephen Jr. Lawrenceville, GA
Senior, Banking & Finance
Basketball, Football
Piazza, Elizabeth Anne Vicksburg, MS
Senior, Psychology
Kappa Delta, Phi Kappa Alpha
Pichardo, Sergio Tomas Starkville, MS
Graduate, Plant Pathology
Pickard, Ronnie Jerome Meridian, MS
Junior, Communication
Pickens, Tarvis Houston, MS
Sophomore, Undeclared
Pickens, Tonya Michelle Houston, MS
Senior, Human Sciences
Crossword Puzzles, Computer/Surf Net, Music, Basketball Games
Pickering, James Wiley Taylorsville, MS
Graduate, Undeclared
Pickering, Victoria L. Taylorsville, MS
Freshman, Political Science
Pickett, Keith Allan Jr. Memphis, TN
Freshman, Marketing
Pickett, Kelly L. McComb, MS
Sophomore, Communication
Chi Omega
Pickett, Mandy M. Meridian, MS
Junior, Human Sciences
Pickett, Toni S. Buford, GA
Graduate, Education
Pickich, Ashleigh Ann Biloxi, MS
Junior, Human Sciences
Pickle, Philip Glen Kosciusko, MS
Junior, Industrial Tech
Pickney, Matthew David Nashville, TN
Senior, Computer Engineering
Piecara, Marsha Tucker, GA
Graduate, Undeclared
Feature Twirler For Band, Grad Cum Laude U Of Tenn, Chi Omega Alumni
Pierce, Andrea Lauren Germanton, TN
Senior, Communication
Pierce, Ashley Louise Shannon, MS
Junior, Biological Sciences
Pierce, Catherine Leigh Starkville, MS
Sophomore, Pre-Accounting
Pierce, James Cornelius Jr. Leaksvile, MS
Senior, Poultry Science
Pierce, Justin Karl Pascagoula, MS
Junior, Industrial Tech
Pierce, Mary H. Marion, MA
Graduate, Geoscience
Pierce, Nathaniel R. Starkville, MS
Senior, Landscape Contracting
Pierce, Stacie B. Starkville, MS
Graduate, Public Policy & Administration
Pierce, Tammy Rebekah Pelham, AL
Junior, Communication
Pierman, Peter M. Newton, MS
Senior, Sociology
Pietrzak, Jacqueline S. Starkville, MS
Graduate, Applied Anthropology
Pifer, Neil Allen Concord, NC
Graduate, Geoscience
Pigford, Dixie Gilbert Meridian, MS
Senior, Elementary Education
Pigg, David Allen Lena, MS
Freshman, Aerospace Engineering
Pigott, Alison Leigh Picayune, MS
Junior, Mechanical Engineering
Pigott, Justin Matthew Picayune, MS
Freshman, Agronomy
Pigott, Randall Nathan Picayune, MS
Junior, Mechanical Engineering
Pike, Jason R. Ocean Springs, MS
Senior, Computer Science
Pilcher, Kenneth M. III Olive Branch, MS
Senior, Psychology
Pilgrim, Angela M. Memphis, TN
Senior, Communication
Public Relations, Communication Studies, BSU
Pilgrim, Kenneth Howard Madison, MS
Senior, Chemical Engineering
Sports
Pilgrim, Terrence Lee Eupora, MS
Freshman, Art
Pilkinton, Samuel T. Columbus, MS
Freshman, Political Science
Pilla, Carla Ann Starkville, MS
DVM - Year, Veterinary Medicine
Pillow, Dale Durden Greenwood, MS
Junior, General Lib Arts
Sigma Chi, Alumni Delegate
Pillow, James H. II Jackson, TN
Senior, Industrial Engineering
Pilsbury, Jennifer Lynn Saint Petersburg, FL
Graduate, Counselor Education
Pinilla, Crystal Diane Laurel, MS
Senior, Business Administration - MR
Pinkard, Josh T. Cullman, AL
Junior, Industrial Engineering
Pinkard, Tolleson C. Kosciusko, MS
Senior, Landscape Architecture
Pinto, Jose Starkville, MS
Freshman, Banking & Finance
Pionek, Brian C. Pulaski, WI
Freshman, Animal and Dairy Sciences
Piper, Angela Marie Starkville, MS
Senior, Psychology
Pipkin, David Weston Long Beach, MS
Freshman, Undeclared
Pippins, Melody G. Baldwyn, MS
Junior, Physical Education
Piretti, Richard Allen Jr. Collierville, TN
Senior, Physical Education
Pirkle, Michael E. Olive Branch, MS
Junior, Undeclared
Pisarich, Stephen Francis Saucier, MS
Senior, Chemical Engineering
Pitalo, Angela Carol Starkville, MS
Graduate, Geoscience
Pitalo, Nicole D. Biloxi, MS
Senior, Human Sciences
Pitcairn, Jennifer Nicole Cordova, TN
Freshman, Marketing
Pitcock, Melissa Paige Batesville, MS
Sophomore, Physical Education
Delta Gamma, Alpha Lambda Delta, Campus Crusade
Pitkin, Christian Swope San Fricisco, CA
Senior, Geoscience
Theta Chi, Basketball, Football, Singing
Pitre, John L. Ville Platte, LA
Graduate, Plant Pathology
Pitt, William Patrick Olive Branch, MS
Senior, Wildlife and Fisheries
Pittman, Alfred C. Gore Springs, MS
Sophomore, Agricultural Science
Pittman, Alice Claire Starkville, MS
Senior, Educational Psychology
Pittman, Amber L. Brandon, MS
Sophomore, Banking & Finance
Pittman, Ann-Hamilton Greenwood, MS
Junior, Human Sciences
Pittman, Callie Virginia Greenwood, MS
Freshman, Pre-Accounting
Pittman, Candice Nicole West Point, MS
Freshman, Computer Engineering
Pittman, Christopher Shawn Purvis, MS
Freshman, Architecture
Pittman, Consietta E. Kilmichael, MS
Freshman, Undeclared
Pittman, Dustin Hugh Gulfport, MS
Junior, Civil Engineering
Intermural Sports
Pittman, Julian Thomas Williamsburg, VA
Graduate, Environmental Toxicology
Pittman, Kevin Paul Lockhart, TX
Senior, Physical Education
Pittman, Lance C. Starkville, MS
Senior, Physics
Double Major in Physics, KME, SPS
Pittman, Lee Eric Starkville, MS
Freshman, Undeclared
Pittman, Melody Cecile Grenada, MS
Freshman, Music Education
Pittman, Ouida Smith Lorman, MS
Graduate, Education
Pittman, Roderick Kantrell West, MS
Freshman, Political Science
To Roderick, my son. From Mom
Pittman, Steven Derrell Kilmichael, MS
Freshman, Undeclared
Pittman, William Austin Louin, MS
Junior, Forestry
Pitton, Patricia Anne Virginia Beach, VA
Freshman, Continuing Ed.
Pitts, Angie M. Kosciusko, MS
Senior, Anthropology
Pitts, Brandy Ann Vicksburg, MS
Senior, Human Sciences
Pitts, John Kelly Starkville, MS
Senior, Banking & Finance
Pitts, Roslyn Marie Lexington, SC
Sophomore, Secondary Education
Chi Omega, Student Association, Orientation Leader
Pitts, Ruth Von Bara Carrollton, MS
Sophomore, Pre-Accounting
Delta Delta Delta
Pitts, Sarah E. Madison, MS
Junior, Human Sciences
Pitts, Sean Derek Jackson, MS
Sophomore, Foreign Language
Pitts, Sharita D'Anne Waynesboro, MS
Junior, Elementary Education
Pitzer, Christina Leigh Biloxi, MS
Freshman, Secondary Education
Pizzitola, Michael Vincent Destrehan, LA
Freshman, Marketing
Planchard, Jeffrey N. Fernwood, MS
Junior, Foreign Language
Member Of The BSU, Baseball/Hockey
Planchard, Michael P. Fernwood, MS
Senior, Secondary Education
Reading/TV, Baseball
Platt, Benjamin Sears Memphis, TN
Freshman, Marketing
Platt, Jennifer Leigh Raymond, MS
Senior, Animal and Dairy Sciences
Platt, Steven Wesley Starkville, MS
Senior, Management
Platz, Jessica Marie Long Beach, MS
Freshman, Biochemistry
Player, Jana Nicole Starkville, MS
Senior, Accounting
Pleasant, Valencia C. Gautier, MS
Sophomore, Undeclared
Pleasants, Albert Zackery Tupelo, MS
Sophomore, General Business Administration
Plemmons, Victoria D. Hernando, MS
Junior, Elementary Education
Plemons, Carolyn G. Vicksburg, MS
Senior, Psychology
Congratulations! We are proud of you. Mom and Pop.
Pliego, Lance R. New Milford, CT
Graduate, Physical Education
Plummer, John Frederick Jr. Mississippi State, MS
Graduate, Instructional Technology

Plummer, Robert Casey Starkville, MS
Sophomore, Civil Engineering
Plunkett, Bradford Kyle Jackson, MS
Junior, Psychology
Plunkett, Liza Bayles Benton, MS
Senior, Human Sciences
Poche, Danielle Nicole Slidell, LA
Graduate, Finance
Treasurer-MBA Association
Poe, Katrica Lanett Pheba, MS
Senior, Educational Psychology
Gamma Beta Phi, Alpha Theta Chi, Kappa Delta Pi
Poe, Ronald Eugene Cordova, TN
Freshman, Physical Education
Pi Kappa Alpha. Weight Lifting
Ronald: Congratulations on a great first year. Love, Mom
Poindexter, Beverly Eunice Starkville, MS
Junior, Undeclared
Poindexter, Rebecca Lanett Eupora, MS
Junior, Information Technology Services
Point, Marlena Antionette Biloxi, MS
Freshman, Architecture
Art
Pointe, Chauncey D. Woodville, MS
Senior, Marketing
Polat Cakir, Sidika Starkville, MS
Graduate, Chemistry
Polen, Ronald Neil Laurel, MS
Freshman, Architecture
Poletti, Michael J. Monroe, NC
Graduate, Business Administration
Polich, Robert Joseph Starkville, MS
Graduate, Electronic Visualization
Polk, Joseph Dean Jackson, TN
Senior, Mechanical Engineering
Baptist Student Union, Industrial Assessment Center, Weight Lifting
Polk, Kristen E. Columbus, MS
Senior, Art
Golden Key Web Master, Phi Kappa Phi, Gamma Beta Phi , Pres.
Polk, Zachary K. Madison, MS
Freshman, Undeclared
Pollaehne, Andrew Karl Orangeville, UT
Graduate, Geoscience
Pollan, Eric Daniel Eupora, MS
Senior, Wildlife and Fisheries
Pollan, William Nicholas Starkville, MS
Senior, Agronomy
Pollard, Ashley Nicole Starkville, MS
Graduate, Food Science & Technology
Pollard, Chirstopher Michael Misenheimer, NC
Graduate, Physical Education
Polledo, Donna Smith Mandeville, LA
Graduate, Business Administration
Polley, Trevor Niall Eastbourne, CO
Graduate, Geoscience
Pollman, John R. Meridian, MS
Freshman, Undeclared
Pomeroy, William D. Jr. Fairhope, AL
Senior, Marketing
Pompelia, Michael Tyson Starkville, MS
DVM - Year, Veterinary Medicine
Pompelia, Tyler Eugene Meridian, MS
Senior, Physical Education
Ponder, John Brandon Collierville, TN
Sophomore, Real Estate & Mortgage
Ponds, Kevin Warren Jr. Olive Branch, MS
Junior, Business Information Systems
Ponds, Sarah Elizabeth Olive Branch, MS
Freshman, Chemical Engineering
Pongetti, Jessica Leigh Starkville, MS
Freshman, Undeclared
Ponnala, Karthik Starkville, MS
Graduate, Electrical Engineering
Pontious, Wendy Asquith Fountain Valley, CA
Graduate, Geoscience
Poole, Curtis Ray Tupelo, MS
Graduate, Instructional Technology
Poole, Edward Timothy Poplarville, MS
Senior, Computer Engineering
Phi Theta Kappa, Computer Science, Golden Key, President's and Dean's List
Tim, You have been a constant supply of surprise & joy. We are so proud of you son. Love, Mom & Dad
Poole, Elena Norman Dickson, TN
Senior, Architecture
Poole, Ginnifer Lee Olive Branch, MS
Senior, Psychology
Poole, Heide M. Starkville, MS
Graduate, Animal Physiology
Poole, Janice S. Poplarville, MS
Graduate, PhD in Community Co
Poole, Joshua Hamilton Jackson, MS
Senior, English
Intramural Sports, Baptist Student Union, Campus Crusade For Christ
Josh, We're so proud of you!! Love, Mom, Dad and Maria
Poole, Laura Ann Collierville, TN
Freshman, Pre-Accounting

Poole, Maria Michelle Jackson, MS
Freshman, Psychology
Poole, Molly Beth Starkville, MS
Freshman, Biological Sciences
Poole, Wesley Coleman Olive Branch, MS
Sophomore, Pre-Accounting
Poore, Lauren N. Laurel, MS
Junior, Elementary Education
Pope, Adam L. Nesbit, MS
Sophomore, Computer Engineering
Pope, Cathryn Marie Kosciusko, MS
Junior, Psychology
Pope, Christopher Jason Butler, AL
Graduate, Counselor Education
Pope, Kimberly L. Helena, AL
Sophomore, Marketing
Delta Delta Delta, Broadcast Emphasis, Student Broadcasting Assoc, Gamma Beta Phi
Pope, Lee Anna Carthage, MS
Senior, Special Non-Degree
Pope, Regina Gail Philadelphia, MS
Graduate, History
Pope, Travis Wilmon Ridgeland, MS
Junior, Marketing
Popham, William Robert Webster, NY
Freshman, Marketing
PGM Program
Poppenheimer, Brandon Wesley Memphis, TN
Freshman, Industrial Engineering
Poppenheimer, Christen Nicole Nesbit, MS
Senior, Risk Mgt, Insurance
Gamma Iota Sigma Sec., Phi Kappa Phi, Beta Gamma Sigma, President's Scholar each semester
We are proud of you & love you very much. Love, Mom & Dad
Poppenheimer, Glen O. Nesbit, MS
Freshman, Pre-Accounting
Porandla, Sachin Kumar Starkville, MS
Graduate, Electrical Engineering
Porigow, David L. Rome, PA
Graduate, Geoscience
Porter, Alonzo Starkville, MS
Senior, Political Science
Porter, Brian Rayshad Columbia, MS
Junior, Industrial Engineering
Porter, Christopher G. Potts Camp, MS
Freshman, Undeclared
Porter, David Wayne Mississippi State, MS
Graduate, Education
Porter, Jacquelyn J. Union, MS
Senior, Computer Science
Porter, Jessica Wren Picayune, MS
Freshman, General Business Administration
Porter, Jill E. Starkville, MS
Senior, Physical Education
Porter, Ryan Garrett Starkville, MS
Junior, Communication
Porter, Steven D. Vicksburg, MS
Senior, Mechanical Engineering
Porter, Taffa L. Florence, MS
Junior, Computer Engineering
Porter, Wanda West Point, MS
Graduate, Education
Porter, Wayne C. Meridian, MS
Graduate, Undeclared
Portera, Jennifer Sherman Starkville, MS
Senior, General Business Administration
Portera, John Anthony West Point, MS
Junior, General Business Administration
Portera, Molly G. Grenada, MS
Sophomore, Communication
Portera, William Bratton West Point, MS
Sophomore, General Business Administration
Portis, Robert William New Albany, MS
Senior, Information Technology Services
Posadas, Benedict Kit A. Jr. Pascagoula, MS
Graduate, Forestry
Poschel, Tyler C. Collierville, TN
Freshman, Electrical Engineering
Intramural Sports, BSU Member, Honors Program
Posey, Deidre Enez Philadelphia, MS
Sophomore, Secondary Education
Zeta Tau Alpha, Baseball, BSU Member
Posey, Michael David Tuscumbia, AL
Senior, Agronomy
Sigma Chi, Fishing, Golf, Friends And Family
Posey, William Jeffrey Jr Flora, MS
Senior, Marketing
Posner, Aaron Weston Byhalia, MS
Freshman, Undeclared
Fishing, Hunting, Golf
Poss, David Allan Amory, MS
Graduate, Elem, Mid, Sec Ed Ad
Post, Shawna Leigh Meridian, MS
Junior, Business Administration - MR
Potter, Joanna L. Brandon, MS
Sophomore, Elementary Education
Potts, Erin Shovahn Harker Heights, TX
Freshman, Geoscience
Missionettes/ Prims Club, Avid Weather Watcher, Mother Of 3 Children

Potts, Glen Anthony Starkville, MS
Senior, History
Potts, Jeffrey Keith Fall Branch, TN
Freshman, Architecture
Hunting, Fishing
We're proud of you. Love, Mom and Dad
Potts, Kristian A. Starkville, MS
Junior, General Business Administration
Poulos, Allison Lea Olive Branch, MS
Sophomore, Undeclared
Starlight Dancers, Alpha Beta Chi
Pounders, Jennifer N. Starkville, MS
Junior, Biological Sciences
Pounders, Melissa Gail Tishomingo, MS
DVM - Year, Veterinary Medicine
Pounders, Rebecca Lynn Laurel, MS
Senior, Biological Engineering
Pounds, Amanda Leigh Woodland, MS
Freshman, Pre-Accounting
We Love You. Mom,Dad, and Sisters
Pounds, Benjamin V. Starkville, MS
Junior, Pre-Accounting
Pounds, Seth W. Booneville, MS
Junior, General Business Administration
Phi Theta Kappa, Golden Key
Powe, Carolyn Martin Meridian, MS
Junior, Psychology
Powe, Carolyn Smith Heidelberg, MS
Senior, Elementary Education
Powell, Andrew L. Clewiston, FL
Freshman, Undeclared
Powell, Ashlea R. Columbus, MS
Freshman, Management
Powell, Ashley Nicole Ward, AL
Senior, Industrial Engineering
Powell, Chad Allan Caldwell, AR
Senior, Agribusiness
Powell, Charlisa L. Wesson, MS
Senior, Sociology
Powell, Demetrice Dishun Jackson, MS
Freshman, Pre-Accounting
Powell, Donald Joseph Jr. Madison, MS
Junior, Undeclared
Powell, Eric C. Caldwell, AR
Sophomore, Biological Sciences
Powell, Glenn Bradley Monticello, MS
Senior, Business Information Systems
Powell, John Eric Collinsville, MS
Junior, Business Administration - MR
Powell, Joseph A. West Point, MS
Junior, Computer Engineering
Powell, Julie Ann Brandon, MS
Senior, Undeclared
Powell, Kyndle L. Columbus, MS
Senior, Marketing
Powell, Michael Rabon Starkville, MS
Graduate, Geoscience
Powell, Nathan B Columbus, MS
Sophomore, Mechanical Engineering
Powell, Payton T Eupora, MS
Senior, Agronomy
Powell, Ronica Joyce Jackson, MS
Graduate, Counselor Education
Powell, Sondra Renee' Meridian, MS
Senior, Secondary Education
Powell, Tammy Ayanna West Point, MS
Junior, Educational Psychology
Powell, Teresa Ann Meridian, MS
Graduate, Elementary Education
Powell, Tracee Rashell Jackson, MS
Graduate, Public Policy & Administration
Powell, Vicki Ruth Columbus, MS
Senior, Elementary Education
Powell, Virginia Ann Germantown, TN
Junior, Horticulture
Powell, Whitney Leigh Brandon, MS
Senior, Microbiology
Powell, William G. Starkville, MS
Graduate, Weed Science
Power, Alexander K. Starkville, MS
Senior, Physics
Power, Holli C. Columbus, MS
Graduate, Counselor Education
Power, Shane B. Crown Point, IN
Senior, Physical Education
Powers, Benjamin R Biloxi, MS
Senior, Art
Graphic Design, Japanese
Powers, Julian Kent Tuscaloosa, AL
Junior, Mechanical Engineering
Powers, Katherine V. Starkville, MS
Graduate, Educational Psychology
Powers, Sarah Virginia Natchez, MS
Freshman, Architecture
Poythress, Ryan J. Meridian, MS
Sophomore, Wildlife and Fisheries
Prabhu, Chitra Lalit Starkville, MS
Graduate, Biomedical Engineer
Prabhu, Rajkumar Mississippi State, MS
Graduate, Computational Engineering
Football, Basketball, Mission Work

Pradhan, Advait Shrikant Starkville, MS
Sophomore, Economics
Pradhan, Pushkar S. Starkville, MS
Graduate, Electrical Engineering
Dean's List, Sports
Prasnikar, Brent Ryan Lake Oswego, OR
Senior, Geoscience
Prater, Daniel Todd Columbus, MS
Senior, Physical Education
Prater, Judson Edgar Jr. Panama City Beach, FL
Sophomore, Geoscience
Prater, Pandora R. Starkville, MS
Junior, Pre-Accounting
Prather, Carey Bryan Batesville, MS
Sophomore, Agronomy
Prather, Lori Frances Clinton, MS
Graduate, Undeclared
Pratt, Casey C. Starkville, MS
Senior, Mechanical Engineering
Pratt, Martha J. Starkville, MS
Graduate, Secondary Education
Pratt, Phillip R. Starkville, MS
Sophomore, Mechanical Engineering
Pratt, Phillip Richard Grenada, MS
Sophomore, Undeclared
Pratt, Robert J. Memphis, TN
Junior, Mechanical Engineering
Prawl, Krystal Nicole New Albany, MS
Senior, Elementary Education
Prescott, Amanda Faith Louisville, MS
Sophomore, Undeclared
Prescott, Dennis A. Mississippi State, MS
Graduate, Education
Prescott, George O. III Natchez, MS
Senior, General Business Administration
Hunting
Presley, Crystal LeShae Baldwyn, MS
Senior, Elementary Education
Presley, David Barney Memphis, TN
Senior, Agronomy
Presley, John R. Pickens, MS
Sophomore, Biological Sciences
Presley, Michele Lee Crawford, MS
Junior, Elementary Education
Presley, Robert H. Starkville, MS
DVM - Year, Veterinary Medicine
Presley, Tressa L. Denham Springs, LA
Junior, Horticulture
Presson, Justin Ross Byhalia, MS
Freshman, Landscape Architecture
Presson, Kristi Marie Clinton, MS
Senior, Communication
Delta Delta Delta, Campus Crusade, Habitat For Humanity, Fundraising St Jude Hosp
Presson, Sarah Marie Jackson, TN
Sophomore, Art
Presson, Travis Wayne Brownsboro, AL
Senior, Wildlife and Fisheries
Preston, Amy Nicole Ocean Springs, MS
Senior, Sociology
We're very proud of you. Continue success in the future. Love, Mom and Dad
Preston, Daniel L. Saucier, MS
Freshman, Chemical Engineering
Prestwood, Steven Craig Hazlehurst, MS
Senior, Civil Engineering
Pretty, Theodore John Henderson, NV
Senior, Geoscience
Prevost, Aimee Carol Tupelo, MS
Freshman, Special Education
Delta Gamma, Singing, Dancing
Prevost, Jessica Ann Starkville, MS
Senior, Landscape Contracting
Prevost, Jon Daniel Raymond, MS
Junior, Forestry
Prevost, Stephen Elliott Starkville, MS
DVM - Year, Veterinary Medicine
Prewett, Joshua Beje Starkville, MS
Sophomore, Undeclared
Prewitt, Mark E. West Point, MS
Graduate, Accounting
MSU Tennis Manager
Price, Carey D. Vicksburg, MS
Sophomore, Aerospace Engineering
Price, Clinton M. Tupelo, MS
Senior, General Business Administration
Phi Gamma Delta
Price, David B. Jacksonville, FL
Freshman, Physical Education
Football-Offensive Line, Music
Price, Donald L. Mt Prospect, IL
Graduate, Geoscience
Teaching
Price, Dustin James Bogue Chitto, MS
Senior, General Business Administration
Price, Jennifer Ann Acworth, GA
Senior, Interdisciplinary Studies
Price, John Robert Starkville, MS
Junior, General Business Administration
Price, Jonathan Radford Henning, TN
Sophomore, Mechanical Engineering

Price, Jordan L. Southaven, MS
Freshman, Human Sciences
Price, Joshua Chad Biloxi, MS
Senior, Chemical Engineering
Price, Julie A. Starkville, MS
Senior, Human Sciences
Price, Phillip L. Tulsa, OK
Senior, Geoscience
Price, Tracy Strickland Forest, MS
Graduate, Education
Prichard, Christiana Delyn Chipley, FL
Junior, Civil Engineering
Chi Omega, Student Asst, America Society Of Civil Engineers
Golden Key
Prichard, Forrest Ansel Indianola, MS
Senior, History
Prichard, Zachary W. Starkville, MS
Graduate, Electronic Visualization
Pride, Antonio D. Darling, MS
Sophomore, Undeclared
Pridgen, Christi Lynn Vestavia Hills, AL
Sophomore, Architecture
Priebe, Ashley Elizabeth Raymond, NH
Freshman, Secondary Education
Honors Program
Prince, Jennifer Ashley Brandon, MS
Freshman, Human Sciences
Prince, Kathy Sue Cairo, GA
Graduate, Physical Education
Prince, Wendy Evans Tupelo, MS
Freshman, Secondary Education
Delta Delta Delta
Pringle, Jamie L. Leland, MS
Senior
Kappa Omicron Nu, Interior Design, Phi Kappa Phi, Golden Key
Pringle, Jamie Lynn Leland, MS
Senior, Human Sciences
Interior Design
Pringle, Matthew Wade Leland, MS
Sophomore, Ag Engineering Technology & Business
Sigma Alpha Epsilon
Prisock, Robert Clentos II Louisville, MS
Senior, Management of Construction
Pritchard, Brandon T. Brandon, MS
Senior, Interdisciplinary Studies
Education, Community Service, Outdoor Activities
Pritchard, James L. III Marks, MS
Sophomore, Marketing
Pritchard, Jane Brown Marks, MS
Junior, Elementary Education
Pritchard, Nicholas A. Starkville, MS
Graduate, Statistics
Pritchett, Christina Victoria Sturgis, MS
Freshman, Art
Pritchett, Eric Gwen Staunton, VA
Senior, Geoscience
Pritchett, James M. Jr. Columbus, MS
Sophomore, Business Information Systems
Pritchett, Michael Scott Columbus, MS
Junior, Marketing
Pritchett, Stephen Ray Columbus, MS
Graduate, Undeclared
Prochaska, Bronson Gaye Mantachie, MS
Graduate, PhD in Community Co
Proffit, Kara Leigh Oceana, WV
Sophomore, Geoscience
Pronchenko, Yulia Sergeevna Pyatigorsk
Freshman, Psychology
Propst, Erin A. Starkville, MS
Graduate, Biological Sciences
Propst, Ryan Claire M. Starkville, MS
Junior, Microbiology
Prosser, Andrew P. Starkville, MS
Graduate, Business Administration
Prosser, William S. Starkville, MS
Junior, Physical Education
Province, Cori J. Brandon, MS
Sophomore, Animal and Dairy Sciences
Province, Terri Gillen Collinsville, MS
Junior, Interdisciplinary Studies
Provine, Barbara Jane Grenada, MS
Sophomore, Psychology
Prude, Gregory Bernard Tupelo, MS
Sophomore, Marketing
Pruett, Drew Davis Aberdeen, MS
Senior, Mathematics
Pruitt, Casey D. Hamilton, MS
Freshman, Undeclared
Pruitt, Connie O. Newton, MS
Senior, Psychology
Pruitt, Courtney M. Germantown, TN
Junior, Agribusiness
Best wishes. Love, Mom and Dad
Pruitt, Heather Leann Starkville, MS
Junior, Elementary Education
Pruitt, James Gregory Oxford, MS
Senior, Architecture
Pruitt, Jarvis Chauncey Columbus, MS
Sophomore, Political Science
Pruitt, Katherine E. Allen, TX
Senior, Animal and Dairy Sciences
Pruitt, Kristen Lynn Fayetteville, NC
Freshman, Geoscience
Pruitt, Marlon Mondrell Columbus, MS
Senior, Industrial Engineering
Pryor, Charles Robert Meridian, MS
Senior, Business Administration - MR
Pryor, Jason E. Eupora, MS
Junior, Microbiology
Pryor, Jennifer M. Grenada, MS
Senior, Psychology
Puckett, Benjamin T. Jr. Pass Christian, MS
Sophomore, General Business Administration
Kappa Sigma
Puckett, Bobby III Starkville, MS
Junior, General Business Administration
Puckett, Jesse Matthew Tishomingo, MS
Senior, General Business Administration
Puckett, Mary Keith Pass Christian, MS
Freshman, Geoscience
Kappa Delta
Puckett, Michael A. Jackson, MS
Sophomore, Undeclared
Puentes Peralta, Alexander Starkville, MS
Graduate, Foreign Language
Minor Industrial Engineering
I am very proud of you and I wish you the best in all of your future endeavors. Love, Carolina
Pugh, Amanda Lasay Maben, MS
Junior, English
Pugh, Brian Antron Gulfport, MS
Freshman, Physical Education
RHA VP Bud Fin Imag Of Ch, Flag Football, Weight Lifting
Pugh, Carrie Howell Starkville, MS
Graduate, Education
Delta Gamma
Pugh, Farnsworth Eugene III Halls, TN
Senior, Agribusiness
Pugh, Jason Vondell Florence, MS
Graduate, PhD in Community Co
Pugh, Jonathan Scott Aberdeen, MS
Freshman, Pre-Accounting
Pugh, Melanie Dawn Canton, MS
Freshman, Undeclared
Chi Omega
Pugh, Stacy K. Birmingham, AL
Graduate, Geoscience
Pugh, Terri DeeAnn Savannah, GA
Sophomore, Geoscience
Pullen, Allison N. Horn Lake, MS
Junior, Sociology
Pulliam, Lisa Luvern Tupelo, MS
Graduate, Counselor Education
Pumphrey, Laura Beth Houston, MS
Freshman, Undeclared
Pumphrey, Toni L. Houston, MS
Junior, Psychology
Puranik, Sachin Vishwas Starkville, MS
Graduate, Electrical Engineering
Purcell, Clayton Terrell Ruleville, MS
Sophomore, Banking & Finance
Purcell, Emily C. Louisville, MS
Sophomore, Undeclared
Purdy, John Leopold Meridian, MS
Senior, Architecture
Purnell, Susan Camille West Point, MS
Sophomore, Marketing
We are proud of you!!! Love, Mom and Dad
Purnell, Tammy D. Starkville, MS
Sophomore, Physical Education
Purohit, Siddharth Starkville, MS
Graduate, Electrical Engineering
Purselley, Adrianne Elise Cordova, TN
Junior, Human Sciences
Purser, Christopher Wayne Florence, AL
Graduate, Sociology
Purvis, Donald R Jr. Brandon, MS
Sophomore, General Business Administration
Purvis, John Andrew Corinth, MS
Senior, Computer Science
Purvis, Misty J. Starkville, MS
DVM - Year, Veterinary Medicine
Purvis, Oren Wesley Vicksburg, MS
Freshman, Animal and Dairy Sciences
Purvis, William Dale Brandon, MS
Junior, General Business Administration
Purvis, William Paul Purvis, MS
Senior, Civil Engineering
Putman, John H. II Winona, MS
Senior, Accounting
B G S,, Sports, SCF, PKP, GBPS
Putnam, Aaron C. Summit, MS
Junior, Biological Sciences
Putnam, Carol Ivonne Laurel, MS
Senior, Poultry Science
Poultry Science Club
Putsakum, Monticha Starkville, MS
Graduate, Nutrition
Puzz, Travis Earl Biloxi, MS
Junior, Mechanical Engineering
We are all so very proud of you. Keep up the good work. Love, Dad and Miss Karen
Pvillalta, Jose S. Horn Lake, MS
Senior, Electrical Engineering
Mathematics
Pyant, Kendall A. II Milwaukee, WI
Sophomore, Communication
Pydiganta, Venkata Pavan K Starkville, MS
Graduate, Electrical Engineering
Pynn, Catherine Colligan Cazenovia, NY
Graduate, Physical Education
Excersize, Dogs, Irish Collecting
Pynn, Dennis Ray II Cazenovia, NY
Graduate, Physical Education
Football, Golf and Exercising
Pyron, Angel M. Starkville, MS
Senior, Psychology
Pyron, Rudy James Duckhill, MS
Senior, Architecture
Best wishes! Dad
Qiang, Mei Louisville, MS
Graduate, Engineering
Quackenbush, Constance Jeanne Reading, MA
Graduate, Geoscience
Quagliana, Paul M. Amherst, NY
Graduate, Engineering
Mathematics Minor, Computer Programming, Guitar
Quarrels, Jesse R. Starkville, MS
Graduate, Horticulture
Quartaro, Shassidy G. Fulton, MS
Freshman, Art
We're very proud of you. Let God guide you. Love, Mom, Dad, Jennifer & Randy
Quates, Nancy Cornelia Carthage, MS
Senior, Elementary Education
Quattlebaum, Curtis Clayton West Columbia, SC
Graduate, Physical Education
Quave, Bronson R. D'Iberville, MS
Junior, Marketing
Queen, Michael M. Baton Rouge, LA
Sophomore, Chemical Engineering
Weight Lifting, Honor Society, Engineering Society
Queen, Tracy Leigh Germantown, TN
Junior, Undeclared
Queen-Fleming, Christine Lynn Starkville, MS
Sophomore, Pre-Accounting
Querin, Jeffrey L. Jackson, MS
Senior, Wildlife and Fisheries
Querin, Joseph Andrew Ridgeland, MS
Graduate, Mechanical Engineering
Quick, Jason Latrell Ellisville, MS
Senior, Poultry Science
Quick, Kathryn A. Kosciusko, MS
Junior, Secondary Education
Quigley, Brent Alec Biloxi, MS
Junior, Mechanical Engineering
Quinn, Ashley N. Picayune, MS
Freshman, Undeclared
Quinn, Carolyn Aberdeen, MS
Senior, Elementary Education
Quinn, Deborah Rene Starkville, MS
Graduate, History
Quinn, Kristin M. Maben, MS
Sophomore, Elementary Education
Quinn, Patrick Lee Starkville, MS
Sophomore, Undeclared
Quintero, Dianne Deliz Atlanta, GA
Senior, Geoscience
Quirk, Jill Suzanne Brewer, ME
Sophomore, Geoscience
Qureshi, Samina N. Aiken Village, MS
Graduate, Agronomy
Painting, Cooking, Sewing
Rabinowitz, Adam S. Tupelo, MS
Senior, Physical Education
Raby, Jeremy J. Olive Branch, MS
Freshman, Undeclared
Raby, Phillip Jason Olive Branch, MS
Senior, Computer Engineering
Famous Maroon Band
Radich, James G. Ocean Springs, MS
Senior, Chemical Engineering
Radke, Jessica J. Murray, KY
Senior, Communication
Rae, Christopher B. Utica, MS
Sophomore, Undeclared
Raffel, Timothy B. Starkville, MS
Senior, Communication
Ragan, Benjamin O'Neal Booneville, MS
Graduate, Computer Science
Raggett, Kari Lynn Collierville, TN
Senior, General Business Administration
Sigma Alpha Iota, Society of Scholars, Beta Gamma Sigma, Phi Kappa Phi
Best wishes always. We think you are wonderful!
Raggio, Erin Leigh Raymond, MS
Sophomore, Human Sciences
Raghavan, Sridhar Starkville, MS
Graduate, Electrical Engineering
Ragon, Kevin Wayne Starkville, MS
Graduate, Forest Resources
Ragsdale, James G. Mississippi State, MS
Graduate, Mechanical Engineering
Ragsdale, Melinda Jo Newellton, LA
Graduate, Forest Resources
Ragusa, Patrick Gerard Iuka, MS
Senior, Marketing
Rahaim, Jamie Lorraine Hattiesburg, MS
Junior, Art
Rahaim, Stephanie Ann Hattiesburg, MS
Sophomore, Marketing
Raiford, Cole Matthew Picayune, MS
Junior, Mechanical Engineering
Raikhelkar, Kedarnath Starkville, MS
Graduate, Electrical Engineering
Rainer, Brian Franklin Starkville, MS
Graduate, Business Administration
Rainer, Melinda Deanne Colinsville, MS
Senior, Business Information Systems
Rainer, Priscilla M. Meridian, MS
Senior, Elementary Education
Raines, Amanda Elizabeth Ackerman, MS
Sophomore, Biological Sciences
Raines, Hollye Michae Decatur, AL
Senior, Landscape Architecture
Zeta Tau Alpha, Panhellenic Council Pres, Amer Soc Of LA, Omicron Delta Kappa
We're proud of you. Love, Mom, Dad and Todd!
Rainey, Brooks Marcelle Starkville, MS
Graduate, Taxation
Rainey, Christopher Terrol Starkville, MS
DVM - Year, Veterinary Medicine
Raitt, Jordan Brian Burnsville, MS
Senior, Communication
Rajan, Sriram Starkville, MS
Graduate, Computer Engineering
Rajan, Vinod Starkville, MS
Graduate, Electrical Engineering
Rajaram, Vijaykumar Starkville, MS
Graduate, Electrical Engineering
Raley, Amanda Lee Weir, MS
Junior, Biological Sciences
Rallabandi, Sharath Starkville, MS
Graduate, Computer Engineering
Ramage, Fallon J. Gulfport, MS
Junior, Communication
Ramage, Jessica Dawn Kosciusko, MS
Junior, Elementary Education
BSU, Golden Key
Ramage, Joseph L. West, MS
Senior, Sociology
Ramagos, Deidre Finee Soso, MS
Senior, Human Sciences
Ramaiah, Prasad Babu Pittsburgh, PA
Graduate, Computational Engineering
Ramakrishnan, Arun Starkville, MS
Graduate, Industrial Engineering
Ramamurthy, Vijay Krishnan Starkville, MS
Graduate, Electrical Engineering
Raman, Biju Starkville, MS
Graduate, Computer Science
Raman, Saravana Kumar Starkville, MS
Graduate, Electrical Engineering
Ramey, Christopher Bryant Saltillo, MS
Junior, Computer Science
Ramirez, Jose L Jr Grand Terrace, CA
Graduate, Geoscience
Ramp, Charles David Starkville, MS
Senior, Special Education
Rampley, Brian David Niceville, FL
Sophomore, Aerospace Engineering
We're proud of you. Love, Mom, Chris, and Kathryn
Ramsay, Justin Byron Ocean Springs, MS
Junior, Mechanical Engineering
Ramsey, Charles Jacob Starkville, MS
Senior, Industrial Engineering
Ramsey, Dero S. III Starkville, MS
Senior, Civil Engineering
Ramsey, Justin Corvette Horn Lake, MS
Junior, Undeclared
Rana, Narendra Singh Starkville, MS
Graduate, Industrial Engineering
Randall, Anthony Lee Lucedale, MS
Senior, Chemical Engineering
Pres. Fencing Assoc, Chess As A Hobby
Randall, James Bradley Crystal Springs, MS
Sophomore, Physical Education
Randall, Melissa Ann Pascagoula, MS
Junior, Banking & Finance
Randall, Pate Brewer Alamo, TN
Sophomore, Marketing
Randazzo, Anthony Manuel Jr. Starkville, MS
Graduate, Business Administration
Randle, Lasonja M. Starkville, MS
Senior, Human Sciences
Randle, Teddie A. Starkville, MS
Sophomore, General Business Administration
Randle, Terrica M. Artesia, MS
Freshman, Biological Sciences
Randle, Victoria Shree Starkville, MS
Freshman, Undeclared

Randle, William Joshua Brandon, MS
Junior, Business Information Systems
Randolph, James Michael Jr. Olive Branch, MS
Freshman, Psychology
Randolph, Lance Terrell Tupelo, MS
Senior, Interdisciplinary Studies
Rangasamy, Balaji Starkville, MS
Graduate, Computer Engineering
Rankin, Heather Nicole Richland, MS
Junior, General Business Administration
Rankin, Kathryn E. Madison, MS
Sophomore, Art
Rankin, Katrina Louise Kosciusko, MS
Senior, Social Work
Ransom, Jennifer S. Greenville, MS
Senior, Business Information Systems
Computers, Music, Friends And Family
We are very proud of you. Congratulations. Love, Mom, Harvey, Dad, and Lue
Rapert, Erin Olivia Starkville, MS
Junior, Undeclared
Rapier, James Albert Brandon, MS
Junior, Computer Engineering
Rasberry, F. Chandler Starkville, MS
Senior, Agribusiness
Rasberry, Johnnie Earl West Point, MS
Graduate, Elementary Education
Rashid, Mahbubur Fremont, CA
Graduate, Computer Science
Ratcliff, Charles David Canton, MS
Sophomore, Undeclared
Ratcliff, James Tedrick Jr. Brookhaven, MS
Freshman, Forestry
BSU, Forestry Club
Ratliff, Brianne Leigh Brandon, MS
Senior, Educational Psychology
Ratliff, Catherine Leigh Oxford, MS
Graduate, Geoscience
Ratliff, Daniel Thompson Jr. Orange Beach, AL
Freshman, Pre-Accounting
KA
We're very proud of you! Go dogs!!! Love, Mom & Dad
Ratliff, Hilary Anne Columbus, MS
Senior, Communication
Ratliff, Ryan Edward Brandon, MS
Senior, Biochemistry
Ratliff, Tera Shay Amory, MS
Sophomore, Biological Sciences
Ratliff, West Cardman Wiggins, MS
Junior, Computer Science
Reading, Roping
Rattananakin, Pompun Mississippi State, MS
Graduate, Chemistry
Ravenhorst, Kathy Pigg Brandon, MS
Graduate, Foreign Language
Ravichandran, Aravindh Srivatsav Starkville, MS
Graduate, Electrical Engineering
Rawlings, Leonard D. Jr. Starkville, MS
Graduate, Geoscience
Ray, Annie Taylor Eupora, MS
Freshman, Special Non-Degree
Ray, Daniel C Eupora, MS
Senior, Elementary Education
Ray, Deanna Lou Yazoo City, MS
Junior, Psychology
Ray, Erin Kendall Eupora, MS
Sophomore, Undeclared
Ray, Heidi Elizabeth Saltillo, MS
Junior, Elementary Education
Ray, Holly Nicole Starkville, MS
Freshman, Biological Engineering
Beta, Honors Program, IBE, Student Essay Committee
Keep up the good work! Love, Mom & Dad
Ray, Janet Butler Ackerman, MS
Senior, General Business Administration
Ray, Katie Michelle Starkville, MS
Sophomore, Pre-Accounting
Ray, M. Jordan Pontotoc, MS
Senior, Microbiology
Sigma Chi, Shillic Scholar, Order Of Omega, Phi Kappa Phi
Ray, Mary Angella Starkville, MS
Graduate, Undeclared
Ray, Michael C. Southaven, MS
Freshman, Undeclared
Ray, Natalie L. Starkville, MS
Senior, Human Sciences
Ray, Patrick W. Starkville, MS
Graduate, Instructional Technology
Raybon, Joshua Michael Picayune, MS
Freshman, Political Science
Rayborn, Jonathon Paul Starkville, MS
Sophomore, Political Science
Rayburn, Derrick Cliff Hattiesburg, MS
Sophomore, Civil Engineering
Sigma Chi
Rayburn, Laura E. Mantachie, MS
Sophomore, Geoscience
Rayford, Vernita Brown Sallis, MS
Senior, Elementary Education
Rayford, Yoishondra D. Sallis, MS
Junior, Secondary Education

Raymer, Lauren Ashley Shepherdsville, KY
Freshman, Geoscience
Raymond, Amanda Jane Hastings, MI
Sophomore, Geoscience
Raymond, Katrisha Mae Mississippi State, MS
Senior, Landscape Architecture
Rayne, Sandra Brezicki High Point, NC
Graduate, Geoscience
Razzaghi, Hamed Starkville, MS
Freshman, Biological Engineering
Razzaghi, Hossein Starkville, MS
Graduate, Business Administration
Rea, Brian Joseph Cordova, TN
Junior, Marketing
Rea, Jeffrey T. Nettleton, MS
Freshman, Undeclared
Baseball, Outdoor Sports, Golf
Rea, Stephen Edward Starkville, MS
DVM - Year, Veterinary Medicine
Rea, Sunny Ann Starkville, MS
Senior, Secondary Education
Rea, Todd Jacob Madison, MS
Sophomore, General Business Administration
Read, Jason Kirk Starkville, MS
Senior, Biological Sciences
Sigma Chi, Arts And Sciences Ambassa, Day Student Senator, Phi Kappa Phi
Read, Jeremiah Andrew Lucedale, MS
Junior, Electrical Engineering
Read, Joshua Hays Starkville, MS
Freshman, Undeclared
Sigma Chi, Student Association, Student Outreach, Soccer Coach
Read, Mary Rebecca Pachuta, MS
Graduate, Applied Anthropology
Reaves, Jeffrey John Memphis, TN
Freshman, Aerospace Engineering
Rebsamen, Matthew Scott Greenville, MS
Junior, History
Rector, Jonathan M. Kirksville, MO
Senior, Physical Education
Redd, Daryl Lamont Eupora, MS
Junior, Social Work
Redd, Robin Amelia Starkville, MS
Senior, Architecture
Redden, Andre Cortez Oxford, MS
Junior, Marketing
Redding, Edgar L. II Starkville, MS
Junior, Agribusiness
Redinger, Robert Eugene Palestine, TX
Graduate, Geoscience
Redmond, James E. Decatur, GA
Sophomore, Undeclared
Football, Bowling
Redwine, Pamela S. Coffeeville, MS
Graduate, Agriculture and Extension Education
Redwood, John R. Columbus, MS
Sophomore, Computer Science
Reece, Jamaal Antonio Indianola, MS
Freshman, Psychology
Reece, Matthew A. Tulelake, CA
Graduate, Geoscience
Reed, Amy Nicole Memphis, TN
Graduate, Geoscience
Reed, Angela G. Starkville, MS
Graduate, Education
Reed, Billy Dan Jr. Starkville, MS
Senior, Accounting
Reed, Catherina Sherria Tupelo, MS
Senior, Information Technology Services
Reed, Chelsey Ann Starkville, MS
Senior, Secondary Education
Reed, Christian Jordan Sheffield, AL
Senior, Architecture
Reed, Delaney Elisabeth Hazeltown, MS
Junior, Human Sciences
Phi Mu, Cooking, Crafts/painting
Reed, Ebony R. Starkville, MS
Senior, Business Information Systems
Reed, Gayle L. Dayton, OH
Graduate, Business Administration
Reed, Glen Cartrell Vicksburg, MS
Freshman, Undeclared
Reed, Henry Foster III Starkville, MS
Junior, Landscape Architecture
Reed, Jeffrey Ryan Brandon, MS
Freshman, Undeclared
Reed, Joey T. Louisville, MS
Freshman, Undeclared
Reed, John Curtis Clinton, MS
Senior, Chemical Engineering
Reed, Jonathan Monroe Glen Allan, MS
Graduate, Sociology
Reed, Justin Daniel Louisville, MS
Senior, Physical Education
Reed, Laura Elisabeth Douglasville, GA
Senior, Civil Engineering
Reed, Lori Nicole Brandon, MS
Senior, Interdisciplinary Studies
Work Out, Like Shopping, Love Going Out To Eat
Reed, Marjorie Louise Elizabethtown, PA
Graduate, Geoscience

Reed, Matthew Scott Starkville, MS
Graduate, Counselor Education
Reed, Oscar Russell III Winona, MS
Senior, Anthropology
Reed, Rodney R. Mantee, MS
Senior, Wildlife and Fisheries
Reed, Scott William Starkville, MS
Freshman, Mechanical Engineering
Reed, Shawna Diane Mathiston, MS
Senior, Elementary Education
Reed, Trevor A. Fayette, MS
Freshman, Psychology
Reed, Tyra Lakeya Starkville, MS
Graduate, Counselor Education
Reed, Woodrow Shane Starkville, MS
Senior, Architecture
Rees, Steven Bradley Starkville, MS
Graduate, Veterinary Medical Science
Reese, Brad Lashone Starkville, MS
Freshman, Chemistry
Reese, Bryan William Starkville, MS
Freshman, Chemistry
Reese, Crystal D. Starkville, MS
Freshman, Undeclared
Reese, Darian F. Meridian, MS
Junior, Business Administration - MR
Reese, Michael S. West Point, MS
Freshman, Special Non-Degree
Reese, Pamela Jean Starkville, MS
Graduate, Technology
Reese, Richard E. Itta Bena, MS
Freshman, Continuing Ed.
Reese, Robert Dustin Fulton, MS
Junior, Pre-Accounting
Reeves, Betsy L. Lauderdale, MS
Freshman, Special Non-Degree
Reeves, Craig Allen Columbus, MS
Junior, Art
Reeves, Daphne Diane Leesburg, OH
DVM - Year, Veterinary Medicine
Reeves, Deborah Dorah Quitman, MS
Senior, Secondary Education
Reeves, Elizabeth Mary Farmington, NY
Graduate, Geoscience
Reeves, John A. Meridian, MS
Graduate, Geoscience
Reeves, Kourtni M. Yazoo City, MS
Sophomore, Elementary Education
Reeves, Lakeesha Michelle Starkville, MS
Sophomore, Communication
Reeves, Melissa Renee Memphis, TN
Junior, General Business Administration
Reeves, Sheena M. Tylertown, MS
Sophomore, Chemical Engineering
Reginelli, Brian T. Shaw, MS
Sophomore, Banking & Finance
Reginelli, Le Labon Starkville, MS
Graduate, Agribusiness Management
Regions, Rebecca Denise Madison, MS
Sophomore, Geoscience
Reid, Fredrick T. Tampa, FL
Senior, Physical Education
Reid, Kasey Lynn Meridian, MS
Senior, Business Administration - MR
Reid, Katherine W. Memphis, TN
Senior, Psychology
Reid, Laquanita L. Crystal Springs, MS
Junior, Communication
Reid, Letisha Shentay Tupelo, MS
Sophomore, Marketing
Reid, Pamela G. Starkville, MS
Graduate, Agronomy
Reid, Robert Donald Jr. Greenvile, MS
Freshman, Biological Sciences
Delta Chi, Video Games, Scuba Diving, Dancing
We're proud of you. Love, Your Parents!
Reid, Sakinah Vera Gulfport, MS
Junior, Electrical Engineering
Reid, Thomas Bishop Winona, MS
Sophomore, Aerospace Engineering
Reinschmiedt, Jordan K. Starkville, MS
Junior, General Business Administration
Reiss, Patricia E. Brandon, MS
Senior, Elementary Education
Yearbook Editor, Catholic Student Association, Student Association
Rekasi, Magdolna Starkville, MS
Sophomore, Communication
Remesik, Brett Alan Wauseon, OH
Freshman, Continuing Ed.
Rendon, Edward Werner Starkville, MS
Senior, Risk Mgt, Insurance
Renfroe, Leslie L. Vicksburg, MS
Senior, Chemical Engineering
Renfro-Michel, Edina L. Starkville, MS
Graduate, PhD in Counsel & Per
Renick, Jacob B. Ocean Springs, MS
Graduate, Business Administration
Renicker, James Brandon Flora, MS
Sophomore, Forestry
Reno, Stephen Tison Jackson, MS
Freshman, Mechanical Engineering

Reno, Travis Lamar Saucier, MS
Junior, Mechanical Engineering
Reno, Wesley C New Albany, MS
Senior, Management of Construction
Renschler, Metta Jan Starkville, MS
DVM - Year, Veterinary Medicine
Rentschler, Jacquelyn Nicole Pearl, MS
Junior, Psychology
Cross Country, Track, Gamma Beta Phi Honor Society
Repaka, Sunil Reddy Starkville, MS
Graduate, Engineering
Reppenhagen, Cory L. Orlando, FL
Senior, Geoscience
Revell, Joshua B. Grenada, MS
Senior, Civil Engineering
Revels, Carnell Dean Columbus, MS
Freshman, Marketing
Reviere, Matthew Paul Ripley, TN
Senior, Business Information Systems
Sigma Chi, Corinthian Editor, Treasurer Of Inter Frat, Intramural Football
We're very proud of you and all of your hard work. Love, Mom and Dad
Reyer, Jody Dillon Bentonia, MS
Junior, Management of Construction
Reyes, Chandra D. West Point, MS
Senior, Information Technology Services
Kappa Delta Pi Honor, Diabetes Advocate 1 Touch, Gold Member
Reyes, Charlton D. Flowood, MS
Senior, Manufacturing Technology
Electronics, Software, Excercising
Reynolds, Angel Lynn Meridian, MS
Senior, Business Administration - MR
Reynolds, Cord Jwayne Boyle, MS
Senior, Computer Engineering
Reynolds, Jimmy Ledale Philadelphia, MS
Graduate, Master Science Information
Reynolds, Julie A. Germantown, TN
Freshman, Biological Sciences
Zeta, Sports
Reynolds, Kajuanda Amin Grenada, MS
Senior, Special Education
Delta Sigma Theta, Education Ambassador, Kappa Delta Phi
Reynolds, Linnie Dowden Meridian, MS
Senior, Elementary Education
Reynolds, Sara H. Martin, TN
Junior, Human Sciences
Rhea, Brandon Thompson Starkville, MS
Freshman, Political Science
Rhea, Jonathan Paul Starkville, MS
Senior, Physical Education
Rhea, Jonathon Kenneth Starkville, MS
Junior, Physical Education
Rhea, Kathryn Elizabeth Columbus, MS
Freshman, Secondary Education
Rhea, Kerri Diane Lexington, MS
Senior, Civil Engineering
We're proud of you. We love you. Mom and Dad
Rhett, Sarah Elizabeth Corinth, MS
Sophomore, Biological Sciences
Pre-Nursing
Sarah Elizabeth, We are so proud of you and all your accomplishments! Love, Dad & Mama
Rhine, John Benjamin Duncanville, AL
Senior, Wildlife and Fisheries
Rhine, Willie J. Starkville, MS
Senior, Business Information Systems
Rhoads, Matthew Allen Germantown, TN
Senior, Philosophy
Alpha Tau Omega, Minor In Graphic Design, Intramural Soccer
God bless you in your future. From your Family
Rhoden, Cameka D. West Point, MS
Senior, Educational Psychology
Rhoden, Makeshia Prairie, MS
Senior, Interdisciplinary Studies
Alpha Kappa Alpha, Fashion Board, The Ambassadors, Phi Mu Alpha
Rhodes, Alyson M. Jackson, MS
Senior, General Science
Rhodes, Ashley S. Greenwood, MS
Sophomore, Biological Sciences
Rhodes, James Matthew Asheville, NC
Freshman, Marketing
PGM Club
Rhodes, Johnna Rebecca Booneville, MS
Sophomore, Landscape Architecture
Rhodes, Justin Matthew Braithwaite, LA
Freshman, Civil Engineering
Fishing, Hunting
Rhodes, Shannon Renee Cordova, TN
Freshman, Art
Rhyne, Ashleigh G. Ackerman, MS
Senior, Undeclared
Rice, Albretta A. Starkville, MS
Senior, Horticulture
Rice, Amanda M. Pleasant Grove, AL
Junior, Marketing

Rice, Annalee A. Laurel, MS
Freshman, Biological Engineering
Kappa Delta, Singing, Volunteer Habitat For Humanity, Traveling
Congratulations on all your accomplishments! Love, Mom and Dad!
Rice, Arica Nicole Grenada, MS
Freshman, Biological Sciences
Rice, Betsey Leigh Pearl, MS
Senior, Social Work
Pres. ASSW, Student Government Assoc, Social Worker Advisory
Rice, Brenda Jean Brooksville, MS
Junior, Psychology
Rice, Carlton A. Huntsville, AL
Freshman, Undeclared
Football #49
Rice, Carolyn Myles Starkville, MS
Senior, Secondary Education
Rice, Charles R. Sumrall, MS
Freshman, Undeclared
Rice, Edward Greenville, MS
Graduate, PhD in Community Co
Rice, Joseph George III Ridgeland, MS
Freshman, Undeclared
Rice, Kimberly Rena Starkville, MS
Junior, Marketing
Rice, Kimbley Ann Columbus, MS
Senior, Accounting
Rice, Lauren E. Chicago, IL
Freshman, Undeclared
Rice, Margaret Louise Macon, MS
Graduate, Counselor Education
Rice, Ozella Starkville, MS
Senior, Technology Teacher Education
Rice, Rosie J. Columbus, MS
Graduate, Education
Rice, Tameka Rochelle Brooksville, MS
Senior, Undeclared
Rice, Tunisa Lashell Starkville, MS
Graduate, Counselor Education
Rice, William Bailey Mississippi State, MS
Senior, General Business Administration
Rice, Yvette Starkville, MS
Senior, Educational Psychology
Rich, Cecil L. Starkville, MS
Senior, Educational Psychology
Rich, Geraldine Starkville, MS
Senior, Human Sciences
Rich, Kawonda S. Crawford, MS
Senior, Elementary Education
Rich, Nekemia Deshun Starkville, MS
Senior, Physical Education
Rich, Susan Lynne Starkville, MS
Graduate, Sociology
Richard, Amber Renee Biloxi, MS
Junior, Educational Psychology
Richard, Rani Rogers Cleveland, MS
Freshman, Management
Richards, Clinton A. Columbus, MS
Junior, Business Information Systems
Intramural Softball
Richards, Malinda Ann Dyersburg, TN
Freshman, Marketing
Richards, Michael Byron Gulfport, MS
Junior, Undeclared
Richards, Simon Kim Mississippi State, MS
Graduate, Computer Science
Richards, William Blake Millport, AL
Senior, Trade & Tech Studies
Richardson, Anne Blair Caledonia, MS
Senior, Instructional Technology
Richardson, Barry L. III Portageville, MO
Junior, Agricultural Science
Richardson, Bobbie W. Ripley, MS
Graduate, Education
Richardson, Bradley William Jackson, MS
Senior, Marketing
Richardson, Brandy Carol Pulaski, MS
Senior, Secondary Education
Richardson, Brandy Nicole Columbus, MS
Sophomore, Social Work
Richardson, Donnis D Itta Bena, MS
Graduate, Undeclared
Richardson, Frankie Agnew Meridian, MS
Senior, Business Administration - MR
Richardson, Heather N. Russellville, AL
Junior, Communication
Chi Omega, Majorette-Marine Band, Campus Crusades, BSU
You always made us proud of you. Keep up the hard work. We Love you. Mom and Dad
Richardson, Jessica Marie Madison, MS
Freshman, Secondary Education
Zeta Tau Alpha
Richardson, Joann Columbus, MS
Senior, Human Sciences
Richardson, Joseph P. III Starkville, MS
Junior, Mechanical Engineering
Richardson, Kenneth Clifton Jackson, MS
Freshman, Undeclared

Richardson, Kerry Brice Quitman, MS
Senior, Banking & Finance
We believe in you! Love, Mom and Dad
Richardson, Lamar Lee Newton, MS
Junior, History
We're proud of you, and we Love you
Richardson, L'Boubisy Bianca Aberdeen, MS
Senior, Technology Teacher Education
Richardson, Martin T. Fulton, MS
Sophomore, General Business Administration
Richardson, Megan Elizabeth Pascagoula, MS
Freshman, Architecture
Delta Gamma, Occupational Therapy
Richardson, Micah Kane Madison, MS
Freshman, Art
Richardson, Patrice Lashay Senatobia, MS
Sophomore, Biological Sciences
Richardson, Samac S. Brandon, MS
Senior, Computer Science
Richardson, Shirley Ann Jacksonville, FL
Graduate, Counselor Education
Richardson, Shonta D. Moss Point, MS
Freshman, Biochemistry
Richardson, Tyler Scott Meridian, MS
Junior, Electrical Engineering
Richardson, William Andrew Clinton, MS
Senior, Marketing
Phi Theta Kappa Hon. Soc., Hunting, Soccer
Richey, Amy Lafay Tupelo, MS
Senior, Marketing
Delta Gamma
Amy, We're proud of you. Love, Mom & Dad
Richey, Natasha Devlin Tupelo, MS
Graduate, Agriculture and Extension Education
Richey, Sheril M. Columbus, MS
Sophomore, Business Information Systems
Richmond, Ronald A Jr. Collierville, TN
Freshman, Banking & Finance
Richwine, Jamie Suzanne Ozark, MO
Freshman, Continuing Ed.
Rickels, Glen T. Drew, MS
Freshman, Ag Pest Management
Rickman, Jay Don Valdosta, GA
Senior, Management of Construction
Congratulations! We're proud of you. Mom and Dad
Ricks, Jennifer Lynn Booneville, MS
Senior, Microbiology
Riddell, Mal S. IV Grenada, MS
Senior, Computer Engineering
Riddell, Sara Virginia Brooksville, MS
Freshman, Elementary Education
Riddell, William W. Jr. Brooksville, MS
Sophomore, Ag Engineering Technology & Business
Riddick, Louisa Layne Batesville, MS
Senior, Human Sciences
Riddick, Tara Leigh Bartlett, TN
DVM - Year, Veterinary Medicine
Riddick, William Cory Inverness, MS
Senior, Ag Pest Management
Riddle, Devin Datwoine Holly Springs, MS
Senior, Physical Education
Phi Beta Sigma, Football
Riddle, Neil A. Columbus, MS
Senior, Agronomy
Turf Club, Intramural Sports, Sports & Golf Turf Mgt.
Riddle, Roshandra Renae Lamar, MS
Freshman, Political Science
Riddle, Tammi Kay Mississippi State, MS
Graduate, Undeclared
Riddley, Otis Jr. Jackson, MS
Sophomore, Educational Psychology
Football, Reading
Ridenhour, Matthew S. Wytheville, VA
Junior, Marketing
PGM Major
Ridgway, Bradford A. Tupelo, MS
Senior, General Business Administration
We are proud of the man you have become! Love, Mom & Dad
Ridgway, Charles R. V Jackson, MS
Junior, Management of Construction
Sigma Chi, Intramural Football, Intramural Basketball, Fishing
Rieder, Paul Thomas III Slidell, LA
Graduate, Engineering
Riederer, Alexander Thomas Cranberry Twp., PA
Freshman, Marketing
Rieth, Brent W. Wheaton, IL
Freshman, Marketing
Rigby, Erin Michelle Madison, MS
Sophomore, Biological Sciences
Rigby, William A. Forest, MS
Senior, Manufacturing Techno
Rigdon, Dorothy Florine Meridian, MS
Junior, Elementary Education
Rigdon, Jolynn Starkville, MS
Senior, Business Information Systems
Rigdon, Melanie Elaine Eubanks Philadelphia, MS
Senior, Secondary Education
Riggleman, Blaine D. Ridgeland, MS
Graduate, Undeclared

Riggs, Mark S. Okolona, MS
Graduate, Mathematical Science
Rikard, Robert M. Duckhill, MS
Senior, Forestry
Riley, Allen P. Kosciusko, MS
Senior, Biological Sciences
Riley, Amanda Greenwood, MS
Graduate, Business
Kappa Delta
Riley, Anita Starkville, MS
Senior, Human Sciences
Riley, Christopher N. Columbus, MS
Senior, Architecture
Riley, Deborah Michelle Tupelo, MS
Sophomore, Biological Engineering
Riley, Erin Garnett Starkville, MS
DVM - Year, Veterinary Medicine
Riley, Jack Wesley Starkville, MS
Junior, Computer Engineering
Riley, Jessica Lynne Columbus, MS
Junior, Chemistry
Riley, John Michael Quitman, MS
Graduate, Ag Economics
Riley, Jonathan James Birmingham, AL
Senior, Mechanical Engineering
Riley, Kimberly L. Pickens, MS
Senior, Business Information Systems
Riley, Marquita Deshuandra Sallis, MS
Sophomore, Social Work
Senator, Student Association, A.S.S.W.
Riley, Matthew D. Mantachie, MS
Junior, Mechanical Engineering
Riley, Michael C. Hattiesburg, MS
Freshman, Undeclared
Riley, Molly E. Mantachie, MS
Graduate, Counselor Education
Riley, Monica Huggins Starkville, MS
Graduate, Education
Riley, Rebecca Reneice Durant, MS
Senior, Banking & Finance
Riley, Robert Philip Hattiesburg, MS
Senior, Biochemistry
Riley, Sheta K. Durant, MS
Graduate, Sociology
Riley, Stephanie R. Starkville, MS
Sophomore, Educational Psychology
Rimes, Tyson R. Hattiesburg, MS
Senior, Agronomy
Rimmer, Sherika Nakye Mississippi State, MS
Senior, Elementary Education
Rinehart, Charles Jordan Starkville, MS
Graduate, Undeclared
Rinella, James Phillip Jr. Blacklick, OH
Graduate, Geoscience
Rinewalt, Phillip Todd Madison, MS
Junior, Banking & Finance
Ringenberg, Adam Barrett Starkville, MS
Graduate, Master Science Information
Risher, Jeffrey Joe Starkville, MS
Senior, Marketing
Risher, Jimmy Earl Starkville, MS
Senior, Wildlife and Fisheries
Risher, Kari Lynn Starkville, MS
Senior, Psychology
Risley, Rod Alan Ridgeland, MS
Graduate, PhD in Community Co
Ritchey, James Jerome Dallas, TX
Senior, Geoscience
Ritchey, Samuel E. Gadsden, AL
Freshman, Geoscience
Ritchie, Liesel A. Starkville, MS
Graduate, Sociology
Ritchie, Monica Lynn Caledonia, MS
Graduate, Business Administration
Ritter, Stacey A. Gulfport, MS
Sophomore, Biological Engineering
Rivera, Celina A. Mississippi State, MS
Senior, Microbiology
Rivera, Gricel Ocoee, FL
Senior, Geoscience
Rivera, Nathalie A. Olive Branch, MS
Sophomore, Sociology
Rivers, Debbie S. Maben, MS
Junior, Accounting
Rivers, Gerrod M. Charlotte, NC
Freshman, Biological Sciences
Rives, Ryan Lee Madison, MS
Senior, Microbiology
Pi Kappa Alpha
Riyadi, Ridzky A Starkville, MS
Freshman, Computer Engineering
Roach, Gregory Daniel Little Rock, MS
Sophomore, Industrial Engineering
Alpha Tau Omega, Institute Of Industrial Engineers, Wesley Foundation
Roach, Pamela Ann West Point, MS
Junior, Human Sciences
Roach, Peggy A. Starkville, MS
Graduate, Instructional Technology
Roark, Joshua Sheridan Biloxi, MS
Freshman, Biological Engineering
Kappa Sigma, Student Affairs, Honors Forum, Voluntary Work- Salvation

Robbins, Andrew Michael Seth Gautier, MS
Sophomore, Geoscience
Love, Mom and Dad
Robbins, Bryan Thomas III Clinton, MS
Junior, Software Engineering
Robbins, Elizabeth Erin Pontotoc, MS
Senior, Marketing
Robbins, Harvey F III Thermopolis, WY
Senior, General Business Administration
Fmr. Member Of Rodeo Team
We are proud of you, and may God continue to bless you. Mom and Dad
Robbins, Jeremy S. Macon, MS
Senior, Communication
Lambda Pi Eta, Turner Catledge Scholar, Presidential Scholar, Dean's Scholar
Robbins, John Eldon Starkville, MS
Sophomore, Computer Engineering
Robbins, Jon Christopher Starkville, MS
Junior, Animal and Dairy Sciences
Robbins, Robert Benjamin Starkville, MS
Sophomore, General Business Administration
Robbins, Stephanie Leigh Brooksville, MS
Senior, Accounting
Roberge, John Phillip Meridian, MS
Graduate, Education
Roberson, Amy K. Mathiston, MS
Graduate, Counselor Education
Roberson, Carolyn E. Starkville, MS
Senior, Social Work
Roberson, Stacy M. Mississippi State, MS
Graduate, PhD in Counsel & Per
Roberson, Wesley Cole Hoover, AL
Junior, Business Information Systems
Robert, Tracey E. Fairfield, CT
Graduate, PhD in Counsel & Per
Roberts, Alison J. Purvis, MS
Sophomore, Art
Roberts, Amber N. Grenada, MS
Senior, Human Sciences
Roberts, Amity Leann Leaksville, MS
Senior, Agricultural Science
Gamma Beta Phi, Baptist Student Union, AMSA, Beta Beta Beta
Roberts, Amity Leann Leaksville, MS
Sophomore, Biological Sciences
Gamma Beta Phi, Baptist Student Union and AMSA
Roberts, Amy Jewel Picayune, MS
Freshman, Elementary Education
Roberts, Brooke H. Huntsville, AL
Senior, Biochemistry
Roberts, Charles Nelson Halls, TN
Senior, Agronomy
Roberts, Christina M. Biloxi, MS
Senior, Geoscience
Roberts, Christopher Alan Madison, MS
Freshman, Pre-Accounting
Air Force ROTC
1 year down!! 3 more to go!! We know you can do it. Love, Mom and Dad
Roberts, Christopher Dole Starkville, MS
Senior, Agribusiness
Phi Kappa Alpha
Roberts, Christopher J. Meridian, MS
Sophomore, Software Engineering
Roberts, Cody Sean Laurel, MS
Sophomore, Undeclared
Roberts, Eric D. Brandon, MS
Junior, Mechanical Engineering
Roberts, Erin Louise Glen, MS
Sophomore, Biological Engineering
Roberts, Frank W. Starkville, MS
Senior, Business Information Systems
Roberts, Hilleri Dianne McComb, MS
Sophomore, Communication
Roberts, James S II McComb, MS
Sophomore, General Business Administration
Roberts, James T. III Pearl River, L
Junior, Geoscience
Roberts, Jason Brent Brandon, M
Sophomore, Electrical Engineering
Roberts, Jason W. Madison, M
Sophomore, Agronomy
Roberts, Jeanette A. Vaiden, M
Graduate, Education
Roberts, Jennifer Leigh Gulfport, M
DVM - Year, Veterinary Medicine
Roberts, Jerry Lee Columbus, M
Sophomore, General Business Administration
Roberts, Jessica Ann Cottage Grove, M
Sophomore, Biological Sciences
Roberts, John Victor Baldwyn, M
Senior, Chemical Engineering
B.S.U., Engineering Co-Op Program
Roberts, Joshua D. New Albany, M
Junior, Business Information Systems
Roberts, Katherine L. Columbus, M
Junior, Human Sciences
Kappa Delta, Art, Phi Kappa Phi, Order Of Omega
Roberts, Kimberly Jean Starkville, M
Senior, General Business Administration

Roberts, Kimberly Nikole West Point, MS
Graduate, Educational Psychology
Roberts, Krystle Danee Starkville, MS
Junior, Chemical Engineering
Roberts, Larry Xavier Mound Bayou, MS
Senior, Office Systems & Tec
Roberts, Lawrence Edward III Houston, TX
Sophomore, Physical Education
Roberts, Lyndsay Karyl Madison, MS
Sophomore, Biological Engineering
Roberts, Mary Claire Lyon, MS
Freshman, Biological Sciences
Chi Omega, Rick's Rowdies For B-Team, Mississippi Maroon Contes, Campus Crusade For Christ
Roberts, Natalie Helen Gulfport, MS
Sophomore, Marketing
Roberts, Nicholas Michael Starkville, MS
Junior, Physical Education
Roberts, Pam Covetta Starkville, MS
Graduate, Technology
Roberts, Rachel Alice Huntsville, AL
Freshman, Biochemistry
Roberts, Rheda M. Picayune, MS
Junior, Animal and Dairy Sciences
Roberts, Samuel Martin Lawrenceburg, TN
Freshman, Marketing
PGM Club
Roberts, Sarah Deles Hattiesburg, MS
Freshman, Biological Sciences
Roberts, Sherrin A. Ouitman, MS
Senior, Accounting
Music & Singing, Golden Key, Phi Kappa Phi
Congratulations! from Mom, Dad, Shimikia, David, and Mauryunna.
Roberts, Steven Grant Starkville, MS
Senior, Secondary Education
Roberts, Sydney Anne Madison, MS
Sophomore, Biological Engineering
Roberts, Van Thomas Columbus, MS
Graduate, History
Roberts, Yolanda L. Flora, MS
Sophomore, Biological Sciences
Robertson, Aaron Michael Columbus, MS
DVM - Year, Veterinary Medicine
Robertson, Amy D. Brandon, MS
Freshman, Undeclared
Robertson, Amy Elizabeth Brandon, MS
Sophomore, Art
Robertson, Anna Regan Canton, MS
Freshman, Undeclared
Robertson, Bradley S. Columbus, MS
Senior, Marketing
Robertson, Candace Monique Yazoo City, MS
Graduate, Physical Education
Robertson, Chadwick Brand Starkville, MS
Graduate, Food Science & Technology
Robertson, Daphne Billups West Point, MS
Junior, Elementary Education
Art, Floristry, Interial Designs
Robertson, Hess McClellan Moss Point, MS
Sophomore, Biological Engineering
Kappa Sigma
Robertson, Jack C. Crawford, MS
Graduate, Wildlife and Fisheries
Robertson, Jamie Lee Kiln, MS
DVM - Year, Veterinary Medicine
Robertson, Joel Riley Winona, MS
Sophomore, Elementary Education
Robertson, Katherine Elizabeth Vicksburg, MS
Senior, Marketing
Robertson, Marshall K Brandon, MS
Senior, Industrial Tech
Robertson, Marshall Ray Memphis, TN
Sophomore, Geoscience
Robertson, Matthew Clark Moss Point, MS
Junior, Chemical Engineering
Robertson, Michael R. Jackson, MS
Senior, Electrical Engineering
Robertson, Misty Dawn Jackson, MS
Graduate, PhD in Counc Ed
Robertson, Randa Nicole Kosciusko, MS
Junior, Human Sciences
Robertson, Robert D. Jr. Winfield, AL
Junior, Philosophy
Robertson, Ronald W. Jr. Greenwood, MS
Senior, Biological Engineering
Sigma Chi
Robertson, Shekia Jawan Columbus, MS
Graduate, Undeclared
Robertson, Stephanie Lynne Hampton Cove, AL
Junior, Human Sciences
Rock And Bridle, Student Diatectic Associa
Robertson, Susan Renee Brandon, MS
Senior, Marketing
Presidents Scholar, Phi Kappa Phi, Athletic Marketing Student
We knew you could do it! We're proud of you! Good luck in the future. Love, Mom and Dad.
Robertson, Tracy Nicole Starkville, MS
Sophomore, Animal and Dairy Sciences
Robin, Elizabeth Danielle Brookhaven, MS
Sophomore, Psychology

Robinette, Charles Harris III Natchez, MS
Graduate, Agribusiness Management
Robinson, Adrian Jeffrey Maben, MS
Senior, Physical Education
Robinson, Amber Rae Aberdeen, MS
Sophomore, Communication
Phi Mu, ROTC, Sigma Alpha Lambda, Member of PRSSA
Robinson, Aricka Latonya Okolona, MS
Freshman, Educational Psychology
Robinson, Brett Hamilton Raymond, MS
Senior, Secondary Education
Robinson, Brett Jermaine Jackson, MS
Freshman, Pre-Accounting
Robinson, Brian Matthew Starkville, MS
Senior, Chemical Engineering
Robinson, Christopher Lee Starkville, MS
Senior, Computer Science
Robinson, Deljuan Cortez Hernando, MS
Freshman, Undeclared
Robinson, Ella V. Newton, MS
Senior, Psychology
Robinson, Erin Carminati Starkville, MS
Senior, Civil Engineering
Robinson, Faith Jeanene Bolton, MS
Senior, Elementary Education
Robinson, Frances Leith Madison, MS
Junior, Communication
Robinson, Glynece Rosha Coldwater, MS
Sophomore, Biological Sciences
We're proud of you Glynece. Love, Mom, Carlos and Daphane
Robinson, Jennifer Denise Starkville, MS
Senior, Secondary Education
Robinson, Jennifer Lynn Forest, MS
Senior, Elementary Education
Robinson, Jeremy W. Louin, MS
Junior, Physical Education
Robinson, Justin A. Tupelo, MS
Senior, Electrical Engineering
Robinson, Justin Chord Meridian, MS
Senior, Physical Education
Robinson, Karen Lindsey Starkville, MS
Graduate, Undeclared
Robinson, Kenneth D. New Site, MS
Senior, Human Sciences
Robinson, LeAndreal Eupora, MS
Junior, Human Sciences
Robinson, Matthew W. Tupelo, MS
Junior, Physical Education
Robinson, Meagan DeAndra Jackson, MS
Freshman, Biological Engineering
Robinson, Misty Renee Pontotoc, MS
Junior, Elementary Education
Robinson, Monica Starkville, MS
Senior, Real Estate & Mortgage
Robinson, Oliver Z. Holly Springs, MS
Senior, Educational Psychology
Robinson, Phillip Aaron Mississippi State, MS
Senior, Landscape Architecture
Robinson, Roose Barnett Houston, MS
Senior, Secondary Education
Robinson, Shawn Amanda Starkville, MS
Sophomore, Physical Education
Robinson, Shelia Starkville, MS
Senior, Business Information Systems
Robinson, Sheree L. Tishomingo, MS
Senior, Secondary Education
Robinson, Thomas E. Meridian, MS
Junior, Secondary Education
Robinson, William Jeremy Bentonia, MS
Senior, Civil Engineering
Robison, Matthew Aaron Raymond, MS
Junior, Electrical Engineering
Track/cross Country, Music, Sports
We're proud of you son. One more year to go! Keep up the good work. Love you, Mom and Dad.
Robison, Michael E. Ackerman, MS
Senior, Industrial Tech
Robles, Renee Margaret Ocean Springs, MS
Senior, Animal and Dairy Sciences
Roby, La' Tesha Nasondra Goodman, MS
Senior, Interdisciplinary Studies
Res Hall Assoc, Choir, Tutor
Roby, Tierre Sentell Crawford, MS
Senior, Sociology
Rocconi, Lauren Daniele Hattiesburg, MS
Senior, Elementary Education
Rocha, Daniel Meireles Starkville, MS
Senior, Civil Engineering
Rochelle, Ashley Marie Moorhead, MS
Junior, Pre-Accounting
Rock, Lacey J. Nettleton, MS
Senior, Marketing
Rock, Laura Michelle Metairie, LA
Freshman, General Lib Arts
Art, Working With Children
Rodemann, Laura M. Kenner, LA
Senior, Music Education
Rodenbaugh, Jordan Beatrice Gulfport, MS
Senior, Chemistry
Rodgers, Christopher L. Starkville, MS
Junior, Electrical Engineering

Rodgers, Daniel Lee Eupora, MS
Freshman, Agronomy
Rodgers, Dorothy M Cincinnati, OH
Freshman, Continuing Ed.
Rodgers, Heather E. Winona, MS
Senior, Elementary Education
Student Bulldog Club, Alpha Zeta Chi, Student MS Assoc Of Education
Rodgers, Malachi Jr. Columbia, SC
Senior, Geoscience
Rodgers, Mary Elizabeth Elmira, NY
Graduate, Geoscience
Rodgers, Michael Scott Louisville, MS
Junior, Undeclared
Rodgers, Saudi Sadiqa Moss Point, MS
Senior, General Business Administration
Rodgers, Stephen Park Jacksonville, FL
Graduate, Geoscience
Rodgers, Susannah Kathryn Mississippi State, MS
Graduate, Political Science
Rodgers, Tamaal A. Mississippi State, MS
Senior, Communication
Rodriguez, Felicia West Palm Beach, FL
Senior, Geoscience
Rodriguez, Justin Raymond Ocean Springs, MS
Sophomore, Aerospace Engineering
Rodriguez, Richard Ryan Dallas, TX
Junior, History
Rodriguez, Ryan Ricardo Starkville, MS
Senior, Physical Education
Rodriguez-Feo, Virginia Brooke Fairhope, AL
Freshman, Architecture
Roe, Christopher Bradley Florence, MS
Senior, Physical Education
Roebuck, Amanda Lee Olive Branch, MS
Sophomore, Communication
Phi Mu, Public Relations, Fasion Board
Roebuck, Christie Janell Vancleave, MS
Graduate, Counselor Education
Roebuck, Cinda A. Indiana, PA
Graduate, Geoscience
Roetker, Christopher Michael Collierville, TN
Junior, History
Roetker, Steven Tyler Collierville, TN
Freshman, Undeclared
Rogers, Amanda M. Starkville, MS
Graduate, Landscape Architecture
Rogers, Anna L. Vicksburg, MS
Sophomore, Political Science
We Love you, Mom and Dad
Rogers, Bonita R. Pinola, MS
Senior, Biological Engineering
Rogers, Carol Elizabeth Belden, MS
Freshman, Biological Sciences
Delta Delta Delta, Assist Director Of Play
Rogers, Christopher W. Starkville, MS
Sophomore, Electrical Engineering
Rogers, Desmond Duran Jackson, MS
Junior, Ag Economics
Rogers, Emily Nichole Macon, MS
Senior, Marketing
AMA (Junior & Senior)
Rogers, Jackie Ann Starkville, MS
Graduate, Public Policy & Administration
Rogers, James Tyler Louisville, MS
Junior, Physical Education
Rogers, Jared Bennett Grenada, MS
Junior, Business Information Systems
Rogers, Joel Dwayne Starkville, MS
Senior, Electrical Engineering
Rogers, John F. Brandon, MS
Senior, Landscape Architecture
Rogers, Jon Kellye Hammond, LA
Senior, Social Work
Rogers, Kimberly Kirkpatrick Meridian, MS
Senior, Marketing
Gamma Beta Phi, Phi Kappa Phi, American Marketing Association
Rogers, Krishina Yvette Starkville, MS
Senior, Information Technology Services
Rogers, Kristen Elizabeth Starkville, MS
Senior, General Business Administration
Rogers, Kristen Michelle Trussville, AL
Junior, Psychology
Rogers, Marianna G. Collins, MS
Senior, Industrial Engineering
Rogers, Matthew Delton Vicksburg, MS
Junior, Management of Construction
Rogers, Patrick Michael Charleston, MS
Sophomore, Software Engineering
Rogers, Rainey Jackelyn Louisville, MS
Freshman, Undeclared
Rogers, Stephanie D. Columbus, MS
Senior, Human Sciences
Rogers, Tracy W. Bay Springs, MS
Senior, Physical Education
Rogers, Virginia (Ginny) Helen Jackson, MS
Senior, English
Phi Mu, Alumni Delegate, Mortar Board, Order Of Omega
Rogers, William D. College Park, GA
Senior, Interdisciplinary Studies

Rogers, William Daniel Brandon, MS
Sophomore, General Business Administration
Rogillio, Jennifer Ellen Vicksburg, MS
Freshman, Marketing
Rohner, Jason A. Houma, LA
Senior, Physics
Physics Club, Chess Club, Tutoring
Rohr, Richard Keith Dallas, TX
Graduate, Business Administration
Rohr, William F. Paris, TN
Sophomore, Mechanical Engineering
Roland, Tammy Vaughn Carthage, MS
Senior, Secondary Education
Rolison, Emily Dale Quitman, MS
Graduate, Elementary Education
Rollins, Kathryn Heather Columbus, MS
Senior, Undeclared
Rollins, Thomas Carl Columbus, MS
Sophomore, Aerospace Engineering
Rolph, Stephanie Renee Starkville, MS
Graduate, History
Rolwing, Emily E. Charleston, MO
Sophomore, Human Sciences
Kappa Delta, SAID, Human Sciences Assoc, MSU Match Mates
Romain, Renee Angelle Bay St. Louis, MS
Sophomore, Political Science
Delta Delta Delta
Roman, Alicia Antoinette Manorville, PA
Senior, Geoscience
Romano, Cristina Lyla Slidell, LA
DVM - Year, Veterinary Medicine
Romano, Esteban Javier Starkville, MS
Graduate, Chemical Engineering
Romanow, Laura Kay Germantown, TN
Freshman, Psychology
Rome, Robert "Rob" Rodolph Baton Rouge, LA
Freshman, Agribusiness
Baseball Pitcher
Rob, We are proud of your accomplishments on and off the field. Love, Mom, Dad, & Jimmy
Romero, Daniel A. Whittier, CA
Freshman, Geoscience
Romero, Maria Antonieta Sherman Oaks, CA
Sophomore, Special Non-Degree
Rone, Jamie Craft Starkville, MS
Graduate, Instructional Technology
Roney, Andrew K. Memphis, TN
Sophomore, Undeclared
Sigma Alpha Epsilon, Running/track & Field
We are very proud of you. Love, Mom & Dad
Roof, Kurtis Nathan Tupelo, MS
Junior, Marketing
Root, Chris M. Starkville, MS
Senior, Architecture
Root, Michelle K. Gulfport, MS
Senior, Chemical Engineering
Roper, John Caswell IV Spartanburg, SC
Senior, Geoscience
Roper, Shelley Lynn Meridian, MS
Freshman, Special Non-Degree
Rosamond, Jonathan Walsh Madison, MS
Junior, Physical Education
Rosanelli, Marsha Ann Starkville, MS
DVM - Year, Veterinary Medicine
Rose, Amber D. Germantown, TN
Senior, Psychology
Rose, Benjamin Lee Grenada, MS
Sophomore, Computer Science
Rose, Bradford Townsend Blytheville, AR
Junior, Banking & Finance
Rose, Cassey Ann Indianola, MS
Sophomore, Biological Sciences
Kappa Delta
Rose, Christina Thompson Ridgeland, MS
Freshman, Undeclared
Rose, John Charles Jr Blytheville, AR
Freshman, Agronomy
Rose, Kristin Lea Itta Bena, MS
Senior, Secondary Education
Photography, Horse Back Riding, Outdoor Activities
Roseman, Stacy A. Belzoni, MS
Senior, Communication
Rosenbaum, Andrew Featherstein Meridian, MS
Junior, Physical Education
Ross, Amanda Christine Madison, MS
Senior, Educational Psychology
Ross, Bryan Lee Meridian, MS
Graduate, Undeclared
Ross, Catherine A. Birmingham, AL
Junior, Architecture
Kappa Kappa Chi, R.U.F., Marching Band, Intramural Sports
Ross, Daniel Wayne II Hattiesburg, MS
Senior, General Business Administration
Sigma Chi, Road Runner, Senate, Campus Crusade
Ross, Denton Sanders Mississippi State, MS
Graduate, Instructional Technology
Ross, Duane Allen Jr. Marion, MS
Junior, Interdisciplinary Studies
Ross, Heather Rene' Lakewood, OH
Graduate, Geoscience

Ross, Jennings Bernaix Jackson, MS
Freshman, Human Sciences
Ross, Jessica Marie Greenwood, MS
Sophomore, Electrical Engineering
Ross, Kelli S. Columbus, MS
Senior, Ag Engineering Technology & Business
Ross, Lloyd R Valrico, FL
Freshman, Continuing Ed.
Ross, Stanley Craig Jr. Vicksburg, MS
Senior, Computer Engineering
Ross, Stanley Duran Lexington, MS
Freshman, Undeclared
Ross, Steven Lamar Madison, MS
Sophomore, Biological Sciences
Ross, Suzanne Kay Germantown, TN
Graduate, Accounting
Ross, Terry Tchula, MS
Graduate, Education
Rosser, Adam C. Diamondhead, MS
Freshman, Biological Sciences
Best wishes! We Love you. Mom and Dad.
Rossmann, Paul Donald Orange Park, FL
Senior, Geoscience
Rotenberry, Christopher Ivan Brick, NJ
Sophomore, Aerospace Engineering
Basketball, Football
Best wishes. Good luck. Love, Mom and Dad
Roth, Jeremy T. Altenburg, MO
Sophomore, Agronomy
Roth, Jordan Nathaniel Seward, NE
Freshman, Marketing
Roth, Michael Jason Raymond, MS
Graduate, Undeclared
Roth, Monica Joy Starkville, MS
Graduate, Geoscience
Rottman, Jeffrey Joseph Vicksburg, MS
Freshman, Civil Engineering
Rottman, Kimberly Michelle Vicksburg, MS
Junior, Human Sciences
Food And Nutrition, SDA
Roundtree, Byron John Kosciusko, MS
Sophomore, Undeclared
UNICEF
Rounsaville, Matthew K. Ellisville, MS
Freshman, Marketing
Rounsaville, Wesley Cooper Philadelphia, MS
Senior, Marketing
Rouse, Dustin Eric Lucedale, MS
Senior, Biological Engineering
Sigma Chi, IBE
Rouse, Lacey Nicole Lucedale, MS
Junior, Banking & Finance
Rousey, Jennifer Anne Champaign, IL
Senior, Communication
Roush, Donald S.MS
Senior, Computer Engineering
Rousseau, Jon Anthony Paducah, KY
Graduate, Business Administration
Delta Chi
Roux, Brandon C. Las Vegas, NV
Senior, Geoscience
Rowe, Jennifer L. Ocean Springs, MS
Senior, Architecture
Rowe, Terrance Denell Aberdeen, MS
Junior, Political Science
Rowe, Timothy Miles Eupora, MS
Junior, Landscape Contracting
Rowell, James Michael Mobile, AL
Sophomore, Biological Engineering
Rowell, Katherine Elizabeth Brandon, MS
Senior, Communication
Delta Gamma, Orientation Leader, Gamma Chi
Rowell, Michael B. Brandon, MS
Senior, Physical Education
Kappa Alpha
Rowell, Stephen Parker Vicksburg, MS
Graduate, Civil Engineering
Rowland, Bradley N. Starkville, MS
Senior, Landscape Contracting
Rowland, Eric Michael Starkville, MS
Freshman, Undeclared
Rowland, Hal Taylor Starkville, MS
Junior, Banking & Finance
Rowland, Jason Stephenson Laurel, MS
Senior, Chemical Engineering
Rowland, Margaret Susan Germantown, TN
Sophomore, Animal and Dairy Sciences
Rowlen, William Dale Starkville, MS
Senior, General Business Administration
Water Ski, Hunt
Rowley, Anna Lynn Gordo, AL
Sophomore, Biological Engineering
Rowsey, Andrew Lewis Corinth, MS
Graduate, Undeclared
Roy, Christopher Richard Brandon, MS
Senior, Physical Education
Roy, Wesley Todd Meridian, MS
Senior, Secondary Education
Football, Racing, Video Games
Royals, Thomas Brance Starkville, MS
DVM - Year, Veterinary Medicine
Royce, Amy E. Spring Hill, FL
Junior, Secondary Education
Royce, Scott D. Columbus, MS
Graduate, Public Policy & Administration
Mad Dawg Rugby, Resident Assistant, Alcohol Peer Educator, Farm House Fraternity
Royston, Chadwick T. Clinton, MS
Senior, Chemical Engineering
Rubcic, Jonathan N. MS
Freshman, Undeclared
Rubiano, Lisa Marie Houston, TX
Senior, Business Information Systems
Rubisoff, Haley Amanda Jackson, MS
Sophomore, Biological Engineering
Rubom, Brandy Nicole Moss Point, MS
Junior, Biological Sciences
Rucinski, Trina Sue Indianola, MS
Junior, Psychology
Rucker, Justin Thomas Columbus, MS
Senior, Electrical Engineering
Remote Sensing, Cycling, Catholic Stud. Association
Rudd, Matthew Christopher Coppell, TX
Sophomore, Marketing
Rudman, Hayley Mississippi State, MS
Freshman, General Business Administration
Rudolph, Larry Kinard Moss Point, MS
Senior, Electrical Engineering
Rudolph, Stephen Harrison Jr. Tupelo, MS
Senior, Computer Science
Rueff, Walter Thomas Jr. Starkville, MS
Freshman, Biological Sciences
Ruff, Timothy Joe Vicksburg, MS
Junior, Chemical Engineering
Ruffin, Aaron Lamar Tuscaloosa, AL
Senior, Landscape Architecture
ASLA, Image
Ruffin, John Nicholas Clinton, MS
Senior, Undeclared
Ruffin, Thomas Donald Starkville, MS
Senior, Civil Engineering
Ruffin, Thomas Jay D'Iberville, MS
Junior, Agronomy
Rufino Dos Santos, Alecsandro Starkville, MS
Graduate, Animal Physiology
Rufus, Ernest Dashay Jackson, MS
Graduate, Chemical Engineering
Ruggeri, Ivy Francesca New Bern, NC
Senior, Geoscience
Ruhs, Christopher V. Cranberry Township, PA
Sophomore, Chemistry
Ruiz, David T. Rancho Mirage, CA
Graduate, Physical Education
Ruiz, David Miami, FL
Senior, General Business Administration
Ruiz, Juan Edgardo Vicksburg, MS
Senior, General Business Administration
Rukavina, Jennifer Anne Starkville, MS
Graduate, Geoscience
Rule, Otha L. Jr. Eupora, MS
Senior, Physical Education
Rumery, Eric Thomas Ocean Springs, MS
Freshman, Pre-Accounting
Rumfelt, Andrea Ouay Greenwood, MS
Freshman, Art
Equestrian, Member Of US Pony Club
Runge, Garrett Louis Clinton, MS
Freshman, Chemical Engineering
ATO, Rock Crawling W/Jeep, Deer and Duck Hunter
Runge, Paula J. Perkinston, MS
Senior, Mechanical Engineering
Runnels, Tiffany Carol Ridgeland, MS
Graduate, Accounting
Runyon, Sarah Mae Starkville, MS
Graduate, Psychology
Rupert, Joshua Daniel Tupelo, MS
Senior, Political Science
Rupinski, Jennifer Susan Homewood, AL
Freshman, Biological Sciences
Presidential Scholar, Honors Council, Catholic Youth Group
Rupp, Ryan Christian Waveland, MS
Senior, Interdisciplinary Studies
Rush, Ashley N. Starkville, MS
Freshman, Sociology
Rush, Bertha K. Dekalb, MS
Senior, Business Administration - MR
Dean's List
Rush, Chondria Latesse Meridian, MS
Junior, Elementary Education
Rush, King David Jr. Starkville, MS
Graduate, Education
Rush, Laura C. Northport, AL
Sophomore, Human Sciences
Rush, Stephanie Denise Philadelphia, MS
Junior, Biological Sciences
Rush, Tonyalle V. Indianola, MS
Sophomore, Medical Technology
Rush, Willies Louise Meridian, MS
Junior, Interdisciplinary Studies
Rush-Buckhalter, Hattie Mae Columbus, MS
Graduate, Special Education
Rushing, Glen Lloyd Philadelphia, MS
Senior, Industrial Tech
Rushing, John Ford Clinton, MS
Graduate, Undeclared
Rusk, Todd Nelson Mora, MO
Graduate, Undeclared
Russell, Amber C. Drew, MS
Junior, Mathematics
Russell, Anna-Lauren Estes Corinth, Ms, MS
Freshman, Undeclared
Russell, Antawa Le'Reil Calhoun City, MS
Junior, Social Work
Russell, Ashley Lamar Myrtle, MS
Junior, Physical Education
Russell, Benjamin R. Madison, MS
Freshman, Undeclared
Russell, Brandy N. Bruce, MS
Junior, Marketing
Russell, Brett Lauren Tupelo, MS
Sophomore, Marketing
Russell, Carol Lynn Terry, MS
Sophomore, Animal and Dairy Sciences
Russell, Chondra Susanne Belmont, MS
Senior, Elementary Education
Russell, Christina D. Southaven, MS
Senior, Communication
Russell, Elizabeth Tierney Pearl, MS
Junior, Elementary Education
Kappa Delta Pi
Russell, James A. Southaven, MS
Senior, Psychology
Russell, Jennie Evalene Pascagoula, MS
Graduate, Undeclared
Russell, Jessica Holland Clinton, MS
Sophomore, Art
Russell, Jodie R. Montgomery, AL
Junior, Marketing
Russell, Joshua J.I. Olive Branch, MS
Senior, Art
Russell, Kayla Renee Booneville, MS
Sophomore, Secondary Education
Russell, Laura Taylor Starkville, MS
Sophomore, Political Science
Russell, Laura Thurman Madison, MS
Graduate, Education
Russell, Maegan Lee Starkville, MS
Freshman, Animal and Dairy Sciences
Russell, Samuel Lee III Belmont, MS
Senior, Ag Engineering Technology & Business
Russell, Stephanie L. Eastern Shore, VA
Senior, General Business Administration
Russell, Tiffany La'trese Decatur, MS
Senior, Social Work
Russell, Todd Warnock Moorhead, MS
Junior, Ag Engineering Technology & Business
Russell, William Raymond Meridian, MS
Graduate, School Administration
Russum, Jason L. Jackson, MS
Junior, Physical Education
Rust, Erin Margaret Selma, AL
Graduate, Counselor Education
Alpha Omicron Pi, Resident Director, McKee, Intern, Student Life
Rust, Robert Royal Nesbit, MS
Freshman, Civil Engineering
Rutherford, Cyndi Carol Starkville, MS
Senior, Human Sciences
Family, Movies
To my beloved husband and boys, I could not have done it without you. Love, Mom
Rutherford, Emily Loraine Columbus, MS
Junior, Communication
Rutherford, Michael John Bay Saint Louis, MS
Junior, Undeclared
Rutherford, Thomas J. Starkville, MS
Graduate, Food Science & Technology
Rutland, Jaime Downing Starkville, MS
Junior, Sociology
Rutland, Shawn M. Biloxi, MS
Junior, General Business Administration
Delta Delta Delta
Rutland, Shelby Alexander Starkville, MS
Senior, History
Rutledge, Brandon Keith Meridian, MS
Senior, Psychology
Rutledge, Dempsy G. III Starkville, MS
Senior, Ag Engineering Technology & Business
Rutledge, Frances Elaine Grenada, MS
Sophomore, Communication
Rutledge, Hailey M. Meridian, MS
Junior, Chemistry
Rutledge, Keely Brooke Bailey, MS
Junior, Business Administration - MR
Rutledge, Mary Martin Madison, MS
Freshman, Foreign Language
Chi Omega
Rutledge, Michael Anthony Cullman, AL
Sophomore, Biological Sciences
Baseball Team, Fishing
We hope you have enjoyed your first year at MSU. Love Mom and Dad
Rutledge, Michael Wayne Meridian, MS
Graduate, Computer Science
Rutledge, Olivia Jane Brandon, MS
Senior, Communication
Rutledge, William Brennan Meridian, MS
Senior, English
Rutter, Charles Christopher Summit, MS
Senior, Civil Engineering
Rux, Lorelynn Mary Denver, CO
Graduate, Electrical Engineering
Ryal, Justin W. Talking Rock, GA
Freshman, Chemical Engineering
Ryals, Jamie Alison Philadelphia, MS
Senior, Social Work
Ryals, Kathryn Lynn Dundee, MS
Freshman, General Business Administration
Ryals, Richard Wesley II Dundee, MS
Senior, Political Science
Ryan, Katrina Marie Starkville, MS
Freshman, Undeclared
Ryan, Rhiannon Orval Starkville, MS
Senior, Aerospace Engineering
Ryan, William Lawrence Colonial Heights, VA
Graduate, Undeclared
Rybick, Clifton Andrew Athens, AL
Sophomore, Pre-Accounting
Rybick, Lorena A. Athens, AL
Junior, Industrial Engineering
Rybolt, Michael L. Clarksdale, MS
Graduate, Veterinary Medical Science
Ryder, Michael A. Kosciusko, MS
Junior, Agribusiness
Ryder, Robert Randall Loves Park, Il
Senior, Geoscience
Ryland, Ouentin D. West Point, MS
Junior, Undeclared
Ryu, Mun Ha Daegu
Freshman, Secondary Education
Sabatino, Bethany Rose Starkville, MS
DVM - Year, Veterinary Medicine
Sabatino, Beverly Okolona, MS
Graduate, Undeclared
Sabbatini, Anna M. Olive Branch, MS
Senior, Animal and Dairy Sciences
Sabbatini, Elena Marie Olive Branch, MS
Sophomore, General Business Administration
Sabbatini, Lori Kathryn Lake Village, AR
Senior, Communication
Delta Delta Delta, Bulldog Belle, Student Goverment, Young Republicans
Sabin, Reid Austin Greenwood, MS
Senior, Landscape Architecture
Sabin, William Barr Guntown, MS
Senior, Sociology
Sabol, Megan Elizabeth Vicksburg, MS
Junior, Industrial Engineering
Saddler, Shelby S. Madison, MS
Junior, Undeclared
Sadler, Kelly William Vicksburg, MS
Freshman, Biological Sciences
Sadler, Matthew N. Eads, TN
Sophomore, Landscape Architecture
Sadler, Richard Andrew C. Starkville, MS
Senior, Forestry
Sadler, Wallace Glenn Sturgis, MS
Junior, Computer Science
Saengkerdsub, Suwat Starkville, MS
Graduate, Food Science & Technology
Saffle, Kristofer Ryan Brandon, MS
Senior, General Business Administration
Saft, Andrew Cumming, GA
Junior, Agronomy
Sagely, Gordon Dewayne Starkville, MS
Senior, General Business Administration
Sago, George Lee Starkville, MS
Senior, Agribusiness
Sago, Krissie Katrina Lexington, MS
Sophomore, Computer Science
Sakalaukus, James R. Pass Christian, MS
Freshman, Mechanical Engineering
Sakalaukus, Peter J. Pass Christian, MS
Junior, Mechanical Engineering
Salazar, Paulo A. Starkville, MS
Junior, Communication
Salazar Anton, Wilber Mississippi State, MS
Graduate, Plant Pathology
Salazar Lara, Egnio Luis Starkville, MS
Junior, Business Information Systems
Salcedo, Francisco Javier Starkville, MS
Senior, General Business Administration
Salehi, Daniel James Herndon, VA
Graduate, Geoscience
Salem, Abdelmaji Ibrahim Starkville, MS
Sophomore, Physical Education
Salem, Mohammed A. Starkville, MS
Graduate, Agronomy
Salley, Amanda Dennette Mathiston, MS
Sophomore, Elementary Education
Sallis, Elizabeth L. Mathiston, MS
Junior, Undeclared
Salmon, Rebekkah Diane Pascagoula, MS
Sophomore, Secondary Education

Salmon, Thomas Griffis Brandon, MS
Graduate, Public Policy & Administration
Salois, Megan Hannah Eau Claire, WI
Senior, Geoscience
Saloom, Elizabeth Anne Greenville, MS
Freshman, Biological Engineering
Salter, Rebecca Lynn Eielson AFB, AK
Graduate, Geoscience
Sam, Christopher Michael Harvey, LA
Sophomore, Aerospace Engineering
Sample, James Thomas Inverness, MS
Freshman, Continuing Ed.
Sample, Matt Allen Pickens, MS
Junior, Microbiology
Samples, Earl Lee Jr. Starkville, MS
Graduate, History
Sampley, Matthew S. Meridian, MS
Senior, Electrical Engineering
Sampsell, Jacquelyn S Philadelphia, MS
Graduate, Education
Samuel, Leah Merdell New Orleans, LA
Freshman, Undeclared
Samuel, Marvin T. Starkville, MS
Senior, Undeclared
Samuels, Sharmaine Aisha Powder Springs, GA
Freshman, Physical Education
Sana, Kausalya Starkville, MS
Graduate, Computer Science
Sanborn, Jennifer Ezelle Noxapater, MS
Graduate, Elementary Education
Sanchez, Mario Jorge Vicksburg, MS
Graduate, Undeclared
Sandadi, Abhilash Starkville, MS
Graduate, Electrical Engineering
Sandblom, Scott T. Humboldt, IA
Graduate, Marketing
PGM Club
Sanders, Angela Kristen Brandon, MS
Junior, Art
Sanders, Ashley Michelle Aberdeen, MS
Junior, Communication
Sanders, Blanche Ann Alcorn State Univ., MS
Graduate, PhD in Community Co
Sanders, Brian Troy Steens, MS
Junior, Business Information Systems
Sanders, Bridget R. Vicksburg, MS
Freshman, Biological Sciences
Sanders, Claude Brennan Gulfport, MS
Senior, Mechanical Engineering
Sanders, Clayton Eric Madison, MS
Freshman, Industrial Engineering
Sigma Alpha Epsilon, Institute Industrial Engineers, Intramural Soccer
Sanders, Corey P. Brandon, MS
Senior, Landscape Contracting
Dean's List, Baseball, Hunting, Fishing
Sanders, Courtney C. Roxie, MS
Senior, Political Science
Sanders, Devon Stetson Virginia Beach, VA
Senior, Aerospace Engineering
All Sports
Sanders, Edward Anthony Leland, MS
Sophomore, Political Science
SA Senator, Stennis-Montgomery Assoc
Sanders, George Jr. Alcorn State Univ., MS
Graduate, PhD in Community Co
Sanders, Jane Reed Greenville, MS
Senior, Architecture
Sanders, Jason C. Reform, AL
Graduate, Weed Science
Sanders, Jason Lee Philadelphia, MS
Freshman, Undeclared
Sanders, Jeremiah V Vicksburg, MS
Freshman, Undeclared
Sanders, Jessica K. Carthage, MS
Senior, Civil Engineering
Sanders, Joey K. Macon, MS
Freshman, Physical Education
Sanders, Johnny Ray Vicksburg, MS
Senior, Mechanical Engineering
Sanders, Jonathan Michael Forest, MS
Junior, Banking & Finance
Sanders, Joseph Y. Starkville, MS
Sophomore, Biological Sciences
Sanders, Marcus Karl Ethel, MS
Junior, Anthropology
Sanders, Marsha Letitia Baldwyn, MS
Senior, Elementary Education
Sanders, Marzella Meridian, MS
Graduate, Undeclared
Sanders, Melanie W. West Point, MS
Graduate, Education
Sanders, Shawn W. Starkville, MS
Junior, Biological Engineering
Sanders, Shelly S. Starkville, MS
Graduate, English
Sanders, Stuart Carlton Nashville, TN
Graduate, Geoscience
Sanders, Timothy Blake Byram, MS
Senior, Aerospace Engineering
Sanders, William Cole Corinth, MS
Junior, Business Information Systems

Sanderson, Douglas A. Saltillo, MS
Graduate, Counselor Education
Sanderson, Jacinda Lane Hamilton, AL
Senior, Mechanical Engineering
Sanderson, Phillip Andrew Starkville, MS
Graduate, Biological Sciences
Sandidge, Meghan Elizabeth Clinton, MS
Sophomore, Undeclared
Sandifer, Eddie Aguais Lumberton, MS
Sophomore, General Business Administration
Honor Society, Basketball, Baseball
Sandifer, Jacqueline Young Kosciusko, MS
Graduate, School Administration
Sandiford, Laura Joy Mathiston, MS
Junior, Communication
Sandiford, Robert Colin Mathiston, MS
Graduate, Undeclared
Sandlin, Tyler Neal Athens, AL
Sophomore, Agronomy
Turf Club
Sandrik, Karen Elizabeth Orlando, FL
Junior, Secondary Education
Sands, Mary Ellen Huntsville, AL
Graduate, Education
Sanford, Christopher Lee Dartville, MS
Senior, General Business Administration
Sports Car
Sanford, Evan Jackson Starkville, MS
Freshman, Undeclared
Sanford, John Allen Starkville, MS
Freshman, General Business Administration
Sanford, Thomas Benjamin Ackerman, MS
Senior, Geoscience
Sangster, Wanda Kelly Louisville, MS
Senior, Social Work
Sangtherapitikul, Orn Starkville, MS
Graduate, Poultry Science
Sankaran, Vishwas Flowood, MS
Sophomore, Computer Engineering
Gamma Beta Phi
Sankin, Igor Starkville, MS
Graduate, Electrical Engineering
Sansing, Jessica Ann Starkville, MS
Freshman, Biological Engineering
Sansing, William K. Jr. Starkville, MS
Graduate, Sociology
Sansom, Keith Alan Arlington, TN
Junior, Geoscience
Santos, Robert Edgar Columbus, MS
Senior, General Business Administration
Santucci, Jay Nicholas Leland, MS
Graduate, Geoscience
Santucci, Mary McMillan Greenville, MS
Senior, Art
Sappington, Casey Jo Houlka, MS
Senior, Physical Education
Sappington, Tucker A. Canton, MS
Sophomore, Communication
Sappington, William Steadman Olive Branch, MS
Graduate, Accounting
Sargent, Leslie Nicole Amory, MS
Senior, General Business Administration
Sarnowska, Karolina Anna Diamondhead, MS
Sophomore, Computer Science
Mathematics, German
Sartin, Dustin Keith Laurel, MS
Senior, Mechanical Engineering
Sartin, Richard Ryan Madison, MS
Senior, Animal and Dairy Sciences
Sasser, Craig Ellis Tupelo, MS
Junior, English
Satcher, Craig Windham Heidelderg, MS
Graduate, Technology
Satcher, Michael Clark Madison, MS
Freshman, Pre-Accounting
ROTC - Honor Guard & Blue, Knights
Satow, Timothy Stuart Mississippi State, MS
Sophomore, Economics
Satterfield, Jaime Erin Cumming, GA
Sophomore, Human Sciences
Satterfield, Jason Morris Benoit, MS
Freshman, Undeclared
Saucier, Jerome Neil McGrath, AK
Sophomore, Geoscience
Saucier, Katie Louise Maben, MS
Sophomore, Human Sciences
Saucier, Thomas Louis Biloxi, MS
Freshman, Undeclared
Saul, Dean M. Laurel, MS
Senior, Physical Education
Sports, Equipment Manager-Football
Sauls, Tonitta Woodham Opp, AL
Graduate, PhD in Community Co
Saulsberry, Amber Lanee Starkville, MS
Junior, Secondary Education
Saulter, Ashley Latrice Corinth, MS
Freshman, Psychology
Saulters, Sally A. Grenada, MS
Senior, Human Sciences
Saulters, Stuart Evan Grenada, MS
Freshman, Civil Engineering

Saunders, Chase Barham Ridgeland, MS
Freshman, Biological Engineering
Saunders, Joanna Shelley Woodinville, WA
Senior, Geoscience
Saunders, Karyn Marie Ridgeland, MS
Senior, Human Sciences
Saunders, Kevin Boyd Goose Creek, SC
Graduate, Geoscience
Saurage, Roger Craig Jr. Southaven, MS
Senior, Computer Engineering
Chess Club, Web Design
Sauter, Matthew Joseph Muncie, IN
Senior, Marketing
Magna Cum Laude, Phi Eta Sigma Honor Society
Savage, Jeffrey C. Germantown, TN
Sophomore, Political Science
Savage, Matthew T. Starkville, MS
Senior, Computer Engineering
Savage, Miranda Nichole Starkville, MS
Senior, Civil Engineering
Savant, Gaurav Starkville, MS
Graduate, Engineering
Chi Epsilon
Savell, Cynthia Kay Philadelphia, MS
Senior, Elementary Education
Savell, James Arlou Parchman, MS
Senior, Secondary Education
Savell, Jennifer Lynn Lake, MS
Senior, Undeclared
Savell, Wendy Leann Union, MS
Junior, Business Administration - MR
Sawyer, Floreline Marie Kilmichael, MS
Graduate, Political Science
Saxton, Jaimee J. Pinson, AL
Freshman, Communication
Sayle, James Hughes Lake Cormorant, MS
Sophomore, Ag Economics
Sayles, Moses Morrell Clarksdale, MS
Sophomore, Architecture
Scales, Allie Lynette Starkville, MS
Sophomore, Elementary Education
Scanlon, Mary Elizabeth Brandon, MS
Junior, Industrial Engineering
Scaramucci, Alexandre B. Jackson, MS
Senior, General Business Administration
Sports, Traveling
Scarborough, William Sheldon Richland, MS
Freshman, Undeclared
Scarbrough, Kelsey A. Starkville, MS
Junior, Educational Psychology
Riding Jetski/motorcycles, Sports, Civil Air Patrol, Honored By Phi Kappa Phi
Love you with all of our hearts. We wish you the very best. Mom & Dad
Scarbrough, Tyler Phillip Meridian, MS
Senior, Economics
Schaffer, Christopher G. Starkville, MS
Senior, Business Information Systems
Schaffer, Jennifer Jean Vicksburg, MS
Sophomore, Human Sciences
Schaffhausen, Troy Aaron Coon Rapids, MN
Sophomore, Marketing
Schatz, Michael Allen Washington, PA
Freshman, Undeclared
Schechtman, Jesse D Centerville, MA
Senior, Marketing
Schelver, Jeffrey Allen Madison, MS
Freshman, Undeclared
Schelver, Justyn Thomas Madison, MS
Senior, General Business Administration
Schemensky, Jenny M. Steens, MS
Senior, Animal and Dairy Sciences
Schemmel, Jonathan Leo Madison, MS
Freshman, Computer Engineering
Intramural Sports, Professional Sports, Computers
Schenkewitz, Anna K. Moss Point, MS
Senior, Mechanical Engineering
Scherf, Michelle Ann Grand Rapids, MN
Graduate, Physical Education
Scherrer, Susan T. Maben, MS
Graduate, Chemistry
Scherzer, Edward P. Biloxi, MS
Sophomore, Geoscience
USAF Reserve, Hurricane Hunters Employee
Schieber, Tammy Lee Lindenhurst, NY
Graduate, Geoscience
Schipke, Brad William Tupelo, MS
Junior, Forest Products
Schipke, Kimberly Jo Tupelo, MS
Sophomore, Biological Engineering
Schipke, Shad Lloyd Tupelo, MS
Senior, Mechanical Engineering
Schipke, Shauna Lea Tupelo, MS
Senior, Mechanical Engineering
Schmidt, Amber Tereza Brandon, MS
Senior, Agribusiness
Training Horses, Sports/SAL, Friends & Family
Congratulations Amber! We are so very proud of you and we Love you! Mom and Dad
Schmidt, Anthony J. Starkville, MS
Junior, Ag Information Science

Schmidt, Stephanie J. Calera, AL
Graduate, Animal Physiology
Schneider, Joshua Paul Murphesboro, TN
Sophomore, Civil Engineering
Kappa Alpha, Off Road Four Wheeling, Computer Games
Schneider, Michael James Arlington Hts, IL
Senior, Marketing
PGM, Golf, Intramural Sports
Schneider, Robert Alan Jr. Mufreesboro, TN
Senior, Landscape Contracting
Hunting, Off Road Four Wheeling, Basketball
Schoggen, Phillip George Clinton, MS
Junior, Management of Construction
Schoknecht, Mark R. Jackson, MS
Junior, Art
Scholes, Kenneth A. Collierville, TN
Junior, Undeclared
Scholl, Mallory Z. Starkville, MS
Graduate, History
Schollian, Jamey L. Starkville, MS
Senior, Secondary Education
Scholtes, Tina Fisher Starkville, MS
Graduate, Elem, Mid, Sec Ed Ad
Schott, Leila A. Starkville, MS
Sophomore, Biological Sciences
Schrader, Daniel B. Vicksburg, MS
Senior, Psychology
Sigma Phi Epsilon
We are proud of you. Congratulations. Love, Mom, Stan, Philip and Stacie
Schrader, Jason Benjamin Macon, GA
Junior, Architecture
Building, Computers
Schrock, James L. Starkville, MS
Freshman, Special Non-Degree
Schroeder, Katie M. Mandeville, LA
Senior, Chemical Engineering
Schroff, Christine Blue Springs, MS
Junior, General Business Administration
Schudrowitz, Christine Marie Ocean Springs, MS
Freshman, Aerospace Engineering
AFROTC, AIAA
Schuldt, Anthony Ray Sioux City, IA
Senior, Geoscience
Schultz, Jason G. Opelousas, LA
Junior, Agronomy
Alpha Gamma Rho, Hunting
Congraulations, We're proud of you! Momma & Poppa
Schultz, Justin Michael Brandon, MS
Senior, Art
Schultz, Kevin D. Los Alamos, NM
Sophomore, Banking & Finance
Schultz, Kevin Daniel Gulfport, MS
Senior, Undeclared
Schultz, Meghan Claire Opelousas, LA
Freshman, Human Sciences
Zeta Tau Alpha, Travel, Sewing, Gardening
Good luck, and enjoy your college experience! Momma & Poppa
Schultz, Nathaniel David Huntsville, AL
Graduate, Biomedical Engineer
Schultze, Todd A. Glen Gardner, NJ
Graduate, Geoscience
Schulz, Jeffrey T. Mississippi State, MS
Graduate, Sociology
Schumacher, Zachary M. Horn Lake, MS
Freshman, Mechanical Engineering
Schuster, Selena Gayle Kosciusko, MS
Graduate, Education
Schuster, Thomas G. Jr. Starkville, MS
Sophomore, Industrial Engineering
Schwager, Linda Ann Starkville, MS
Graduate, Counselor Education
Schwanebeck, David Joseph Louisville, MS
Freshman, Computer Science
Schwanebeck, Jason R. Louisville, MS
Senior, Biological Engineering
SA Cabinet director Of HEA, IBE Officer, Phi Kappa Phi
Schwartz, Jacob Charles Orchard Park, NY
Freshman, Geoscience
Schwartz, Roger Max Gloucester, MA
Graduate, Geoscience
Weather Watching, Trekking, Traveling
May you always have fair weather. Love, Mom and Dad
Schwartz, Samuel David Cranston, RI
Senior, Geoscience
Schwenke, Samantha C. Albuquerque, NM
Senior, Human Sciences
Soccer, M-Club, Phi Kappa Phi
Schwerdtfeger, William H. Eupora, MS
Freshman, Educational Psychology
NASCAR, Woodworking, Writing
Sciple, Linda Diane De Kalb, MS
Senior, Secondary Education
Scobee, Gregory Dale Carthage, MS
Senior, Software Engineering
Scoggin, Joe Clark Jr. Starkville, MS
Graduate, Chemistry
Scoggins, C. Cooper Starkville, MS
Senior, Marketing
Sigma Phi Upsilon

Scogin, Allison Hillery — Picayune, MS
Senior, Computer Engineering
Sconyers, Adam Zane — Daleville, AL
Graduate, Education
Scott, Adam M — Cullman, AL
Freshman, Marketing
Scott, Andrea L. — Scooba, MS
Graduate, PhD in Community Co
Scott, Ann Wiley — Ridgeland, MS
Graduate, Education
Scott, Candace H. — Walls, MS
Junior, Sociology
Scott, Christopher D. — Moss Point, MS
Junior, Aerospace Engineering
Scott, Christopher L. — Lawrenceburg, TN
Freshman, Architecture
Drawing, Baseball
Scott, Conston Jr. — Macon, MS
Freshman, Computer Science
Scott, Courtney L. — Tupelo, MS
Senior, Elementary Education
Scott, Danielle Rene — Marks, MS
Freshman, Geoscience
Scott, Jason C. — Raymond, MS
Junior, Communication
Sports, Hunting
Scott, Jennifer K. — Roxie, MS
Senior, Interdisciplinary Studies
Scott, Jessica Lorean — Pearl, MS
Sophomore, Elementary Education
Scott, Jonathan Derek — Golden, MS
Sophomore, Poultry Science
Scott, Kathryn L. — Memphis, TN
Sophomore, Undeclared
Phi Mu, Intramural Sports, Music
Scott, Kathy — Meridian, MS
Senior, Elementary Education
Scott, Keeyon Marcus — Gulfport, MS
Freshman, Communication
Scott, Layton Alan III — Walls, MS
Sophomore, Agronomy
Scott, Leslie T. — West Point, MS
Graduate, Education
Scott, Lindsey A. — Dayton, OH
Sophomore, Physical Education
Scott, Lorie Ann — Daleville, MS
Junior, Elementary Education
Scott, Mark Lloyd Jr. — Starkville, MS
Senior, Marketing
Scott, Mark Richard — Easthampton, MA
Graduate, Geoscience
Scott, Marranda Shantel — Greenville, MS
Sophomore, Biological Sciences
Scott, McKinley M. — Tunica, MS
Senior, General Business Administration
Scott, Meagan Elizabeth — Meridian, MS
Graduate, Agriculture and Extension Education
Scott, Ryan Micheal — Carthage, MS
Junior, General Business Administration
Scott, Sarah Elizabeth — Jackson, MS
Freshman, Undeclared
Scott, Sarah Elizabeth — Huntsville, AL
Graduate, English
Scott, Sheila Gail — Meridian, MS
Graduate, Education
Scott, Susan Elizabeth — Mckinney, TX
Junior, Communication
Scott, Tim B. — Mississippi State, MS
Freshman, Undeclared
Scott, Tony L. — Dekalb, MS
Senior, Business Administration - MR
Scott, Veronica Lynn — Hattiesburg, MS
Graduate, Biological Sciences
Scretching, Nathan Joseph — Bay Saint Louis, MS
Junior, Computer Science
Reading, Sports, Church
Scrimpshire, Phillip G. — Pachuta, MS
Senior, Animal and Dairy Sciences
Scruggs, Matthew W. — Starkville, MS
Freshman, Architecture
Scruggs, Thomas Morton Jr. — Cordova, TN
Freshman, Undeclared
Seager, Christopher P. — Gaithersburg, MD
Senior, Mechanical Engineering
History
Seal, Jennifer Ferrill — Picayune, MS
Graduate, Undeclared
Seal, Susan D. — Starkville, MS
Graduate, Education
Seale, Taylor Kenneth — Collierville, TN
Freshman, General Business Administration
Seals, Rachel Lindsay — Collierville, TN
Junior, Landscape Architecture
Seals, Shelia M. — Winona, MS
Freshman, Continuing Ed.
Searcy, Anthony Dean — Bellmont, MS
Senior, Political Science
Four Wheeler Racing, Duck Hunting, Raising Labs
Searcy, Brensha Latrice — Jackson, MS
Freshman, Undeclared
Searcy, Matthew B. — Carthage, MS
Freshman, Industrial Engineering

Sears, Janice Lynn — Columbia, MS
Graduate, Education
Seckinger, Eric Matthew — Naperville, IL
Graduate, Wildlife and Fisheries
See, Cheryl Suzanne — Pattison, MS
Freshman, Agronomy
Seesock, Anna Arielle — Auburn, AL
Senior, Psychology
Segrest, Hailey A. — Madison, MS
Junior, Secondary Education
Segrest, Spencer S. — Madison, MS
Freshman, Undeclared
Seibert, B J — Biloxi, MS
Senior, Marketing
Outdoors, Restoring Cars
Seibert, Benjamin J. — Biloxi, MS
Senior, Marketing
Wildlife Law Enforcement, Mustang Club
Words can't express how proud we are of you. We wish you good luck & great success. Love, Mom & Dad
Seiler, David A. — Starkville, MS
Graduate, Education
Seitz, Marc Allen — Franklin, TN
DVM - Year, Veterinary Medicine
Seker, Deidre Elizabeth — Starkville, MS
Graduate, Educational Psychology
Sekul, Michelle Diane — Biloxi, MS
Graduate, PhD in Community Co
Self, Andrew Brady — Starkville, MS
Senior, Forestry
Self, Ashley Noelle — Pearl, MS
Sophomore, Communication
Self, Bradley Ray — Blytheville, AR
Junior, Animal and Dairy Sciences
Self, Pamela Smith — Madison, MS
Graduate, Secondary Education
Self, Sarah R. — Starkville, MS
Graduate, Entomology
Selig, Daniel Owens — Gulf Port, MS
Senior, Computer Science
French, Math, Philosophy
Sellers, Brian William — Caledonia, MS
Senior, Secondary Education
Sellers, Elizabeth I. — Grenada, MS
Freshman, Mathematics
Sellers, Gerald Keith — Mississippi State, MS
Senior, Landscape Architecture
Sellers, Jed Alan — Purvis, MS
Senior, Ag Engineering Technology & Business
Hunting, Fishing
Sellers, Laura A — Canton, MS
Freshman, General Business Administration
Sellers, Leslie — Queen City, TX
Sophomore, Pre-Accounting
MSU Flag Line, B.S.U.
Sellers, Vicki J. — Jackson, MS
DVM - Year, Veterinary Medicine
Selma, Janee Michelle — Vicksburg, MS
Sophomore, Chemical Engineering
Selman, Kristen A. — Jackson, MS
Senior, Human Sciences
Selman, Robert Estes Jr. — Monticello, MS
Senior, Mechanical Engineering
Selph, Jeanerette — Lena, MS
Senior, Elementary Education
Seltzer, Jennifer L. — Mississippi State, MS
Graduate, Applied Anthropology
Selzer, Jason Michael — Carriere, MS
Sophomore, Chemical Engineering
Senapati, Gopinath — Starkville, MS
Graduate, Industrial Engineering
Sendarapati Bagavandas, Mythili — Starkville, MS
Graduate, Architecture
Sendelweck, Justin Taylor — Brandon, MS
Senior, Physical Education
Senguttuvan, Vinoad — White Plains, NY
Graduate, Computational Engineering
Sensabaugh, Crystal N. — Mississippi State, MS
Freshman, Chemical Engineering
Senter, Hilary Elise — Starkville, MS
Freshman, Biological Sciences
Chi Omega
Senter, Martha K. — Tupelo, MS
Junior, Art
Senter, Patrick Houston — Tupelo, MS
Senior, Physical Education
Senter, Sarah M. — Starkville, MS
Junior, Communication
Sentimore, Ashley M. — Boutte, LA
Freshman, Human Sciences
Sephus, Nashlie Hollie — Jackson, MS
Freshman, Computer Engineering
Image, SWE
Serafini, Anthony Matthew — Mount Prospect, IL
Graduate, Geoscience
Seratt, Jessica Lane — Brighton, TN
Senior, Wildlife and Fisheries
Serio, Constances Nicole — Greenville, MS
Graduate, Education
Serne, Daniel William — Lowell, MI
Freshman, Continuing Ed.

Serret, Brittany A. — Ocean Springs, MS
Freshman, Undeclared
Sesser, Jim Nolan — Starkville, MS
Senior, Computer Engineering
Sessions, Teresa Lynn — Starkville, MS
DVM - Year, Veterinary Medicine
Sessums, Adam Grant — Starkville, MS
Junior, Civil Engineering
Sessums, Walter Thomas — Jackson, MS
Senior, Management
Sesti, Andrew Joseph — Southaven, MS
Senior, Electrical Engineering
Sevilla, Marta E — Starkville, MS
Junior, Architecture
Sevilla, Timothy Wayne — Gautier, MS
Freshman, Software Engineering
Sevrey, Carol Ann — Crystal Lake, IL
Graduate, Geoscience
Sewell, Jamie Joy — Montgomery, AL
Graduate, History
Sewell, Kevin Jermaine — Northport, AL
Freshman, Undeclared
Sexton, Christopher Graham — Camden, AR
Senior, Industrial Engineering
Sexton, Justin D. — Tuscaloosa, AL
Junior, Forestry
Seyfarth, Chaz Bray — Starkville, MS
Senior, Biological Engineering
Seymer, Jennifer Nicolette — Carthage, MS
Graduate, Biological Sciences
Seymer, Joseph Ura — Carthage, MS
Junior, Biological Sciences
Seymour, Jeremy S. — Columbus, MS
Junior, Undeclared
Seymour, Lee Harry — Biloxi, MS
Sophomore, History
Shaalan, Mindi Lee — Corinth, MS
Junior, Communication
Public Relations Emphasis, PRSSA
Best of luck from Mom, Dad and Sean
Shackelford, Allison Lorraine — Columbus, MS
Sophomore, Communication
Ask me about advertisement in The Reflector.
Shackelford, John Bradley — Carrollton, AL
Senior, Music Education
Shackelford, Robert Arthur — St. Simons Island, GA
Senior, Business Information Systems
Shafer, Daniel Brian — Guntown, MS
Senior, Aerospace Engineering
Shaffer, Allen Lee — Clarksdale, MS
Senior, Ag Pest Management
SAE, Hunting
Shaffer, Andrea Cherice — Jackson, MS
Freshman, Animal and Dairy Sciences
Shaffer, Andrew L. — Hoover, AL
Senior, Secondary Education
Shaffer, Daniel Jackson — Waterford, MS
Senior, Management
Shah, Dakshesh Mukeshkumar — Starkville, MS
Graduate, Electrical Engineering
Shah, Vijay P. — Starkville, MS
Graduate, Electrical Engineering
Shaheed, Akbar Rashad II — Hattiesburg, MS
Junior, Undeclared
Shahul Hameed, Jaffar Ali — Starkville, MS
Graduate, Mathematical Science
Shaidnagle, Christopher Joseph — Tupelo, MS
Freshman, Civil Engineering
Shaikh, Salman — Starkville, MS
Sophomore, Computer Engineering
Shalam, Moinuddin Khaja — Slidell, LA
Graduate, Computational Engineering
Sham, Devin Krishna — Brandon, MS
Sophomore, Mechanical Engineering
Shamburger, Christopher D. — Brandon, MS
Junior, Undeclared
Kappa Alpha
Shand, Kelley Ms. — Wimberley, TX
Graduate, Geoscience
Shaner, James Wesley — Starkville, MS
Graduate, Business Administration
Shannon, Brooke Ellyn — Mississippi State, MS
Junior, Psychology
Shannon, Deborah Juanise — Starkville, MS
Senior, Elementary Education
Shannon, Thomas Andrew — Lena, MS
Junior, Poultry Science
Shapley, Andrew Patrick — Clinton, MS
Junior, Marketing
Shapley, Jeffrey W. — Jackson, MS
Senior, Communication
Sharbutt, Christy Renee — Tupelo, MS
Graduate, History
Sharitt, Amber Katherine — Florence, AL
Junior, Human Sciences
Sharma, Amardeep — Starkville, MS
Graduate, Electrical Engineering
Sharma, Moneel N. — Jackson, MS
Sophomore, Undeclared
Sharp, Casey M. — Forest, MS
Sophomore, Physical Education

Sharp, Catherine L. — Clinton, MS
Graduate, Undeclared
Aerobics, Outdoor Activities, Friends
Sharp, David M. — Tupelo, MS
Senior, Ag Engineering Technology & Business
Land Surveying Emphasis, Minor In MBA
Sharp, George Tyler — Waynesboro, MS
Junior, Pre-Accounting
Sharp, Jeremy Allen — Memphis, TN
Sophomore, Civil Engineering
Sharp, Timothy Jason — Collinsville, MS
Graduate, Undeclared
Sharpe, Byron Baine — Tchula, MS
Senior, General Business Administration
Sharpe, Emily Houston — Memphis, TN
Sophomore, Communication
Sharpe, Kristy E. — Columbus, MS
Sophomore, Undeclared
Sharpe, Paul Gwin Jr — Tchula, MS
Senior, Banking & Finance
Sharpe, William Douglas — Meridian, MS
Sophomore, Political Science
Sharpe, William Elliott — Tchula, MS
Freshman, Biological Sciences
Shashack, Joseph Mark — Seguin, TX
Freshman, Computer Science
Shaw, Audrey E. — Sturgis, MS
Sophomore, Biological Sciences
Shaw, Brittany Lynn — Cordova, TN
Freshman, Physical Education
Shaw, Emily E. — West Point, MS
Graduate, Technology
Shaw, Evan C. — Cordova, TN
Junior, Landscape Contracting
Shaw, Fredrick C. II — Madison, MS
Junior, Economics
Shaw, Jana — Clara, MS
Junior, Elementary Education
Shaw, Joanna Lynn — Olive Branch, MS
Sophomore, Communication
Theatre and Sports
We're proud of you. We love you. Mom and Dad
Shaw, Leslie Marie — Louisville, MS
Sophomore, Educational Psychology
Shaw, Lynn T. — Memphis, TN
Senior, General Business Administration
Shaw, Robert William — Bend, OR
Senior, Geoscience
Shea, Jean Ellen — Milford, MA
Graduate, Geoscience
Shear, Brian Lawrence — Starkville, MS
DVM - Year, Veterinary Medicine
Shearer, Lawrence H — Jackson, MS
Senior, Wildlife and Fisheries
Shearer, William Armstrong — Jackson, MS
Graduate, Finance
Shearin, Joseph Currie — Jackson, TN
Sophomore, Undeclared
Shedd, William Brock — Laurel, MS
Senior, Landscape Contracting
Sheffield, Jennifer E. — Tupelo, MS
Senior, Undeclared
Sheffield, Kristin Nychelle — Eupora, MS
Sophomore, Secondary Education
Sheffield, Lauren Michelle — Jackson, MS
Freshman, Undeclared
Chi Omega
Sheffield, Nathan David — Tupelo, MS
Senior, Marketing
Shelby, Julie Daniela — Starkville, MS
Junior, Marketing
Shelby, Michal J. — Starkville, MS
Senior, Banking & Finance
Sheldon, Daniel Joseph — Lynn Haven, FL
Senior, Geoscience
Shelton, Adam Charles — Memphis, TN
Senior, Marketing
Shelton, Anitra D. — Houston, TX
Graduate, Educational Psychology
Alpha Kappa Alpha, Excercising, Modeling, Singing
Shelton, Candace Beth — Columbus, MS
Senior, Chemical Engineering
Shelton, Christopher Michael — Starkville, MS
Senior, Business Information Systems
Shelton, Gary Lee — Chula Vista, CA
Graduate, Geoscience
Shelton, Gregory S. — Brandon, MS
Sophomore, Banking & Finance
Shelton, Lauren Anne — Olivebranch, MS
Senior, Banking & Finance
Financial Management Assoc.
Shelton, Lindsay Rebecca — Vicksburg, MS
Sophomore, General Business Administration
Delta Delta Delta
Shelton, Mona Carty — Fort Worth, TX
Graduate, Engineering
Shelton, Ronald Benjamin — Columbus, MS
Senior, Forestry
Shelton, Rustin Deland — Starkville, MS
Freshman, Undeclared
Shelton, Sandra Lynette — Toomsuba, MS
Senior, Elementary Education

Shelton, Tekita R. West Point, MS
Junior, Computer Science
Shelton, Timothy Wayne Vicksburg, MS
Graduate, Undeclared
Shelton, Vicky Crawford Philadelphia, MS
Graduate, Elementary Education
Shepard, Angel T. Durant, MS
Senior, Sociology
Shepard, Patrick Farr Starkville, MS
Junior, Political Science
Sheperis, Carl John Starkville, MS
Graduate, Undeclared
Shephard, Samuel Starkville, MS
Graduate, Forest Resources
Shepherd, Chelsea Caroline Merigold, MS
Freshman, General Business Administration
Kappa Delta, Going To The Lake, Shopping, Art Work
Congratulations on your first year. 3 more to go. We love you. Mom, Dad and Parker
Shepherd, David Luke Clifton Park, NY
Junior, Wildlife and Fisheries
Shepherd, Lisa Ann Eupora, MS
Senior, Industrial Engineering
Shepherd, Richard Tanner Philadelphia, MS
Junior, General Business Administration
Shepherd, Shawn V Vicksburg, MS
Graduate, Undeclared
Shepherd, William Dale Newnan, GA
Freshman, Pre-Accounting
Sheppard, Nickie Taylor Decatur, MS
Junior, Elementary Education
Sheppard-Gillam, Lori Deanne Anchorage, AK
Graduate, Geoscience
Sherman, Brian Daniel Hattiesburg, MS
Senior, Accounting
Sigma Phi Epsilon
Sherman, Howard E. Blue Springs, MS
Graduate, Undeclared
Sherman, Temorris Teron Starkville, MS
Junior, Engineering-Undeclar
Sherrill, Jason Reed Starkville, MS
Senior, Psychology
Sherrod, Dezmond A. Columbus, MS
Freshman, Undeclared
Sherrod, Marilyn Columbus, MS
Graduate, Special Education
Shettles, Marla Beth Corinth, MS
Graduate, Physical Education
Shewmake, James W. II Mississippi State, MS
Sophomore, Wildlife and Fisheries
Shi, Gensheng Starkville, MS
Graduate, Entomology
Shi, Jianming Starkville, MS
Graduate, Computer Science
Shideler, Beverly Lauren Senatobia, MS
Freshman, Biological Sciences
Delta Gamma, Campus Crusade For Christ, Campus Activity Board
We are proud of you and we Love you. Mom & Dad
Shideler, Nathan Allan Senatobia, MS
Junior, Industrial Engineering
Kappa Sigma, Campus Crusade For Christ, RUF, Gamma Beta Phi
We Love you. Mom & Dad
Shields, Angela Lynn Broken Arrow, OK
Senior, Educational Psychology
Shields, Ashley Hope Starkville, MS
Junior, Educational Psychology
Shields, Barger Gage Houston, TX
Junior, General Business Administration
Shields, Brian Patrick Salisbury, MD
Senior, Geoscience
Shields, Caroline Greene Starkville, MS
Senior, Communication
Shields, Cataurus Deandre Steens, MS
Junior, Real Estate & Mortgage
Shields, Craig A. Starkville, MS
Junior, Psychology
Shields, Kimberly Roshea Crawford, MS
Freshman, Biological Sciences
Shields, Shelby Ann Columbus, MS
Senior, General Business Administration
Shields, Stephanie R. Mississippi State, MS
Graduate, Instructional Technology
Shields, Thomas H. IV Starkville, MS
Graduate, Animal Physiology
Shields, Thomas Walker Brandon, MS
Freshman, Mechanical Engineering
Shields, William Earl Steens, MS
Senior, Ag Engineering Technology & Business
Shim, Joon Wan Sr. Starkville, MS
Graduate, Biomedical Engineer
Shipley, Justin Darrell Starkville, MS
Senior, Secondary Education
Shipp, Daniel Hugh IV Starkville, MS
Junior, General Business Administration
Shireen, Fahmida Vicksburg, MS
Graduate, Horticulture
Shires, Tonya Hall Edgewood, MD
Graduate, Geoscience
Shirley, Dorothy I. Meridian, MS
Junior, Elementary Education

Shirley, Eric M. Madison, MS
Senior, Chemistry
Shirley, John C. Nashville, TN
Senior, Computer Science
Shirley, Melissa Ann Kosciusko, MS
Senior, General Lib Arts
Shisler, Brian Francis Lakeland, TN
Junior, Aerospace Engineering
Shivakumaraiah, Lokesh Starkville, MS
Graduate, Computer Engineering
Shivers, Bradley Alan Cleveland, MS
Senior, Microbiology
Sigma Chi
Shivers, William Donald Jr. Newhebron, MS
Senior, Mechanical Engineering
Shivley, Cori Laine Crawfordsville, AR
Senior, Elementary Education
Residential Scholar
Shivley, Jacob M. West Memphis, AR
Senior, Wildlife and Fisheries
Shoemake, Leslie A. Franklin, TN
Senior, Communication
Journalism, Philosophy, Religion, Read, Volleyball, Work with youth in church
Shoemake, Regina A. Franklin, TN
Freshman, Special Non-Degree
Shoemaker, Jessica Celeste Mize, MS
Senior, Business Administration - MR
Shon, Jin Han Starkville, MS
Graduate, Food Science & Technology
Shook, Jennifer Dawn Saucier, MS
Junior, General Business Administration
Short, Afton C. Macon, MS
Senior, Elementary Education
Short, Cason Ferrell Germantown, TN
Senior, Management of Construction
Short, Chara Valentia Starkville, MS
DVM - Year, Veterinary Medicine
Short, Gwendolyn Christene Helena, AR
Freshman, Educational Psychology
Zeta Tau Alpha, Sings, Music, Friends And Family, Plays Cards, Movies
Short, Jeremiah Leshun Columbus, MS
Freshman, Physical Education
Short, John Howard Sumrall, MS
Junior, Electrical Engineering
Shorter, Marcus Monroe Pearl, MS
Senior, Electrical Engineering
Shoulson, Rivka Leah Long Island City, NY
DVM - Year, Veterinary Medicine
Shouse, Haley Chestine Moss Point, MS
Junior, Accounting
Showers, Jamesia Revae Prentiss, MS
Sophomore, Animal and Dairy Sciences
Shows, Cyrena S. Ackerman, MS
Senior, Secondary Education
Shows, Eric B. Ellisville, MS
Junior, Biochemistry
Shows, Justin Hall Laurel, MS
Graduate, Statistics
Shows, Nathan Daniel Moselle, MS
Senior, General Business Administration
Intramural Sports
Shows, William Gabriel Laurel, MS
Junior, Pre-Accounting
Shrestha, Ajay Starkville, MS
Graduate, Electrical Engineering
Shrestha, Bijay Starkville, MS
Graduate, Computer Science
Shrock, Carrie E. Philadelphia, MS
Junior, Biological Sciences
Shuey, Mary Linda Jefferson, SD
Graduate, Geoscience
Shugart, Jody Christopher Picayune, MS
Junior, Computer Engineering
Shuler, Benjamin Sallis Sardis, MS
Senior, Computer Engineering
Shull, Robbin Anthony Starkville, MS
Junior, Undeclared
Shultice, Amber Michelle Starkville, MS
Junior, Elementary Education
Shumaker, Alexis M. Ackerman, MS
Senior, Secondary Education
Shumaker, Angla Irene Starkville, MS
Junior, Elementary Education
Shumaker, Chelsea Starr Starkville, MS
Junior, Communication
Shumaker, Daniel C. Ecru, MS
Senior, Art
Shumaker, Jason Rorie Starkville, MS
DVM - Year, Veterinary Medicine
Shumaker, Michael Garret Brandon, MS
Freshman, History
Shumaker, Michael L. Forest, MS
Senior, Physical Education
Baseball, Football, Hunting
Shumaker, Samuel D. Starkville, MS
Sophomore, Physical Education
Shumpert, Angela T. Fulton, MS
Senior, Psychology
Shumpert, Jonathan Corey Nettleton, MS
Sophomore, Forestry

Shumpert, Kimberly D. Nettleton, MS
Senior, Special Education
Shumpert, Yvonne Vernice Mississippi State, MS
Senior, Human Sciences
Shurden, Karen Elizabeth Mathiston, MS
Junior, Educational Psychology
Honor Society
Shurden, Reginald Larue Drew, MS
Sophomore, Banking & Finance
Shurden, Susan A. Belzoni, MS
Junior, Marketing
Delta Gamma, Alumni Delegates, COBI Ambassador
Shurley, Lindsey Nicole Starville, MS
Senior, Physical Education
Working Out, Clinic, Sudying
Shy, Daniel Matthew Starkville, MS
DVM - Year, Veterinary Medicine
Sibley, Casey Danielle Columbus, MS
Sophomore, Architecture
Sibley, Christen Brooke Newton, MS
Graduate, Elementary Education
Sidaway, Brian Keith Starkville, MS
Graduate, Veterinary Medical Science
Siddell, Tritina Lenae Belden, MS
Freshman, Continuing Ed.
Sides, Mary C. Mississippi State, MS
Freshman, Undeclared
Siegal, Samuel Josh Brandon, MS
Junior, Real Estate & Mortgage
Sierra, Juan Carlos Starkville, MS
Senior, Mechanical Engineering
Sierra, Roger A. Metairie, LA
Senior, Geoscience
Siggal, Terrance D. Moss Point, MS
Senior, Accounting
Siggal, Terry D. Moss Point, MS
Senior, Management
Siggins, Madeline Ruth Vancouver, WA
Senior, Communication
Sigh, Benjamin Avery Starkville, MS
Senior, Computer Engineering
Signa, Mary K. Greenville, MS
Senior, Human Sciences
Signaigo, Nicholas R. Germantown, TN
Junior, Physical Education
Football, Fishing
Sijansky, Kevin Lee Starkville, MS
Graduate, Business Administration
Sijansky, Kristin Ann Hattiesburg, MS
Junior, Marketing
Sikandar-Gani, Sakkina Banu Starkville, MS
Graduate, Computer Engineering
Sikes, C. Adam Jackson, MS
Senior, Educational Psychology
Sikes, Spencer N. Meridian, MS
Junior, Management of Construction
Sikora, Agnieszka A. Jackson, MS
Freshman, Art
French, Music
Sills, Evan Clare Starkville, MS
Senior, Elementary Education
Silman, Tiffany Nicole Hattiesburg, MS
Sophomore, Communication
Silva, Philip Gray Jr. Starkville, MS
Junior, Undeclared
Silverii, Joseph Steven Starkville, MS
Graduate, Master Science Information
Silverman, Edward B. Starkville, MS
Graduate, Veterinary Medical Science
Simmonds, Thomas Earl Macon, MS
Senior, Forestry
Simmonds, William J. Macon, MS
Junior, Business Information Systems
Simmons, Amy L. Enterprise, MS
Senior, Undeclared
Simmons, Andrew Vick Batesville, MS
Sophomore, Secondary Education
Simmons, Dustin Buchanan Vicksburg, MS
Junior, Forest Products
Simmons, Emily J. Starkville, MS
Senior, Communication
Simmons, Jacqueline Michelle Carthage, MS
Senior, Elementary Education
Simmons, Kenneth K. Greenville, MS
Senior, Elementary Education
Simmons, Kristin Larraine Conehatta, MS
Senior, Elementary Education
Singing, Church Activities
Simmons, Lucas Maclain Starkville, MS
Senior, Mechanical Engineering
Simmons, Robert Bradly Conehatta, MS
Graduate, Physical Education
Football, Baseball, Golf
Simmons, Stephen W. Starkville, MS
Junior, Communication
Simmons, William Gregory Shannon, MS
Junior, Physical Education
Simmons, William Logan Indianola, MS
Junior, Undeclared
Kappa Alpha
Simon, Donald John Liverpool, NY
Graduate, Geoscience

Simon, Marcus I. Canton, MS
Senior, Economics
Simonis, Rebecca M. Jackson, CA
Senior, Agribusiness
Zeta Tau Alpha, Resident Assistant, Circle K International
May all of your dreams come true. Love, Mom
Simons, Mariella Brandon, MS
Graduate, Education
Simpson, Amanda June Starkville, MS
Sophomore, Animal and Dairy Sciences
Simpson, Amber Lynn Starkville, MS
Freshman, Biological Sciences
Simpson, Benjamin David Starkville, MS
Sophomore, Biological Sciences
Simpson, Emily Katherine Ackerman, MS
Graduate, Undeclared
Simpson, Ginger S. Corinth, MS
Junior, Undeclared
Simpson, Jessica Ann Meridian, MS
Senior, Technology Teacher Education
Computers, People, Church
Congratulations! Put God first in all that you do & He'll direct your path. We Love you. Dad & Mom
Simpson, Lindley Evelyn Macon, MS
Freshman, Educational Psychology
Simpson, Mark Lewis Bartlett, TN
Senior, Management of Construction
Simpson, Matthew J. Cordova, TN
Freshman, Civil Engineering
Simpson, Mishael A. Kosciusko, MS
Sophomore, Art
Simpson, Robert Ross III Holly Springs, MS
Freshman, Chemistry
Simpson, Sandra Gail Starkville, MS
Graduate, Foreign Language
Simpson, Steven Anthony Tupelo, MS
Freshman, Undeclared
Simpson, Tasha Danielle Olive Branch, MS
Freshman, Undeclared
Sims, Alicia Aileen Gulfport, MS
Senior, Business Information Systems
Sims, Ashley Nicole Water Valley, MS
Sophomore, Elementary Education
Sims, Bobby T. Holly Springs, MS
Senior, Art
Sims, Brandy Leigh Quitman, MS
Senior, Elementary Education
Sims, Brian R. Klingerstown, PA
Freshman, Continuing Ed.
Sims, Deborah Louise Ventura, CA
Graduate, Geoscience
Sims, Dorine M. Philadelphia, MS
Junior, Elementary Education
Sims, Emily E. Brandon, MS
Graduate, Psychology
Sims, Fonda L. Yazoo City, MS
Senior, Biological Sciences
Sims, Jenna Marie Carthage, MS
Senior, Marketing
Sims, Julie Anna Booneville, MS
Graduate, Nutrition
Sims, Makenzi Brianne Laurel, MS
Sophomore, Communication
Student Broadcasting Association
Sims, Randall Harlan Louisville, MS
Senior, Agribusiness
Cheerleading
Sims, Rashieka Denise Houston, MS
Sophomore, Business Information Systems
Sims, Sanpier M. Meridian, MS
Graduate, Educational Psychology
Sims, Shanetta M. Starkville, MS
Senior, Business Information Systems
Sims, Tywanda Sherica Jackson, MS
Junior, Biological Sciences
Sims-Gant, Pamela Ruth Kosciusko, MS
Senior, Elementary Education
Simsiriwong, Jutima Houston, MS
Junior, Aerospace Engineering
Sinclair, Daniel Thompson Prentiss, MS
Senior, Wildlife and Fisheries
Nat'l Forestry Honor Soc, M.S.U. Wildlife Law Enfor, M.S.U. Wildlife Society
Sinele, Katherine E. Flora, MS
Sophomore, Biological Engineering
Chi Omega, Softball
Singer, Katherine B. Arlington, TN
Senior, Microbiology
Singh, Harpreet Ridgeland, MS
Sophomore, Electrical Engineering
Singleton, Shalonda S. Crawford, MS
Sophomore, Business Information Systems
Sinha, Sumit Starkville, MS
Graduate, Civil Engineering
Siraj, Ambareen Starkville, MS
Graduate, Computer Science
Sisco, Jamie Lamar Starkville, MS
Sophomore, Secondary Education
Sisk, Cynthia Denise Mississippi State, MS
Senior, Secondary Education

Sisk, Kyle Jarman Canton, MS
Senior, Marketing
Sisson, Amanda Paige Starkville, MS
DVM - Year, Veterinary Medicine
Sisson, Brian Spencer McCool, MS
Junior, Industrial Tech
Sistrunk, Jessica Rae Philadelphia, MS
Senior, Elementary Education
Sistrunk, Shannon Carlos Starkville, MS
Graduate, Undeclared
Sitton, Michael Cory Mississippi State, MS
Sophomore, Mechanical Engineering
Siyambalapitiyage Dona, Chandima S.
Mississippi State, MS
Graduate, Veterinary Medical Science
Sizemore, Crystal Nicole West Point, MS
Senior, Horticulture
Sjursen, Elizabeth Landry Hailey, ID
Senior, Geoscience
Skalko, Jared Parish Starkville, MS
Senior, Communication
Skates, Lynda Faye Greenville, MS
Freshman, Continuing Ed.
Skeen, Amy Rene' Kosciusko, MS
Sophomore, Communication
Music, Tennis, Writing
Skelton, Blake Hayes Senatobia, MS
Sophomore, Physical Education
Skelton, Lee Taylor Indianola, MS
Sophomore, Physical Education
Kappa Sigma, Honor Society, Tutor
We are so proud of you. Make the best of this chance with your education. Love, Mom & Dad
Skelton, Nancy Carolyn Houston, MS
Senior, Undeclared
Skidmore, Joshua P. French Camp, MS
Graduate, Biological Sciences
Skidmore, Sarah M. Roberts French Camp, MS
Senior, Horticulture
Skinner, Elroy Gustaveus Mississippi State, MS
Graduate, Finance
Skinner, Irven Harry Meridian, MS
Graduate, PhD in Community Co
Skinner, Katherine Elizabeth New Albany, MS
Sophomore, General Business Administration
Delta Gamma, Road Runner, Bulldog Belle, Spanish
Great work, Katherine. We're very proud of you! Love, Mom, Dad & John Mark
Skinner, Lashanda Mississippi, MS
Technology
Reading
Skinner, Lataish Vicksburg, MS
Senior, Information Technology Services
Skinner, Martin Allen Fort Worth, TX
Junior, Geoscience
Skinner, Stacy Gean Union, MS
DVM - Year, Veterinary Medicine
Amer. Assoc. Equine Pract, Christian Vet Fellowship, Food Animal Practitioner
Skinner, Tammy L. Enterprise, MS
Junior, Elementary Education
Skipper, James A. III Shuqualak, MS
Graduate, Mechanical Engineering
Skipper, Robert Curtis Shuqualak, MS
Senior, Secondary Education
Skojac, Daniel Anton Jr. Leland, MS
Graduate, Forestry
Skok, Bradley D. Gulfport, MS
Junior, Electrical Engineering
Skok, Brian Henry Starkville, MS
Senior, Communication
Skrobot, Frederick III Jacksonville, MS
Freshman, Undeclared
Skrzypczak, Anna Urszula Ridgecrest, CA
Sophomore, Psychology
Skyles, Matthew D. Bruce, MS
Junior, General Business Administration
Slachta, Terry William Medfield, MA
Senior, Geoscience
Slade, Darren Colter Long Beach, MS
Sophomore, Undeclared
Slade, Jeremy Gordon Starkville, MS
Graduate, Wildlife and Fisheries
Slade, Jonathan W. Gulfport, MS
Junior, Mechanical Engineering
Sladek, Brandon Gene Hutto, TX
Graduate, Forestry
Slater, Dacioon Jamaine Jackson, MS
Sophomore, Biological Engineering
Slater, Dietric D. Waynesboro, MS
Freshman, Undeclared
Slater, Lauren Elizabeth Douglasville, GA
Freshman, Chemistry
Slater, Stephanie Beth Pearl, MS
Junior, Social Work
Slaton, William Rush Meridian, MS
Junior, Undeclared
Slaughter, Jennifer Renette Long Macon, MS
Graduate, Education
Slaughter, Joseph E. Canton, MS
Freshman, Undeclared

Slaven, Jessica Lea Brandon, MS
Senior, Marketing
Slay, Charles Bret Houston, MS
Sophomore, Physical Education
Slay, Lori C. Starkville, MS
Graduate, Educational Psychology
Slay, Robert Aaron Winnfield, LA
Junior, Forest Products
Sledge, Ashley T. Arnaudville, LA
Junior, Physical Education
Volleyball team, M Club, F.C.A.
Sloan, Debra Leanne McCool, MS
Graduate, Undeclared
Sloan, Rena M. Cedar Bluff, MS
Junior, Mechanical Engineering
ASME
Sloan, Tamela L. Meridian, MS
Graduate, Counselor Education
Delta Sigma Beta
Slocum, Andrea Nicole Coldwater, MS
Senior, Communication
Chi Omega, Student Association, Road Runner, Alumni Delegate
Slocum, Gaines B. Coldwater, MS
Junior, Undeclared
Slocum, Sandra S. Coldwater, MS
Graduate, Education
Sloop, Steven Michael Brandon, MS
Freshman, General Business Administration
Sluder, Steven Kyle Pensacola, FL
Senior, Economics
Sigma Phi Epsilon
Smalley, Megan M. Clinton, MS
Senior, Ag Pest Management
Smedley, Justin Tyler Tupelo, MS
Freshman, Undeclared
Smelley, Shannon G. Oxford, AL
Sophomore, Geoscience
Smelser, Nathan Todd Bristow, VA
Junior, Mechanical Engineering
Smiley, Billy Frank Greenville, MS
Freshman, Continuing Ed.
Smiley, Crystal Renee Philadelphia, MS
Junior, Elementary Education
Smiley, Marilyn Presswood Meridian, MS
Graduate, Undeclared
Smiley, Ronald Bernard Jr. Greenville, MS
Senior, Geoscience
Smira, Sara Elizabeth Richland, MS
Senior, Communication
Smith, Aaron Douglas Bridlewood, MS
Senior, Chemical Engineering
Phi Kappa Phi, Tau Beta Pi, TAPPI & SPE, Eagle Scout/AIChE, Engineering Student Council
Smith, Adam F. Flander, NJ
Graduate, Undeclared
Smith, Adam Henry Joseph Starkville, MS
Junior, Architecture
Smith, Adrienne Nicole Nesbit, MS
Senior, Medical Technology
Smith, Alexander C. Meridian, MS
Freshman, Biological Engineering
Smith, Alison Walker Jackson, TN
Senior, General Business Administration
Smith, Amanda D. Mississippi State, MS
Senior, Biological Engineering
Smith, Amanda Gail Meridian, MS
Junior, Psychology
Psychology Student Assoc, Baptist Student Union
Your family is very proud of you & all of your accomplishments. Keep up the good work. We Love you.
Smith, Amy Lynn Petal, MS
Senior, Biological Sciences
Smith, Andrea Ruth Birmingham, AL
Freshman, History
Congratulations! We are proud of you. Mom, Dad and Paul
Smith, Angela Michelle West Point, MS
Senior, Political Science
Smith, Anna Marie Jackson, MS
Sophomore, Architecture
Smith, Annette Pamela Philadelphia, MS
Freshman, General Business Administration
Playing Basketball, Listening To The Music, Talking To Friends
Smith, Annie Louise Columbus, MS
Junior, Human Sciences
Smith, Anthony D. Starkville, MS
Graduate, Business Information Systems
Smith, Antonio M. Jackson, MS
Senior, Communication
Golden Key National Honor Society, Reading, Sports & Video Games
Smith, Ashley Shefonda Vossburg, MS
Senior, Social Work
Smith, Austin West Greenwood, MS
Senior, Marketing
Smith, Benjamin Joshua Starkville, MS
Graduate, Civil Engineering
Smith, Benjamin Probie Brookhaven, MS
Sophomore, Biological Engineering

Smith, Benjamin T. Columbia, SC
Sophomore, Biological Sciences
Sigma Phi Epsilon, Rush Chairman, IFC Rep, Student Assoc., Softball, Flag Football
Good luck! We are so proud of you! Love, Mom, Dad and Elizabeth
Smith, Bennie James Nettleton, MS
Sophomore, Social Work
Smith, Bennie Ray Jackson, MS
Freshman, Art
Computer Animation, Football, Basketball
Smith, Beverly A. McGee Brooksville, MS
Graduate, Entomology
Smith, Beverly K. Coldwater, MS
Senior, Human Sciences
Smith, Brady K. Starkville, MS
Graduate, Geoscience
Smith, Brandi Nicole Brandon, MS
Junior, Elementary Education
Smith, Brandon Dione Jackson, MS
Freshman, Undeclared
Smith, Brandon L. Ashland, AL
Sophomore, Biological Engineering
Distance Running, Guitar, Anime Club
Smith, Brandon Wayne New Orleans, LA
Junior, Marketing
Football Team, Debate Team
Smith, Brent Lynwood Starkville, MS
Senior, General Business Administration
Smith, Brenton Daniel Decatur, MS
Sophomore, Secondary Education
Smith, Brian J. Florence, MS
Junior, Management of Construction
Smith, Brittney Leigh Jackson, MS
Senior, Human Sciences
ASID, Human Sciences Assoc., Art Minor
Smith, Bruce Ryan Raleigh, MS
Junior, History
Smith, Candice S. Laurel, MS
Senior, Business Administration - MR
Smith, Candy
Smith, Carl Bradley Amory, MS
Junior, Secondary Education
Smith, Carolyn D. Louisville, MS
Freshman, Special Non-Degree
Smith, Carolyn Sue Columbus, MS
Graduate, Special Education
Smith, Carrie Ann Jackson, TN
Senior, Elementary Education
Zeta Tau Alpha, Pres., Order Of Omega, Kappa Delta Pi
Smith, Carrie Elizabeth Starkville, MS
Senior, Biological Sciences
Smith, Carrie Virginia Jackson, MS
Junior, Marketing
Smith, Cary Stacy Starkville, MS
Graduate, Educational Psychology
Smith, Casey M. III Ackerman, MS
Junior, Marketing
Concert Choir, PGM Club, Gamma Beta Phi
Smith, Catherine Elaine Starkville, MS
Senior, General Business Administration
Smith, Cedric Emanuel Ridgeland, MS
Junior, Physical Education
Fitness Management, Excerise Physiology
Smith, Chad V. Madison, MS
Senior, Marketing
Hunting
Smith, Chaka D. Cleveland, MS
Senior, Secondary Education
Smith, Chara Deleen Jackson, MS
Graduate, Public Policy & Administration
Smith, Christina L. Greenwood, MS
Junior, Industrial Engineering
Smith, Christopher Allen Bexley, OH
Freshman, Business Information Systems
Smith, Christopher Ryan Hattiesburg, MS
Senior, Electrical Engineering
Smith, Cicely Patrice Mississippi State, MS
Senior, Secondary Education
Smith, Colin D. Starkville, MS
Senior, Ag Engineering Technology & Business
Smith, Consuela Leatrice Jackson, MS
Freshman, Pre-Accounting
Smith, Courtney K. Olive Branch, MS
Sophomore, Animal and Dairy Sciences
Smith, Crystal Lynn Rainbow City, AL
DVM - Year, Veterinary Medicine
Smith, Crystal M. Jackson, MS
Junior, Real Estate & Mortgage
Smith, Crystal Romar Valliant, OK
Senior, Sociology
Phi Kappa Phi, Golden Key Int'l Society, Alpha Kappa Delta, Gamma Beta Phi
Smith, Cynthia Ann Toledo, OH
Graduate, Undeclared
Beta Gamma Sigma, MBA Association
Smith, Daniel Guy III Gautier, MS
Sophomore, Computer Science
Smith, Daniel H. Coldwater, MS
Graduate, Biomedical Engineer
Smith, Daniel Pullen Jr. Carrollton, MS
Senior, Ag Engineering Technology & Business

Smith, David Lynn Jackson, MS
DVM - Year, Veterinary Medicine
President Scholar List, Golden Key, Scavma
Smith, David Paul Meridian, MS
Senior, Business Administration - MR
Smith, Deanna M. Starkville, MS
Senior, Marketing
Army ROTC, Nat'l Guard, Girl Scout Leader
Smith, Debbie Marie Scooba, MS
Junior, Pre-Accounting
Smith, Demetrius Jamall Ridgeland, MS
Graduate, Undeclared
Smith, Dermaine D. Greenville, MS
Senior, Software Engineering
Smith, Dominique Danielle West Point, MS
Freshman, Art
Smith, Donald Kirk Eupora, MS
Senior, History
Smith, Donald M. Vicksburg, MS
Graduate, Undeclared
Smith, Dorothy Ann Lancaster, CA
Graduate, Geoscience
Smith, Dustin Wayne Preston, MS
Senior, Biological Sciences
Smith, E. Marcus Chattanooga, TN
Senior, General Business Administration
Smith, Franklin Scott Woodland, MS
Senior, Aerospace Engineering
Smith, Gary A. Jr. Starkville, MS
Junior, General Business Administration
Smith, Grant H. Iuka, MS
Senior, Biochemistry
Smith, Gregory Rush Cleveland, MS
Graduate, Undeclared
Smith, Gregory Stephen Vicksburg, MS
Freshman, Biological Sciences
Smith, Harold Alexander Brandon, MS
Senior, Marketing
Smith, Hunter McKeithen Greenville, MS
Freshman, Undeclared
Smith, Jabari Kosu Madison, MS
Freshman, Undeclared
Smith, Jacqueline Arresa Belden, MS
Senior, Elementary Education
Smith, James A Prairie, MS
Junior, Computer Science
Smith, James Chance Sumner, MS
Freshman, Undeclared
Smith, Jamie Nichole Meridian, MS
Junior, Political Science
Smith, Jason Bradley Nettleton, MS
Sophomore, Business Information Systems
Smith, Jason Bradli New Brockton, AL
Graduate, Geoscience
Smith, Jason L. Columbus, MS
Junior, Forest Products
Smith, Jeffrey Blair Starkville, MS
DVM - Year, Veterinary Medicine
Smith, Jeffrey Dylan LYON, MS
Freshman, Civil Engineering
Smith, Jeffrey Jaudon Brookhaven, MS
Graduate, Forestry
Smith, Jeffrey Scott Starkville, MS
Senior, Electrical Engineering
Smith, Jeffrey Scott Auburn Hills, M
Senior, Geoscience
Smith, Jennifer Ann Pelahatchi, MS
Junior, Elementary Education
Delta Kappa, Volley Ball, Glee Club
Smith, Jessica L. Coldwater, MS
Graduate, Forestry
Smith, Jessica Lucille Mississippi State, MS
Graduate, Counselor Education
Smith, Jessica M. Starkville, MS
Senior, Biological Sciences
Delta Gamma, Dean's List, Humane Society Volunteer
Smith, Jessie Philadelphia, MS
Junior, Elementary Education
Smith, Joel Tyler Clinton, MS
Junior, Sociology
Smith, John Burns III Madison, MS
Sophomore, Computer Science
Computer Programing
Smith, John Hall Canton, MS
Senior, Sociology
Smith, Johnny Billy Jacksoncville, NC
Sophomore, Business Administration
Beta Club
Smith, Jonathan L. Pinson, AL
Junior, General Business Administration
Chamber Singers
Smith, Jondrea Ladale Lexington, Ms, M
Senior, Mechanical Engineering
Smith, Joseph Michael Brandon, M
Senior, English
Smith, Joshua Martin Gurley, A
Senior, Marketing
Smith, Joshua Tinsley Holly Springs, M
Senior, Industrial Tech
Smith, Joshua W. Corinth, M
Senior, Political Science

Smith, Joyce Corinth, MS
Graduate, Technology
Smith, Justin Christopher Bartlett, TN
Sophomore, Marketing
Smith, Justin Travis Louin, MS
Sophomore, Undeclared
Smith, Kacie Ellen Florence, MS
Sophomore, Biochemistry
Smith, Kashekia L. Tupelo, MS
Senior, Psychology
Smith, Kassandra Elizabeth Birmingham, AL
Senior, Music Education
Smith, Kathryn Carter Leland, MS
Freshman, Pre-Accounting
Delta Gamma
Carter, we are proud of you. Love, Momma and Daddy
Smith, Kathryn Elizabeth Madison, MS
Junior, Biological Engineering
Smith, Kellen D Pelham, AL
Senior, General Business Administration
Smith, Kelli Elizabeth Lucedale, MS
DVM - Year, Veterinary Medicine
Smith, Kellie Michelle Laurel, MS
Senior, Chemical Engineering
Smith, Kellie Rebecca Brookhaven, MS
DVM - Year, Veterinary Medicine
AAEP, FAP, VET
We're proud of you. Best wishes and good luck! Mom and Dad
Smith, Kemper B. New Orleans, LA
Senior, Architecture
Smith, Kertina Starkville, MS
Senior, Educational Psychology
Smith, Kewanda Tenieka Columbus, MS
Senior, General Business Administration
Smith, Kimberly Kay Meridian, MS
Junior, Undeclared
Smith, Lana K. Decatur, MS
Senior, Elementary Education
Smith, Laphilbeia K. Mississippi State, MS
Junior, Educational Psychology
Smith, Latoncia T. Prairie, MS
Sophomore, Elementary Education
Smith, Laura Leigh Madison, MS
Senior, Secondary Education
Smith, Lincoln Marcel MS
Senior, Sociology
Men's Basketball, Football
Smith, Linda Jo Houlka, MS
Freshman, Continuing Ed.
Smith, Lindi Nicole Meridian, MS
Junior, Elementary Education
Smith, Lindsay Ann Tupelo, MS
Junior, Psychology
Smith, Lindsey Adair McComb, MS
Senior, Wildlife and Fisheries
Smith, Lindsey D. Jackson, MS
Senior, Landscape Architecture
Alpha Phi Alpha, Recreational Sports, Weight Lifting, Social Events
Smith, Londie Lee Starkville, MS
Senior, Elementary Education
Smith, M. Tyler Long Beach, MS
Freshman, Mechanical Engineering
BSU
Tyler, we're proud of you. Stay focused and keep God with you. Love, Mom and Dad
Smith, Maeghan Dawn Eclectic, AL
Sophomore, Industrial Engineering
University Honors Program, Intramural Softball, Percussion Ensemble
Smith, Malesha M. Lexington, MS
Sophomore, Business Information Systems
Smith, Mallory Anne Plantersville, MS
Junior, Human Sciences
Smith, Marc Walton Jr. Savannah, GA
Sophomore, Geoscience
Smith, Marcelle R. Starkville, MS
Graduate, Secondary Education
Smith, Margaret Proctor Tupelo, MS
Senior, General Business Administration
Smith, Mariah L. Artesia, MS
Graduate, Instructional Technology
Smith, Mark Allen Baldwyn, MS
Senior, Landscape Architecture
Smith, Mark Dean Starkville, MS
Graduate, Forest Resources
Smith, Mary D. Starkville, MS
Junior, Biological Sciences
Smith, Matthew Edward Tupelo, MS
Freshman, Biochemistry
Smith, Matthew Scott Wiggins, MS
Graduate, Industrial Engineering
Smith, Matthew Shelton Grenada, MS
Sophomore, Mechanical Engineering
Smith, Megan Suzanne Corinth, MS
Sophomore, Elementary Education
Chi Omega, Sigma Alpha Lambda

Smith, Melana Joy Escatawpa, MS
Sophomore, Pre-Accounting
Delta Delta Delta, Student Association, Accounting Society, Phi Kappa Phi
Melana, We are so proud of you. With all our Love, Momma, Daddy, Jarrett & Briana
Smith, Melanie E. Starkville, MS
Senior, Business Information Systems
Smith, Melissa Erin Starkville, MS
Junior, Biological Sciences
Smith, Melissa Leanne Starkville, MS
Graduate, Business Administration
Smith, Michael Aaron Brandon, MS
Freshman, Mechanical Engineering
Smith, Michael Rayburn Sardis, MS
Junior, Animal and Dairy Sciences
Block and Bridal Club
Smith, Michael Wayne Keene, NH
Graduate, Geoscience
Smith, Monica Amor Starkville, MS
Junior, Secondary Education
Smith, Monzell K. Columbus, MS
Junior, Industrial Tech
Smith, Natalie Fay Ocean Springs, MS
Sophomore, General Business Administration
Chi Omega, 2003 Orientation Leader, S A Community Relations
Smith, Natalie Louise Slidell, LA
Senior, Biological Sciences
Horseback Riding, Cross-Country Riding
Smith, Nathan Earl Vicksburg, MS
Junior, General Business Administration
Smith, Nicholas D'Andre East Chicago, IN
Freshman, Banking & Finance
Smith, Nicorya Nishay Laurel, MS
Junior, Physical Education
Smith, Pamela Johnson Forest, MS
Junior, Business Administration - MR
Smith, Patrick K. Collierville, TN
Senior, Architecture
Keep it up, Patrick! We are proud of you son. Love, Mom and Dad
Smith, Paul Bradford Starkville, MS
Graduate, Business Administration
Smith, Paul D. Morton, MS
Senior, Industrial Tech
Smith, Peyton Simmons Greenville, MS
Freshman, Undeclared
Kappa Sigma, Sports, Going Out, Being Friends
Smith, Phillip N. Houston, MS
Graduate, Counselor Education
Smith, Quintin L. Mississippi State, MS
Senior, Architecture
Smith, Rachel Gayle Louisville, MS
Junior, Psychology
Smith, Ray Kelly Starkville, MS
Graduate, Public Policy & Administration
Smith, Raymond Eric Winfield, AL
Sophomore, Marketing
Smith, Rebecca A. Vicksburg, MS
Senior, Chemical Engineering
Smith, Richard Carlton Brandon, MS
Junior, Civil Engineering
Smith, Rowdy Duane Steens, MS
Senior, Banking & Finance
Phi Kappa Phi, Phi Theta Kappa Honor Soc, Financial Managment Assoc
We are so very proud of you. God truly blessed us when he gave us you. Love, Daddy, Mama and Family
Smith, Ryan J. Oakland, TN
Senior, Aerospace Engineering
Smith, Sammy Vernon Jackson, MS
Senior, Risk Mgt, Insurance
Smith, Samuel J. Starkville, MS
Senior, Undeclared
Smith, Samuel Jonathan Chickasaw County, MS
Senior, Mechanical Engineering
Phi Sigma Pi, BSU, ASME
Smith, Sarah V. Germantown, TN
Sophomore, Communication
Smith, Sarah Ridgeland, MS
Graduate, Elem, Mid, Sec Ed Ad
Smith, Scott Bryan Powell, WY
Graduate, Geoscience
Smith, Shatonjia R. Coffeeville, MS
Junior, Sociology
Smith, Stephanie Renee Enterprise, MS
Senior, Elementary Education
Smith, Stephen Lynn Memphis, TN
Senior, General Business Administration
MSU Rugby Team, International Business Club, Catholic Student Assoc.
Smith, Steven Andrew Madison, MS
Freshman, Management of Construction
Kappa Sigma, Tennis team, Hunting
Smith, Steven Douglas Orange Park, FL
Senior, Geoscience
Smith, Tajuana LaShea Brooksville, MS
Freshman, Mathematics
Smith, Tara Deanne Diamondhead, MS
Senior, Chemical Engineering

Smith, Tawnya J. Starkville, MS
Graduate, Educational Psychology
Smith, Terilyn N. Tylertown, MS
Senior, Communication
Smith, Thomas Christopher Starkville, MS
Junior, Management of Construction
Smith, Thomas Cleveland Jr. Brookhaven, MS
Junior, Physics
Smith, Thomas Gabriel Starkville, MS
Senior, English
Smith, Tiffany E Stroudsburg, PA
Graduate, Geoscience
Smith, Tiffany L Louisville, MS
Senior, Political Science
Glory Phi God Campus Ministry, NAACP, Black Student Alliance
Smith, Tiffany N. Starkville, MS
Senior, Political Science
Smith, Timothy Ross Edinburg, TX
Senior, Geoscience
Smith, Toby Lance Scobey, MS
Graduate, Technology
Smith, Vickie R. Hickory, MS
Sophomore, Undeclared
Smith, William H. Moorhead, MS
Junior, Industrial Tech
Smith, Ylodia D. Columbus, MS
Junior, Human Sciences
Smitherman, Jeremy David Madison, MS
Senior, Mechanical Engineering
Kappa Sigma
Smitherman, Katie D. Starkville, MS
Graduate, Counselor Education
Smithers, Jacquelyn Mary Madison, MS
Freshman, Architecture
Interior Design, Friends, Drawing
We're proud of you. Keep up the good work. We know you'll achieve all your goals. Love, Mom and Dad
Smith-Russ, Kimberly R. Vicksburg, MS
Graduate, Education
Smogorzewski, Heather Ann East Peoria, IL
DVM - Year, Veterinary Medicine
Smoot, RaShonda Renae Scooba, MS
Senior, English
Smothers, Michael L. Cordova, TN
Graduate, Geoscience
Smyser, Aaron Keith Starkville, MS
Senior, Business Information Systems
Smythe, Parker Blakely Batesville, MS
Senior, Political Science
Smythe, William Fitzhugh Leland, MS
Sophomore, General Business Administration
Sneed, Harry Mathis Starkville, MS
Senior, Landscape Architecture
Sneed, Wilson Tyler Tupelo, MS
Senior, Agronomy
Snell, Catherine Michelle Columbus, MS
Graduate, Psychology
Snell, Thomas Bollen Jr. Perkinston, MS
Freshman, Art
Snider, Brandy Nicole Columbus, MS
Freshman, Psychology
Snipes, Evan Tyler Muscle Shoals, AL
Junior, Elementary Education
Snively, Matthew S. Yazoo City, MS
Junior, Biological Sciences
Snow, Carrie D. Pontotoc, MS
Junior, Human Sciences
Snow, Roger Dusty Fulton, MS
Senior, Forestry
Snow, Valerie N. Holly Springs, MS
Junior, Biological Sciences
Snow, Whitney L. Canton, MS
Freshman, Microbiology
Snowden, Mary Lambert Meridian, MS
Senior, Elementary Education
Snowden, Tara Brynn Meridian, MS
Freshman, Biological Sciences
Snyder, Benjamin C. Meridian, MS
Sophomore, Biological Sciences
Snyder, Brandon David Meridian, MS
Junior, Industrial Engineering
Snyder, Jennifer Lynne Philadelphia, PA
Graduate, Geoscience
Sobley, Jonathan Columbus, MS
Senior, Landscape Architecture
A.S.L.A., Reveille Editor 2003
Soca, Talara Jackson, MS
Freshman, Elementary Education
Soday, Kimberly Jae Bentonia, MS
Freshman, Undeclared
Soderberg, Michael Robert Bloomington, MN
Senior, Marketing
Sojourner, Anna Virginia Crystal Springs, MS
Junior, Chemistry
Solanki, Jignesh Maheshbhai Starkville, MS
Graduate, Undeclared
Solanki, Kiran Nainmal Starkville, MS
Graduate, Engineering
Solano, William Jose Laurel, MS
Graduate, Undeclared

Solavaram Srinivasan, Jayaraman Starkville, MS
Graduate, Mathematics
Solomon, Frances Margaret Belzoni, MS
Junior, Psychology
Solomon, Kimberly S. Starkville, MS
Sophomore, Undeclared
Solomon, Steven Wood Germantown, TN
Senior, Marketing
Solomon, Walter Lloyd Stoneville, MS
Graduate, Entomology
Solomon, Willie Howard Walnut Grove, MS
Senior, Elementary Education
Soltero, Susan Joyce Trujillo, PR
Senior, Geoscience
Somanath, Suraj Starkville, MS
Graduate, Industrial Engineering
Sonday, Jessica Rae Kalamazoo, MI
Junior, Geoscience
Sones, Paul William Brandon, MS
Senior, Mechanical Engineering
Song, Fangqin Mississippi State, MS
Graduate, Accounting
Song, Wenjuan Starkville, MS
Graduate, Engineering
Song, Yang Starkville, MS
Graduate, Electrical Engineering
Song, Yingquan Starkville, MS
Graduate, Chemistry
Soni, Belabahen Jitendrakumar Starkville, MS
Graduate, Computational Engineering
Soni, Krunal N. Starkville, MS
Graduate, Computer Science
Soniat, Marielle E. Thibodaux, LA
Freshman, Biological Engineering
Sood, Perneet K. Ridgeland, MS
Freshman, Pre-Accounting
Sorey, Rachael Suzanne Lake, MS
Junior, Marketing
Soro, Vanessa Marie Olive Branch, MS
Sophomore, General Business Administration
Sorrell, Mark T. Jackson, MS
Senior, Civil Engineering
Sorrells, William Edward Columbus, MS
Graduate, Business Administration
Sorrels, Michael Wayne Vicksburg, MS
Freshman, Civil Engineering
Hunting, Fishing
Sorro, Shannon Lynn Clarksville, TN
Sophomore, Undeclared
Sotolongo, Maria Isabel Dallas, TX
Senior, Geoscience
Soukup, Philip Matthew Brandon, MS
Sophomore, Secondary Education
Soundararajan, Suderson Starkville, MS
Graduate, Electrical Engineering
Sours, Daniel James Starkville, MS
Senior, Civil Engineering
South, Jarod Kendal Mathiston, MS
Senior, Secondary Education
Phi Kappa Phi, Kappa Delta Phi, Math
South, Karlie Starkville, MS
Junior, Animal and Dairy Sciences
South, Robin M. Iuka, MS
Freshman, Continuing Ed.
South, William T. Jackson, MS
Freshman, Undeclared
Souther, Erica Lynn Kissimmee, FL
Freshman, Civil Engineering
Souther, Tom Starkville, MS
Sophomore, Chemical Engineering
Yard Work, Cooking, Playing The Blues
Southward, Blake O. Starkville, MS
Freshman, Undeclared
Southward, Ian S. Jackson, MS
Junior, Undeclared
Sowell, Jonathan W. Canton, MS
Freshman, General Business Administration
Sowers, Robin Marie Starkville, MS
Junior, Ag Engineering Technology & Business
Spahr, David R. IV Pittsburgh, PA
Freshman, Geoscience
Spangler, Cynthia Ann Diamondhead, MS
Freshman, Biological Sciences
Spangler, Jessica Lee Diamondhead, MS
Junior, Marketing
Spangler, Stephen Craig Vicksburg, MS
Graduate, Undeclared
Spann, Laura Catherine Columbus, MS
Junior, Accounting
Delta Delta Delta, Asst. Treasurer Tri-Delta, Member Of IMA, Class Of 2005
Spann, Laurin Elisabeth Jackson, MS
Freshman, Architecture
Sparke, Rachel Lynn Starkville, MS
DVM - Year, Veterinary Medicine
Sparkes, John H. Memphis, TN
Sophomore, Geoscience
Sparkman, Ernest Lee Jackson, MS
Senior, Biological Engineering
USDA/NRCS, Second Degree Student, Army National Guard 185th
Best wishes to all the Graduates! Good luck in the future!

Sparkman, Julie Jan Holly Springs, MS
Freshman, Pre-Accounting
Sparks, Andrew Ryan Germantown, TN
Sophomore, Secondary Education
Alpha Tau Omega, Soccer
We are proud of you. Love, Mom and Dad
Sparks, Darrell Lynn Jr. MS
Graduate, Engineering
Sparks, Michael Alan Pascagoula, MS
Junior, Undeclared
Sparks, Richard Ryan Brandon, MS
Freshman, Electrical Engineering
Spearman, Tharius Cordel Shannon, MS
Sophomore, Physical Education
Spears, Alexander Meridian, MS
Junior, General Liberal Arts
Spears, Cedric T. New Albany, MS
Freshman, Undeclared
Spears, Evonina Shaneka Greenwood, MS
Freshman, Undeclared
Speed, Michael G. Starkville, MS
Junior, Forest Products
Speed, Patricia Chandler Hattiesburg, MS
Sophomore, Undeclared
Chi Omega, Gamma Beta Phi Society, Sigma Alpha Lambda Natl LD
We Love you and we're very proud of you. Love, Mom & Burkett
Speights, Myles Brandon Carson, MS
Junior, Mechanical Engineering
Spell, Ashley Nichole Collins, MS
Junior, Psychology
Spell, Deven Leona Starkville, MS
Senior, Chemistry
Spells, Betty Diane Meridian, MS
Graduate, Undeclared
Spence, Angela Marie Brandon, MS
Junior, Aerospace Engineering
Spence, David J. Calgary, Alberta
Sophomore, Geoscience
Spencer, Amy Brooke Starkville, MS
Graduate, Wildlife and Fisheries
Spencer, April F. Lambert, MS
Freshman, Art
Spencer, Cathy Woodland, MS
Graduate, History
Spencer, Charlotte Maria Starkville, MS
Senior, Undeclared
Spencer, Chase Byron Meridian, MS
Junior, Undeclared
Spencer, Erin Shana Aberdeen, MS
Sophomore, Political Science
Spencer, Jennifer Leann Starkville, MS
DVM - Year, Veterinary Medicine
Spencer, John Murray Jackson, MS
Freshman, General Business Administration
Spencer, Justin R. Wesson, MS
Junior, Forestry
Spencer, Karen J. Mathiston, MS
Senior, Anthropology
Spencer, Kathryn R. Grenada, MS
Junior, Accounting
Delta Gamma, Student Association, Roadrunner, Accounting Advocate
Spencer, Lisa Hatchett Brentwood, TN
Senior, Geoscience
Spencer, Megan Elisabeth Tunica, MS
Sophomore, Banking & Finance
Spencer, Melissa Denise Jackson, MS
Freshman, Secondary Education
Spencer, Sarah E. Maben, MS
Senior, Elementary Education
Speroff, Brandon August Collierville, TN
Sophomore, Mechanical Engineering
Spight, Tiffany Renada Ripley, MS
Graduate, Statistics
Spiller, Lisa Marie Meridian, MS
Freshman, Chemistry
Spinks, Benjamin L. Clarksdale, MS
Graduate, Undeclared
Spinks, Betsy Barden Natchez, MS
Sophomore, Special Education
Spinks, James R. Clarksdale, MS
Senior, Ag Economics
Spinks, Samuel David Clarksdale, MS
Sophomore, Agronomy
Spivey, Kelly Michelle Starkville, MS
Senior, Mechanical Engineering
Spivey, Robert A. Clarksdale, MS
Junior, Sociology
Spivy, Timothy Batsell Jr. Starkville, MS
Freshman, Mathematics
Spooner, Derek Austin Madison, MS
Junior, Undeclared
Spradlin, Karen P. Meridian, MS
Senior, Business Administration - MR
Spradling, Jennifer Jeron Starkville, MS
Graduate, Elementary Education
Spraggins, Joanna West Point, MS
Senior, Social Work
Sprayberry, Jenni Nicole Nettleton, MS
Senior, Secondary Education
Sprayberry, Patsy Lynn Columbus, MS
Graduate, Instructional Technology
Springer, Frankie Michelle Meridian, MS
Sophomore, Elementary Education
Springer, Lauren Elizabeth Columbus, MS
Freshman, Political Science
Phi Mu, Reveille Staff, Student Association, Campus Crusade
Spurlock, Chad Matthew Starkville, MS
Graduate, Civil Engineering
Spurlock, Mary L. Laurel, IN
Graduate, Geoscience
Squires, Jennifer S. Mississippi State, MS
Freshman, Biological Sciences
Sreeramoju, Shivani Starkville, MS
Graduate, Master Science Information
Srinivasan, Venkat Subramanian Starkville, MS
Graduate, Computer Science
Srirangam, Ravi Starkville, MS
Graduate, Computer Science
Srisupandit, Pataradech Starkville, MS
Graduate, Business Administration
Srivastava, Nitin Chandra Starkville, MS
Graduate, Business Information
Sroga, Peter Andrew Staten Island, NY
Graduate, Computer Science
St John, Lawrence Holleman Lexington, KY
Freshman, Aerospace Engineering
St. Amant, Raymond J. Biloxi, MS
Senior, Accounting
Stacel, Christina M. Hernando, MS
Sophomore, Biological Sciences
Stacey, Sally Lauren Meridian, MS
Junior, Architecture
Stacy, Jon Benjamin Belmont, MS
Senior, Marketing
Stacy, Patience Leigh Ackerman, MS
Sophomore, Elementary Education
Stafford, April Ann Hattiesburg, MS
Junior, Pre-Accounting
Stafford, John William Overland Park, KS
Junior, Marketing
Stafford, Joshua D. Columbus, MS
Graduate, Forest Resources
Stafford, Kevin Wayne Starkville, MS
Graduate, Geoscience
Stafford, Phillip Edward Hazlehurst, MS
Senior, General Business Administration
Delta Chi, Rugby, Rock Climbing
Stafiej, Scott Edward Nettleton, MS
Sophomore, General Business Administration
VP French Investment, VP French Club, Int'l Business Program
We're proud of you! Love, Mom & Dad
Staggers, Whitney Lee Starkville, MS
Sophomore, Communication
Staggs, Kristen Dianne Collierville, TN
Senior, Educational Psychology
Stahl, Levi Russell Beaver Falls, PA
Graduate, Computational Engineering
Stahl, Lorien Lemee Starkville, MS
Graduate, Applied Anthropology
Stahr, Andrew John Covington, LA
Senior, Mechanical Engineering
Stair, Craig R Hyndman, PA
Freshman, Continuing Ed.
Stallings, Caesar C. Crawford, MS
Senior, General Business Administration
Basketball And Football, Hunting
Stallings, Franklin N. Leland, MS
Junior, Management of Construction
Stallworth, Bennie Djuan Pascagoula, MS
Senior, Management
Stallworth, Carolyn Elaine Starkville, MS
Junior, Pre-Accounting
Stallworth, Christopher Andre Chicago, IL
Junior, Computer Engineering
Stamper, Nathan Warner Decatur, MS
Junior, History
Jesus Christ, BSU, MSU Fan
Stampley, James Robert Hickory, MS
Senior, Business Information Systems
Baseball, Football, Softball
Stamps, Alison L. Starkville, MS
Senior, Undeclared
Stamps, Amber L. Clarksdale, MS
Sophomore, Communication
Stamps, Byron William Starkville, MS
Senior, Mathematics
Stamps, Dawn Valene Greenwood, MS
Graduate, School Administration
Stamps, Kejen Essex Jackson, MS
Senior, Mechanical Engineering
Stamps, Kimberly Dang Ocean Springs, MS
Senior, Business Information Systems
Stamps, Lamonte R. Batesville, MS
Junior, Technology Teacher Education
We're proud of you. Best of luck. Love, Your Grandparents
Stamps, Landon T. McComb, MS
Junior, Ag Engineering Technology & Business
Stamson, Gregory Clayton Cordova, TB
Senior, Banking & Finance
Student Cabinet Assoc., Shelby County Young Republican Club, Financial Management AS
Stanciel, Timothy T. Greenwood, MS
Senior, Agribusiness
Stanfield, Lauren Elizabeth Brownsboro, AL
Junior, Secondary Education
Stanfield, Miltonya Glenlacia Shannon, MS
Junior, Agribusiness
Stanford, Carla Caldwell New Albany, MS
Graduate, Physical Education
Stanford, Charles Clinton Pontotoc, MS
Senior, Mechanical Engineering
Stanford, Dale Scott Tupelo, MS
Graduate, Geoscience
Stanford, Nancy Floy Saltillo, MS
Senior, Psychology
Stanford, William Allen New Albany, MS
Sophomore, Architecture
Stanley, Kristin L. Pearl, MS
Junior, Biochemistry
Stanley, Michael Luke Rosemark, TN
Sophomore, Undeclared
Stanley, Theban Solomon Starkville, MS
Graduate, Electrical Engineering
Stanley, William Alexander Starkville, MS
Junior, Industrial Tech
Stanton, Cory Louisville, MS
Junior, Mechanical Engineering
Stanton, Daniel Barnes Waveland, MS
Sophomore, General Business Administration
Stanton, Jonathan Durward Starkville, MS
Sophomore, Civil Engineering
Stanton, Rebecca Ann Conneaut Lake, PA
DVM - Year, Veterinary Medicine
Stanton, Robert Todd Starkville, MS
Senior, History
Stantz, John Crowder Jackson, MS
Senior, Architecture
Staples, Carolyn M. Columbus, MS
Freshman, Human Sciences
Staples, Edgar A. Starkville, MS
Senior, Civil Engineering
Staples, Sheree Denise Starkville, MS
Senior, Elementary Education
Starkey, Benjamin B Greenville, MS
Junior, Human Sciences
Human Science Association
Starks, Carrie E. Starkville, MS
Senior, General Business Administration
Starks, James Edward Jr. Indianola, MS
Sophomore, Marketing
Starks, Julie Dernette Calhoun City, MS
Senior, Marketing
Starkweather, Jonathan David Mississippi State, MS
Graduate, Psychology
Starling, John Wesley III Clarksdale, MS
Senior, Communication
Starling, Michael Robert Jackson, MS
Sophomore, General Business Administration
Starnes, Michael Clay Meridian, MS
Senior, Computer Science
Starrett, Whittle Roberts Starkville, MS
Senior, Real Estate & Mortgage
Stars, Eric Matthew Tupelo, MS
Senior, Art
Graphic Designs, Art
Stasulis, Stephanie Ann Long Beach, MS
Senior, Horticulture
Delta Delta Delta
Staten, Henry Matthew New Albany, MS
Junior, Marketing
Staten, Meah D. Starkville, MS
Senior, Educational Psychology
Photgraphy, Art, Music
Staten, Michael Anthony West Point, MS
Freshman, Economics
Statham, Jake R. Summit, MS
Junior, Landscape Architecture
Stauber, Jacquelyn Kaye Cordova, TN
Sophomore, Art
Staup, Kristin Brad Gautier, MS
Freshman, Chemical Engineering
Staup, Mark W. Gautier, MS
Senior, Chemical Engineering
Stearns, Amber Dee Booneville, MS
Junior, Social Work
Swimming, Reading, Shopping
Stebbins, Jeff M. Hamilton, OH
Freshman, Electrical Engineering
Steckler, Mark A. Natchez, MS
Sophomore, Undeclared
Steed, Bradford Antoine Vicksburg, MS
Graduate, Civil Engineering
Steele, Bryant Rajshan Philadelphia, MS
Junior, Marketing
Steele, Carrie M. Starkville, MS
Senior, Geoscience
Steele, Chelsea Lauren Fulton, MS
Freshman, Undeclared
Steele, Jessica E. Mississippi State, MS
Senior, Marketing
Steele, Joseph Alan Olive Branch, MS
Senior, Management of Construction
Steele, Kenneth Gene Claremore, OK
Freshman, Continuing Ed.
Steele, Kyle Z. Olive Branch, MS
Sophomore, Industrial Tech
Steele, Nathan Philip Starkville, MS
Sophomore, Art
Steele, Steven Guy Fulton, MS
Sophomore, Civil Engineering
Steele, Tomica L. Louisville, MS
Junior, English
Steelman, Kara Elise Halls, TN
Sophomore, Communication
Steely, Blane Alexander Savannah, TN
Junior, Electrical Engineering
Steen, Sally Elizabeth Corinth, MS
Junior, General Business Administration
Steer, Eric L. Cottage Grove, TN
Junior, Food Science & Technology
Stegall, Brian Keith Ridgeland, MS
Junior, Wildlife and Fisheries
Stegall, Coley Keith Calhoun City, MS
Senior, Industrial Engineering
Phi Beta Kappa, Scuba Diving, Music
Stegall, Rusty Aaron Calhoun City, MS
Junior, Pre-Accounting
Steil, Kim M. Mississippi State, MS
Graduate, Sociology
Stein, Brandon Ross Starkville, MS
Junior, Mechanical Engineering
Stein, Rudolf H. North Aurora, IL
Senior, Geoscience
Steinberg, Jourdan Leslie Mandeville, LA
Junior, General Business Administration
Steinman, Bernard A. Mississippi State, MS
Graduate, Psychology
Steinman, Kimberly Elizabeth Senatobia, MS
Graduate, Biochemistry
Beta Beta Beta, Biochemistry Club
Steinwinder, Freddie Fritz Starkville, MS
Graduate, Business Administration
Stelmach, Piotr Mississippi State, MS
Freshman, Physical Education
Stengel, Amy E. Crestwood, KY
Senior, Communication
Stenmark, John Albin Jr. Madison, MS
Senior, Computer Engineering
Stennett, Courtney Elizabeth Tupelo, MS
Senior, Marketing
Stephan, Kelly Carolyn Cream Ridge, NJ
DVM - Year, Veterinary Medicine
Stephens, Amberlie Dianne Lauderdale, MS
Junior, Elementary Education
Stephens, Andrew Whitley Olive Branch, MS
DVM - Year, Veterinary Medicine
Stephens, Angela D. Aberdeen, MS
DVM - Year, Veterinary Medicine
AAFP, SCAVMA, Humane Society
We are proud of you. You will do great things. Love, Mom, Dad and Sister
Stephens, Chandra Yvette Lamar, MS
Senior, Psychology
Stephens, Erma Danielle Starkville, MS
Senior, Information Technology Services
Stephens, Gregory Demond Starkville, MS
Graduate, Education
Stephens, Jennifer N. Madison, AL
Senior, General Business Administration
Sigma Alpha Iota, H.S.A. President, Women's Club Soccer, Famous Maroon Band
Stephens, Kathryn Christine Mississippi State, MS
Junior, Horticulture
Stephens, Kristy Elaine Eupora, MS
Sophomore, Human Sciences
Stephens, Lindsey Elizabeth Vicksburg, MS
Junior, Biological Sciences
Stephens, Margie Ann Pineville Community, MS
Senior, Elementary Education
Working With Children
Stephens, Martha Grace Ethridge, TN
Freshman, Psychology
Stephens, Pamela Yvette Starkville, MS
Senior, Social Work
Stephens, Susan Lynn Hamburg, NJ
Graduate, Geoscience
Stephens, Tori R. Albuquerque, NM
Graduate, Geoscience
Stephens Robertson, Emily Nicole Sebastopol, MS
Junior, Secondary Education
Stephenson, Bailey Marie Meridian, MS
Sophomore, Electrical Engineering
Honors Dorm
Stephenson, Candace Michelle Ackerman, MS
Graduate, Foreign Language
Stephenson, Kayla B. Kiln, MS
Freshman, Art
Stephenson, Lindsay S. Bells, TN
Junior, Ag Engineering Technology & Business

Stephenson, Ronald Christian Starkville, MS
Graduate, Entomology
Stephenson, Seth L. Madison, MS
Senior, Architecture
Stephenson, Sonya Lee Ackerman, MS
Junior, Secondary Education
Stepney, Frances Xizil Columbia, MS
Senior, Microbiology
Stepp, Chase Ferrell New Albany, MS
Freshman, Biological Sciences
Stepp, Lindsay Ware Starkville, MS
Junior, Accounting
Sterling, Derrick Le mond Indianola, MS
Sophomore, Computer Engineering
Sterling, Kenyetta Jena Meridian, MS
Senior, Social Work
Steve, Cheryl Lynn Philadelphia, MS
Senior, Business Information Systems
Stevens, Bethany Adelle Ackerman, MS
Sophomore, Secondary Education
Stevens, Cathy T. Philadelphia, MS
Senior, Business Administration - MR
Stevens, Erica Monique Moss Point, MS
Freshman, General Business Administration
Stevens, Heath Reed Potts Camp, MS
Junior, Psychology
Biological Sciences, Reveille Photographer, Resident Assistant
Stevens, James Boswell Macon, MS
Sophomore, Communication
Stevens, James E. IV Brentwood, TN
Senior, Marketing
Kappa Sigma
Congratulations Jim! We know you will succeed in everything you do in life! Love, Mom & Dad
Stevens, Jeremy B. Decatur, MS
Senior, Agronomy
Stevens, Marcie M. Macon, MS
Junior, Educational Psychology
Stevens, Rebecca Gail Decatur, MS
Graduate, Business Administration - MR
Stevens, Rob J. Clinton, MS
Senior, Management of Construction
Stevens, Sammie M. Poplarville, MS
Senior, Aerospace Engineering
Stevens, Stacye Leann Meridian, MS
Graduate, Undeclared
Stevens, William J. Sturgis, MS
Senior, Poultry Science
Stevenson, Candice LeeAnn Noxapater, MS
Senior, Wildlife and Fisheries
Stevenson, Deletha Noxapater, MS
Senior, Elementary Education
Stevenson, Jonathan Eugene Noxapater, MS
Senior, Accounting
Stevenson, Latisha Ann Weir, MS
Senior, Accounting
Stevenson, Nashedra Sherell Brooksville, MS
Senior, Psychology
Stevenson, Rebecca Lynn Seattle, WA
Senior, Geoscience
Stevenson, Tara Racael Raymond, MS
Sophomore, Biological Engineering
Steverson, Russell Wayne Ripley, MS
Junior, Computer Engineering
Steward, Shaeffer Ross Malabar, FL
Graduate, Agribusiness Management
Stewart, Adam Wade Collinsville, MS
Graduate, Counselor Education
Stewart, Amanda Leigh Brandon, MS
Senior, Elementary Education
Stewart, Amy Cecile Gulfport, MS
Senior, Psychology
Stewart, Amy Muckleroy Columbus, MS
Senior, Communication
Stewart, Angela Jean Vaiden, MS
Graduate, Elem, Mid, Sec Ed Ad
Stewart, Audrey Ailene Vicksburg, MS
Graduate, Undeclared
Stewart, Bobbie Jean Greenwood, MS
Senior, General Business Administration
Stewart, Cedric Denez Madison, MS
Junior, Undeclared
Stewart, Chad Allen Eureka, MO
Junior, General Business Administration
Campus Crusade and Intramural Sports
Stewart, Charles Farrell III Laurel, MS
Senior, Political Science
Phi Gamma Delta, Guitar, Sports
Stewart, Clifford Prentiss Jackson, MS
Senior, Accounting
Stewart, Cynthia Lynn Pearl, MS
Junior, Elementary Education
Stewart, Daniel Eugene Starkville, MS
Senior, Horticulture
Stewart, Edderick Chamond Macon, MS
Freshman, Undeclared
Image Club
Stewart, Emily M. Menphis, TN
Junior, Pre-Accounting
Stewart, Fredrick Montrel Brandon, MS
Freshman, Undeclared
Drums & Keyboards, Music, Football
Stewart, James David Hillsboro, AL
Junior, Interdisciplinary Studies
Stewart, Jeb Lindley Macon, MS
Senior, Interdisciplinary Studies
Stewart, John Adam Senatobia, MS
Senior, Computer Science
Stewart, Joni Elizabeth Forest, MS
Junior, Business Administration - MR
Stewart, Kylie Rebecca Starkville, MS
Freshman, Microbiology
Chi Omega
Stewart, Lance D. Fulton, MS
Graduate, Forestry
Stewart, Lance Kimble Gulfport, MS
Sophomore, Communication
Stewart, LaShonda M. Jackson, MS
Graduate, Public Policy & Administration
Stewart, Laura Elizabeth Hazlehurst, MS
Freshman, Communication
Phi Mu
Stewart, Lindsey Ann Nesbit, MS
Freshman, Biological Sciences
Delta Delta Delta
Stewart, Lindsey Elizabeth Franklin, TN
Senior, Human Sciences
Stewart, Mary Leslie Okolona, MS
Graduate, Foreign Language
Stewart, Matthew P. Clinton, MS
Senior, Marketing
Way to go Matt! Love, Mom & Dad.
Stewart, Megan N. Madison, MS
Freshman, Undeclared
Stewart, Michael Perry Terry, MS
Senior, Philosophy
Concentration: Religion
Stewart, Molly Anna Starkville, MS
DVM - Year, Veterinary Medicine
Stewart, Nathan Ryan Brandon, MS
Freshman, Political Science
Baseball, Football
Good luck! We are proud of you! Love, Mom & Dad!
Stewart, Patricia Jean Lexington, MS
Graduate, Undeclared
Stewart, Travis W. III West Point, MS
Senior, Forestry
Stewart, William Shawn Meridian, MS
Senior, Civil Engineering
Stiefel, Brett L. Meridian, MS
Sophomore, Industrial Engineering
Stiles, Adam Alika Marysville, WA
Senior, Geoscience
Still, Brent Heyward Starkville, MS
Senior, Mechanical Engineering
Stillwell, Cammie Leigh Terry, MS
Senior, Biological Sciences
Stimens, Jessica Marie Lakeshore, MS
Freshman, Biological Engineering
IBE, ESC
Stinson, Benjamin F. Vaughan, MS
Senior, Geoscience
Stinson, Emily J. Starkville, MS
Senior, English
Stinson, James Thomas Vicksburg, MS
Graduate, Computer Science
Stinson, Joel Howard Meridian, MS
Senior, Mechanical Engineering
Stinson, Nathaniel T. Vaughan, MS
Freshman, Undeclared
Stiver, Clayton Benjamin Nazareth, PA
Sophomore, Geoscience
Music-Trumbone
Stockett, Patricia E. Starkville, MS
Graduate, Wildlife and Fisheries
Stocks, Ryan Allen Starkville, MS
Senior, Computer Science
Stockstill, Kurt Anson Union, MS
Junior, Secondary Education
Stockstill, Lacie Amanda Mendenhall, MS
Junior, Animal and Dairy Sciences
Stockstill, Rachel Lauren Clinton, MS
Freshman, Industrial Engineering
Stockstill, Sarah E. Vicksburg, MS
Sophomore, Biological Sciences
Stockton, Amanda R. Booneville, MS
Senior, Microbiology
Stockton, David Robert Whittier, CA
Graduate, Geoscience
Stockton, Greta Lauren Red Bay, AL
Freshman, Undeclared
Stockton, Sara Elizabeth Corinth, MS
Senior, Communication
Stockton, Wesley Alan Corinth, MS
Freshman, Undeclared
Stoddard, Kyle P. Meridian, MS
Sophomore, Undeclared
Stodola, Kirk Winslow Starkville, MS
Graduate, Biological Sciences
Stojanovic, Jelena Starkville, MS
Graduate, Food Science & Technology
Stokes, Amanda Carol Franklin, TN
Freshman, Undeclared
Stokes, Erica Joy Meridian, MS
Junior, Communication
PRSSA
Proud of you! Love, Mom & Dad
Stokes, Jeffery Allen Vicksburg, MS
Senior, Software Engineering
Stokes, Karen A Grenada, MS
Freshman, Undeclared
Stokes, Kelly R. Meridian, MS
Senior, Marketing
Stokes, Memrie LaTrell West Point, MS
Graduate, Agriculture and Extension Education
Stokes, Monica Lynnette Lexington, MS
Freshman, Pre-Accounting
Stokes, Nathan III Starkville, MS
Sophomore, Computer Science
Stokes, Nichole Leigh Columbus, MS
Junior, Educational Psychology
Stokes, Samecia Andrianov Vicksburg, MS
Graduate, Education
Stokes, William Newton Jackson, MS
Freshman, Landscape Architecture
Stokley, David Matthew Buckatunna, MS
Junior, Forestry
Stolting, Kyla Nicole Germantown, TN
Sophomore, Mechanical Engineering
Stoltman, John C. Clarksdale, MS
Sophomore, General Business Administration
Stombock, Lawrence B. Jr. Starkville, MS
Graduate, Forest Products
Stone, Christopher Wilson Meridian, MS
Freshman, Undeclared
Stone, Emily Boyer Flowood, MS
Freshman, Human Sciences
Chi Omega, Student Activities Committee, Human Science Assoc., Reform Univ Fellowship
Stone, Ernest Alan Sturgis, MS
Senior, Industrial Engineering
Stone, Kimberlee M. Southaven, MS
Junior, Political Science
Stone, Kimberly L. Olive Branch, MS
Senior, Art
Stone, Mary Elizabeth Starkville, MS
Senior, Elementary Education
Stone, Matthew Reid II Pass Christian, MS
Junior, General Business Administration
Delta Chi, President, Catholic Student Assoc, Gamma Beta Phi Honor Soc, Omicron Delta Kappa
Stone, Rebecca Bryce Meridian, MS
Senior, Psychology
Stone, Stephanie Allison Fulton, MS
Graduate, Counselor Education
Stone, William D. Starkville, MS
Graduate, Entomology
Stoots, Mary Elizabeth Louisville, MS
Junior, Special Education
Storey, Rebekah Elaine Marvell, AR
Junior, Secondary Education
Storm, Emily B. Brandon, MS
Sophomore, Undeclared
Storm, Meredith Katherine Brandon, MS
Freshman, Mechanical Engineering
Storment, Timothy Ryan Jackson, MS
Freshman, Civil Engineering
Stortz, Denny D. Jackson, MO
Junior, Geoscience
Stortz, Eric Louis Jackson, MS
Graduate, Landscape Architecture
Story, Katherine Dayle Starkville, MS
Junior, History
Stotelmyer, Morgan North Little Rock, AR
Sophomore, Marketing
Delta Gamma, American Marketing Association, Stennis Montgomery Association, Outdoor Activities
Stough, Michael Jospeh Ben Chester, VA
Sophomore, Geoscience
Stout, Rachel M. Arlington, TN
Graduate, Agronomy
Stout, Ragan M. Arlington, TN
Senior, History
Stout, Timothy Ryan Gulfport, MS
Freshman, Engineering-Undeclared
Stoutenburgh, Ian Sean Hernando, MS
Freshman, General Business Administration
International Business, French Club, Student Association
Keep up the good work. We are proud of you. Love, Mom & Dad
Stovall, Christopher M. Starkville, MS
Sophomore, Business Information Systems
Stowe, Marquita Renee Columbus, MS
Sophomore, Architecture
Stowell, Michael L. Starkville, MS
Senior, Civil Engineering
Stowers, Curtis Jr. Savannah, GA
Junior, Political Science
Stowers, John Micah D. Mississippi State, MS
Freshman, Geoscience
Stowers, Toreka Nakia Forest, MS
Junior, Sociology
Stoy, Jacob Daniel Hernando, MS
Senior, General Business Administration
Strachan, James C. Corinth, MS
Junior, Undeclared
Strachan, James Randall Kelowna, BC
Graduate, Geoscience
Strachan, Shannon Michelle Corinth, MS
Senior, General Business Administration
Strader, Rachel Elaine Pascagoula, MS
Freshman, Architecture
Student Assoc/Comm Relation, Christian Youth Member
Rachel, Stay true to yourself. Love, Mom and Dad.
Straight, Latorayo Delisha Meridian, MS
Senior, Business Administration - MR
Strain, Benjamin Braughton Starkville, MS
Senior, General Business Administration
Strain, Michael Andrew Chanute, KS
Junior, Marketing
Strait, Amanda Lynn Newton, MS
Senior, Elementary Education
Stralka, Joseph Thomas Agoura Hills, CA
Freshman, Banking & Finance
These are the best of times Joseph.
Stranghoener, Robert R. Jackson, MS
Junior, Electrical Engineering
Straus, Jamie J. Hattiesburg, MS
Freshman, Undeclared
Strawbridge, William Douglas Humble, TX
Senior, Marketing
Strawbridge, Wilm K. Sulligent, AL
Graduate, History
Strayham, Nicolas Robert Biloxi, MS
Junior, Electrical Engineering
Strealy, Alan Gregory Twenty Nine Palms, CA
Senior, Geoscience
Street, Anna Rae Birmingham, AL
Freshman, Undeclared
Street, William Benjamin Yazoo City, MS
Junior, Business Information Systems
Strehle, Adam Walton Drew, MS
Sophomore, Agronomy
Hunting & Fishing, Golf
Stremler, Laura Lynn San Diego, CA
Senior, Geoscience
Stribling, John Kyle Philadelphia, MS
Junior, Architecture
Stribling, Valeria L. Philadelphia, MS
Senior, Interdisciplinary Studies
Strickland, Anna Maria Fulton, MS
Junior, Elementary Education
Strickland, Bronson K. Starkville, MS
Graduate, Forest Resources
Strickland, Charles Phillips Vicksburg, MS
Junior, Psychology
Strickland, Christopher Glenn Vicksburg, MS
Senior, Animal and Dairy Sciences
Sigma Alpha Epsilon, Alumni, Hunting, Water Sports
Strickland, Irene F. Corinth, MS
Junior, Elementary Education
Strickland, Jonathan W Brandon, MS
Freshman, Electrical Engineering
Strickland, Joseph Arthur Vicksburg, MS
Freshman, Undeclared
Strickland, Kathryn Elizabeth Columbus, MS
DVM - Year, Veterinary Medicine
Strickland, Kristy Dawn Starkville, MS
Senior, Physical Education
Strickland, Lauran Ashley Starkville, MS
Sophomore, Undeclared
Strickland, Samuel Fletcher III Madison, MS
Freshman, Electrical Engineering
Strickland, Wesley B. Saucier, MS
Junior, Physical Education
Stricklen, Casey J. Tupelo, MS
Freshman, Industrial Engineering
Strickler, Jenna Leigh Pascagoula, MS
Freshman, Human Sciences
Strider, Donald Burt Grenada, MS
Sophomore, Undeclared
Sigma Epsilon, Duck Hunter, Sports, Travel
Striebeck, William Jason Starkville, MS
Sophomore, Landscape Contracting
Stringer, Brandon N. Ridgeland, MS
Junior, General Business Administration
Stringer, Casey Patrick Starkville, MS
Senior, Art
Stringer, Jeremy Kolb Clinton, MS
Freshman, Industrial Engineering
Stringer, Jimmie Pierce Sumrall, MS
Graduate, Agriculture and Extension Education
Stringer, Matthew Brinson Collierville, TN
Senior, Communication
Stringer, McKenzie Carr Jackson, MS
Freshman, General Business Administration
Stringer, Mitchell K. Madison, MS
Senior, General Business Administration
Stringer, Philip Kyle Jackson, MS
Freshman, Physical Education
Ricks Rowdies
Stringer, Sarah Jo Collierville, TN
Senior, Undeclared

Stringer, Stephen Reed Starkville, MS
Graduate, Business Administration
Stringer, Todd Carrington Saltillo, MS
Senior, General Business Administration
Stringfellow, Lakeisha N. Jaskson, MS
Senior, Physical Education
Reading, Basketball and Dancing
Stringfield, David William APO, AP
Junior, Geoscience
Stringham, Deborah North Salt Lake, UT
Graduate, Geoscience
Strobel, Jonathan Ryan Pheba, MS
Senior, Chemistry
Stroble, Martin Feeney New Orleans, LA
Freshman, Civil Engineering
Stromeyer, Ronald James II Metairie, LA
Sophomore, Undeclared
Strong, Brad Lanier Ocoee, FL
Senior, Industrial Engineering
Airforce ROTC
Strong, Buffy G. Ava, MO
Senior, Geoscience
Strong, Damien Ryan Silver Creek, MS
Junior, Civil Engineering
Strong, Derek Lee Madison, MS
Senior, Mechanical Engineering
Sigma Alpha Epsilon
Strong, Emily Elisabeth Forest, MS
Senior, Art
Phi Mu 1999-2001, AAF Secretary
Strong, James A. Mississippi State, MS
Senior, Business Information Systems
Strong, Jefferson M. Jr. Vicksburg, MS
Senior, Economics
Strong, Kirk A. Madison, MS
Sophomore, Electrical Engineering
Sigma Alpha Epsilon
Strong, Miriam R. Canton, MS
Senior, Elementary Education
Strong, Nashedra Iyinka West Point, MS
Sophomore, Political Science
Strong, Stephen S. Meridian, MS
Graduate, Education
Strong, Steven Blake Vicksburg, MS
Junior, Undeclared
Stroud, Bethany Carol Nesbit, MS
Senior, Art
Stroud, Chad Franklin Madison, MS
Senior, Management of Construction
Stroud, Mitchell Carter Starkville, MS
Sophomore, Undeclared
Strowd, Michael David Jackson, MS
Junior, Biological Sciences
Strunk, Ryan Alexander Gautier, MS
Sophomore, Electrical Engineering
Strutton Lemmon, Amanda Nicole Ackerman, MS
Sophomore, Communication
Stuart, Austin Holbrook Sturgis, MS
Senior, Poultry Science
Stuart, Joshua A. Purvis, MS
Senior, Electrical Engineering
Stuart, Marie Williams Meridian, MS
Senior, Business Administration - MR
Stuart, Mary Margaret Starkville, MS
Senior, History
Stubblefield, Desmond S. Starkville, MS
Senior, Industrial Engineering
Stubblefield, Haley Beth Pontotoc, MS
Sophomore, Elementary Education
Stubblefield, Kenneth Wade Ripley, MS
Freshman, Physical Education
Stubbs, Jacob Laird Canton, MS
Sophomore, Agronomy
Sigma Alpha Epsilon, Baseball, Soccer, Hunting
Stubbs, Jeremy Lee Starkville, MS
Junior, Business Information Systems
Stubbs, Robert Benjamin Raymond, MS
Senior, Civil Engineering
ASCE
Stuckey, Michael W. Mount Olive, MS
Sophomore, Art
Studdard, Charles Jerome Columbus, MS
Senior, Risk Mgt, Insurance
Studdard, Lauren Ashley Columbus, MS
Freshman, Human Sciences
Stuever, Jeri L Dexter, MO
Sophomore, Elementary Education
Sturm, Caleb Michael Tullahoma, TN
Senior, Pre-Accounting
SIG. Golf, Fishing, Guitar, Weight Lifting
Styers, James Marshall Arlington, TN
Freshman, Mechanical Engineering
Catholic Youth Associatio
Suarez, Brian Richard Starkville, MS
Senior, Landscape Architecture
Suber, William Walker Quincy, FL
Senior, Management of Construction
Subramanian, Arunkumar Starkville, MS
Graduate, Industrial Engineering
Subramanian, Jagdeesh Starkville, MS
Graduate, Aerospace Engineering
Subramanian, Srikanth Starkville, MS
Graduate, Mathematics
Suddeth, Mary Kristen Trussville, AL
Sophomore, Communication
Sudduth, Virginia C. Madison, MS
Senior, Marketing
Sugg, Gregory White West Point, MS
Sophomore, Marketing
Suh, Jun-Won Starkville, MS
Senior, Electrical Engineering
Suh, Ngum O.L. Starkville, MS
Junior, Biological Sciences
Sui, Yu Mississippi State, MS
Senior, Business Information Systems
Sukhenko, Eric J. Rochester, NY
Senior, Marketing
Sukiennik, Katherine H. Ocean Springs, MS
Freshman, Human Sciences
Music, Soccer, Tennis
Sullivan, Cassie Brownsville, TN
Senior, Agribusiness
Sullivan, Christopher Thomas Meadville, MS
Senior, Ag Engineering Technology & Business
Sullivan, Christopher Todd Vicksburg, MS
Graduate, Civil Engineering
Sullivan, Colt Goddard Belmont, MS
Senior, Accounting
Sullivan, Dana Michele Brandon, MS
Senior, Business Administration - MR
Sullivan, Joshua Dwight Collinsville, MS
Senior, Business Administration - MR
Sullivan, Kathy Leigh Wesson, MS
Senior, Music Education
Sullivan, Kimberly Wilborn Purvis, MS
Graduate, Agriculture and Extension Education
Sullivan, Leigh Ann Starkville, MS
Junior, Communication
Sullivan, Lindsey N Crystal Springs, MS
Senior, Elementary Education
Kappa Delta Pi, Block And Bridle
Sullivan, Pamela Pierce Columbus, MS
Graduate, Undeclared
Sullivan, Rachael Elizabeth Okolona, MS
Senior, Horticulture
Sullivan, Sara Diane Starkville, MS
Junior, Microbiology
Sullivan, Sarah Beth Courtland, MS
Freshman, Elementary Education
Sullivan, Shannon Wayne Louisville, MS
Senior, Communication
Sullivan, Shawn Michael Meridian, MS
Senior, Mechanical Engineering
Sullivan, Steven R. Collinsville, MS
Junior, Computer Science
Sullivan, Tracy D. Houston, MS
Graduate, Undeclared
Sullivan, Will M. Winona, MS
Junior, Biological Sciences
Sumerall, Daniel Cole Vicksburg, MS
Junior, Forestry
Sumerall, Hunter Ryan Vicksburg, MS
Freshman, Biological Sciences
Summerlin, Peter Redditt Fairhope, AL
Sophomore, Landscape Architecture
Summerlot, John Paul Mississippi State, MS
Graduate, Counselor Education
NRHH, Student Association, Student Affairs
Summers, Christopher T. Starkville, MS
Sophomore, Physical Education
Summers, Landon G. Starkville, MS
Graduate, Physical Education
Student Athletic Trainer, M-Club
Summers, Melinda Morrison Harrisonburg, VA
Senior, Geoscience
Summers, Shannon M. Hernando, MS
Freshman, Undeclared
Summers, Steven Wayne Starkville, MS
Junior, Secondary Education
Summerville, Frank M. Aliceville, AL
Junior, Ag Engineering Technology & Business
Sumner, Laura E. New Albany, MS
Junior, Elementary Education
Art, Horseback Riding, Shopping
Sumners, Christy Leann Starkville, MS
Senior, Psychology
Sumners, Elizabeth L. Boaz, AL
Freshman, Continuing Ed.
Sumners, Jason Allen Starkville, MS
Graduate, Biological Sciences
Sumrall, Anthony Wayne Carriere, MS
Senior, Electrical Engineering
Sumrall, April Lee Meridian, MS
Junior, Business Administration - MR
Sumrall, Cassondra Lynn Waynesboro, MS
Senior, English
Sumrall, Christie Leigh Pascagoula, MS
Senior, Communication
The Reflector, MSU Theatre
Sumrall, Dereck Jayson Moselle, MS
Senior, Civil Engineering
Sumrall, Jonathan Boyd Biloxi, MS
Freshman, Chemical Engineering
Guitar
Sumrall, Jordan H. Columbus, MS
Sophomore, Undeclared
Sumrall, Matthew Martin Brandon, MS
Graduate, Political Science
Sun, Yijun Starkville, MS
Graduate, Mathematical Science
Sundaram, Ramasubramanian H. Redmond, WA
Graduate, Electrical Engineering
Sundaram, Shivakumar Starkville, MS
Graduate, Computer Engineering
Sundaravaradan, Shanmugam Starkville, MS
Graduate, Computer Science
Sunday, Kevin William Lenhartsville, PA
Graduate, Geoscience
Sundre, Paul Reid Levelland, TX
Graduate, Physical Education
Sundstrom, Jennie S. Amory, MS
Senior, Biological Sciences
Sports, Music
Sung, Yunmo Starkville, MS
Graduate, Electrical Engineering
Sunkari, Swapna Geetha Starkville, MS
Graduate, Electrical Engineering
Sura, Bhargavi Devi Starkville, MS
Graduate, Computer Science
Surakanti, Geeta Starkville, MS
Graduate, Computer Science
Sutherland, Holly Elizabeth Tupelo, MS
Senior, Special Education
Suttle, Alexandria Louisville, MS
Freshman, Landscape Architecture
Suttle, Jeanne Ann Louisville, MS
Junior, Biological Sciences
Sutton, Ashley Renee Pensacola, FL
Senior, Elementary Education
Sutton, Curtis Hansel Eupora, MS
Graduate, History
Sutton, Evelyn P. Gadsden, AL
Graduate, PhD in Community Co
Sutton, Joseph Carl III Jonesboro, GA
Senior, Mechanical Engineering
Sutton, Justin Richard Mississippi State, MS
Senior, Communication
Sutton, Michael L. Eupora, MS
Graduate, Industrial Engineering
Suzuki, Kyota Mississippi State, MS
Graduate, History
Svendsen, Elena Jean Gulfport, MS
Sophomore, Pre-Accounting
Swader, Amy Tyra Booneville, MS
Senior, Elementary Education
Swafford, Candace Leanne Starkville, MS
DVM - Year, Veterinary Medicine
Swaggart, Timothy Michael Starkville, MS
Senior, Accounting
Swain, Christopher D. Stone Mountain, GA
Junior, Physical Education
Football, Men's Track
Swain, Jennifer Elizabeth Madison, MS
Freshman, Elementary Education
Swain, Stacey R. Starkville, MS
Sophomore, Communication
Swan, Jeremy P. Collierville, TN
Sophomore, General Business Administration
Swan, Lauren Tracey Stuart, FL
Sophomore, Undeclared
Swan, Lawanda Denice Goodman, MS
Senior, Communication
Swan, Melissa M. Mississippi State, MS
Senior, Banking & Finance
Swanson, Charles W. Stow, OH
Freshman, General Business Administration
Swanson, Nancy Jewel Starkville, MS
Graduate, Business Administration
Swanson, Sara Elizabeth Collierville, TN
Senior, Elementary Education
Swartz, Eric K. Starkville, MS
Freshman, Special Non-Degree
Swartz, Tiffany June Ridgeland, MS
Freshman, Communication
Swearengen, Tanganyikia L. Oakland, MS
Senior, Political Science
Swearingen, Tory Merideth-Suzann Collinsville, MS
Graduate, Undeclared
Sweatmon, Jessica M. Gulfport, MS
Junior, Political Science
Swedenburg, Lindsey Denise Columbus, MS
Sophomore, Management
Kappa Delta, Fashion Board, Dean's List, Homecoming
Freshman Maid
Sweet, Ronald Glynn II Starkville, MS
Senior, Forest Products
Forest Products Society
I told you I could do it!
Swenson, Cindy K. Rochester, WA
Graduate, Geoscience
Swett, Douglas A. Mephis, TN
Junior, Civil Engineering
Basketball, Music
Swift, Kina D. West Point, MS
Senior, Elementary Education
Swims, Leslie LeeAnn Henderson, TN
Freshman, Psychology
Swindall, Rachel L. Mississippi State, MS
Senior, Communication
Swindell, James Wilson Mississippi State, MS
Graduate, Education
Swindle, Brandon S. Starkville, MS
Junior, Undeclared
Swindle, Thomas Clinton Homewood, AL
Senior, History
Swindle, Virginia Nan Madison, MS
Freshman, Undeclared
Intramural Sports, Music, Art
Swindoll, Thomas Patrick Hernando, MS
Senior, Agribusiness
Golden Key International, Phi Kappa Phi, Dean's Scholar
Swiney, Hoby Vancleave, MS
Junior, Mechanical Engineering
Swinford, Joshua W. Ocean Springs, MS
Junior, Biological Sciences
Swinney, Kathryn C. Jackson, MS
Sophomore, Communication
Swint, Stephanie Hollandale, MS
Sophomore, Biological Sciences
Switala, Justyna Starkville, MS
Senior, General Business Administration
Switzer, Christopher Hamilton Mississippi State, MS
Senior, Banking & Finance
Switzer, Luellyn L. Mississippi State, MS
Graduate, Psychology
Swogetinsky, Denise Lynn Landress Ouitman, MS
Graduate, Elementary Education
Swoope, Burton Canfield Vancleave, MS
Sophomore, Food Science & Technology
Swoope, Carrie Lucille Biloxi, MS
Senior, Food Science & Technology
Swope, Rana Louise Stewart, MS
Junior, General Business Administration
Swope, Tara Yvette Vaiden, MS
Senior, Electrical Engineering
Swopshire, Tommy D. Southaven, MS
Junior, Mechanical Engineering
Swords, James Nelson Birmingham, AL
Graduate, Industrial Engineering
Swords, Leslie A. Holly Springs, MS
Sophomore, Secondary Education
Swosinski, Jason Michael Biloxi, MS
Senior, History
Sykes, Daniel Jason Harrisville, MS
Junior, Animal and Dairy Sciences
Sykes, Elizabeth Aberdeen, MS
Sophomore, Industrial Engineering
Sykes, Jason T. McEwen, TN
Graduate, Wildlife and Fisheries
Sykes, Kyle Anthony Vicksburg, MS
Senior, Biological Engineering
Sykes, LeAnn Sims Stringer, MS
Senior, Business Administration - MR
Sykes, Stephan Kyle Starkville, MS
Junior, Electrical Engineering
Sykes-Cobb, Demetria R. West Point, MS
Senior, Marketing
Sylve, Joseph Tillis Slidell, LA
Freshman, Electrical Engineering
Sylvia, John J. IV Long Beach, MS
Junior, Communication
Communications Major
Szpara, Kimberly Anne Little Falls, NJ
Sophomore, Geoscience
Szymanski, Alexander G. Jr. Hernando, MS
Senior, Aerospace Engineering
Tabor, Wendy Denise Hamilton, MS
Senior, Communication
Delta Gamma, Captain of Diamond Girls, MSU Media Relations
Tabor, William E. Louisville, MS
Junior, Pre-Accounting
Tackett, Daniel C. Terry, MS
Senior, Physical Education
Tackitt, Kevin Lynn Pontotoc, MS
Senior, Industrial Engineering
Taconi, Katherine A. Biloxi, MS
Graduate, Engineering
Tagert, Mary L. Starkville, MS
Graduate, Weed Science
Taggart, James Robert Vacaville, CA
Graduate, Electrical Engineering
Tahai, Afshin J. Starkville, MS
Sophomore, Undeclared
Tahai, Mariam Mississippi State, MS
Senior, Biological Engineering
Taibi, Michael Vincent Kansas City, MO
Senior, Geoscience
Takacs, Daniel Nicholas La Habra, CA
Senior, History
Takona, Lillian Chepngetich A. Horn Lake, MS
Graduate, Education
Talaee, Omid Gharehshaverdi Starkville, MS
Senior, Physics
Talavera, Angelo Jose Gulfport, MS
Freshman, Computer Science

Talbert, Christopher Jerome Jackson, MS
Junior, Mechanical Engineering
Talbert, John Keith Foley, AL
Sophomore, Philosophy
Talbert, Michael John Eupora, MS
Graduate, Undeclared
Talley, Sarah Leigh Hernando, MS
Sophomore, Elementary Education
Talley, Sean Michael Como, MS
Junior, Agribusiness
Tallie, Alvin V. West Point, MS
Freshman, Undeclared
Tallie, Andrea G. West Point, MS
Senior, Elementary Education
Delta Sigma Theta, Dean's List For Fall 2002
Tamhankar, Hrishikesh D. Starkville, MS
Graduate, Electrical Engineering
Tan, Aaron Cheng Wee Starkville, MS
Graduate, Industrial Engineering
Tan, Ellen Jennifer Manhasset, NY
DVM - Year, Veterinary Medicine
Tan, Ker Yee Mississippi State, MS
Senior, Marketing
Traveling, Reading, Swimming
Tan, Xiaoying Starkville, MS
Graduate, Computer Science
Tandra, Vikas Reddy Starkville, MS
Graduate, Electrical Engineering
Tang, Hao Starkville, MS
Graduate, Electrical Engineering
Tangirala, Samyuktha S. Nashua, NH
Graduate, Mechanical Engineering
Tangle, Mechelle Carthage, MS
Senior, Physical Education
Tangri, Renuka Reena Jackson, MS
Sophomore, Microbiology
Tankesly, Roger Glenn Madison, MS
Sophomore, Forestry
Best wishes. Mom and Dad.
Tanksley, Jarred Paul Flowood, MS
Graduate, Poultry Science
Tann, William Walker Jr. Flowood, MS
Junior, General Business Administration
Tanner, Mark Christopher Laytonsville, MD
Senior, Marketing
Tanner, Sharon Lynn Webster Springs, WV
Freshman, Continuing Ed.
Tantau, Matthew R. Exeter, CA
Senior, Geoscience
Tapley, Ryan F. Humboldt, TN
Freshman, Undeclared
Tapp, Justin M. Starkville, MS
Senior, Forestry
Tappy, Eric Thomas Starkville, MS
Sophomore, Mechanical Engineering
Tappy, Ryan T. Mississippi State, MS
Senior, Chemical Engineering
Tappy, Tina E. Starkville, MS
Senior, History
Taquino, Michael Clark Mississippi State, MS
Graduate, Sociology
Tarbutton, Mallory Montgomery Madison, MS
Freshman, Undeclared
Delta Delta Delta, Art, Singing, Volunteer
Best wishes to my sweeheart. Love always, Momma
Tardo, Bryan Adam Lauderdale, MS
Freshman, Mechanical Engineering
Tarlton, Kimberly Dean Starkville, MS
Graduate, Forest Products
Tarpley, Courtney Laine Haughton, LA
Senior, Communication
Lambda Pi Eta, Emerging Leader, Presidential Scholar, Golden Key
Tarvin, Nancy D'Shay Jackson, MS
Sophomore, Pre-Accounting
Taskin, Selda Mississippi State, MS
Graduate, Engineering
Tate, Adrian T. Eupora, MS
Junior, Social Work
Tate, Ashley Markeita Mississippi State, MS
Sophomore, Real Estate & Mortgage
Tate, Brenda W. Columbus, MS
Senior, Educational Psychology
Tate, Corey Terell Nesbit, MS
Sophomore, Computer Engineering
Tate, Danielle Merice Columbus, MS
Freshman, Undeclared
Tate, DeBlair F. Winona, MS
Senior, Business Information Systems
Tate, Granville III Jackson, MS
Sophomore, Undeclared
Tate, Jennifer N. Vicksburg, MS
Graduate, Civil Engineering
Tate, Justin St Clair Starkville, MS
Junior, General Business Administration
Tate, Karla Yashica Starkville, MS
Sophomore, Elementary Education
Tate, Keina M. Starkville, MS
Junior, Secondary Education
Tate, Kevin J. Blue Springs, MS
Senior, Computer Engineering
Tate, Larry Christopher Starkville, MS
Graduate, Technology
Tate, Linda S. Macon, MS
Junior, Elementary Education
Tate, Peggy Ann Starkville, MS
Senior, Human Sciences
Tate, Quinton A. Macon, MS
Junior, Secondary Education
Tate, Rashad A. Starkville, MS
Senior, Educational Psychology
Tate, Rekeka M. Mississippi State, MS
Senior, Social Work
Tate, Rodriquez T. Starkville, MS
Freshman, Food Science & Technology
Tate, Roosevelt A. Memphis, TN
Sophomore, Mathematics
Tate, Sonya Clifvette Starkville, MS
Senior, Educational Psychology
Tate, Valerie D. Starkville, MS
Graduate, Instructional Technology
Tatum, Craig B. Hattiesburg, MS
Sophomore, Banking & Finance
Gamma Beta Phi Society, Baseball
Congratulations! We're very proud of you! Love Dad.
Tatum, Lisa Dawn Dallas, GA
Graduate, Geoscience
Tawde, Amey Nandkumar Starkville, MS
Sophomore, Mechanical Engineering
Taylor, Adetura Mae Meridian, MS
Senior, Psychology
Taylor, Alec M. Brandon, MS
Senior, Psychology
Taylor, Alexander Matthew Bartlett, TN
Freshman, Chemical Engineering
Taylor, Alison N. Columbus, MS
Sophomore, Secondary Education
Phi Mu, Pom Squad, Gamma Beta Phi, Sigma Alpha Lambda
Good luck! Mom & Dad
Taylor, Amanda Jean Starkville, MS
Graduate, Public Policy & Administration
Taylor, Andrew I. Cedar Bluff, MS
Sophomore, Microbiology
Taylor, Anna Claire Kosciusko, MS
Freshman, Biological Sciences
Kappa Delta, MSU Diamond Girl
Taylor, Benjamin K. Tupelo, MS
Sophomore, Software Engineering
Taylor, Brian M. Booneville, MS
Senior, Art
Taylor, Candise Summer Okolona, MS
Freshman, Communication
Taylor, Charrita MontT Greenville, MS
Sophomore, Elementary Education
Taylor, China Starkville, MS
Graduate, Undeclared
Taylor, Christine Domas Pass Christian, MS
Freshman, Communication
Taylor, Christopher Brent Belmont, MS
Sophomore, Physical Education
Taylor, Cisaley E. Columbus, MS
Junior, Undeclared
Taylor, Claudia Denise Como, MS
Freshman, Undeclared
Broadcasting, Broadcasting Association, Image
Taylor, Clayborne Dudley Jr. Starkville, MS
Graduate, Computer Engineering
Taylor, Corey N. Jackson, MS
Junior, Mechanical Engineering
Taylor, Denise Madeline Mississippi State, MS
Graduate, Statistics
Taylor, Donald Gregory New Site, MS
Freshman, Continuing Ed.
Taylor, Dustin William Madison, MS
Junior, Pre-Accounting
Taylor, Georgia Louise Ackerman, MS
Senior, Technology Teacher Education
Taylor, Gregory S. Eldorado, AR
DVM - Year, Veterinary Medicine
Taylor, Jacquelyn S. Starkville, MS
Sophomore, Special Education
Taylor, Jeffrey M. Lexington, AL
Senior, Industrial Engineering
Taylor, Jesse Wayne Memphis, TN
Freshman, Biological Sciences
Taylor, Jessica Lynn West Point, MS
Freshman, Undeclared
Taylor, John Hunter Germantown, TN
Freshman, Undeclared
Taylor, Juanyce Deanna Jackson, MS
Graduate, Public Policy & Administration
Taylor, Justin Jahue Tishomingo, MS
Senior, Architecture
Honor Society
Taylor, Justin Keith Big Creek, MS
Junior, Landscape Contracting
Taylor, Kaddie Lynn Ridgeland, MS
Junior, Pre-Accounting
Softball
Taylor, Katrina R. Mississippi State, MS
Senior, Biological Sciences
Taylor, Keithric Jerald Senatobia, MS
Senior, Electrical Engineering
Taylor, Kellie Lyn Duck Hill, MS
Junior, Undeclared
Taylor, Kendrick Jell Senatobia, MS
Senior, Electrical Engineering
Taylor, Latoya Cashay Columbus, MS
Freshman, Social Work
Taylor, Laura M. Laurel, MS
Junior, Communication
Taylor, Londeria M. Laurel, MS
Senior, Elementary Education
Taylor, Lonnie T. Shuqualak, MS
Senior, Civil Engineering
Taylor, Lori J. Gulfport, MS
Junior, Human Sciences
Taylor, Lori Wilson Blue Moutain, MS
Senior, Elementary Education
Softball, Married With Children
Taylor, Mandy Leigh Brandon, MS
Senior, Marketing
Taylor, Mary Keller Vicksburg, MS
Graduate, Undeclared
Taylor, Michael Thomas Meridian, MS
Senior, Secondary Education
Taylor, Michael Wayne Starkville, MS
Freshman, Architecture
Taylor, Mickey Gilbert Marietta, MS
Senior, Music Education
Taylor, Mitchell A. Meridian, MS
Senior, Psychology
Golden Key-P.R., Gamma Beta Phi, National Dean's List
We're so proud of you. Love, Mom, Dad, Jennifer, and Jonathan
Taylor, Morgan A. Brandon, MS
Sophomore, Biological Sciences
Taylor, Paul Hayes Bells, TN
Freshman, Undeclared
Taylor, Paul J. Bloomfield, NM
Junior, Wildlife and Fisheries
Lambda Chi, Campus Cursade, Hunting, Fly Fishing
Taylor, Presley Ann Germantown, TN
Senior, Communication
We're proud of you. Live & Love life. Remember "Thy will be done". Love, Mom & Dad
Taylor, Richard Stacy Booneville, MS
Graduate, Physical Education
Taylor, Robert Sherrill Jr. Rena Lara, MS
Graduate, Agronomy
Taylor, Roberta J. Neshoba, MS
Junior, Pre-Accounting
Taylor, Rowan Hurt III Jackson, MS
Senior, Mathematics
Alpha Theta Chi, Pledge Class Prez, Road Runner
Alumni Delegate, SAA Committee
Taylor, Rowan Hurt Jackson, MS
Graduate, History
Taylor, Sandra Macon, MS
Junior, Social Work
Taylor, Sarah Elizabeth Memphis, TN
Senior, Biological Engineering
Phi Kappa Phi
Best wishes! Good luck to you! We are so proud of you! Love, Mom and Dad
Taylor, Sean R. Carrollton, MS
Senior, Mechanical Engineering
Taylor, Smith
Taylor, Stefanie Joy Jackson, MS
Freshman, Biological Engineering
BSU, IBE Club, Intramural Softball
Taylor, Stephen Anthony Starkville, MS
Senior, Social Work
Taylor, Tanika LaShawn Starkville, MS
Senior, Marketing
Taylor, Terra D. Soso, MS
Senior, Accounting
Taylor, Thomas Bradley Tupelo, MS
Sophomore, Undeclared
Taylor, Thomas C. Tunica, MS
Sophomore, Industrial Tech
Taylor, Thomas Jay Meridian, MS
Junior, Computer Engineering
Taylor, Thomas Wilson Tupelo, MS
Freshman, Architecture
Taylor, Tiffany Leigh Ann Collinsville, MS
Junior, Elementary Education
Taylor, Tyson W. Booneville, MS
Senior, Physical Education
Taylor, Walter Jason Starkville, MS
Graduate, Secondary Education
Taylor, William Daniel Brandon, MS
Sophomore, Undeclared
Taylor, William Harrison MS
Graduate, History
Tays, Jason Glenn Booneville, MS
Senior, Civil Engineering
Teague, Shareta Monique Sallis, MS
Senior, Banking & Finance
Gamma Beta Phi, Alpha Theta Chi
Teates, Brandon Lee Ocean Springs, MS
Sophomore, Aerospace Engineering
Tedford, Tawana Lynn Batesville, MS
Senior, Educational Psychology
Tehan, Timothy Lee Starkville, MS
Junior, Business Information Systems
Teigland, Brian Richard Memphis, TN
Freshman, Geoscience
Telle, Adam Ruyle Northport, AL
Senior, Communication
Dbl Major In Computer Sci, Student Assoc., Intramural sports, Campus Crusade
Tellkamp, Isabelle Antoinette Macon, MS
Graduate, Foreign Language
Temple, Andrea S. Columbus, MS
Graduate, Education
Temple, Kristie LaToya Hickory, MS
Senior, Business Administration - MR
Temple, Latasha DeKalb, MS
Junior, Social Work
Temple, Ryan Elliot Starkville, MS
Senior, Undeclared
Temple, Victor R. Newton, MS
Sophomore, General Business Administration
Templeton, Kara Anne Starkville, MS
Junior, Business Information Systems
Chi Omega, Wesley Foundation, Marketing, Spanish
Tenhet, Richard Vincent Starkville, MS
Senior, Biological Sciences
Tennyson, Rebecca Jean Pelham, AL
Senior, General Business Administration
Tentoni, Luke Columbus, MS
Senior, Physical Education
Tepper, Laura Cheryl Staten Island, NY
DVM - Year, Veterinary Medicine
Terhune, Melodi Evans Chesapeake, VA
Senior, Human Sciences
Minor:Fine Art, ASID, HSA
Terrell, Aaron Bruce Union, MS
Junior, Secondary Education
Terry, Benjamin J. Kosciusko, MS
Junior, Geoscience
Golden Key Int. Honor Soc, Sigma Gamma Epsilon, B.S.U.
Terry, Janet Anne Ewa Beach, HI
Graduate, Geoscience
Terry, Markia Janelle Michigan City, MS
Junior, Information Technology Services
Singing
Terry, Robin Teree West Point, MS
Senior, Biochemistry
Terry, Roteryia Deon West Point, MS
Senior, Elementary Education
Tew, Lindsey Ingram Madison, MS
Junior, Political Science
College Republicans, Stennis Mongomery Assoc, University Honors Council
Thaggard, David Jerome Raymond, MS
Junior, Political Science
Thames, Amy Elizabeth Laurel, MS
Graduate, MBA - Project Manage
Thames, Anna K. Laurel, MS
Junior, Animal and Dairy Sciences
Thames, Clifton B. Mendenhall, MS
Sophomore, Physical Education
Thames, Paula Lynn Decatur, MS
Junior, Elementary Education
Thanthiriwatte, Kanchana Sahan Starkville, MS
Graduate, Chemistry
Tharpe, Lauren M. Brandon, MS
Senior, Psychology
Thead, Erin Amanda Macon, MS
Senior, Software Engineering
Theriot, Donna Sue Starkville, MS
Graduate, Special Education
Therrien, David Scott Newton, MS
Junior, Microbiology
Phi Sigma Pi, Phi Kappa Phi, Drawing, Guitar
We are very proud of you. Love, Mom and Dad!!
Thigpen, Kamita Reshonda Ellisville, MS
Senior, Elementary Education
Thigpen, Melvin Cornelius Jackson, MS
Freshman, Art
We wish you the best. Continue to succeed. Love, Mom,Dad & Mark
Thomas, Amy Renee Versailles, KY
Junior, Marketing
Thomas, Barry J. Caledonia, MS
Senior, English
Thomas, Beverly Jane Mississippi State, MS
Senior, Animal and Dairy Sciences
Thomas, Brandi Nicole Starkville, MS
Freshman, Undeclared
Thomas, Brian J Clinton, MS
Junior, Computer Science
MSU Band, Baptist Student Union
Thomas, Brittany Nichole Baldwyn, MS
Sophomore, Elementary Education
Thomas, Brittney Leigh Pascagoula, MS
Junior, Elementary Education
Delta Delta Delta
Thomas, Carlo Rey Junsay Columbus, MS
Senior, Mechanical Engineering

Thomas, Carrie Melissa Macon, MS
Senior, Elementary Education
Thomas, Corey M. Jackson, MS
Freshman, Undeclared
Thomas, Crystal Gayle Tylertown, MS
Senior, Elementary Education
Phi Mu, Phi Beta Kappa
Thomas, David D. Walnut Grove, MS
Sophomore, Wildlife and Fisheries
Thomas, Dedri Brenna Clinton, MS
Junior, Communication
Thomas, Deshena Deniece Leaksville, MS
Graduate, Physical Education
Organizer For Spec. Olymp., Athletic Trainer
Thomas, Deshundra Shatwand Cleveland, MS
Sophomore, Computer Science
Thomas. Edward A. Jackson, MS
Graduate, Business Administration
Thomas, Elyse Cleara Cleveland, MS
Sophomore, Biological Engineering
Thomas, Frances Chevonne Jackson, MS
Graduate, Computer Science
Thomas, Ginger M. Germantown, TN
Freshman, Biological Sciences
Thomas, Hattie Gunn Okolona, MS
Graduate, Education
Thomas, Holley Beth Alexander City, AL
Freshman, Biological Sciences
Good luck Holley! We Love you.
Thomas, J. Mathew Philadelphia, MS
Senior, Chemical Engineering
Thomas, Jacqueline Marie Huntsville, AL
Sophomore, Pre-Accounting
Thomas, Jaime L. Waterford, MS
Junior, Pre-Accounting
Thomas, Jeffrey James Milford, PA
Graduate, Geoscience
Thomas, Jeremy Wayne Philadelphia, MS
Senior, Real Estate & Mortgage
Thomas, Jessie III Mississippi State, MS
Senior, Electrical Engineering
Thomas, Jill Whitten Columbus, MS
Graduate, School Administration
Thomas, Jonathan Peter Toomsuba, MS
Sophomore, Chemical Engineering
Thomas, Joshua F. Huntsville, AL
Senior, Architecture
Thomas, Kahla Jo Netta Huntsville, AL
Freshman, Elementary Education
Thomas, Karen Christina Boothwyn, PA
Senior, Geoscience
Thomas, Kendon Drew Olive Branch, MS
Senior, Chemical Engineering
Thomas, Kyle B. Starkville, MS
Sophomore, General Business Administration
Thomas, Larry Tremayne Natchez, MS
Sophomore, Industrial Engineering
Sports, Shopping, Working
Thomas, La'Tanya M. Sallis, MS
Senior, Elementary Education
Singing, Listen To Music
Good luck on your accomplishments. Best wishes!!! I Love you.
Thomas, Marcel James Moss Point, MS
Freshman, Business Information Systems
Thomas, Mark Dewayne Mississippi State, MS
Graduate, Psychology
Thomas, Michael J. Jr. Jackson, MS
Freshman, Architecture
Thomas, Monya L. New Orleans, LA
Graduate, Education
Thomas, Olin G. Decatur, MS
Sophomore, Undeclared
Thomas, Paula M. Baldwyn, MS
Sophomore, Business Information Systems
Thomas, Perry King Tupelo, MS
Senior, Communication
Thomas, R. Matthew Colorado Springs, CO
Graduate, Wildlife and Fisheries
Thomas, Sarah Breana Oxford, MS
Junior, Business Information Systems
Thomas, Sarah Elizabeth Ellicott City, MD
Senior, Agribusiness
Pres Of N.R.H.H.
Thomas, Scott Leonard Jackson, MS
Sophomore, General Business Administration
Lambda Chi Alpha, Sports, Music, Church Activities
Thomas, Sherry Reede' Greenwood, MS
Freshman, Computer Engineering
Computers, Music, Film (Theatre & Arts)
Thomas, Sorinthia L. Coila, MS
Sophomore, Undeclared
Thomas, Stacie Sherron Terry, MS
Freshman, Art
Thomas, Stefanie Suzanne Taylorsville, MS
Junior, Communication
Thomas, Ta'Meka L. Greenwood, MS
Senior, Biological Sciences
Thomas, Tiffany Nicole Starkville, MS
Senior, Communication
Thomas, Todd Clark Meridian, MS
Senior, Management of Construction

Thomas, Tomeka Raquel Starkville, MS
Senior, Educational Psychology
Thomas, Wyvonia Tynett Macon, MS
Junior, Social Work
Thomason, James Wynne Brookhaven, MS
Senior, Electrical Engineering
Thomason, John Erschel Oxford, MS
Freshman, Architecture
Basketball, Guitar, Hanging Out With Friends
Thomason, Joshua Lynn Des Arc, AR
Sophomore, Animal and Dairy Sciences
Thomason, Rebecca D. Lakeland, TN
Senior, Art
Thompson, Adrian Patton Tupelo, MS
Sophomore, Undeclared
Thompson, Amy Jean Eupora, MS
Junior, Social Work
Thompson, Anna Grace Starkville, MS
Graduate, Secondary Education
Thompson, Ashley Lauren Madison, MS
Sophomore, Microbiology
Delta Gamma, AMSA
Thompson, Bradley Morris Byhalia, MS
Junior, Political Science
Business
Thompson, Brent Douglas Meridian, MS
Sophomore, Forestry
Thompson, Brittany Danielle Collierville, TN
Freshman, Human Sciences
Thompson, Candy Fredreka Vicksburg, MS
Graduate, Computer Science
Thompson, Casonja Mona Baffield, MS
Senior, Business Information Systems
Band, Honors Society/Gamma Beta, Circle K International
Thompson, Chiquita Arquette Grenada, MS
Freshman, Undeclared
Thompson, Doris J. Greenville, MS
Graduate, Education
Thompson, Eric W. Ledyard, CT
Senior, Geoscience
Thompson, Glen Sheldon Jr. Birmingham, AL
Graduate, Instructional Technology
Thompson, Harold Sinclair III Decatur, AL
Senior, Mechanical Engineering
Thompson, Heather A. Philadelphia, MS
Senior, Elementary Education
Thompson, James Brent Starkville, MS
Senior, Economics - A&S
Thompson, James Colin Avondale, PA
Senior, Marketing
Thompson, James Derek Mantachie, MS
Senior, Secondary Education
Thompson, James K. Scottsboro, AL
Senior, Mechanical Engineering
Thompson, Jill S. Decatur, AL
Junior, Banking & Finance
Thompson, John Hampton Brandon, MS
Senior, Sociology
Thompson, John Lavelle Starkville, MS
Graduate, Computer Science
Thompson, Joseph Patrick Gulfport, MS
Senior, Computer Science
Thompson, Justin Lee Scottsboro, AL
Sophomore, Biological Sciences
Thompson, Katherine Lindsey Carrollton, MS
Junior, Pre-Accounting
Thompson, Kathleen Ann Byhalia, MS
Senior, Accounting
Thompson, Katy D. Louisville, MS
Senior, Educational Psychology
Phi Delta Kappa and Kappa Delta, Sports, Music, Family and Friends
Thompson, Kelly B. Purvis, MS
Senior, Biological Engineering
Thompson, Kevin Bernard Starkville, MS
Senior, Business Information Systems
Thompson, Kimberly Alice Raymond, MS
Freshman, Undeclared
Thompson, Kimberly Pounders New Albany, MS
Graduate, Counselor Education
Thompson, Lakisha S. Ms State Univ, MS
Junior, Microbiology
Thompson, Laura J. Starkville, MS
Senior, Marketing
Thompson, Maria DeShae Louisville, MS
Senior, Management
Thompson, Mark Stephen Hattiesburg, MS
Graduate, Industrial Engineering
Thompson, Marvin Lewis Nettleton, MS
Senior, Management
Thompson, Michael David Biloxi, MS
Sophomore, Chemical Engineering
Thompson, Michel D. Purvis, MS
Graduate, Civil Engineering
Thompson, Miranda L. Mantachie, MS
Senior, Elementary Education
Thompson, Pamela J. Raleigh, MS
Senior, Secondary Education
Thompson, Pashen LaKenya Philadelphia, MS
Senior, Social Work
Thompson, Rodney A. Starkville, MS
Freshman, Special Non-Degree

Thompson, Samantha Irene West Point, MS
Graduate, Undeclared
Thompson, Shanda P. West Point, MS
Sophomore, Pre-Accounting
Thompson, Stacy A. Starkville, MS
Junior, Pre-Accounting
Thompson, Stefanie Nicole Collierville, TN
Junior, Communication
Thompson, Stephanie A. Starkville, MS
Sophomore, Physical Education
Thompson, Suzanne Kilpatrick Greenwood, MS
Graduate, Technology
Thompson, Tara Leigh Potts Camp, MS
Senior, Accounting
Thompson, Thomas S. Starkville, MS
Sophomore, Mechanical Engineering
Thompson, William M. II Yazoo City, MS
Junior, Agribusiness
Thoms, Joshua Moore Newton, MS
Senior, Real Estate & Mortgage
Thoms, Kirk Winfield Richton, MS
Junior, General Business Administration
Thorn, Christopher Parker Drew, MS
Junior, Software Engineering
Bible Study
Thornell, Blake J. Starkville, MS
Freshman, Undeclared
Wesley Foundation, Guitar
Thornton, Connie Lavelle Corinth, MS
Senior, Elementary Education
Thornton, Evan Lee Columbus, MS
Senior, Physical Education
Thornton, Jeremy Michael Starkville, MS
Graduate, History
Thornton, Joshua Stanley Waynesboro, MS
Junior, Marketing
Golf, Hunting
We're proud of you and your accomplishments. We love you very much. Momma and Daddy
Thornton, Linda Leanne Mobile, AL
Freshman, Human Sciences
Delta Delta Delta, Freshman Forum, Student Assoc, BSU
Thornton, Patricia E. Crawford, MS
Graduate, Counselor Education
Thornton, Stephanie A. Starkville, MS
Graduate, Poultry Science
Thornton, Sunny Sarasota, FL
Freshman, Elementary Education
Kappa Delta, Resident Hall Association, Campus Activity Board
Thornton, Terry M. Brandon, MS
Junior, Political Science
Thornton, Tonya Elise Starkville, MS
Senior, Political Science
Thorstenson, Mina M. Okauchee, WI
Sophomore, Microbiology
Cross Country, Track
Thrash, Michael Lindsey Laurel, MS
Senior, Wildlife and Fisheries
Wildlife Law Enforcement
Thrash, Rachel Philadelphia, MS
Junior, Marketing
Thrash, Yancy Wilson Walnut Grove, MS
Senior, Elementary Education
Thrasher, Shannon D. Starkville, MS
Junior, Educational Psychology
Threadgill, George Johnny III Saucier, MS
Junior, Chemical Engineering
Gold Key Award, Intramural Sports, Hunting/Fishing
Threadgill, Tyler Burkes Philadelphia, MS
Freshman, Undeclared
Threatt, Patrick Lee Starkville, MS
Junior, History
Threatt, Robert Walter Starkville, MS
Senior, Mechanical Engineering
Threatt, Vaughn Leonard Meridian, MS
Senior, Civil Engineering
Baptist Student Union, Chi Epsilon Honor Society, ASCE
Thrower, Shurunda S.MS
Graduate, Sociology
Thumann, Joshua T. Madison, AL
Graduate, Aerospace Engineering
Thummasuwan, Supaphan Mississippi State, MS
Graduate, Horticulture
Thurmond, Elizabeth Marie Starkville, MS
Senior, Undeclared
Thurmond, Matthew Alan Bartlett, TN
Sophomore, Industrial Engineering
Sigma Phi Epsilon, Head of SACSC and Reform University
You are truly a gift from God as your name describes. We are proud of you and love you. Mom and Dad
Thurmond, Meredyth L. East Prairie, MO
Junior, Marketing
Thurmond, Patrick Ross Ripley, MS
Sophomore, Biological Engineering
Sigma Chi, Snowskiing, Waterskiing and Alumni
You are truly a gift from God as your name describes. We are proud of you and love you. Mom and Dad
Thurmond, Ryan M. Jackson, MS
Senior, Real Estate & Mortgage

Thweatt, William D. McComb, MS
Junior, Secondary Education
We're proud of you and we Love you! Love Mom, Dad and Marty
Tian, Xiaowei MS
Graduate, Statistics
Tice, Tony Baldwyn, MS
Junior, Trade & Tech Studies
Ticer, Marjorie Dee Bay St. Louis, MS
Sophomore, Human Sciences
Tichenor, Carolyn Ashley Jackson, MS
Sophomore, Chemistry
Tidwell, Ashley Marie Kilmichael, MS
Junior, Wildlife and Fisheries
Tiep, Don Si Ridgeland, MS
Graduate, Master Science Information
Tierce, Carolyn Gail Greenwood, MS
DVM - Year, Veterinary Medicine
Tierce, Chad Eric Starkville, MS
Junior, Computer Science
Tigner, John Ashley Mantachie, MS
Junior, Animal and Dairy Sciences
We're proud of you. We Love you. Mom and Dad
Tilley, Bart Keith Reform, AL
Graduate, Forestry
Tilley, Joshua O. Ethelsville, AL
Senior, Ag Engineering Technology & Business
Land Surveying
Tilley, Rachel Nicole Ethelsville, AL
Senior, Psychology
Tillis, Loria Ann Clarksdale, MS
Graduate, Counselor Education
Tillman, Andrew Dylan Moss Point, MS
Sophomore, Mechanical Engineering
Tillman, Brian Matthew Pascagoula, MS
Senior, Electrical Engineering
Tillman, Eric W. Brandon, MS
Junior, Accounting
Tillman, Krystal D Starkville, MS
Senior, Marketing
Tillman, Kyle Edward Madison, MS
Senior, Art
Tillman, Kyle V. Ocean Springs, MS
Junior, Mechanical Engineering
Tillman, Ryan Lee Starkville, MS
Graduate, Business Administration
Tillotson, Scott Michael Kansas City, MO
Sophomore, Marketing
Timblin, Kyle Braden Brandon, MS
Junior, Chemical Engineering
Honor Student, Tau Beta Pi, AIChE
Timm, Catherine Choctaw, MS
Senior, Elementary Education
Tindall, Anna Tiffany Starkville, MS
Graduate, Secondary Education
Tindall, Jane Miley Greenville, MS
Graduate, Psychology
Tindle, Mary Grace Meridian, MS
Senior, Social Work
SAI, Intramural Sports, Band, Student Union
Ting, Tina Ray-Yee Port Jeff Station, NY
DVM - Year, Veterinary Medicine
Tinich, Mikel Alan Haysville, KS
Graduate, Geoscience
Tinich, Shauna Kay Haysville, KS
Graduate, Geoscience
Tinsley, Brooks Dyer West Point, MS
Sophomore, Banking & Finance
Tippett, Ayatti Raphel Macon, MS
Freshman, Undeclared
Tippett, Kylan Ori Macon, MS
Senior, Physical Education
Tipton, John Barron Osceola, AR
Sophomore, Landscape Architecture
Tipton, Michael C. Caruthersville, MO
Sophomore, Agribusiness
Tisdale, Racheal Delois Meridian, MS
Senior, Interdisciplinary Studies
Tisdale, Tyler Wayne Gulfport, MS
Sophomore, Computer Engineering
Tissue, Christopher P. Mandeville, LA
Junior, Civil Engineering
Tiwari, Vidhu Shekhar Starkville, MS
Graduate, Engineering
Tixier, Luke Napoleon River Ridge, LA
Senior, Mechanical Engineering
Todd, Ciara Aberdeen, MS
Junior, Accounting
Todd, Laurie J. Starkville, MS
Graduate, Curriculum and Instr
Todd, Leah Michelle Collinsville, MS
Senior, Elementary Education
Todd, Leigh Adkins West Point, MS
Graduate, Education
Todd, Miller Madison Madison, MS
Freshman, Undeclared
Todorovic, Aleksandar Starkville, MS
Graduate, Food Science & Technology
Tokarskyy, Oleksandr S. Ternop
Graduate, Food Science & Technology
Tokitkla, Angsana Starkville, MS
Graduate, Agronomy

Tolar, Keely Renee Columbia, MS
Freshman, Pre-Accounting
Tolar, Logan V. Columbia, MS
Freshman, Undeclared
Tolar, Ryan Glyn Starkville, MS
Sophomore, Political Science
Tolar, Scott Brian Starkville, MS
Senior, Agronomy
Tolar, Stephen Douglas Laurel, MS
Graduate, Chemical Engineering
Tolbert, Mary Sessions Ridgeland, MD
Freshman, Undeclared
Soccer
Tolbert, Matthew A. Crystal Springs, MS
Junior, Computer Science
Tolbert, Michael Rodney Laurel, MS
Senior, Ag Information Science
Toler, Sheri Lynn Brandon, MS
Sophomore, Human Sciences
Toles, Noah A. Clinton, MS
Senior, Business Information Systems
Toleston, Aubrey Dionne Starkville, MS
Senior, Biological Sciences
Tollberg, Diane Marie Cary, IL
Graduate, Geoscience
Tolleson, Chad T. Pascagoula, MS
Junior, History
Tolleson, Michael S. Steens, MS
Junior, Physical Education
Tolleson, Randy Aaron Columbus, MS
Senior, Music Education
Tolleson, Steven Mark Jr. Starkville, MS
Senior, Mechanical Engineering
Tollison, Brian Shawn Tupelo, MS
Senior, History
Tollison, Stacey C Eupora, MS
Junior, Secondary Education
Tollison, Wayne L. Jr. Greenwood, MS
Sophomore, Undeclared
Tomaso-Peterson, Maria Starkville, MS
Graduate, Plant Pathology
Tomlinson, Heather Joy Starkville, MS
Junior, Communication
Tomlinson, Julie Kristy Horn Lake, MS
DVM - Year, Veterinary Medicine
Tomlinson, Laura L. Starkville, MS
Senior, Elementary Education
Tommie, Betty Crossley Columbus, MS
Senior, Interdisciplinary Studies
Tompkins, Dorothea J. Starkville, MS
Freshman, Special Non-Degree
Tompkins, Sarah L. Brandon, MS
Senior, Microbiology
Toms, Brandon Ross Collierville, TN
Sophomore, General Business Administration
Toney, Emily McNeal Ouitman, MS
Senior, Business Administration - MR
Tonn, Ramee Yvonne Wichita, KS
Junior, Geoscience
Tooley, Sarah E. Red Bay, AL
Junior, Psychology
Chi Omega, Roadrunner, Orientation Leader, Schillig Scholar
Toombs, Hannah R. Brandon, MS
Junior, Educational Psychology
Toombs, Nicholas Leroy Columbus, MS
Freshman, Aerospace Engineering
Cars, Reading, Racquet Ball, Video Games
Toomey, Jennifer Lynn Money, MS
Senior, Elementary Education
Topcik, Alan C. Jr. Meridian, MS
Freshman, Continuing Ed.
Torrence, David Samuel Starkville, MS
Sophomore, Civil Engineering
Torrence, Matthew Ian Pearl, MS
Junior, Secondary Education
Torres, Miguel Starkville, MS
Graduate, Computer Science
Totty, Louis Blaine III Terry, MS
Senior, Chemical Engineering
Touchstone, Jesse Schillings Vincent, AL
Freshman, Wildlife and Fisheries
Touchstone, Paula B. Winona, MS
Senior, Sociology
Towe, Savannah M. Mississippi State, MS
Sophomore, Foreign Language
Towles, James Seth Gulfport, MS
Graduate, Business Administration
Towlson, Craig S. Vandenberg AFB, CA
Senior, Geoscience
Townsel, Tera T. Starkville, MS
Junior, Biological Sciences
Townsend, Alice Elizabeth Belzoni, MS
Graduate, Education
Townsend, Amanda L. Brandon, MS
Senior, Elementary Education
Townsend, Antonio D. Winona, MS
Senior, Psychology
Townsend, Brandy Nicole Forest, MS
Senior, Business Administration - MR
Townsend, Desmo Daniele Eupora, MS
Junior, Secondary Education
Townsend, Fatima Iman Mississippi State, MS
Freshman, Elementary Education
Townsend, Lakita S. Ecru, MS
Senior, Physical Education
Townsend, Latasha Denise Starkville, MS
Junior, Chemical Engineering
Townsend, Latonya E. Indianola, MS
Senior, Political Science
Townsend, Lesley Grace Riverton, WY
Freshman, Art
Photography
Townsend, Phillip Trent Vicksburg, MS
Graduate, Civil Engineering
Townsend, Ricarrio Winona, MS
Sophomore, Biological Sciences
Townsend, Talmadge Jason Starkville, MS
Graduate, Physical Education
Townsend, Trenton White Columbus, MS
Graduate, Computer Science
Toy, Marc Christopher Eugene, OR
Senior, Geoscience
Trahan, Trilby J. Biloxi, MS
Graduate, Public Policy & Administration
Trainor, Elizabeth A Starkville, MS
Freshman, Microbiology
Baptist Student Union
Trammell, Shane Shivers Florence, MS
Senior, Information Technology Services
Hunting, Sports, Outdoors
Congratulations!!! We Love you. From Robin & Wayne
Tran, Michael H. Gulfport, MS
Sophomore, Computer Science
Tran, Vinh Hattiesburg, MS
Junior, Computer Engineering
Trantham, Tatum Matthew Brookhaven, MS
Senior, Political Science
Phi Kappa Phi, Dean's List, Sports, Gamma Beta Phi
Tranum, Haley R. Cleveland, MS
Senior, Art
Graphic Design, Art, Computers
Haley Roth, Keep up the great work! Love, Mom & Dad
Tranum, Justin David Louisville, MS
Senior, Geoscience
Tranum, Mary Clare Louisville, MS
Junior, Special Education
Tranum, Paul Lee Jr. Sturgis, MS
Sophomore, Undeclared
Trapp, Wendell Holmes Starkville, MS
Junior, Undeclared
Travis, Hunter Harrison Jackson, MS
Freshman, Mechanical Engineering
Travis, Nick Burke Pearl, MS
Junior, Undeclared
Travis, Stephanie Nicole Ridgeland, MS
Sophomore, English
Trawick, Elizabeth Virginia Meridian, MS
Junior, Architecture
Trawick, Justin Vaughan Plantersville, MS
Junior, Forestry
I'm so proud you went back to school! Love, Mom
Traylor, Dustin Wade Brandon, MS
Junior, Business Information Systems
Treadon, Jonathon Robert Wyoming, OH
Sophomore, Marketing
Treadway, Jordan Drew Hernando, MS
Junior, Agronomy
Turf Club
Good luck! Love, Mom and Dad
Tremblay, Cynthia Rae Richmond, VA
Freshman, Special Non-Degree
Trent, Robert James Brookhaven, MS
Freshman, Management
Trevarthen, Jeffrey Brian San Jose, CA
Graduate, Geoscience
Tribble, Adrian R. Money, MS
Sophomore, Physical Education
Tribble, Laura S. Starkville, MS
Graduate, Undeclared
Tribble, Shannah Damitra Aberdeen, MS
Junior, General Business Administration
Tribble, Shaunnandrea Yasheikia Clraksdale, MS
Senior, Sociology
Trice, Corey Dewon Shannon, MS
Senior, Educational Psychology
Trim, Michael Wesley Ridgeland, MS
Senior, Mechanical Engineering
Trimble, Barte O'Carroll Fayette, MS
Junior, Undeclared
Trimuel, Shelli N. Columbus, MS
Senior, Management
Triplett, Belami Latisha Louisville, MS
Senior, Elementary Education
Triplett, Billy J. Jr. Starkville, MS
Sophomore, Physical Education
Triplett, David Gregory Watkinsville, GA
Freshman, General Business Administration
Rugby, Football
Triplett, Derrick Kuadra Ackerman, MS
Senior, History
Triplett, Deyon M. Macon, MS
Graduate, Instructional Technology
Running
Triplett, Jayson M. Mississippi State, MS
Graduate, Electronic Visualization
Triplett, Michael P. Woodbridge, VA
Junior, Architecture
Triplett, Tanya Monique Louisville, MS
Freshman, Biological Sciences
Trobough, Christopher T. Jasper, AL
Senior, Computer Engineering
Tropp, Isabel Ruth Oxford, MS
Sophomore, Elementary Education
Chi Omega, Student Association, R.U.F.
Trosper, Rachel Lanette Louisville, MS
Senior, Management
Trotter, Crystal LaShun Mississippi State, MS
Sophomore, Pre-Accounting
Trotter, Yoshawnda L. Canton, MS
Graduate, History
Troxler, James Benjamin Saltillo, MS
Sophomore, Mechanical Engineering
Truelove, Clayton Lee Cuba, AL
Junior, Computer Science
Trull, Elizabeth Christin West Point, MS
Freshman, Undeclared
Truly, Maria Shantae Vicksburg, MS
Sophomore, Undeclared
Trumbold, Gregory Matthew Decatur, IL
Senior, Geoscience
Truong, Kim-Hoa Thi Starkville, MS
Senior, Geoscience
Truss, Genia L. Philadelphia, MS
Sophomore, Biological Sciences
Truss, Verna Ruth Kosciusko, MS
Graduate, Education
Tryman, Nyerere M. Starkville, MS
Graduate, Public Policy & Administration
Hall Director, Vice Election Commissioner, Writer For The Reflector
Tschirhart, Kelly B. Artesia, MS
Senior, Secondary Education
Tubb, James T. West Point, MS
Sophomore, General Business Administration
Tubb, Jason Douglas Amory, MS
Junior, Landscape Architecture
Golf, Softball
Tubbs, Chad Montgomery Oxford, MS
Senior, Biological Sciences
Tubby, Daniel S. Choctaw, MS
Senior, Undeclared
Tubby, Julia Ann Philadelphia, MS
Senior, Sociology
Tucci, Michelle L. Meridian, MS
Junior, Biochemistry
Tuck, Ashley L. Huntsville, AL
Freshman, Biological Sciences
Tuck, Bethany A. Maben, MS
Graduate, Physical Education
Tucker, Amanda Lee Aberdeen, MS
Freshman, Undeclared
Tucker, Caleb Edwards Southaven, MS
Senior, Computer Science
Tucker, Chad Edward Smithville, MS
Senior, Wildlife and Fisheries
Tucker, Cleotha III Chicago, IL
Freshman, General Business Administration
Exercising, Computer Technology, Collecting Basketball Cards
All the luck is in the Lord. Love, Mom and Dad
Tucker, Dawn Erin Starkville, MS
DVM - Year, Veterinary Medicine
Tucker, Dora Lee Carthage, MS
Junior, Elementary Education
Tucker, Drew A. Bolivar, TN
Senior, Marketing
Intramural Softball, Intramural Basketball
Tucker, Janelle Ann Earlville, IA
Senior, Geoscience
Tucker, Jennifer Marie Aberdeen, MS
Senior, Business Information Systems
Tucker, Jereme Devon Starkville, MS
Freshman, Art
Theater, Acting
Tucker, Jo Anna Meridian, MS
Junior, Social Work
Tucker, Jonathan Erle Starkville, MS
Senior, Accounting
Tucker, Lee Kennedy Brandon, MS
Senior, Microbiology
Phi Mu, Student Association, Panhellenic, Order Of Omega
Tucker, Marcus Preston Tupelo, MS
Junior, Management of Construction
Best wishes in your junior year. Love, Mom and Dad
Tucker, Matthew T. Starkville, MS
Senior, Mechanical Engineering
Tucker, Nicholas S. Brandon, MS
Sophomore, Undeclared
Tucker, Richard L. Canton, MS
Senior, Computer Science
Tucker, Wendy Clemons Brandon, MS
Graduate, PhD in Counc Ed-Coun
Tukivakala, Anna M. Helena, AR
Junior, Animal and Dairy Sciences
Tukur Larinde, Zainab Remilekun Starkville, MS
Senior, Microbiology
Tullos, Andrew J. McComb, MS
Junior, Agronomy
Golf, Hunting
Tullos, Christopher L. Vicksburg, MS
Freshman, Political Science
Tullos, Jessica Nicole Philadelphia, MS
Junior, Elementary Education
Tullos, Wendy K. Philadelphia, MS
Senior, Agricultural Science
Tumblin, Jack B. IV Aberdeen, MS
Senior, General Business Administration
Tumbling, Shayla Demetric Newton, MS
Senior, English
Tumlinson, Sara Ellen West Point, MS
Senior, Social Work
Tunnell, Annie Laurie Birmingham, AL
Senior, Industrial Engineering
Tuomey, Scott Danielle Myersville, MD
Graduate, Geoscience
Turbyfill, Carrie Hutto Waynesboro, MS
Senior, Elementary Education
Turcotte, Robert V. Vicksburg, MS
Senior, Forestry
Gamma Beta Phi, Alpha Theta Chi, Forestry Club, Perfect Attendance 16 yrs
Turnage, Daniel Wesley Starkville, MS
Senior, Secondary Education
Turnage, Lee Gray Jr. Biloxi, MS
Junior, Biological Sciences
Turnage, Mary Graham Biloxi, MS
Freshman, Civil Engineering
Turner, Benjamin Price Corinth, MS
Senior, Mechanical Engineering
ASME
Turner, C. Britt V Tuscaloosa, AL
Freshman, Undeclared
Sigma Chi, Army ROTC, RUF
Turner, Christina Gaddy Starkville, MS
Senior, Biological Sciences
Turner, Dale P. Booneville, MS
Senior, Biological Engineering
Turner, Daniel Vess Corinth, MS
Sophomore, Management
Turner, Dax Kenneth Starkville, MS
Junior, Undeclared
Turner, Fadeelah M. Okolona, MS
Senior, Psychology
Turner, James Harvey II Union, MS
Graduate, Applied Anthropology
Turner, James Michael Butler, AL
Senior, Manufacturing Techno
Turner, Jennifer L. Brandon, MS
Junior, Biological Sciences
Alpha Theta Chi, Gamma Beta Pi, Silver Wings
Turner, Jennifer M. Clinton, MS
Junior, Human Sciences
Turner, Jeramy T. Tupelo, MS
Graduate, History
Turner, John Randall Laurel, MS
Freshman, Landscape Contracting
Sigma Chi, Intramural Sports
Turner, Josh E. Ridgeland, MS
Junior, Forestry
Turner, Joshua Eric Vicksburg, MS
Freshman, Mechanical Engineering
Turner, Karla D. Raymond, MS
Graduate, Forest Products
Turner, Keayana Terrell Mississippi State, MS
Senior, Information Technology Services
Turner, Lana Rachelle Coldwater, MS
Sophomore, Mechanical Engineering
Sigma Alpha Lambda
Turner, Lindsay M. Starkville, MS
Sophomore, Mechanical Engineering
Turner, Marquita R. Columbus, OH
Senior, English
Turner, Martina Rene' Vicksburg, MS
Graduate, Public Policy & Administration
Turner, Matthew Carl Long Beach, MS
Senior, Secondary Education
Turner, Michael Jonathan Meridian, MS
Senior, Biological Sciences
Turner, Michael Paul Starkville, MS
Junior, Interdisciplinary Studies
Turner, Michelle R. Raymond, MS
Senior, Communication
Turner, Monnie Denise Greenville, MS
Senior, Management
Turner, Nicholas M. Atlanta, GA
Sophomore, Undeclared
Turner, Randy Carl Abilene, TX
Sophomore, Geoscience
Turner, Robert Jason Hurley, MS
Junior, Chemical Engineering
Turner, Sharonda Y. Tupelo, MS
Senior, Secondary Education
National Scholars Honor
Turner, Thomas Grant Collierville, TN
Sophomore, Civil Engineering

Turner, Timothy R. Jr. Starkville, MS
Graduate, Psychology
Turner, Tracy Elizabeth Springfield, MO
Senior, Geoscience
Turner, Tyler Burns Ridgeland, MS
Freshman, Undeclared
Turner, Tyler Cole Mathiston, MS
Freshman, Physical Education
Turner, Wesley R. Starkville, MS
Senior, Horticulture
Turner, Willani Anthonette Natchez, MS
Freshman, Undeclared
Band, Choir, Member Of Black Voices
Turnipseed, Dawn Joanne Meridian, MS
Junior, Elementary Education
Turnipseed, Margaret H. Mccool, MS
Senior, Horticulture
Turnipseed, Quintina T. Starkville, MS
Senior, Human Sciences
Tutor, Amanda Lyn Magee, MS
Senior, Physical Education
Tutor, Jordan R. Ecru, MS
Sophomore, Geoscience
Tutor, Nancy Carol Mississippi State, MS
Graduate, Counselor Education
Tutton, Alisa B. Starkville, MS
Senior, Elementary Education
Tutton, Laporcia S. Starkville, MS
Junior, Undeclared
Tye, Velicia A. Rienzi, MS
Junior, Accounting
Tyer, Christopher Matthew Starkville, MS
Senior, Communication
Tyer, Sarah Kathryn Germantown, TN
Freshman, Geoscience
Baptist Union
Keep up the good work! We are so proud of you.
Tyler, Amanda Beth Starkville, MS
Senior, Microbiology
Tyler, Henry Kelly II Starkville, MS
Junior, Physical Education
Tyler, Jeremy Craft Kosciusko, MS
Junior, General Business Administration
Tynes, Lark O'Hara Moss Point, MS
Junior, Elementary Education
Tynes, Michael Lynn Liberty, MS
Senior, Food Science & Technology
Tyre, Amy Marie Starkville, MS
Senior, Communication
Tyson, Ron Oxford, MS
Senior, Electrical Engineering
Tyson, Shameie Nicole Shanelle Darling, MS
Sophomore, General Business Administration
Honor Student, Glory Phi God, Peer Counselor
Ude, Bart Washington, DC
Graduate, Biomedical Engineer
Ueda, Yumi Starkville, MS
Senior, Microbiology
Ueltschey, Andrew F. Jackson, MS
Sophomore, General Business Administration
Uharriet, Bart R. Fruit Heights, UT
Graduate, Public Policy & Administration
Alpha Theta Chi, Pi Alpha Alpha, Omicron Delta Epsilon
Uithoven, Luke P Brandon, MS
Freshman, General Business Administration
Kappa Sigma, Student Association, Intramural Flag Football, Campus Crusade
Ulmer, Brenda Sue Eupora, MS
Graduate, Public Policy & Administration
Ulmer, Joe G. III Madison, MS
Junior, Risk Mgt, Insurance
Ulmer, Joshua R. Starkville, MS
Senior, Electrical Engineering
Ulmer, Terrence Deuntae Louin, MS
Freshman, Secondary Education
Ulmer, Tina L. Heidelberg, MS
Senior, Sociology
Ulmer, William G. Madison, MS
Freshman, Undeclared
Underwood, James Hartridge IV New Orleans, LA
Freshman, Continuing Ed.
Underwood, Joshua Douglas Portageville, MO
Senior, General Business Administration
Underwood, Natalie D. Arcola, MS
Senior, Marketing
Underwood, Sarah J. Clinton, MS
Junior, Biological Sciences
Unruh, Justin David Starkville, MS
DVM - Year, Veterinary Medicine
Unwin, Kelly Ann Metaire, LA
Senior, English
Unz, Erica Renee Santa Cruz, CA
Freshman, Animal and Dairy Sciences
OCHS Student Chapter
Unz, Ronald James Starkville, MS
Freshman, Undeclared
Upchurch, Steven Nicholas Kosciusko, MS
Freshman, Undeclared
Sigma Chi
Updike, Jacqueline Olivia Starkville, MS
Junior, Physical Education
Upshaw, Lauren Rivers Diamondhead, MS
Freshman, Biological Sciences
Phi Mu
Keep up the good work. Love, Mama
Upton, Bradley G. Columbus, MS
Senior, Biological Sciences
Pi Kappa Alpha
Upton, James Cody Madison, MS
Junior, Physical Education
Upton, Minda Erin Crystal Springs, MS
Junior, English
Urgo, Karen Brooklyn, NY
Freshman, Biological Sciences
French Club
Uribe, Kristin N. Ocean Springs, MS
Freshman, Undeclared
Usry, Tiffany A. Clinton, MS
Sophomore, Business Information Systems
Ussery, Susie R. Columbus, MS
Graduate, Elementary Education
Utley, Amanda Rosamond Germantown, TN
Freshman, Geoscience
Phi Mu
We Love you and we're proud of you! Mom, Dad, Jessie, Rachel and John
Utz, Rebecca A. Starkville, MS
Sophomore, Communication
Vadapalli, Sarada V. Stillwater, OK
Graduate, Mathematics
Vaghela, Vrunda M. Batesville, MS
Junior, Architecture
Vaka, Sudheer Kumar Starkville, MS
Graduate, Mathematics
Valderaz, Kiona Michelle Starkville, MS
Junior, Social Work
Valentine, Jennifer Ashley Ellisville, MS
Junior, Secondary Education
Valentine, Matthew Grady Laurel, MS
Junior, Business Information Systems
Valentine, Michael Peter Midlothian, VA
Sophomore, General Business Administration
Baseball
We are so proud of you! Best wishes! Love, Mom and Dad
Valentine, Randall C. Starkville, MS
Graduate, Business Administration
Vamenta, Helga B. Carthage, MS
Sophomore, Biochemistry
Van, Michael Biloxi, MS
Sophomore, Electrical Engineering
Van Every, Anna C. Senatobia, MS
Senior, Physical Education
Kappa Delta
Van Every, Stephanie D Pearl, MS
Junior, Elementary Education
Zeta Tau Alpha, Kappa Delta Pi, Campus Activities Board, Rick's Rowdies
Good luck & best wishes in the future!! May all your dreams come true. We Love you. Mom & Casey
Van Norden, Dallas Han Long Beach, MS
Sophomore, Civil Engineering
Van Roekel, Mark Eric Sioux Center, IA
Graduate, Business Administration
Van Thiel, Eduard Pieter Ocean Springs, MS
Junior, Civil Engineering
Van Veldhuizen, Kelly D. Columbus, MS
Graduate, Undeclared
Van Wormer, Lance Gregory Brandon, MS
Senior, Aerospace Engineering
Van Zwoll, Mark E. Oscoda, MI
Sophomore, Aerospace Engineering
VanBuskirk, Michael Harris Tupelo, MS
Sophomore, Undeclared
Vance, Alesa Leigh Meridian, MS
Senior, Psychology
Vance, Ashley Daniels Starkville, MS
Senior, Marketing
Vance, Christopher Shawn Houlka, MS
Senior, Computer Science
I.T.S.
Vance, Dana Leigh Eupora, MS
Senior, Special Education
Vance, David Todd Collinsville, MS
Graduate, Undeclared
Vance, Derick Lamar Houston, MS
Senior, Political Science
Pi Sigma Alpha, College Republicans, Stennis-Montgomery
Vance, Elizabeth Anne Ackerman, MS
Graduate, Poultry Science
Vance, Jason S. Kosciusko, MS
Senior, General Business Administration
Vance, Kerisha L. Houston, MS
Senior, Information Technology Services
Vance, Leslie A. Union, MS
Junior, Biological Sciences
Vance, Meredith Lynn Eupora, MS
Senior, Special Education
Vance, Tami Katrina Houston, MS
Freshman, Management
Vander Schaaf, Courtney Marie Mississippi State, MS
Sophomore, Biological Sciences
Vanderford, Jamie Leigh Corinth, MS
Sophomore, Psychology
I love you! Mom
Vanderford, Justin Douglas Mendenhall, MS
Senior, Electrical Engineering
Vanderford, Sherrie Rienzi, MS
Graduate, Instructional Technology
Vanderlaan, Karen M Albion, NY
Freshman, Continuing Ed.
Vanderlip, Meagan Elizabeth Winona, MS
Senior, Secondary Education
Vanderpoorten, Carla Shay Newton, MS
Senior, Elementary Education
Vandevere, James C. Yazoo City, MS
Junior, Civil Engineering
Vandevere, Nikki P. Yazoo City, MS
Graduate, Agriculture and Extension Education
Vandiver, Jason Allen Huntsville, AL
Senior, General Business Administration
Vandiver, Joshua Michael Starkville, MS
Sophomore, Secondary Education
Vanetten, Jesse Joseph Forest, MS
Senior, Computer Science
Vangoori, Suraj Starkville, MS
Graduate, Master Science Information
Vanguri, Sucharith Starkville, MS
Graduate, Industrial Engineering
Vanlandingham, Josh David Starkville, MS
Senior, Mechanical Engineering
Vanover, Alaina Crystine Senatobia, MS
Junior, Psychology
Varadarajan, Poornima Starkville, MS
Graduate, Industrial Engineering
Varadhan, Suhasini Starkville, MS
Graduate, Electrical Engineering
Varchi, Arlene R. Hillsborough, NJ
Graduate, Geoscience
Vargis, Salli George Stockbridge, GA
Graduate, History
Varn, Harry Perry III Martinsville, VA
Freshman, Agronomy
Alpha Gamma Rho, Golf, Soccer, Hunting, Fishing
Varnadoe, Victor Lamar Leesburg, GA
Freshman, Continuing Ed.
Varner, Beau John Pelahatchie, MS
Sophomore, Undeclared
Varner, Landon McLain Brandon, MS
Freshman, Biochemistry
University Honors, B.S.U. Campus Crusades for Christ
Vasilopulos, Robert Joseph Starkville, MS
Graduate, Veterinary Medical Science
Vasquez, Marcia Elizabeth Maben, MS
Graduate, Biomedical Engineer
Vasser, Trevette T. Aberdeen, MS
Graduate, Education
Vaughan, Cecil Ray Columbus, MS
Junior, General Business Administration
Kappa Sigma, Student Association
We're proud of you! Love, Mom and Dad
Vaughn, April Diana Oxford, MS
Junior, Social Work
Vaughn, April Nicole Pontotoc, MS
Sophomore, Social Work
Vaughn, Benjamin Dean Grenada, MS
Sophomore, Biological Sciences
Vaughn, Brennan Zachary Meridian, MS
Freshman, Engineering-Undeclar
We're so proud of you! Love, Mom and Dad.
Vaughn, Edward L. Jr. Clarksdale, MS
Senior, Electrical Engineering
Vaughn, Emily P. Germantown, TN
Junior, General Business Administration
Vaughn, Jessica Myesha Starkville, MS
Junior, Elementary Education
Vaughn, Justin T. Amory, MS
Sophomore, Marketing
Vaughn, Kayla B. Kilmichael, MS
Sophomore, Elementary Education
Vaughn, Mary L. Starkville, MS
Graduate, Education
Zeta Phi Beta Sorority
Vaughn, Matthew Alan Meridian, MS
Junior, Wildlife and Fisheries
Sports, Wildlife, Church
Vaughn, Tabitha T. Oxford, MS
Senior, Social Work
Vaughn, Teresa Michelle Starkville, MS
Freshman, Biological Engineering
Veals, Kenyatta Michelle Woodville, MS
Senior, Chemical Engineering
A.I.C.H.E., Soc. of Women Engineers, Soc. of Plastics Engineers
Congratulations on your graduation!
Veasley, Mary Ann Kosciusko, MS
Senior, Elementary Education
Phi Theta Kappa & KTP, Reading, Civic duty, Mentoring
Veasley, Miles Nelson Kosciusko, MS
Graduate, Undeclared
Vedantham, Kumar Starkville, MS
Graduate, Chemical Engineering
Veeramani, Raja Starkville, MS
Graduate, Computer Engineering
Vega, Jason Marcel Meridian, MS
Graduate, Undeclared
Veldman, Jeremy Ross Starkville, MS
Graduate, Business Administration
Velez, Eileen Marie Puerto Rico
Graduate, Undeclared
Tau Beta Pi, S.W.E., A.S.C.E., A.G.C.
Velikova, Marieta Velikova Starkville, MS
Graduate, Economics
Velusamy, Vijay Starkville, MS
Graduate, Computer Science
Vemuri, Prasad Starkville, MS
Graduate, Industrial Engineering
Venable, Dustin Dale Terry, MS
Sophomore, History
Venable, Kelly D. Charleston, MS
Sophomore, Undeclared
Venganti, Thirupathi Starkville, MS
Graduate, Electrical Engineering
Venkataraman, Shilpa Starkville, MS
Graduate, Electrical Engineering
Venkategowda, Pavithra Starkville, MS
Graduate, Business Administration
Venkatesan, Balaji Starkville, MS
Graduate, Electrical Engineering
Venkatesh, Vikram Starkville, MS
Graduate, Biomedical Engineer
Venturini, Kevin A. Brandon, MS
Senior, Chemical Engineering
Venturini, Peter M. Brandon, MS
Sophomore, Undeclared
Venugopalan, Thiyagarajan Starkville, MS
Graduate, Industrial Engineering
Verma, Kusum Santosh Starkville, MS
Graduate, Chemistry
Verma, Poonam Santosh Starkville, MS
Graduate, Physics
Verret, Matthew M. Starkville, MS
Graduate, Physical Education
Verseman, Ryan M. Frohna, MO
Senior, Landscape Architecture
Versteeg, Karin Marie Wichita, KS
Graduate, Geoscience
Verwiel, Jared M. Greendale, WI
Senior, Marketing
Dean's List (4 yrs.), Pres. of Phase Two
Vest, Sarah Allison Pearl, MS
Senior, Human Sciences
Vest, Wendy Michelle Eastern, MS
Junior, Medical Technology
Golden Key
Vialle, Gene M. Leawood, KS
Senior, Geoscience
Vicente, Luciana Varvella Starkville, MS
Graduate, Business Administration
Vick, Amanda G. Jackson, MS
Junior, Microbiology
Vickers, Brannon Dean Sylacauga, AL
Junior, Geoscience
Vickery, Amy P. Columbus, MS
Graduate, Undeclared
Vickery, Rhonda J. Centerville, OH
Graduate, Computational Engineering
Vidyarthi, Sulabh Starkville, MS
Graduate, Electrical Engineering
Vieira, Jonathan Adam Starkville, MS
Graduate, Physical Education
Vijayaraj, Veeraraghavan Starkville, MS
Graduate, Electrical Engineering
Villa, Lee A. Walls, MS
Junior, Banking & Finance
Villanueva, Evelyn Vicksburg, MS
Graduate, Geoscience
Vincent, Branden Michael Marrero, LA
Senior, Physical Education
Vincequere, Jennifer Mott Caledonia, MS
Graduate, Public Policy & Administration
Vineyard, John Clark Pontotoc, MS
Senior, Marketing
Beta Gamma Sigma, American Marketing Assoc.
Vining, Sabrina Marie North Carrollton, MS
Freshman, Biological Sciences
Vinson, Benard J. Biloxi, MS
Junior, Physical Education
Vinson, Christy A. Batesville, MS
Sophomore, Political Science
Vinson, Courtney Claire Ridgeland, MS
Senior, Human Sciences
Kappa Omicron Nu, Student Dietetic Assoc., C.A.L.S. Ambassador
Violette, Mallory Ann Clarksville, TN
Sophomore, Art
Virden, William Scott Prescott, AR
Graduate, Nutrition
Virgess, Rachel L. Laurel, MS
Senior, Elementary Education
Virgous, Carlos K. Starkville, MS
DVM - Year, Veterinary Medicine
Viscione, Kristin Allo Laurel, MS
Sophomore, Poultry Science
Vitart, Matthew Toxey Aiea, HI
Freshman, General Business Administration

Viviano, Jesse N. Madison, AL
Junior, Computer Engineering
Vivier, Catherine Jeanine Madison, MS
Freshman, General Business Administration
Volkenant-Meurer, Margaret R. Starkville, MS
Graduate, Education
Volkova, Victoriya Vladimirovna Ukrane
Graduate, Veterinary Medical Science
Intramural sports
Vornbrock, Robert Foster Jr. Collierville, TN
Senior, Landscape Contracting
Voss, Jennifer Blake Germantown, TN
Sophomore, Undeclared
Voss, Johnny K. San Antonio, TX
Senior, History
Voss, Kathleen O'Neil State College, PA
Senior, Geoscience
Vowell, Amber Michele Ackerman, MS
Graduate, History
Vowell, Donald E. Starkville, MS
Graduate, Business Administration
Vozzo, Rosa E. Starkville, MS
Graduate, Education
Vuk, Jasna Columbus, MS
Graduate, Educational Psychology
Vural, Arif Volkan Starkville, MS
Graduate, Engineering
Wachowski, Daniel P. North Hudson, NY
Freshman, Special Non-Degree
Waddell, Nathan Scott De Kalb, MS
Senior, Business Administration - MR
Waddell, Tasha Lynn West, MS
Sophomore, Pre-Accounting
Wade, David Allen Mississippi State, MS
Graduate, Electronic Visualization
Wade, Kimberly D. Laurel, MS
Graduate, Counselor Education
Wade, Lauren Elizabeth Kenner, LA
Senior, Communication
Wade, Leslie Clair Kenner, LA
Sophomore, Undeclared
Wade, Melvin Brent Pulaski, MS
Senior, Aerospace Engineering
Wade, Robert Daniel Dekalb, MS
Senior, Music Education
Wade, Roland Daniel Starkville, MS
Senior, Geoscience
Wade, Ryan David Carthage, MS
Senior, Mechanical Engineering
Wade, Steven Lee Morton, MS
Sophomore, Psychology
Wade, Steven Matthew Gautier, MS
Sophomore, Political Science
Wade, Tommy Gene Jr. Corinth, MS
Senior, Civil Engineering
Wadhwani, Shaan Michael Crossett, AR
Senior, Computer Engineering
Wadley, Johnny Lewis Hernando, MS
Junior, Physical Education
Wages, Jeffrey W. Tupelo, MS
Senior, Civil Engineering
Wagner, Alexander Corby Rancho Palos Verdes, CA
Graduate, Geoscience
Wagner, Jonathan S. Starkville, MS
Senior, Philosophy
Wagner, Madelyn S. Bellefonte, PA
Graduate, Sociology
Wahl, Ronald E. Vicksburg, MS
Graduate, Undeclared
Wahlander, Nils E. Minneapolis, MN
Senior, Mechanical Engineering
Wahlers, Kristen E. Starkville, MS
Graduate, Aerospace Engineering
Wainwright, Sean Nicholas Brandon, MS
Junior, Psychology
Wait, Stephen B. Starkville, MS
Junior, Agronomy
Wakefield, Christopher A. Brilliant, AL
Senior, Aerospace Engineering
Wakefield, Karl Tanner II Covington, TN
Freshman, Undeclared
Walden, Clayton T. Ridgeland, MS
Graduate, Engineering
Walden, Katherine J. Jackson, MS
Junior, Communication
Kappa Delta, S.A. Athletic Support, Lambda Pi Eta, Student Broadcasting Assn.
Walden, Michelle Marie Starkville, MS
Senior, Elementary Education
Waldoff, E. Lauren Hattiesburg, MS
Sophomore, Biological Sciences
Phi Mu
Waldon, James Matthew Clinton, MS
Senior, Architecture
Waldrop, Amanda Gail Jackson, MS
Freshman, Undeclared
Kappa Delta
Waldrop, Chad Benson Ridgeland, MS
Senior, Biochemistry
Waldrop, Lindsey Shea Tupelo, MS
Senior, Elementary Education
Waldrop, Rachel Leigh Starkville, MS
Sophomore, Microbiology
Waldrup, Chad Keyes Bay Springs, MS
Sophomore, Agribusiness
Walker, Alisha E. Aberdeen, MS
Freshman, Undeclared
Walker, Amanda J. Brookhaven, MS
Graduate, Education
Animal Science, Youth Development
Walker, Ashley Nicole West Point, MS
Freshman, Business Information Systems
Walker, Benjamin Newton IV Starkville, MS
Junior, Undeclared
Walker, Bethany Carol Ripley, MS
Sophomore, Computer Science
Walker, Bonnie Adell Longbeach, MS
Senior, Geoscience
Silver Wings, Air Force R.O.T.C.
Congratulations on your graduation! May God bless you with happiness & prosperity. Love, Mom & Dad
Walker, Brenda R. Ridgeland, MS
Senior, Business Administration - MR
Walker, Brittany Deann Madison, MS
Freshman, Undeclared
M.S.U. Concert Choir, Baptist Student Union
Walker, Calvin R Columbus, MS
Graduate, Aerospace Engineering
Walker, Carla Diane Philadelphia, MS
Freshman, General Business Administration
Walker, Carol B. Starkville, MS
Junior, Undeclared
Walker, Carol Ann Jackson, MS
Senior, Mathematics
Phi Kappa Phi, Kappa Mu Epsilon
Walker, Charles Carson III Flowood, MS
Junior, Mechanical Engineering
Walker, Christopher Lee Louisville, MS
Sophomore, Biological Sciences
Walker, Courtney Hall Ocean Springs, MS
Senior, Human Sciences
Amer. Soc. of Int. Design, Treas. Human Sciences, Catholic Student Assoc.
Walker, Daniel Patrick Naperville, IL
Freshman, Marketing
Good luck on your four years at M.S. golf management.
Walker, Deborah Lynn Hickory, MS
Senior, Elementary Education
Walker, Eldridge Antoine West Point, MS
Senior, Undeclared
Walker, Elizabeth A. Fulton, MS
Senior, Educational Psychology
Walker, Elizabeth E. Jackson, MS
Senior, Human Sciences
Zeta Tau Alpha, Student Association, Campus Activities Board, A.S.I.D.
Walker, Eric D. Jackson, MS
Junior, Communication
Walker, Evelyn Mattox West Point, MS
Junior, Educational Psychology
Walker, Felicia Denese Macon, MS
Senior, Educational Psychology
Walker, Ira Nicholas Batesville, MS
Senior, General Business Administration
Walker, James A. West Point, MS
Junior, Physical Education
You did it again! Good luck next year!
Walker, Jodi C. Pheba, MS
Senior, Elementary Education
Walker, John M. Owensboro, KY
Graduate, Wildlife and Fisheries
Walker, John Paul Schlater, MS
Junior, Communication
Walker, John Robert Southaven, MS
Senior, Geoscience
Phi Kappa Phi, Sigma Gamma Epsilon, Band
Trust in the Lord. Best wishes in the furture. Love, Mom and Dad
Walker, Johnny Howard Hickory, MS
Senior, Elementary Education
Walker, Justin Ward Water Valley, MS
Sophomore, Undeclared
Kappa Sigma
Walker, Kallee Beth Starkville, MS
Freshman, Biological Sciences
Rick's Rowdies
Walker, Khalilah Shanta Meridian, MS
Graduate, Instructional Technology
Walker, Kimberly Kay Amory, MS
Senior, Marketing
Walker, Krystal Dawn Louisville, MS
Sophomore, Pre-Accounting
Walker, Lauren E. Corinth, MS
Freshman, Communication
Walker, Leland D Arab, AL
Freshman, Continuing Ed.
Walker, Lila Lynette Mantee, MS
Sophomore, Secondary Education
Walker, Loraine Joyce Starkville, MS
Senior, Political Science
Walker, Margaret Gandy Starkville, MS
Junior, Pre-Accounting
Walker, Marianna Ridgeland, MS
Freshman, Real Estate & Mortgage
Walker, Melissa Brooke Winfield, AL
Senior, Human Sciences
Walker, Meredith K. Starkville, MS
Junior, Architecture
Walker, Michael Greg Starkville, MS
Senior, Computer Engineering
Walker, Morgan Jade Newton, MS
Junior, Secondary Education
Math, Walking, Talk on the phone
Walker, Nathan Dewayne Aberdeen, MS
Senior, General Business Administration
Walker, Neal Andrews Killen, AL
Freshman, Architecture
Music, Designing In The Studio, Motorcycle
Walker, Oriona Meridian, MS
Senior, Business Administration - MR
Walker, Patrick Dean San Angelo, TX
Freshman, Special Non-Degree
Walker, Patrick W. Starkville, MS
Junior, Microbiology
Walker, Randy Clint Moss Point, MS
Senior, Mechanical Engineering
Walker, Ra'Sheeda Georgette Clarksdale, MS
Graduate, Public Policy & Administration
Walker, Redralynd L. Starkville, MS
Junior, Educational Psychology
Walker, Robert Dale Hattiesburg, MS
Graduate, Education
Walker, Robert O. Meridian, MS
Freshman, Continuing Ed.
Walker, Sarah Louise Clarksdale, MS
Freshman, Continuing Ed.
Walker, Shelia Yvette Meridian, MS
Graduate, Secondary Education
Walker, Sherri L. Summit, MS
Sophomore, Undeclared
Walker, Teri Beth Gulfport, MS
Sophomore, Elementary Education
Walker, Tomeka Louisville, MS
Graduate, Counselor Education
Walker, Tommy Glen Jr. New Hebron, MS
Freshman, Architecture
Football, Basketball, and Hunting
Walker, Tracy Ann Starkville, MS
Sophomore, Educational Psychology
Walker, William C. Vicksburg, MS
Senior, Industrial Tech
Walker, William Jarrod Boaz, AL
Graduate, Civil Engineering
Walker, William Tyler Ralph, AL
Senior, Forestry
Walker, Yalonda Columbus, MS
Junior, General Business Administration
Walker, Zachary Harris Batesville, MS
Senior, Landscape Architecture
Wall, Adam Joseph Forest, MS
Junior, Computer Science
Wall, Benjamin David Forest, MS
Graduate, Secondary Education
Wall, Blake Anthony Brookhaven, MS
Freshman, Computer Science
Dueling Dawgs Fencing, Honors Program, Association for Comp. Machinery
Wall, Lorin Todd Meridian, MS
Junior, Civil Engineering
Wall, Robert Bryan Brandon, MS
Senior, Business Administration - MR
Wall, William Brooks Monticello, MS
Freshman, Foreign Language
Wallace, Allison Denise Bogue Chitto, MS
Junior, Secondary Education
Wallace, Amy K. Germantown, TN
Senior, Biological Sciences
Wallace, Anna Kitchens Decatur, AL
Senior, Communication
Wallace, Anna Lynn Starkville, MS
Senior, Accounting
Silver Wings, Wesley Foundation
Wallace, April Gail Starkville, MS
Freshman, Art
Wallace, April Marie Forest, MS
Senior, General Business Administration
AMA, Basketball
Wallace, Brandy Nicole Gulfport, MS
Freshman, General Business Administration
Wallace, Brian E. Blountville, TN
Freshman, Marketing
Golf Management Program, Television, Sports
We're so proud of you, Brian! Keep up the good work! Love Mom, Dad, Jeff & Jonathan.
Wallace, Carrie L Fulton, MS
Graduate, Technology
Wallace, Gabriel Gerard Greenwood, MS
Senior, General Business Administration
Wallace, Jason Lander Fulton, MS
Sophomore, Civil Engineering
Wallace, Joseph Clayton Horn Lake, MS
Junior, Horticulture
Wallace, Juliana Lauren Brookhaven, MS
Junior, Biological Sciences
Chi Omega, AMSA and Beta Beta
Wallace, Katherine Davis Columbus, MS
Freshman, Undeclared
Wallace, Katrina Lynn Roxie, MS
Senior, Ag Information Science
AG Business Management, Showing Horses, Society Of Ag. Leadership
Wallace, Kaylis Claire Madison, MS
Freshman, Undeclared
Delta Delta Delta, Fashion Board, 40th Place for Ms. Reveille, Campus Crusade for Christ
We're proud of you & we love you! Mama and Parris
Wallace, Mandy Luanne Jackson, MS
Freshman, Biochemistry
Chi Omega, MSU Concert Choir, MSU Roadrunner, Rick's Rowdies
Good luck! Love, Mama and Daddy
Wallace, Meg Teresa Germantown, TN
Freshman, Human Sciences
Campus Crusade For Christ, Catholic Student Association, Dietetic Association
Wallace, Sarah Elizabeth Starkville, MS
Senior, Educational Psychology
Wallace, Shawna A. Corinth, MS
Junior, Psychology
Flag Football
Soar on the wings of your eagle! Love, Mom
Wallace, Stephanie Fay Starkville, MS
Sophomore, Communication
Wallace, Thomas G. Jr. Columbus, MS
Junior, Political Science
Wallace, Tiffany Shae Fulton, MS
Senior, Psychology
Wallace, Veronica Moneta Tupelo, MS
Sophomore, Biological Sciences
Wallace, Whitney Sarah Fairfax Station, VA
Sophomore, Undeclared
Waller, Doris Jean Jackson, MS
Junior, English
Chi Omega, Road Runner, Aerobic Instructor
Waller, Edward L. Jr. Jayess, MS
Senior, Computer Engineering
Waller, Jared R. Sturgis, MS
Senior, Sociology
Waller, Katherine Ann Sulligent, AL
Senior, Secondary Education
Waller, Steven Christopher Sulligent, AL
Junior, Ag Engineering Technology & Business
Waller, Teresa Ann Raleigh, MS
Sophomore, Elementary Education
Walley, Brandon Wayne Madison, MS
Senior, Microbiology
Lambda Chi Alpha, Order Of Omega, Running, Golf, Music
Walley, Christy D. Waynesboro, MS
Senior, Biological Sciences
Kappa Delta
Walley, Jason Earl Chunchula, AL
Senior, Forestry
Walley, Jessica Nicole Hattiesburg, MS
Freshman, Elementary Education
Walley, Megan Marie Richton, MS
Junior, Communication
Walley, Stacey Leigh Madison, MS
Junior, Civil Engineering
Wallis, Robert C. Starkville, MS
Graduate, Geoscience
Walls, Jasmine N. Picayune, MS
Sophomore, English
Walls, Kimberly N. Forest, MS
Senior, Psychology
Walls, Lindsey B. Starkville, MS
Freshman, Philosophy
Walls, William D. Starkville, MS
Senior, Communication
Walp, Jesse I. Tylertown, MS
Senior, Human Sciences
Walp, Kennabec J. Tylertown, MS
Senior, Computer Science
Tau Beta Pi, A.C.M. Club, Member of Rick's Rowdies
Walsh, Amy Bryant Starkville, MS
Graduate, Agriculture and Extension Education
Walsh, Amy Muldowney Starkville, MS
DVM - Year, Veterinary Medicine
Walsh, Courtney Bosworth Columbus, GA
Senior, Elementary Education
Walsh, Jim Hunter Liberty, MS
Junior, Mechanical Engineering
Kappa Sigma, Student Bulldog Club, Intramural Sports, and Dean's Scholar
Walsh, Nancy S. Woodville, MS
Freshman, Continuing Ed.
Walters, Aaron Robert Jasonville, IN
Graduate, Wildlife and Fisheries
Walters, Ashley Carla Newton, MS
Senior, Human Sciences
Zeta, Pres. Kappa Omicron Nu, VP Gamma Beta Phi, and Studet Dietatic Association
Shoot for the moon! Even if you miss, you will land among the stars. Momma, Daddy Wayne, Nana & Pop

Walters, Carmen Jean Harvey, LA
Graduate, PhD in Community Co
Alpha Kappa Alpha
We're proud of you & we love you! From your husband and daughter.
Walters, Gina Darlene Pulaski, MS
Graduate, Undeclared
Walters, Katherine O. Jackson, MS
Senior, English
Walters, Kathleen A APO, AP
Freshman, Continuing Ed.
Walters, Lori Katherine Demopolis, AL
Sophomore, Undeclared
Walters, Michelle Joy Ellisville, MS
Graduate, PhD in Community Co
Walters, Samuel John Hattiesburg, MS
Senior, Mechanical Engineering
Walters, Sean Michael Long Beach, MS
Junior, English
Waltman, Lance Matthew Pascagoula, MS
Senior, Agribusiness
Walton, Alexis Jamailah Clarksdale, MS
Junior, Chemical Engineering
Walton, Amanda Lea Flomaton, AL
Senior, Social Work
Walton, Austin E. Tupelo, MS
Sophomore, Computer Engineering
Walton, Brett Ellis Gulfport, MS
Sophomore, Biological Sciences
Walton, Claire Elizabeth Jackson, MS
Senior, Communication
Phi Mu
Walton, Darah Morgan Jackson, MS
Freshman, Undeclared
Phi Mu
Walton, Jason Joe Clarksdale, MS
Graduate, Weed Science
Walton, Lydia C. Mississippi State, MS
Sophomore, Biological Sciences
Walton, Sarah Coleman Germantown, TN
Senior, Elementary Education
Delta Gamma Sorority, Campus Crusade for Christ, Match Mates
Walton, Timothy George Oakland, MS
Senior, Industrial Tech
Walton, Tinisha Nicole Water Valley, MS
Junior, Aerospace Engineering
Math and Music
Wamble, David E. Starkville, MS
Senior, Undeclared
Wamble, James E. Columbus, MS
Senior, Industrial Tech
Wamsley, Ty Vincent Vicksburg, MS
Graduate, Undeclared
Wan, Rui Marietta, GA
Graduate, Engineering
Wan, Zi Starkville, MS
Graduate, Forest Resources
Wandler, Adam Tanner Huntsville, AL
Freshman, Software Engineering
Wang, Beibei Starkville, MS
Graduate, Chemistry
Wang, Cheng Starkville, MS
Graduate. Computer Science
Wang, Guochang Starkville, MS
Graduate, Architecture
Wang, Haiyuan Starkville, MS
Graduate, Industrial Engineering
Wang, Lei Starkville, MS
Graduate, Engineering
Wang, Nan Starkville, MS
Graduate, Computer Engineering
Wang, Rui Omaha, NE
Graduate, Engineering
Wang, Xiang Starkville, MS
Graduate, Architecture
Wang, Xiao Starkville, MS
Graduate, Computational Engineering
Wang, Yi-Chi Starkville, MS
Graduate, Engineering
Wang, Ying Memphis, TN
Graduate, Business Administration
Wang, Yong Starkville, MS
Graduate, Computer Science
Wang, Yonghui Houston, TX
Graduate, Computer Engineering
Wanta, Michael A. Rosholt, WI
Freshman, Aerospace Engineering
Aerospace Club
Ward, Abby Starkville, MS
Junior, Special Education
Educational Psychology, Psychology
Ward, Brian D. Leland, MS
Graduate, Agronomy
Ward, Brittany Lorne Laurel, MS
Sophomore, Communication
Ward, Bryan D. Hanover, MD
Senior, History
Ward, Carey D. Mantee, MS
Junior, Elementary Education
Building Key International, Outstanding Students, and Phi Beta Kappa
Ward, Cassondra Renee Vicksburg, MS
Sophomore, Aerospace Engineering
Ward, Charles P. Tupelo, MS
Senior, Psychology
Ward, Cora Mae Aberdeen, MS
Junior, Secondary Education
Ward, Enjoli D. Jackson, MS
Senior, Human Sciences
Ward, Jared Ages Steens, MS
Graduate, Special Education
Ward, Jeremy Taylor Clinton, MS
Junior, Political Science
Ward, Jerri Luemora Starkville, MS
Sophomore, Undeclared
Ward, Jessica Gail Newark, AR
Junior, Animal and Dairy Sciences
Ward, Joshua Bryan Louisville, MS
Graduate, Master Science Information
Ward, Kathy French Camp, MS
Freshman, English
Concert Choir, University Honors Program, S.A. Media P.R. Committee
Ward, Michael A. Ripley, MS
Junior, Undeclared
Ward, Michael G. Memphis, TN
Junior, Industrial Engineering
Ward, Paul W. Ripley, MS
Junior, Business Information Systems
Ward, Penny Paige Starkville, MS
Graduate, Educational Psychology
Ward, Russell W. Starkville, MS
Senior, Mechanical Engineering
Ward, Stephen Dewey Starkville, MS
Sophomore, Art
Ward, Thiquita L. Fulton, MS
Senior, Management
Ward, William P. Hattiesburg, MS
Senior, Animal and Dairy Sciences
Ward, Yolanda Marie Vicksburg, MS
Sophomore, Pre-Accounting
Wardlaw, Milton C. III Starkville, MS
Graduate, Agronomy
Ware, Amy B. Winona, MS
Graduate, Agriculture and Extension Education
Ware, Benjamin Dempsey Meridian, MS
Junior, Business Information Systems
Concert Music and Soccer
We are so proud of you! Love, Mom and Dad
Ware, Carlene Arnold Starkville, MS
Freshman, Special Non-Degree
Ware, Clara G. Starkville, MS
Graduate, Elem, Mid, Sec Ed Ad
Ware, Dustin Andrew Meridian, MS
Freshman, Computer Engineering
Biking and Concert Music
Ware, Jennifer Marie Columbia, TN
Junior, Elementary Education
Delta Delta Delta
Ware, Jettie C. Aberdeen, MS
Senior, Elementary Education
Ware, Nikisha Green Jackson, MS
Graduate, Education
Ware, Olando Lean Starkville, MS
Senior, Physical Education
Ware, Robert Bryan Lexington, MS
Junior, Computer Engineering
Ware, Steven Wayne Lake, MS
Senior, Manufacturing Techno
Ware, Tonya Marail Fulton, MS
Freshman, Pre-Accounting
Warfield, Derek Lee Gulfport, MS
Sophomore, Civil Engineering
Warner, Carla R. Soldotna, AK
Junior, Elementary Education
Kappa Delta Pi, Drama, Fishing, and Camping
Warner, Janelle Lynne Starkville, MS
Graduate, Counselor Education
Warner, Jessica Lashawn Jackson, MS
Freshman, Biological Sciences
Warner, Patrick Scott Louisville, MS
Senior, Physical Education
Warner, Tori Jo Arlington, NE
Graduate, Psychology
Warner, William B Brandon, MS
Senior, Mechanical Engineering
Warnick, Corey Wilson Aberdeen, MS
Junior, Geoscience
Warren, Alexander J. Schererville, IN
Freshman, Communication
Basketball-Manager
Warren, Ann Mary Vicksburg, MS
Freshman, Continuing Ed.
Warren, Beth Elaine Dekalb, MS
Senior, Biological Engineering
Warren, Cher M. Collinsville, MS
Senior, Business Administration - MR
Warren, Christopher William Kirkland, WA
Senior, Geoscience
Warren, Danny Harold Jr. Starkville, MS
Senior, Mechanical Engineering
Warren, David Albert Cordova, TN
Sophomore, Computer Engineering
Warren, Doceide Necole Cordova, TN
Sophomore, Educational Psychology
Warren, Drew Senatobia, MS
Sophomore, Landscape Architecture
Warren, Heather Michelle Morton, MS
Senior, Marketing
Warren, Janet Sue Philadelphia, MS
Graduate, Elementary Education
Warren, Jason Lamar Pontotoc, MS
Senior, Physical Education
Warren, John David Terry, MS
Freshman, Marketing
Warren, Kathryn E. Starkville, MS
Graduate, Education
Warren, Matthew B. West Point, MS
Senior, Art
Warren, Nonnie Raenelle Starkville, MS
Graduate, Business Administration
Warren, Paula Rene Shreveport, LA
Graduate, PhD in Counc Ed-Coun
Warren, Richard Geraud Plantersville, MS
Senior, Industrial Tech
Best wishes son! We're proud of you and you did it! Love, Mom and Fonda.
Warren, Steven Patrick Saltillo, MS
Graduate, Business Administration
Warren, Steven Ray Starkville, MS
Junior, Business Information Systems
Warren, Travis W. Walls, MS
Freshman, Special Non-Degree
Warren, William Robert Clinton, MS
Junior, History
Wartak, Grzegorz N. West Point, MS
Sophomore, Architecture
Wash, Cameron Jamaine Forest, MS
Junior, History
Washburn, Jonathan Luke Smithville, MS
Junior, Physical Education
Washburn, Meghan K. Memphis, TN
Sophomore, Elementary Education
Washer, David Joseph Biloxi, MS
Senior, Business Information Systems
Washington, Ashley K. Lexington, MS
Freshman, Psychology
Washington, Brandi Rene West Point, MS
Junior, Human Sciences
Washington, Janice G. West Point, MS
Freshman, Continuing Ed.
Washington, Jerry Jerome Jr. Ellisville, MS
Sophomore, Political Science
Washington, Kristian Lachelle Mantee, MS
Freshman, Undeclared
Washington, LaToya D. Starkville, MS
Senior, Sociology
Washington, Mangold III Starkville, MS
Senior, Interdisciplinary Studies
Washington, Marcus Lorenzo Goose Creek, SC
Junior, Undeclared
Washington, Marquita F. Panther Burn, MS
Sophomore, Undeclared
Washington, Michael Sand Itta Bena, MS
Graduate, Undeclared
Washington, Minnie S. B. Macon, MS
Graduate, Education
Washington, Terrence Paul Starkville, MS
Senior, Computer Science
Washington, Willie Roy Benton, MS
Senior, Business Information Systems
Wasson, Clive Anderson Tullahoma, TN
Sophomore, Animal and Dairy Sciences
Wasson, Laura N. Mississippi State, MS
Senior, Civil Engineering
Wasson, Louis L. Starkville, MS
Graduate, Weed Science
Wasson, Michael Drew Houston, TX
Senior, Geoscience
Waterman, Jennifer P. Kingwood, TX
Senior, Biological Sciences
Waters, Anthony Lee Starkville, MS
Senior, Geoscience
Waters, Christina N. Newton, MS
Junior, Undeclared
Waters, Christopher Robin Starkville, MS
Senior, Computer Science
Waters, Janice Davis Metter, GA
Graduate, Education
Waters, Saralyn Marie Laurel, DE
Freshman, Continuing Ed.
Watkins, Brandi Nicole Starkville, MS
Senior, Biological Sciences
Watkins, Christy J. Slidell, LA
Senior, Biological Sciences
Watkins, Crystal Deann Meridian, MS
Senior, Business Administration - MR
Watkins, Emily Kaye Philadelphia, MS
Senior, Elementary Education
Watkins, Erik J. Clinton, MS
Freshman, Art
Watkins, Fred P. Kosciusko, MS
Senior, Political Science
Watkins, Janet C. McComb, MS
Sophomore, Biological Sciences
Watkins, Kristin Lee Columbus, MS
Sophomore, Communication
Watkins, Martha Amelia Starkville, MS
Senior, Accounting
Watkins, Nicholas Noel Ponca City, OK
Senior, Computer Engineering
Watkins, Timothy Bryan Starkville, MS
Junior, Wildlife and Fisheries
Watkins, William Kip Madison, MS
Senior, Aerospace Engineering
Watkins, William Reese Starkville, MS
Senior, Civil Engineering
Watson, Amanda Gail Scooba, MS
Freshman, Banking & Finance
Phi Mu
May the stars from heaven smile upon you! Love, Mom
Watson, James Robert III Decatur, A
Junior, Geoscience
Watson, Jeannie Marie Eupora, M
Senior, Physical Education
Watson, John Kevin Jackson, M
Freshman, Undeclared
Watson, Kimberly N. Clinton, M
Senior, Management
Watson, Kyle Wade Union, M
Graduate, Physical Education
Watson, Larry H. Eupora, M
Graduate, Special Education
Watson, Mark Starkville, M
Graduate, Special Education
Watson, Matt Allen West Point, M
Senior, Art
Watson, Patsy F. Eupora, M
Graduate, Special Education
Watson, Rashida Odetta Grenada, M
Graduate, Counselor Education
Watson, Roy Blake Jackson, M
Freshman, Business Information Systems
Watson, Scott Allen Madison, M
Freshman, Forestry
Watson, Tara Cox Natchez, M
Senior, Biological Sciences
Watson, Timothy Norvell Clewiston, F
Senior, Business Information Systems
Farmhouse, Baptist Student Union, AITP
Watson, William H. Starkville, M
Senior, Accounting
Watt, Amy Meridian, M
Graduate, Elementary Education
Wattanataweekul, Hathaikam Mississippi State, M
Graduate, Mathematical Science
Watters, Faciffinie S. Batesville, M
Junior, Computer Engineering
Watts, Alice Chaney Canton, M
Junior, Biological Sciences
Watts, Anna Rochelle Brookhaven, M
Senior, Accounting
Student Union, Accounting Advocate, Accounting Society
Congratulations Rochelle! We're proud of you! Love, Mom & Dad - Phillipians 4:13
Watts, Jeremy Ray Ethel, M
Senior, Ag Information Science
Watts, Jessie Farrell Starkville, M
Senior, Ag Information Science
Watts, Michael Brian Clarksdale, M
Junior, Risk Mgt, Insurance
Watts, Sarah Kourtney Duncan, M
Freshman, Chemical Engineering
Weakley, Ryan Nicholas Collierville, T
Freshman, General Business Administration
Weatherford, Bradley Thomas Tupelo, M
Freshman, Biological Sciences
Weathers, Bradford K. Liberty, M
Junior, Physical Education
Weathers, Brian C Columbus, M
Junior, Management of Construction
Weathers, James B. Starkville, M
Graduate, Mechanical Engineering
Weathers, Jeffrey Wayne Starkville, M
Graduate, Mechanical Engineering
Weathers, Melissa Ilene Liberty, M
Senior, Political Science
Weathers, Victoria D. Columbus, M
Freshman, Communication
Weathersby, Aaron D. Starkville, M
Senior, Architecture
Weathersby, Randall Meadville, M
Junior, Psychology
Weaver, Adam D. Omaha,
Graduate, Educational Psychology
Weaver, Caleb Marcus Cherokee,
Freshman, Mechanical Engineering
Intramural Football, Improv
Weaver, Carroll C. Irving,
Graduate, Biological Sciences
Weaver, Charles Christopher Jackson,
Freshman, Continuing Ed.
Weaver, Hugh Banks Ackerman,
Senior, History
Weaver, James William Jr. Gulfport,
Freshman, Mechanical Engineering

Weaver, Jason Michael Ocean Springs, MS
Junior, Mechanical Engineering
Weaver, Joseph Laman Utica, MS
Senior, Communication
Weaver, Kimberly A. Houston, MS
Junior, Biological Sciences
Weaver, Leigh Ann Houston, MS
Sophomore, Elementary Education
Phi Mu, Sigma Alpha Lambda
We love you & wish you the best of luck! Love, Momma, Daddy & Mallory
Weaver, Lucas N. Jackson, TN
Senior, Ag Information Science
Weaver, Melinda Renee St. Charles, IL
Graduate, Geoscience
Weaver, Michelle Leigh Booneville, MS
Senior, Elementary Education
Honor Society
Weaver, Rickey A. Baldwyn, MS
Senior, Continuing Ed.
Weaver, Tandi C. Weir, MS
Graduate, Curriculum and Instruction
Weaver Sayer, Angela Dawn Greenville, MS
Graduate, Counselor Education
Student Affairs and NRHH
Webb, Audrey S. Florence, AL
Graduate, Nutrition
Webb, Chauncey R. Starkville, MS
Sophomore, Secondary Education
Webb, Daniel E. Starkville, MS
Graduate, PhD in Community Co
Webb, Herbert C. Brandon, MS
Sophomore, Ag Engineering Technology & Business
Webb, Jaclyn Nicole Sturgis, MS
Freshman, Mechanical Engineering
Webb, Jennifer M. Starkville, MS
Freshman, Undeclared
Webb, Julian Lewis Harrisonburg, VA
Senior, Geoscience
Sports
Webb, Margaret N. Water Valley, MS
Graduate, Agriculture and Extension Education
Webb, Matthew C. Amite, LA
Senior, Communication
Webb, Richard Neal Cordova, TN
Sophomore, Ag Engineering Technology & Business
Webb, Robert Dwayne Jr. Thomasville, AL
Freshman, Undeclared
Webb, Sarah Lorena Baton Rouge, LA
Freshman, Architecture
Webber, Kanesha Antwanette West Point, MS
Senior, Business Information Systems
Webber, Myneka Shena West Point, MS
Freshman, Social Work
Weber, Esther Brooklyn, NY
Freshman, Continuing Ed.
Weber, Keith E. Carriere, MS
Sophomore, Software Engineering
Webre, Richard Andrew Cantonment, FL
Junior, Architecture
Webster, Christopher B. Florence, MS
Senior, Electrical Engineering
Webster, Crystal L. Newton, MS
Senior, Accounting
Reading, Drawing, Computers
Webster, Daniel R. Batesville, MS
Senior, Psychology
Webster, Kimberly Denise Durant, MS
Freshman, Physical Education
Sports Fan and Volunteering
Webster, Marquita M. Yazoo City, MS
Junior, Biological Sciences
Webster, Melissa Ann Madison, MS
Freshman, Art
Webster, Robert B. Vicksburg, MS
Sophomore, Mechanical Engineering
Webster, Vicki Michelle Cleveland, MS
Graduate, Education
Wechsler, Courtney Megan Collierville, TN
Freshman, Biological Sciences
Phi Mu, Youth Director-Young Life
Weddington, Ignatius Jr Clarksdale, MS
Junior, Communication
Weddle, Owen Ainsworth Brandon, MS
Sophomore, Computer Science
Wedgeworth, Brandon Lee Meridian, MS
Senior, Business Information Systems
Webmaster - AITP, Gamma Beta Phi, Alpha Theta Chi
Wedgworth, Ashley Elizabeth Hendersonville, TN
Sophomore, Physical Education
Wee, Min-Chiat Mississippi State, MS
Senior, Electrical Engineering
Weed, Benjamin Cramer Huntsville, AL
Sophomore, Biological Engineering
Weed, Carley Claire Meridian, MS
Graduate, Business Administration - MR
Weeden, Sherra D. Mississippi State, MS
Graduate, Business Administration
Weekley, Tisha J. Charleston, MS
Senior, Accounting
Weeks, Alicia D. Memphis, TN
Sophomore, Biological Engineering
Weeks, Claire M. Starkville, MS
DVM - Year, Veterinary Medicine
Weeks, John Thomas Hattiesburg, MS
Senior, Civil Engineering
Weeks, Rachel Dawn Hattiesburg, MS
Senior, Physical Education
Weeks, William Edgar Jr. Southaven, MS
Senior, Ag Information Science
Weems, Lori Elizabeth Starkville, MS
Junior, Human Sciences
Weems, Mitchell Blake New Site, MS
Junior, Psychology
Weems, Sharon Brewer Columbus, MS
Graduate, Education
Wehby, Phillip Scott Homewood, AL
Freshman, Mechanical Engineering
Drums
Wei, Lin Starkville, MS
Graduate, Biological Engineering
Weimer, Jessica L. Horn Lake, MS
Senior, Art
Weinrich, Matthew Colin Ocean Springs, MS
Senior, Electrical Engineering
Weir, Brian Allen Taylor, AZ
Graduate, Geoscience
Weir, Casey Jerome Terry, MS
Sophomore, Agronomy
Love, Mom & Dad!
Weir, Charlotte E. Starkville, MS
Senior, Human Sciences
Weir, Jason Ronald Wood Ripley, TN
Graduate, Physical Education
Masters Program
Weisenberger, Phillip C. Clinton, MS
Senior, Wildlife and Fisheries
Congratulations! We are proud of you! Love, Mom & Dad
Weiss, Dusty A. Poplarville, MS
Senior, Mechanical Engineering
Welborn, Angela Gail Hackleburg, AL
Sophomore, Animal and Dairy Sciences
Welborn, Jay Woodson Starkville, MS
Senior, Mechanical Engineering
Welborn, Paul Millard Laurel, MS
Graduate, School Administration
Welch, Allyson L. Soso, MS
Senior, Biological Sciences
Kappa Delta
Welch, Duncan C. Brandon, MS
Sophomore, Civil Engineering
Welch, Dustin Scott Water Valley, MS
Sophomore, Architecture
Welch, Hashim Starkville, MS
Senior, Marketing
Snare drum, Video games, Movies
Welch, James Casey Florence, MS
Junior, Physical Education
Welch, Joshua Ryan Starkville, MS
Graduate, Industrial Engineering
Welch, Lisa Carolyn Colimbus, MS
Senior, Accounting
Welch, Miranda Rena Louisville, MS
Senior, Marketing
Welch, Thomas Stewart Brandon, MS
Sophomore, Chemical Engineering
Welden, Kimberly Jill Harvest, AL
Senior, Biological Engineering
Welford, Randy Laval Lucedale, MS
Senior, Landscape Contracting
Wells, Christopher Harding Greenwood, MS
Freshman, Ag Engineering Technology & Business
Wells, Emily A. Starkville, MS
Senior, General Business Administration
Wells, Erica Joyce Huntsville, AL
Senior, Wildlife and Fisheries
Wells, James Jerome Meridian, MS
Junior, Psychology
Wells, Jessica Nicole Brandon, MS
Freshman, Management
Chi Omega
Wells, Marion Robert Jr. Starkville, MS
Senior, Ag Engineering Technology & Business
Wells, Montez Krell Brooksville, MS
Junior, Chemical Engineering
Wells, Nicholas Andrew Collierville, TN
Sophomore, Chemical Engineering
Wells, Robin Nicole Eupora, MS
Senior, Special Education
Wells, Shameka Brooksville, MS
Senior, Educational Psychology
Wells, Sydni C. Indianola, MS
Sophomore, Biological Sciences
Wells, Thomas Jeremie Starkville, MS
Senior, Undeclared
Welsh, Sommer Michelle Natchez, MS
Senior, Medical Technology
Wen, Charlie Starkville, MS
Sophomore, Industrial Engineering
Wencil, Heather Leigh Madison, AL
Freshman, Chemical Engineering
B.S.U., A.I.C.H.
Keep up the great work! Love, Mom, Kyle, Brandon, David and Hannah
Wender, Matthew David Starkville, MS
Senior, Mechanical Engineering
Weng, Wei-Lien Starkville, MS
Graduate, Food Science & Technology
Wentworth, Erin L. Natchez, MS
Junior, Undeclared
Wentzell, Ian Moreton Long Beach, MS
Junior, Architecture
Werne, Anna F. Brandon, MS
Senior, Human Sciences
Kappa Omicron Nu, Human Science Association, Student Dietetic, Gamma Beta Phi
Werne, Laura Michelle Brandon, MS
Sophomore, Human Sciences
Wesley, Corliss Cunningham West Point, MS
Senior, Elementary Education
Wesley, Eric T. Canton, MS
Senior, Computer Engineering
Wesley, Jeremy Walter Jackson, MS
Sophomore, Undeclared
Wess, Tenisha Nicole Philadelphia, MS
Sophomore, Elementary Education
West, Andrea J. Hamilton, MS
Senior, Human Sciences
West, Brooks Taylor Madison, MS
Senior, Marketing
West, Charolette Denise Tupelo, MS
Junior, Elementary Education
West, David Casey Hurley, MS
Sophomore, Computer Engineering
West, Debra Jeanne Forrest City, AR
Graduate, PhD in Community Co
West, Haley Marie Sardis, MS
Sophomore, Psychology
West, Jessica D. Madison, MS
Sophomore, Music Education
Zeta Tau Alpha, Chamber Singer - Choir, Wind Ensemble - Flute, A.C.D.A.
West, Joshua Dale Hamilton, MS
Senior, Physical Education
West, Katherine L. Columbus, MS
Senior, Physical Education
West, Megan Parmer Starkville, MS
Senior, Architecture
West, Michael Lamar Waynesboro, MS
Graduate, Poultry Science
West, Molly I. Canton, MS
Sophomore, Undeclared
West, Stephanie R. Gautier, MS
Sophomore, Medical Technology
West, Terrance R. Lauderdale, MS
Senior, Electrical Engineering
West, Timothy Adam Tupelo, MS
Junior, Mechanical Engineering
Phi Kappa Phi, Alpha Theta Chi, Baptist Student Union
West, Tyler Green Hurley, MS
Freshman, Management
West, Vivian Denise Starkville, MS
Graduate, Undeclared
Westberry, Whitney Brooke Morton, MS
Junior, Business Administration - MR
Westbrook, John Willie Jr. Houston, MS
Freshman, Continuing Ed.
Westbrook, Margie Lee Starkville, MS
Junior, Physical Education
Westbrook, Summer Christon Summit, MS
Sophomore, Animal and Dairy Sciences
Block & Bridle, Pre-Vet Club
Westbrook, Wesley A. Starkville, MS
Sophomore, Physical Education
Westbrook, Whitney R. Starkville, MS
Freshman, Biological Sciences
Beta Beta Beta, Campus Crusade For Christ , MSU Club Soccer
Westbrooks, Corey McKinsey Tupelo, MS
Freshman, Biological Sciences
Westbrooks, Marlana Kay Pelahatchie, MS
Senior, Human Sciences
Wester, Cheryl Ashley Hattiesburg, MS
Junior, Geoscience
Westerfield, Andrew G. Jackson, MS
Junior, Geoscience
Westerfield, Stephen Ross Brandon, MS
Senior, Secondary Education
Kappa Delta Pi, Gamma Beta Phi, Phi Alpha Theta
Westling, Joshua Taylor Clinton, MS
Freshman, Forestry
Weston, Cassandra Renee Cascilla, MS
Freshman, Pre-Accounting
Best wishes always, and may God continue to bless you! Love, Mom and Dad
Weston, Rashard Amard Walls, MS
Freshman, Marketing
Wever, Amy Elizabeth Yazoo City, MS
Junior, Physical Education
Weyland, Jason Ross Starkville, MS
Senior, Architecture
Wharton, Ashley D. Vernon, AL
Junior, Animal and Dairy Sciences
Congratulations! I am very proud of you! Study hard to achieve your goal! Love, Quinn
Whatley, Kelly Renee Hartselle, AL
Sophomore, Marketing
Delta Delta Delta, Mississippi State JV Cheerleader, Student Government
Whatley, William Daniel Hartselle, AL
Senior, Civil Engineering
Pres. Phi Delta Theta
Wheat, Danielle Renae Picayune, MS
Junior, Biological Sciences
Wheatley, William Forsythe Brandon, MS
Senior, Civil Engineering
Wheeler, Andrea Lane Tupelo, MS
Senior, Elementary Education
Wheeler, Carla S. Marion, MS
Senior, Secondary Education
Wheeler, Shannon Marie Starkville, MS
Senior, Secondary Education
Whetsel, Kenneth Ray Berryville, VA
Graduate, Geoscience
Whetstone, Emily Marsalis Leland, MS
Senior, Architecture
Whidden, Nancy E. Meridian, MS
Senior, Psychology
Whisenhunt, Stephanie Lauren Moody, AL
Senior, Geoscience
Former Majorette, Sports, and Band
Whitaker, Crystal Monette Woodville, MS
Freshman, Undeclared
Whitaker, Nicholas Adam Cordova, TN
Freshman, Banking & Finance
Whitaker, Paul Mantachie, MS
Junior, Elementary Education
Whitaker, Regina P. Jessup, MD
Freshman, Continuing Ed.
Whitaker, Robert Mc Gahey Columbus, MS
Senior, Marketing
Sigma Chi, Sports, Works at Reed's Clothing
Whitaker, Russell Ryan Hamilton, MS
Graduate, School Administration
Whitaker, Sherry Graham Redwood, MS
Graduate, Computer Science
Whitcomb, Jason Christopher Bessemer, AL
Senior, Management of Construction
White, Adam M. Yazoo City, MS
Senior, Continuing Ed.
White, Albertine M. Aiken, SC
Graduate, Geoscience
White, Alexander R. Athens, AL
Senior, Communication
Student Broadcasting Association
White, Angie Nicole Meridian, MS
Junior, Secondary Education
White, Anna Lee Starkville, MS
Junior, Real Estate & Mortgage
White, Anna Maria Mt. Olive, MS
DVM - Year, Veterinary Medicine
White, Ashley Brooke Starkville, MS
Sophomore, Social Work
White, Ashley C. Birmingham, AL
Freshman, Undeclared
White, Ashley Claire Greenwood, MS
Freshman, Biological Sciences
Chi Omega
White, Ashley Marie Tupelo, MS
Sophomore, Political Science
White, Barry C. Vicksburg, MS
Graduate, Undeclared
White, Billy G. Fulton, MS
Freshman, Chemistry
Hunting, Sports
White, Bobbie Nicole Lexington, MS
Freshman, General Business Administration
White, Bradley Hardin Vardaman, MS
Senior, Physical Education
White, Bridgette Sherral Houston, MS
Freshman, Biological Sciences
White, Candace Camille Baldwyn, MS
Freshman, Computer Science
White, Caroline C. Memphis, TN
Sophomore, Forest Products
White, Carter William Water Valley, MS
Junior, Physical Education
White, Christopher Aaron Yazoo City, MS
Senior, Landscape Contracting
White, Craig Demopolis, AL
Freshman, Continuing Ed.
White, Dana Lometta Pelahatchie, MS
Senior, Business Information Systems
White, D'anna B. Starkville, MS
Senior, Accounting
White, David Christopher Memphis, TN
Senior, Accounting
Beta Alpha Psi, Hunting, Working out
White, David Madden Meridian, MS
Senior, History
White, Derenda Darlene Burnsville, MS
Senior, Elementary Education
History, English, Kappa Delta Pi
White, Elena Monique Collinsville, MS
Senior, General Business Administration
White, Eva M. Starkville, MS
Graduate, Education

White, Fredrick Jackson, MS
Junior, Public Policy & Administration
Alpha Phi Apha
White, Hilda Benson Brandon, MS
Graduate, Education
White, Hilda Cooper Mccool, MS
Graduate, Education
White, James Matthew Cedar Bluff, MS
Freshman, Marketing
White, Jennifer L. Bartlett, TN
Junior, Communication
White, Jerald J. West Point, MS
Junior, Physical Education
Football
White, John T. Starkville, MS
Senior, General Lib Arts
White, Jonathan Christian Gautier, MS
Sophomore, Biological Sciences
Soccer, Music
White, Jonathan D. Starkville, MS
Senior, Undeclared
White, Julie Broussard Starkville, MS
Graduate, Agriculture and Extension Education
White, Julie Michelle Starkville, MS
Junior, Horticulture
White, Justin Warren Pelahatchie, MS
Sophomore, Educational Psychology
White, Kala D. Redwood, MS
Junior, Physical Education
White, Katherine Lee Clinton, NJ
Graduate, Geoscience
White, Kelli F Louisville, MS
Senior, Educational Psychology
White, Kendra Diane Hattiesburg, MS
Senior, Social Work
White, Kimberly Dawn Meridian, MS
Junior, Elementary Education
White, Kristen Danielle Lawrenceville, GA
Junior, Communication
White, Kristin Raye Gulf Breeze, FL
Senior, Animal and Dairy Sciences
White, Latanya C. Starkville, MS
Junior, Educational Psychology
White, Marcus Darrell Lyon, MS
Graduate, Public Policy & Administration
White, Margaret Elizabeth Meridian, MS
Freshman, Elementary Education
White, Marie N. Greenwood, MS
Senior, Human Sciences
White, Matthew Windle Mize, MS
Junior, Ag Information Science
White, Maya Kanika Clarksdale, MS
Senior, Industrial Engineering
White, Melissa De'Wanda Jackson, MS
Graduate, Undeclared
White, Melissa L. Kilmichael, MS
Freshman, Elementary Education
Sewing, Modeling and Fashion Design
White, Micah Samuel Starkville, MS
Graduate, Counselor Education
White, Michael Neal Collins, MS
Junior, General Business Administration
White, Natalie Nicole Starkville, MS
Graduate, Special Education
White, Neil Robert Starkville, MS
Graduate, Sociology
White, Pamela Christine Germantown, TN
Graduate, Counselor Education
White, Patricia Naomi Cheverly, MD
Freshman, Continuing Ed.
White, Patrick Martin Jackson, MS
Junior, Undeclared
Sigma Phi Epsilon, Hunting, Fishing, Photography
White, Rachael A. Greenwood, MS
Junior, Biological Sciences
White, Rian D. Taylorsville, MS
Senior, Industrial Tech
White, Shieneith U. Goodman, MS
Senior, Social Work
White, Stacy J. Indianola, MS
Graduate, Education
White, Tammy Lynn Taylorsville, MS
Graduate, Education
White, Tiffany Nicole Mound Bayou, MS
Sophomore, Biological Engineering
We are very proud of you Tiffany & all of your accomplishments! Love, Mom and Dad
White, Vicki B. Noxapater, MS
Senior, Elementary Education
White, William Edward Laurel, MS
Junior, Civil Engineering
White, William Jared Starkville, MS
Junior, Secondary Education
Whitefoot, Jennifer Ann Cedarbluff, MS
Sophomore, Art
Whitefoot, Roan Dovlin Cedar Bluff, MS
Junior, Psychology
Whitefoot, Rommal D Cedar Bluff, MS
Junior, Physics
Whitehead, Danyel Ann Mayfield, KY
Graduate, Counselor Education
Whitehead, David Cade Durant, MS
Freshman, Undeclared
Whitehead, Dustin Jeremy New Albany, MS
Sophomore, Forestry
Forestry Club, Wildlife Club
Whitehead, Heather Nicole Hayden, AL
Freshman, Secondary Education
Whitehead, Jacob Killen Starkville, MS
Junior, Biological Sciences
Whitehead, James Alan Jr. Starkville, MS
DVM - Year, Veterinary Medicine
Whitehead, John Clayton Mississippi State, MS
Junior, Chemical Engineering
Whitehead, John R. Hernando, MS
Junior, Communication
Whitehead, Kasey Suzanne Starkville, MS
Graduate, Undeclared
Whitehead, Katherine A. Charleston, MO
Senior, Accounting
Whitehead, Patrick Lee Jr. Hendersonville, TN
Freshman, Chemical Engineering
Marching Band-trombone, Concert Band, Jazz Band
Whitehead, Sarah C. Cedarbluff, MS
Sophomore, Biological Sciences
Whitehurst, Andrea Renea Corinth, MS
Senior, Elementary Education
Teaching children, Swimming
Whiteside, Kelly Elizabeth Louisville, MS
Sophomore, Biological Sciences
Whiteside, Micah W. Marietta, GA
Graduate, Forestry
Outdoor activities, Sports
Whitfield, Casey Bluford Russellville, AL
Senior, Forestry
Whitfield, David M. West Point, MS
Senior, Business Information Systems
Whitfield, John Morrow Tupelo, MS
Senior, Computer Engineering
Whitfield, John Thomas Greenville, MS
Freshman, Political Science
Whitfield, Michael Todd Winona, MS
Sophomore, Undeclared
Whitfield, Nathaniel C. McNeill, MS
Junior, Aerospace Engineering
Whitfield, Willie N. Columbus, MS
Senior, Interdisciplinary Studies
Whiting, Joe Hadley Starkville, MS
DVM - Year, Veterinary Medicine
Whitley, Britney Dawn Booneville, MS
Junior, Marketing
Whitley, Caroline C. Jackson, MS
Sophomore, Human Sciences
Zeta, Sigma Alpha Lambda, Bulldog Belle
Whitley, Jamie L. Meridian, MS
Junior, Elementary Education
Whitley, Kassa Kimathi Mississippi State, MS
Freshman, Undeclared
Whitlock, Gail J. Philadelphia, MS
Junior, Elementary Education
Singing, Piano, Family Life
Whitlock, Jaricus Antre' Meridian, MS
Junior, Chemical Engineering
Whitlow, James Lee Gardendale, AL
Senior, Art
Hunting, Football, Fishing
Whitmer, Arielle Renee Grain Valley, MO
Sophomore, Marketing
Whitmire, Brian E. Slidell, LA
Freshman, Mechanical Engineering
Whitmire, Brian Keith West Point, MS
Senior, Industrial Engineering
Whitmire, Elizabeth L. Birmingham, AL
Freshman, Undeclared
Whitney, James Barth Starkville, MS
Sophomore, Undeclared
Whitney, Tammy Winstead Philadelphia, MS
Graduate, Elementary Education
Whitsitt, Howard Allen IV Memphis, TN
Junior, Mechanical Engineering
Whitt, Christopher L. Lauderdale, MS
Senior, Mechanical Engineering
A.S.M.E., A.F.S.
Whitt, Shannon N. Lauderdale, MS
Senior, Elementary Education
Whitten, Victoria Brooke Pontotoc, MS
Senior, Social Work
Baptist Student Union
Whitten, Zachary T. Collierville, TN
Junior, Computer Engineering
Whittier, Carly Celeste Brookhaven, MS
Junior, Elementary Education
Whittington, Andrew Frederick Starkville, MS
Senior, Ag Economics
Whittington, Bethani L. Hazlehurst, MS
Junior, Elementary Education
Phi Mu, Sports, Music, Outdoors
Whittington, Jason Taylor Brandon, MS
Senior, Risk Mgt, Insurance
Baptist Union, Tennis, Basketball
Whittington, Jordan Scott Columbia, MS
Senior, Civil Engineering
Whittington, Kirtley D. Tunica, MS
Junior, Marketing
Whittington, Michelle Jackson, MS
Junior, Business Administration
Whittington, Terry Mark II Hattiesburg, MS
Graduate, History
Whitton, Landon David Clinton, MS
Freshman, Architecture
Whitworth, John Hickory Withe, TN
Freshman, Ag Engineering Technology & Business
Wicks, George M. Columbus, MS
Graduate, PhD in Community Co
Wicks, Sheryl D. Weir, MS
Graduate, Technology
Wicks-Stovall, Livian Janeita Columbus, MS
Graduate, Undeclared
Wieners, Jeff Wappapello, MO
Freshman, Continuing Ed.
Wiest, Janice Lyn Savannah, GA
DVM - Year, Veterinary Medicine
Wiggers, Lynn Bailey Kosciusko, MS
Graduate, Elementary Education
Wiggins, John Thomas Louisville, MS
Freshman, Undeclared
Wiggins, Matthew Drake Jackson, MS
Junior, Microbiology
Wiggins, Newton Brookshire Jackson, MS
Sophomore, Biological Engineering
Kappa Sigma
Wigginton, Jeremy B. Belmont, MS
Junior, Biological Engineering
Wigginton, Nathaniel Douglas Guntown, MS
Senior, General Business Administration
Wigginton, Timothy R. Saltillo, MS
Freshman, Continuing Ed.
Wigington, Dawn Mahalia Louisville, MS
Senior, Undeclared
Wigley, Perry Bo Florence, MS
Senior, Management of Construction
Intramural Sports
Congratulations! Love, Mom and Dad.
Wikel, Bethany J. Starkville, MS
Graduate, Instructional Technology
Wilbanks, Benjamin Ray Carthage, MS
Junior, Poultry Science
Wilbanks, Macy L. Forest, MS
Senior, Secondary Education
Wilbanks, Matthew C. Corinth, MS
Junior, Business Information Systems
Wilber, Patrick C. Biloxi, MS
Junior, Architecture
Wilborn, Ronda M. Starkville, MS
Senior, Banking & Finance
Wilbourn, Jonathan A. Starkville, MS
Senior, Food Science & Technology
Wilburn, Daniel L. Starkville, MS
Senior, General Business Administration
Wilburn, Deborah C. Fulton, MS
Junior, Elementary Education
Wilburn, Matthew R. Columbus, MS
Senior, History
Wilburn, Wesley Dirk Moscow, TN
Junior, Anthropology
Wilcher, Lori Rogers Walnut Grove, MS
Graduate, Counselor Education
Wilcots, Josiah I. Edwards, MS
Sophomore, Biological Sciences
Wilcox, Cheryl Hanscom Riverside, CA
Graduate, Geoscience
Wilcox, Timothy E. Caledonia, MS
Graduate, Education
Wilcutt, Brett Bartlett, TN
Freshman, General Business Administration
Football team
Wilder, Charles W. Ocean Springs, MS
Junior, Educational Psychology
Orientation Leader, Roadrunner, Catholic Student Association
Wilder, Hoyt Baxter IV Columbus, MS
Sophomore, General Business Administration
Wildmon, Michael L. Marietta, MS
Senior, Secondary Education
Kappa Delta Pi, Alpha Theta Chi
Wilds, Anna R. Canton, MS
Senior, Business Information Systems
Chi Omega, Senior Class President, Diamond Girl, Phi Kappa Phi
Wilemon, Deanna Dawn Starkville, MS
Senior, Microbiology
Wilemon, G. L. III Tupelo, MS
Junior, Biochemistry
Wiles, Warner L. Vicksburg, MS
Junior, Chemical Engineering
Wiley, Julia Katherine Jackson, MS
Senior, Physical Education
Wiley, Kyle D. Edmond, OK
Junior, Biological Sciences
Wiley, Matthew Allen Tupelo, MS
Senior, General Business Administration
Roadrunner, Member-Student Assoc., Campus Crusade for Christ
Wilke, Aaron Jon Karnak, I
Senior, Landscape Architecture
Wilkens, Justin Lee Starkville, MS
Graduate, Wildlife and Fisheries
Wilker, Judy Nash Mantee, MS
Graduate, History
German
Wilkerson, Andrea Marie Blue Mountain, MS
Freshman, Animal and Dairy Sciences
Vet. Medicine, Horseback Riding, Sports Enthusiast
Wilkerson, Erin A. Tupelo, MS
Junior, Biochemistry
Wilkerson, Justin Kyle Walnut Grove, MS
Junior, Management
Wilkerson, Lacie V. Philadelphia, M
Senior, Communication
Delta Gamma, Stennis-Montgomery Assoc., Student Body Senator, Omicron Delta Kappa
Wilkerson, Paul A. Little Rock, A
Junior, Geoscience
Tri-County Emerg. Mgr., Storm Chaser, Hanging with friends
Wilkerson, Shelley E. Meridian, M
Senior, Microbiology
Phi Mu-Chapter President, Golden Key, Phi Kappa Phi, Mortar Board
We are proud of you!! Love, Mom, Dad and Ben
Wilkes, Justin Alan Noxapater, M
Junior, Management of Construction
Hunting, Golf
Wilkes, Miranda Brooke Eads, T
Sophomore, Undeclared
Chi Omega, God and Family
Wilkins, Amanda Jon Brooksville, M
Sophomore, Biological Sciences
Wilkins, Christopher Greer Columbus, M
Junior, Pre-Accounting
Wilkins, Kandra A. Columbus, M
Sophomore, Biological Sciences
Wilkins, Kelly Toccara Dekalb, M
Junior, Pre-Accounting
Wilkins, Samuel Lee Mississippi State, M
Sophomore, Political Science
Wilkins, Tonya R. Clarksdale, M
Sophomore, General Business Administration
Wilkinson, Cori Belle Summit, M
Junior, Communication
Campus Activity Board, Honors
Best wishes Cori! Love, Mom and Dad.
Wilkinson, Dwight Carlton II Yazoo City, M
Senior, General Business Administration
Wilkinson, Emma C. Jackson, M
Junior, Political Science
Delta Delta Delta
Wilkinson, Hayley Dawn Brooksville, M
Junior, Social Work
Wilkinson, Heather Kay Liberty, M
Senior, Art
Wilkinson, Kortney Lynette Pearlington, M
Freshman, Biological Sciences
Wilkinson, Louis S. III Jackson, M
Senior, General Business Administration
Wilkinson, Tammy Bruce Brandon, M
Graduate, Undeclared
Wilkinson, Warren Brent Yazoo City, M
Senior, Banking & Finance
Wilks, Michelle N. Tillatoba, M
Sophomore, Biological Sciences
Willcutt, Ashley Dawn Columbus, M
Junior, Elementary Education
Willcutt, Christopher Michael Starkville, M
Sophomore, Mechanical Engineering
Willcutt, Samantha Starkville, M
Senior, Interdisciplinary Studies
Willers, David Jeffrey Maben, M
Junior, Anthropology
Willhite, Brian Matthew Collierville,
Junior, Electrical Engineering
Williams, Aaron Ira Albuquerque, N
Graduate, Geoscience
Williams, Abigail Gulfport, M
Senior, Foreign Language
Williams, Alexander Robert Starkville, M
Graduate, Mechanical Engineering
Williams, Alexandria Alexis Jackson, M
Freshman, Undeclared
Williams, Amber N. Ocean Springs, M
Junior, General Lib Arts
Williams, Angela M. Meridian, M
Senior, Elementary Education
Williams, Angela Nartoya Hattiesburg, M
Senior, Psychology
Williams, Angela Samantha Hattiesburg,
Senior, Information Technology Services
Williams, Angela West Point,
Graduate, Elementary Education
Williams, Anne McCarty Lexington,
Senior, Geoscience
Williams, Annie L. Columbus,
Senior, Risk Mgt, Insurance
Williams, Anthony D. Darling,
Senior, Business Information Systems

Williams, Audery M. Starkville, MS
Senior, Social Work
Williams, Austin E. Starkville, MS
Senior, Industrial Engineering
Williams, Baeley Brooke Starkville, MS
Junior, Physical Education
Williams, Barbara Starkville, MS
Junior, Human Sciences
Williams, Becky A. Aberdeen, MS
Senior, Chemical Engineering
Williams, Benjamin Samuel Starkville, MS
Sophomore, Computer Science
Williams, Brenda Diane Meridian, MS
Sophomore, Social Work
Williams, Britt S. Marietta, GA
Senior, Landscape Architecture
Williams, Byron J. Jackson, MS
Senior, Computer Science
Bulldog Toastmasters, Glory Phi God Campus Ministry, E-Club
Williams, Callye L. Katy, TX
Sophomore, Communication
Honors Program, Softball Team
We Love you! Mom & Dad
Williams, Carisa Tabria West Point, MS
Senior, Real Estate & Mortgage
Williams, Carol J. Columbus, MS
Graduate, Education
Williams, Cary Lynn Mississippi State, MS
Freshman, Undeclared
Williams, Cassandra D. Lexington, MS
Sophomore, Physical Education
Williams, Celeste Elizabeth Norcross, GA
Graduate, Counselor Education
Williams, Charles E. Inverness, MS
Senior, Management of Construction
Williams, Charles Joseph Brandon, MS
Freshman, Undeclared
Williams, Charmaine L. Ashland, MS
Sophomore, Business Information Systems
Williams, Chloe Shama Jackson, MS
Sophomore, Undeclared
Williams, Christian Harold Lucedale, MS
Freshman, Mechanical Engineering
Williams, Christopher Aldon Livingston, AL
Junior, Mechanical Engineering
Williams, Cindy Marie Jackson, MS
Senior, Chemical Engineering
Williams, Courtney L. Coldwater, MS
Sophomore, Biological Sciences
Williams, Courtney Vantrez Clarksdale, MS
Sophomore, Undeclared
Williams, Cristen Laine Mississippi State, MS
Freshman, Medical Technology
Williams, Cynthia Marie Cooper Houston, MS
Senior, Educational Psychology
Williams, Dagan Brentley Jackson, MS
Sophomore, Undeclared
Basketball, Music
Williams, Danielle M. Starkville, MS
Junior, Industrial Engineering
Williams, Danisha Jaquay Greenville, MS
Junior, Social Work
Williams, Darren D. Clarksdale, MS
Sophomore, General Business Administration
Williams, Denise Jackson, MS
Graduate, Nutrition
Williams, Derrick Dewayne Vicksburg, MS
Junior, Accounting
Williams, Donald Kevin Starkville, MS
Graduate, Secondary Education
Williams, Dustin Charles Pearl River, LA
Freshman, Mechanical Engineering
Dean's List, Intramural Sports, B.S.U.
Williams, Eddie Mae Vicksburg, MS
Senior, Business Information Systems
Williams, Edmond T Moorhead, MS
Graduate, Instructional Technology
Williams, Elizabeth Renee Bay Springs, MS
Senior, Poultry Science
Williams, Emily Brook Brandon, MS
Senior, Elementary Education
Honor Society
Williams, Eric C. Mississippi State, MS
Senior, Forestry
Williams, Erin Marie Vicksburg, MS
Graduate, Undeclared
Williams, Gail G. Starkville, MS
Senior, Information Technology Services
Williams, Germeca S. Starkville, MS
Junior, Undeclared
Williams, Gray MacMillan Madison, MS
Senior, Electrical Engineering
Phi Kappa Sigma, Golf, Movies, Volleyball
Williams, Heather Renee Monette, AR
Senior, Elementary Education
Williams, J. Byron Starkville, MS
Graduate, Food Science & Technology
Williams, Jackie T. Luka, MS
Graduate, Education
Williams, Jacqueline G. Meridian, MS
Senior, Business Administration - MR
Williams, James Charles Jackson, MS
Senior, Computer Engineering
Williams, James Frazier Caledonia, MS
Junior, Biological Sciences
Phi Cappa Phi, Student Association, Golden Key Club
Williams, Janice Annette Philidelphia, MS
Senior, Human Sciences
Williams, Jason Henry Starkville, MS
Senior, Microbiology
Williams, Jennifer B. Houston, MS
Senior, Educational Psychology
Williams, Jennifer Denise Senatobia, MS
Sophomore, Biological Sciences
Williams, Jennifer Kathleen Amelia Island, FL
Senior, Geoscience
Williams, Jennifer Lafaye Cleveland, MS
Freshman, Political Science
Williams, Jeshannan James Greenwood, MS
Senior, Biological Sciences
Williams, Jessica S. Greenville, MS
Graduate, Counselor Education
Williams, Jessie Edward Philadelphia, MS
Senior, Secondary Education
Williams, Jherica P. Canton, MS
Senior, Biological Sciences
Williams, Jodie Leann Summit, MS
Senior, Electrical Engineering
Williams, Joel S. Brandon, MS
Senior, Mechanical Engineering
Williams, John Bradford Ocean Springs, MS
Junior, Landscape Contracting
Williams, John Sidney Starkville, MS
Graduate, Computer Science
Williams, Jonathan Chad Vardaman, MS
Senior, Biological Sciences
Williams, Jonathan Graham Purvis, MS
Freshman, Animal and Dairy Sciences
Williams, Jonathan H. Franklin, TN
Junior, Aerospace Engineering
Williams, Jonathan Luke Starkville, MS
Junior, Industrial Engineering
Williams, Jonathan Taylor Shaw, MS
Freshman, Mechanical Engineering
Williams, Jordan L. Atlanta, GA
Freshman, History
Williams, Joseph Anthony Merrell Gulfport, MS
Sophomore, Political Science
Williams, Joseph Brennon Meridian, MS
Graduate, Undeclared
Williams, Joshua Marc Iuka, MS
Freshman, Aerospace Engineering
Eagle Scout, Loose Magnolia Awards Deb., Lenfesty Chemistry Award
Williams, Joshua W. Booneville, MS
Junior, Landscape Architecture
Williams, Judi J. Columbus, MS
Freshman, Continuing Ed.
Williams, Kaneila M. Yazoo City, MS
Senior, Banking & Finance
Williams, Karen District Heights, MD
Junior, Geoscience
Singing, Concerts, Shows
Williams, Karley Ann Ridgeland, MS
Freshman, Undeclared
Zeta
Williams, Kelly J. Brandon, MS
Junior, Accounting
Williams, Kendra J. Jackson, MS
Senior, Political Science
Williams, Kennon Blake Hernando, MS
Senior, Architecture
Williams, Kristen L. Starkville, MS
Sophomore, Educational Psychology
Williams, Kristi Lynn Clinton, MS
Senior, Human Sciences
Williams, Kyla A. Starkville, MS
Senior, Educational Psychology
Williams, Latoya Mississippi State, MS
Junior, Technology Teacher Education
Williams, LaZerick Midnight, MS
Junior, Undeclared
Traveling, Writing
Williams, Lazerick Midnight, MS
Senior, Interdisciplinary Studies
Traveling and Writing
Williams, Leigh Ann Cordova, TN
Senior, Landscape Architecture
Williams, Leroy C. Mississippi State, MS
Senior, Communication
Williams, Lindsey Lee Philadelphia, MS
Senior, Elementary Education
Williams, Lisa A. Saltillo, MS
Graduate, Education
Williams, Loretta Brooksville, MS
Senior, Human Sciences
Williams, Lula M. Columbus, MS
Junior, Human Sciences
Bowling, Singing, Walking
Williams, Lynette Monique Roswell, GA
Senior, Geoscience
Williams, Mark Patrick Goodman, MS
Senior, Computer Engineering
Williams, Marshall Walker III Starkville, MS
Freshman, Civil Engineering
Williams, Martha M. Cleveland, TN
Senior, Office Systems & Tec
Williams, Michael Thomas Olive Branch, MS
Senior, Microbiology
Williams, Michele L. Starkville, MS
Graduate, Veterinary Medical Science
Williams, Myesha J. Jackson, MS
Graduate, MBA - Project Manage
Williams, Nathan E. Starkville, MS
Senior, Banking & Finance
Williams, Neal S. Marion, AR
Junior, Landscape Contracting
Williams, Nigel S. Pearl, MS
Junior, Physical Education
Williams, Pamela Michelle Greenwood, SC
Graduate, Geoscience
Williams, Randi Lynn Philadelphia, MS
Senior, Undeclared
Williams, Rebekah R. Vicksburg, MS
Senior, Marketing
Delta Delta Delta, Soccer, Traveling, Talking on the phone
Williams, Reginald II Moorhead, MS
Freshman, Biochemistry
Williams, Ricardo Devaris Grenada, MS
Graduate, Instructional Technology
Williams, Richard Francis Ocean Springs, MS
Senior, Mechanical Engineering
Williams, Robert Alexander Inverness, MS
Sophomore, Art
Williams, Robert Mat Cadiz, KY
Senior, Marketing
Williams, Robert Prentiss, MS
Junior, Biological Sciences
Williams, Ronald Justin Brandon, MS
Graduate, Nutrition
Hiking, Snow Skiing, Drum Player
I am so proud of you. Your hard work has turned a possibility into a reality. I love You, Mom
Williams, Ruby M. Prentiss, MS
Junior, Chemical Engineering
Williams, Savannah Latrice Merigold, MS
Freshman, Undeclared
Williams, Shandrea Aisha Knoxville, TN
Junior, Geoscience
Williams, Sharita M. Mendenhall, MS
Senior, Biological Sciences
Williams, Sheena Benee Itta Bena, MS
Sophomore, Computer Science
Williams, Sheri L. Starkville, MS
Senior, Secondary Education
Williams, Shondria Jeanniece Okolona, MS
Graduate, Counselor Education
Williams, Stacy Renee' West Point, MS
Junior, Biological Sciences
Williams, Suzanne Isabelle Vicksburg, MS
Junior, Horticulture
Williams, Tameka Machun Starkville, MS
Sophomore, Undeclared
Williams, Te'Kreshiana Larae Tulsa, OK
Freshman, Architecture
Williams, Tereda S. Mississippi State, MS
Senior, Interdisciplinary Studies
Williams, Terry
Williams, Thomas Neil Starkville, MS
Graduate, Mathematics
Williams, Timothy Shawn Baltimore, MD
Sophomore, Geoscience
Williams, Tommie G. Greenwood, MS
Senior, Banking & Finance
Sigma Chi, Sigma Honor Society, Phi Kappa Phi Honors, Golden Key Honor Society
Williams, Travis Ian Starkville, MS
Senior, Mechanical Engineering
Williams, Travon Patrick Pickens, MS
Freshman, Biological Sciences
Williams, Valerie Deshea Aberdeen, MS
Senior, Sociology
You've worked hard & overcame great obstacles. I'm so proud of you & Mom is too. Love, Daddy
Williams, Walter Ray Brandon, MS
Freshman, Aerospace Engineering
Plays Soccer, Member of A.I.A.A.
Keep up the good work! We're proud of you! Love, Mom and Dad
Williams, Warren B. Mathiston, MS
Senior, Physical Education
Williams, Whitney Elizabeth Clinton, MS
Senior, Marketing
Williams, Zachary Lee Gervais, OR
Sophomore, Geoscience
Williams, Zachary T. Scooba, MS
Junior, Poultry Science
Williams-Carter, Debra L. Starkville, MS
Graduate, Elementary Education
Williamson, Brian G. Memphis, TN
Graduate, Undeclared
Williamson, Joeli Dawn Water Valley, MS
Senior, Communication
Chi Omega-Diamond Grl, Reading, Exercise, Hanging with friends
Williamson, Laura Richardson Laurel, MS
Senior, Business Administration - MR
Going to church, Shopping, Playing with my child
Williamson, Melissa Kay Newton, MS
Junior, Business Administration - MR
Williamson, Randall Kane Prentiss, MS
Senior, Mechanical Engineering
Williamson, Walter L. Starkville, MS
Senior, Industrial Engineering
Williford, Kayce Deblanc The Woodlands, TX
Junior, Architecture
Willinger, Kelly M. Louisville, KY
Sophomore, Undeclared
Willingham, Andrew Davis Columbus, MS
Senior, Agronomy
Willingham, Phillip S. Mobile, AL
Senior, Landscape Contracting
Willis, Alicia Michelle Meridian, MS
Senior, Elementary Education
Willis, Brandon Ryan Lumberton, TX
Junior, Political Science
Willis, Catherine Colby Grenada, MS
Freshman, Biological Sciences
Willis, Deidra E. Grenada, MS
Senior, Banking & Finance
Delta Sigma Theta, Mentoring, Intramural Sports, F.M.A.
Willis, Gregory Ray Mississippi State, MS
Senior, General Lib Arts
Willis, Joshua Drew Starkville, MS
Senior, Marketing
Willis, Mark George Allen, TX
Freshman, Special Non-Degree
Willis, Mary C. Greenville, MS
Senior, Architecture
Willis, Mary Elizabeth Tupelo, MS
Freshman, History
Willis, Matthew Isaac Natchez, MS
Junior, Mechanical Engineering
Theta Tau, SonsoOf Confederate Vets.
Best wishes! From Mom, Spike, Rosie and Cissy
Willis, Matthew Isaac Natchez, MS
Senior, Elementary Education
Theta Tau, Sons of Confederate Vets.
Willis, Shannon Marelle Sturgis, MS
Freshman, Undeclared
Willis, Tashia N. Louisville, MS
Senior, Elementary Education
Willis, Walter Pruett Okolona, MS
Graduate, Business Administration
Willmer, Kimberly Michelle Vaiden, MS
Freshman, Biological Sciences
Willoughby, Matthew Hegwood Terry, MS
Sophomore, Civil Engineering
Wills, Laura L. Eupora, MS
Senior, Biochemistry
Wilson, Alicia L. Aberdeen, MS
Freshman, Continuing Ed.
Wilson, Amy Elizabeth Gulfport, MS
Freshman, Civil Engineering
A.S.C.E., Society of Women Engineers
Wilson, Andrew Armour Columbus, GA
Freshman, Biological Sciences
Baseball Team #40, Baptist Student Union, F.C.A.
Andy, congratulations on your first year at MSU! Reach for the stars! Love, Mom and Dad
Wilson, Anthony M. Jackson, MS
Senior, Electrical Engineering
Wilson, Arcola Natchez, MS
Graduate, Secondary Education
Wilson, Ashia P. Starkville, MS
Junior, Art
Wilson, Cari J. Indianola, MS
Senior, Horticulture
Wilson, Casey C. Starkville, MS
Graduate, Physical Education
Wilson, Cindy Denise Maben, MS
Graduate, Education
Wilson, Clayton W. Starkville, MS
Sophomore, Banking & Finance
Wilson, Deanna Leigh Meridian, MS
Senior, Marketing
We love you and we're proud of you!
Wilson, Delfina Acosta Miami, FL
Senior, Human Sciences
We are proud of you!
Wilson, Derek Alan Vicksburg, MS
Graduate, Undeclared
Wilson, Derrick Austin Ackerman, MS
Graduate, Undeclared
Wilson, Elizabeth Anne Bartlett, TN
Sophomore, Human Sciences
Wilson, Emily Meagan Hattiesburg, MS
Freshman, Undeclared
Wilson, Erica Dean Hernando, MS
Senior, Veterinary Medicine
Reading, Horse back riding, Snow skiing
As you graduate we hope your world will be full of wildlife. We're so proud of you! Mom & Dad

Wilson, Fredrick L. Crawford, MS
Freshman, Marketing
Wilson, Heather Christine Aberdeen, MS
Junior, Special Education
Wilson, Heather Maria Louisville, MS
Freshman, Ag Information Science
Cattlemens Assoc., Block and Bride, BSU, Campus Crusade for Christ
Wilson, James M. Pearl, MS
Freshman, Computer Science
Wilson, James Michael Columbus, MS
Senior, Marketing
Wilson, Jason Corbitt Jackson, MS
Junior, Software Engineering
Wilson, Jeffrey Scott Jr. Jackson, MS
Sophomore, Computer Engineering
Wilson, Jerald P. Port Gibson, MS
Freshman, Undeclared
Track team, Christian Athletes Assoc.
Wilson, John Andrew Senatobia, MS
Junior, Ag Engineering Technology & Business
Wilson, Joshua Flynt Madison, MS
Junior, Mechanical Engineering
Wilson, Julia Ann Collierville, TN
Freshman, Physical Education
Wilson, Justin Oliver Olive Branch, MS
Sophomore, Geoscience
Wilson, Kimberly Dianne Tylertown, MS
Senior, Biological Sciences
Delta Delta Delta, Public Relations Committee, Internat. Student Affairs, Pre-Dental Club
Kimberly, we love you. Keep up the good work!
Wilson, LaOuaysha Dionne Crawford, MS
Sophomore, Secondary Education
Wilson, Larry Dale Starkville, MS
DVM - Year, Veterinary Medicine
Wilson, Larry David Hamilton, MS
Sophomore, Computer Science
Wilson, Lee Ann Shannon, MS
Sophomore, Secondary Education
Wilson, Lora Jean Mesquite, TX
Senior, Geoscience
Wilson, Marilyn Jane Purvis, MS
Junior, Accounting
Genealogy
Wilson, Matthew Stephen Gulfport, MS
Sophomore, Software Engineering
Wilson, Michelle Rosemary Forrest City, AR
Graduate, PhD in Community Co
Wilson, Nicholas Alexander Jackson, MS
Senior, Political Science
Wilson, Nicola K. Trenton, NJ
Sophomore, Political Science
Wilson, Paul Gerard Pascagoula, MS
Junior, Industrial Engineering
Wilson, Peggy J. Starkville, MS
Freshman, Special Non-Degree
Wilson, Robyn Gail Collierville, TN
Senior, General Business Administration
Wilson, Ryan Patrick Jackson, TN
Sophomore, Microbiology
Phi Delta Theta, Intramurial Sports, Guitar, External Affairs Comm.
Wilson, Shanedre Sharlese Greenwood, MS
Freshman, Biological Sciences
Wilson, Tammie Denise Starkville, MS
Senior, Psychology
Wilson, Thomas Chadwick New Albany, MS
Senior, Pre-Accounting
Wilson, Toshemie Romice Okolona, MS
Senior, Biological Sciences
Wilson, Vanessa G. Starkville, MS
Freshman, Continuing Ed.
Wilson, Zachary Hugo Wheeler, MS
Senior, General Business Administration
Phi Kappa Phi, S.H.R.M.
Best wishes to our son Zachary! Love, Mom & Dad
Wilson-Ewing, Ursula Y. Aberdeen, MS
Graduate, Elementary Education
Wilson-Somero, Patricia L. Arcadia, MI
Graduate, Geoscience
Wilt, Michael Gaines Starkville, MS
Freshman, Undeclared
Toast Master, A.S.M.E.
Wiltse, Allyson L. Germantown, TN
Freshman, Elementary Education
Wiman, Lindsay Caroline Starkville, MS
Sophomore, Undeclared
Wimberley, Jacob C. Paris, TN
Junior, Geoscience
Wimberly, Amanda J. Columbus, MS
Freshman, Human Sciences
Wimberly, Brian James Columbus, MS
Junior, Educational Psychology
Wimberly, Cynda Le Meridian, MS
Graduate, Business Administration - MR
Wimberly, Luke Florence, MS
Senior, Forest Products
Lots of luck! We knew you could do it! Love, Mom and Dad
Wimberly, Thomas Benjamin Biloxi, MS
Freshman, Biological Sciences

Wimmer, Amanda C. Columbus, MS
Junior, Special Education
Winberry, Amy M. Brighton, TN
Freshman, Communication
Winchester, Michelle Elaine Lebanon, OH
Senior, Communication
Congratulations on a job well done! Great luck with the future. Love, Mom.
Winchester, Seth Miles Macon, MS
Sophomore, Biological Engineering
Winder, Charon Keontya Leland, MS
Senior, Communication
Alpha Phi Alpha, Broadcasting, Music
Winders, Justin Thomas North Richland Hills, TX
Junior, Agribusiness
Windham, Jane Leanne Bay Springs, MS
Junior, Elementary Education
Windham, Kera N. Macon, MS
Senior, Elementary Education
Windham, Michael Jonathan Grenada, MS
Senior, Marketing
Windham, Rita F. Bay Springs, MS
Graduate, Education
Windham, William A. Columbus, MS
Freshman, Communication
Soccer, Golf
Windsor, Courtney Lynn Livermore, CA
Senior, Undeclared
German
Winford, Lavonia Yvelvedette Marion, MS
Junior, Social Work
Wing, Jonathan B. Vickburg, MS
Sophomore, Aerospace Engineering
Sigma Pi Epsilon, Hunting, Sports
Wingo, Daryl Lee Russellville, AL
Senior, Computer Science
Winkel, Bernard Harry III Clarksdale, MS
Junior, Ag Engineering Technology & Business
Winkleman, Dejha Forest Starkville, MS
Freshman, General Business Administration
Winklepleck, Robert Blake Columbus, MS
Freshman, Aerospace Engineering
Winkler, Michael F. Vicksburg, MS
Graduate, Civil Engineering
Winschel, Therese E. Vicksburg, MS
Senior, Interdisciplinary Studies
Winstead, Amy Carol Brandon, MS
Graduate, Technology
Phi Mu, Campus Crusade for Christ, National Business Education
Winstead, Derek Todd Hattiesburg, MS
Freshman, Industrial Engineering
Winstead, Pamela Kay Union, MS
Senior, Psychology
Winstead, Stacy Elizabeth Little Rock, MS
Junior, Interdisciplinary Studies
Winter, Amanda Shea Bruce, MS
Senior, Horticulture
Winter, Gregory Nathan Walnut, MS
Graduate, Secondary Education
Winter, Leah S. Columbus, MS
Sophomore, Animal and Dairy Sciences
Winter, Melissa Anne Starkville, MS
Junior, Psychology
Winter, Ron W. Pontotoc, MS
Junior, Marketing
Sports
Winterberger, Brad Louis Starkville, MS
Senior, Banking & Finance
Winters, Cedric D. Tunica, MS
Freshman, Continuing Ed.
Winters, Demario Rashun Ouarnez Kosciusko, MS
Junior, Industrial Tech
Winters, Elisha M. Durant, MS
Senior, Human Sciences
Winters, John V. Horn Lake, MS
Junior, Economics - A&S
Winters, Laquita Kynyattah Vicksburg, MS
Sophomore, Sociology
Winters, Mason William Syracuse, NY
Graduate, Physical Education
Winters, Robert J. Memphis, TN
Sophomore, Landscape Architecture
Wirth, Kurt A. Ethelsville, AL
Freshman, Industrial Engineering
Delta Lambda Phi, Student Association, G.L.B.F. Club
Treasurer, Delta Lamba Phi Treasurer
Wisard, Thomas S. Columbus, OH
Graduate, Geoscience
Science, Football, Golf
Wise, Andrea Katherine Aberdeen, MS
Sophomore, Psychology
Wise, Dustin DeLane Columbus, MS
Junior, Undeclared
Wise, James Christopher Gautier, MS
Sophomore, Psychology
Wise, Katrina Elizabeth Newton, MS
Senior, Art
Wiseman, Alicia J. Shannon, MS
Sophomore, Wildlife and Fisheries
Baptist Stud. Union, Famous Maroon Band, Wildlife Society

Wiseman, Haydn Michael Winona, MS
Senior, General Business Administration
Best Wishes from Mom and Dad
Wiseman, Kathleen Candice Bay Springs, MS
Junior, Elementary Education
Wisinger, Brett J. Chalmette, LA
Junior, Computer Engineering
Kappa Kappa Psi, Vice President of Communications
Witbeck, Brandon Wesley Starkville, MS
Freshman, Mechanical Engineering
Witcher, Bonnie Jean Philadelphia, MS
Junior, Social Work
Witcher, Jason Rush Ocean Springs, MS
Senior, Accounting
Beta Alpha Psi, Volunteer Firefighter
Best wishes from your family. We are very proud you! Love, Mom, Angie & John
Witcher, Michael Stephen Colorado Springs, CO
Senior, Geoscience
Withers, Shelby Leann Starkville, MS
Senior, Microbiology
Witherspoon, Ashley Nichole Hartselle, AL
Sophomore, Biological Engineering
Delta Delta Delta, Soc. of Women Engineers, Gymnastics, President Scholar
Withrow, Christopher A. Vicksburg, MS
Junior, Undeclared
Witthauer, Katherine Shannon, MS
Senior, Psychology
Wiygul, James Coleman Tupelo, MS
Senior, Accounting
Sigma Chi, Hunting
Wiygul, William Jess Tupelo, MS
Sophomore, Civil Engineering
Wodtke, Andrea Ruth Bay Springs, MS
Sophomore, Art
Gamma Beta Phi, German Club, Scuba Dawgs
Wofford, Jennifer Joanne Starkville, MS
Graduate, Elementary Education
Wofford, Rhonda Denise Emeryville, CA
Senior, Geoscience
Wofford, Shemeka C. West Point, MS
Senior, Human Sciences
Wofford, Zane Daniel Gainesville, FL
Freshman, Chemical Engineering
Wohlfarth, William T. West Point, MS
Senior, Agronomy
Golf Course Super Assoc. of America, Prof. Turf Management Assoc.
Wolf, Jerry W. Starkville, MS
Junior, Poultry Science
Wolf, Rebecca Susan Lake, MS
Junior, Business Administration - MR
Wolfe, Christopher J. Mississippi State, MS
Senior, Mechanical Engineering
Wolfe, Jeremy Andrew Vicksburg, MS
Freshman, Architecture
Wolfe, Kendra L. Brandon, MS
Junior, Elementary Education
Kappa Kappa Psi, Famous Maroon Band, R.U.F.
Wolfe, Travis Michael Humboldt, TN
Senior, Communication
Kappa Sigma, Music Makers, Choir, Student Association
Wolfe, Tyler Jared Humboldt, TN
Freshman, General Business Administration
Kappa Sigma, Music Makers
Wolverton, Leslie A. Collins, MS
Freshman, Biological Sciences
Tri-Delta, Pre-Medicine, Student Government
Good luck cupcake! We are proud of you! Love, Mom, Dad, Sam and Daniel
Wolverton, Tania Lea Meridian, MS
Senior, Business Administration - MR
Womack, Ashley Janine Ashland, KY
Senior, Geoscience
Womack, Brandy Alicia Starkville, MS
DVM - Year, Veterinary Medicine
Womack, David Judson Tupelo, MS
Junior, Business Information Systems
Womack, Katie Marie Fayette, MS
Junior, Biological Sciences
Womack, Mayme Danielle Mantee, MS
Freshman, Biological Sciences
Womack, Meredith Lauren Madison, MS
Junior, Human Sciences
Womack, Paula Dianne Mantee, MS
Senior, Management of Construction
Womack, Timothy Wayne Falkville, AL
Senior, Geoscience
Wong, Terry L. Starkville, MS
Senior, Accounting
Wood, Andy Manchester, TN
Senior, Geoscience
Intramural Sports
Wood, Brian L. Iuka, MS
Senior, Chemical Engineering
Wood, Charles B. Louisville, MS
Junior, General Business Administration
Wood, Clayton Dantley Starkville, MS
Junior, Business Information Systems

Wood, Craig Laughter Fitchburg, W
Freshman, Civil Engineering
Wood, David Cordale Belmont, MS
Senior, Mechanical Engineering
Wood, Douglas Anthony Moundsville, WV
Senior, Geoscience
Wood, Jessica Dilan Mississippi State, MS
Sophomore, Psychology
Wood, Kaleb Martin Ellisville, MS
Junior, Business Information Systems
Wood, Laura A. Gulfport, MS
Senior, Chemical Engineering
Omega Chi Epsilon
Wood, Lexe N. Starkville, MS
Junior, Management
Wood, Lyndall Gail Bay Springs, MS
Senior, Architecture
Music, Christian Org., Traveling
Wood, Paul Adam Lexington, TN
Graduate, Chemistry
Wood, Susan Tiffany Ruleville, MS
Freshman, Undeclared
Wood, Valarie Simmons Meridian, MS
Senior, Business Administration - MR
Woodall, Angela Nicole Meridian, MS
Freshman, General Business Administration
Zeta Tau Alpha
Woodall, Lee T. Starkville, MS
Graduate, Wildlife and Fisheries
Woodard, Brian Wesley Eupora, MS
Junior, Physical Education
Woodard, Erika L. Canton, MS
Sophomore, Undeclared
You are the best daughter on the earth! Love, Mom and all the family
Woodard, Gregory J. Starkville, MS
Senior, Mechanical Engineering
Woodard, Karen Michelle Eupora, MS
Graduate, Instructional Technology
Woodard, Kellye R. Starkville, MS
Senior, Human Sciences
Woodard, Megan Renee Clinton, MS
Senior, Mathematics
Wooden, Jonathan Ross Collierville, TN
Junior, Accounting
We are so proud of you! Love, Mom and Dad
Woodrell, Grace Elizabeth Madison, MS
DVM - Year, Veterinary Medicine
Woodrick, Aimee Rebecca Vicksburg, MS
Senior, Communication
Delta Delta Delta, Bulldog Belles, Mortar Board, Studen Association
Woodroof, Larry Brian Nashville, TN
Junior, Architecture
Woodruff, Charlessa L. Mississippi State, MS
Graduate, Architecture
Woodruff, Christopher Shane Corinth, MS
Sophomore, Biological Sciences
Woodruff, Donald Marvin III Starkville, MS
Graduate, Business Administration
Woodruff, Kimberly A. Millington, TN
Junior, Animal and Dairy Sciences
Woodruff, Kyle Aaron Driggs, I
Graduate, Geoscience
Woods, Adelyn E. Holly Bluff, MS
Freshman, Undeclared
Woods, Alana Renee Red Banks, MS
Senior, Special Education
Chi Omega, Roadrunner, Gamma Chi
Woods, Amanda Elizabeth Walls, MS
Freshman, Marketing
Woods, Amber Dawn Louisville, MS
Senior, Accounting
Woods, Annette Starkville, MS
Graduate, Undeclared
Woods, Ashleigh Nicole Southaven, MS
Senior, Accounting
Woods, Billy Wayne Walnut Grove, MS
Sophomore, Secondary Education
Woods, Charles E. Jr. Starkville, MS
Graduate, Chemical Engineering
Woods, Coretta L. Holly Springs, MS
Sophomore, Communication
Woods, Elizabeth Jane Forest, MS
Sophomore, Physical Education
Woods, Janet Sue Brandon, MS
Graduate, Physical Education
Woods, Jeffery Keith Ackerman, MS
Senior, Educational Psychology
Woods, Jessica R. Byhalia, MS
Senior, Elementary Education
Woods, Lacie C. Houston, MS
Senior, Architecture
Woods, Lester Lemeiko Camden, MS
Freshman, Computer Engineering
Rapping and Writing Poems
Woods, Linda Denise Huntsville,
Graduate, English
Woods, Marcia Storm Starkville, MS
Senior, Chemical Engineering
Woods, Mark Everett Brandon, MS
Graduate, Civil Engineering

Woods, Matthew Correll — Amory, MS
Senior, Physical Education
Woods, Monica Yvette — Atlanta, GA
Senior, Geoscience
Woods, Natalie Rene' — Kosciusko, MS
Junior, Undeclared
Woods, Robert Timothy — Studio City, CA
Senior, Geoscience
Woods, Roscoe Jr. — Ackerman, MS
Junior, Elementary Education
Woods, Sherry Gladney — Ackerman, MS
Junior, Educational Psychology
Woods, Wendie Wren — Jackson, MS
Graduate, Sociology
Woodward, Amy M. — Meridian, MS
Senior, Psychology
Golden Key Vice President, Psi Chi Member
Congratulations! We're proud of you! Love, Mom and Dad
Woodward, Christopher Jon — Amory, MS
Senior, Communication
Woodward, Laura Lynne — Collierville, TN
Graduate, Instructional Technology
Woody, Cheryl Lynn — Eupora, MS
Junior, Banking & Finance
Woody, Kelli Susanne — Tupelo, MS
Freshman, Biological Sciences
Wooley, Billie Jean — Louisville, MS
Graduate, History
Wooley, Bruce Alan — Beech Creek, PA
Graduate, Computer Science
Wooley, Jennifer Christine — Collierville, TN
DVM - Year, Veterinary Medicine
Woolfolk, Jonathan Allen — Senatobia, MS
Junior, Chemistry
Woolfolk, Sandra Winia — Starkville, MS
Graduate, Plant Pathology
Woolfolk, Sara R. — Olive Branch, MS
Senior, Human Sciences
We are proud of you! Love, Mom and Dad.
Woollett, John Joseph — Memphis, TN
Senior, Geoscience
Woolley, Margaret Lynn — Starkville, MS
DVM - Year, Veterinary Medicine
Woolman, Carra Jo — Madison, MS
Sophomore, Undeclared
Wooten, Haley A. — Starkville, MS
Senior, Human Sciences
Wooten, James R. — Cedar Bluff, MS
Graduate, Engineering
Wooten, Jeremy Lance — Forest, MS
Senior, Accounting
Wooten, Joshua Landon — Starkville, MS
Graduate, Business Administration
Wooten, Kendrick Darrell — Pheba, MS
Senior, Marketing
Basketball, Football
Wooten, Linda D. — Carthage, MS
Graduate, Physical Education
Word, Anthony Scott — Okolona, MS
Junior, Management of Construction
Word, Carrie Osborne — Starkville, MS
Graduate, Elementary Education
Word, Gregory D. — Mississippi State, MS
Senior, Marketing
Work, Wyatt L. — Holly Springs, Ms, MS
Senior, Physical Education
Workman, Joshua Randall — Gulfport, MS
Senior, Banking & Finance
Worley, Courtney Ann — Germantown, TN
Senior, Accounting
Worley, Jacqueline L. B. — McAllen, TX
Graduate, Education
Young children, Teaching, Arts
Worley, Katie M. — Germantown, TN
Junior, Accounting
Worley, Melissa Katherine — Muscle Shoals, AL
Senior, Elementary Education
Worman, Jacqueline M. — Ottawa, IL
Senior, Banking & Finance
Worrel, Lauren Elise — Hattiesburg, MS
Senior, Physical Education
Worrell, Robert Stephen — Ackerman, MS
Senior, Horticulture
Worsham, Daniel Bryant — Potts Camp, MS
Senior, Secondary Education
Worsham, Sara Elizabeth — Leland, MS
Junior, Human Sciences
Human Science Assoc., Amer. Soc. of Interior Design
You go girl! Love, Mom and Dad
Worshum, Nicole Paige — Spanish Fort, AL
Junior, Animal and Dairy Sciences
Wortham, Lakesha Marie — Jackson, MS
Freshman, Undeclared
Wozniak, John Michael — Hoover, AL
Sophomore, Electrical Engineering
Wray, Jeremy Wayne — Florence, MS
Sophomore, Management of Construction
Wren, Elisabeth Ann — Courtland, MS
Junior, Elementary Education
Wren, Leigh Ellen — Starkville, MS
Senior, Special Education

Wright, Aaron Joshua — Meridian, MS
Sophomore, Electrical Engineering
Wright, Aaron Keith — New Bloomfield, PA
Graduate, Geoscience
Wright, Adam B. — Eupora, MS
Senior, Wildlife and Fisheries
Wright, Amanda B. — Fairhope, AL
Senior, Educational Psychology
Wright, Amanda Marie — Gulfport, MS
Sophomore, Mechanical Engineering
Wright, Anthony Vallient — Vicksburg, MS
Sophomore, Marketing
Wright, Brandon B. — Memphis, TN
Sophomore, Physical Education
Wright, Christine Renee — Meridian, MS
Graduate, Elementary Education
Wright, Christopher Jerald — Columbus, MS
Senior, Mechanical Engineering
Wright, Deandrea Comonique — Cleveland, MS
Freshman, General Business Administration
Wright, Demetric L. — Cleveland, MS
Senior, Educational Psychology
Wright, Dewey Marlon III — Vicksburg, MS
Junior, Undeclared
Wright, Evan David — Clinton, MS
Sophomore, Mechanical Engineering
Wright, Heather Louise — Bartlett, TN
Freshman, Biological Sciences
Sigma Alpha Iota, Ladies Social Circle, Band and Clarinet Choir
Best of luck! I'm so proud of you! Love, Mom
Wright, James A. — Iuka, MS
Senior, Technology Teacher Education
Wright, James Robert III — Germantown, TN
Freshman, Undeclared
Wright, James Walton Jr. — Mississippi State, MS
Senior, Computer Science
Wright, Jared W. — Ouitman, MS
Senior, Forestry
Alpha Theta Chi, Dean's List, Student Chapter Of Wildlife, Society Of American Forestry
We are so proud of you! We love you, Mom & Dad
Wright, Jennifer Leigh — Starkville, MS
Junior, Elementary Education
Wright, Jennifer Lynn — Bolton, MS
Junior, Undeclared
Alpha Beta Xi, Band - French Horn
Wright, Jonathan Myrick — Tupelo, MS
Senior, Undeclared
Wright, Katherine Rose — Ouitman, MS
Junior, Accounting
Wright, Lari A. — Starkville, MS
Senior, General Business Administration
Wright, Lee D. — Birmingham, AL
Junior, Biological Engineering
Wright, Leslie Ann — Corinth, MS
Senior, General Business Administration
Wright, Martha E. — Mississippi State, MS
Sophomore, Psychology
Wright, Mary Francis — Madison, MS
Junior, Elementary Education
Wright, Melinda E. — Fairhope, AL
Senior, Marketing
Wright, Michael Scott — Byhalia, MS
Sophomore, Computer Science
Wright, Patrick William — Germantown, TN
Sophomore, Undeclared
Wright, Rashad Thomas — Tallahassee, FL
Senior, Physical Education
Wright, Rickey E. — Courtland, MS
Freshman, Physical Education
Wright, Ronald Scott — Starkville, MS
Graduate, Weed Science
Wright, Roxanne — Houston, MS
Junior, Technology Teacher Education
Wright, Scott Larman — Saltillo, MS
Junior, Undeclared
I'm very proud of you!! Love, Mom.
Wright, Susan Carole — Houston, MS
Graduate, Counselor Education
Wright, Thomas M. Jr. — Jackson, MS
Junior, Industrial Engineering
Phi Delta Theta, Enginering Ambassador, Industrial Assessment Cen, Rus
Wright, Tina — Preston, MS
Senior, Elementary Education
Wright, Tyson B. — Caruthersville, MO
Junior, Agribusiness
Wright, Valerie Michele — Vicksburg, MS
Junior, Biological Sciences
Wright, Virginia Blair — Greenwood, MS
Senior, Human Sciences
Phi Mu
Wright, William Wesley — Louisville, MS
Junior, Physical Education
Wrightson, David Alan Jr. — Gulfport, MS
Sophomore, Psychology
Wu, Jian — Starkville, MS
Graduate, Electrical Engineering
Wu, Jixiang — Starkville, MS
Graduate, Agronomy

Wu, Tai-Chi — Starkville, MS
Graduate, Engineering
Wu, Tinghao — Starkville, MS
Graduate, Industrial Engineering
Wu, Xiaoqin — Starkville, MS
Graduate, Mathematical Science
Wu, Zhilu — Starkville, MS
Graduate, Business Administration
Wuestefeld, Tonya Lynn — Pelahatchie, MS
Junior, Pre-Accounting
Wunder, Julie Lynn — Arden, NC
Senior, Geoscience
Wyatt, Marcia Glaze — Boulder, CO
Graduate, Geoscience
Wyatt, Nicole E. — Jackson, MS
Freshman, Architecture
Delta Delta Delta, Student Senate, Campus Activities Board
Wyckoff, Nicholas Ward — Starkville, MS
Sophomore, Chemical Engineering
Wyers, Buddy Aaron — Columbus, MS
Senior, Technology Teacher Education
Coaches baseball, Hunting
Wyers, Penny J. — Columbus, MS
Junior, Psychology
Music, Reading
Wylie, Eric A. — Amory, MS
Junior, Electrical Engineering
Wylie, Jana L. — Sturgis, MS
Senior, Elementary Education
Wyms, Shakira L. — Indianola, MA
Junior, Technology Teacher Education
Bulldog Belles, Dancers, Black Student Alliance
Wynn, Ashley Brianne — Brandon, MS
Senior, Marketing
Xian, Hui — Starkville, MS
Graduate, Computer Science
Xian, Li — Starkville, MS
Senior, Pre-Accounting
Xie, Menghe — Greenville, MS
Sophomore, General Business Administration
Xie, Tieling — Starkville, MS
Graduate, Engineering
Xie, Yuanchang — Starkville, MS
Graduate, Engineering
Xu, Lina — Mississippi State, MS
Graduate, Physics
Xu, Liyan — Omaha, NE
Graduate, Statistics
Xue, Oingluan — Starkville, MS
Graduate, Engineering
Yadav, Krishan — Starkville, MS
Graduate, Electrical Engineering
Yadav, Ram Babu — Starkville, MS
Graduate, Physics
Yager, Lisa Y. — Columbia, MS
Graduate, Forest Resources
Yaghi, Abdulfattah MMS
Graduate, Public Policy & Administration
Yalian, Mark T. — Carthage, MS
Freshman, Architecture
Yan, Qiangu — Starkville, MS
Graduate, Chemical Engineering
Yancey, Jeremy Allen — Starkville, MS
Graduate, Engineering
Yanez, Anthony J. — Alberqurque, NM
Senior, Geoscience
Yang, Eun Kyoung — Mississippi State, MS
Freshman, English
Yang, Yi — Starkville, MS
Graduate, Education
Yankee, Michelle R. — Starkville, MS
Senior, History
Yantek, Christine Marie — Goose Creek, SC
Freshman, Music Education
Yao, Qi — Starkville, MS
Graduate, Statistics
Yap, Lilly Hsiao-Yun — Columbus, OH
Graduate, Geoscience
Yarber, Jason P. — Booneville, MS
Senior, Physical Education
Yarber, John W. Jr. — Booneville, MS
Graduate, PhD in Community Co
Yarbor, Daniel Vershaun — Belzoni, MS
Junior, Sociology
Yarborough, Katherine Eppes — Meridian, MS
Freshman, Special Non-Degree
Yarbrough, Ansley B. — Starkville, MS
Senior, Landscape Architecture
Yarbrough, Charity — Sturgis, MS
Senior, Information Technology Services
Yarbrough, Donny L. — Hanceville, AL
Junior, Geoscience
Yarbrough, Erin M. — Starkville, MS
Junior, Undeclared
Yarbrough, Jason Emory — Starkville, MS
Graduate, Education
Yarbrough, Kristan N. — Louisville, MS
Junior, Pre-Accounting
Yarbrough, Lowry G. — Starkville, MS
Senior, Undeclared

Yarbrough, Melissa Danielle — Forest, MS
Senior, Interdisciplinary Studies
Yarotskaya, Natasha G. — Jackson, MS
Freshman, General Business Administration
Yates, Bethany Leigh — Columbus, MS
Sophomore, Communication
Yates, Jesse Morris Jr. — Kosciusko, MS
Senior, Music Education
Yates, Robert Dale — FPO, AP
Freshman, Continuing Ed.
Ye, Fuqiang — Starkville, MS
Graduate, Computer Science
Ye, Guozhong — Starkville, MS
Graduate, Chemistry
Ye, Zhirui — Starkville, MS
Graduate, Engineering
Yeager, Gina L. — Starkville, MS
Graduate, Sociology
Yeates, Edward L. — Starkville, MS
Graduate, Counselor Education
Former Football, 1996-2001
Yeates, Jennifer Cole — Corinth, MS
Junior, Educational Psychology
Yeatman, Thomas Luke — Columbus, MS
Sophomore, Pre-Accounting
Yelverton, Jonathan T. — Vaiden, MS
Junior, Political Science
Air Force R.O.T.C., Arnold Air Society, College Republicans
John, we are proud of you & we love you! Keep up the good work. God bless you!
Yen, Ling Ling — Starkville, MS
Graduate, Education
Yeomans, Meredith P. — Brandon, MS
Senior, Elementary Education
Yerby, Joshua N. — Vernon, AL
Junior, Wildlife and Fisheries
Yerger, Ida Catherine — Jackson, MS
Freshman, Art
Yi, Seong WooMS
Freshman, Undeclared
Yi, Tingfang — Starkville, MS
Graduate, Molecular Biology
Chemistry, Economics
Yielding, Charlie D. — Mantachie, MS
Junior, Psychology
Yin, Fuchang — Starkville, MS
Graduate, Chemistry
Ying, Dongyu — Starkville, MS
Graduate, Mathematics
Ynturi, Parvathi — Starkville, MS
Graduate, Agronomy
Yoas, Robert Micheal — Bossier City, LA
Junior, Geoscience
Yochim, Mary Kathryn — Waterford, PA
Graduate, Physical Education
Yocum, Brandi Denise — Lakeview, OR
Graduate, Geoscience
Yoder, Andrew J. — Fort Wayne, IN
Sophomore, Marketing
Yoder, Dax Tipton — Laurel, MS
Senior, Landscape Contracting
Yokoyama, Yu — Starkville, MS
Freshman, Undeclared
Shotokan Karate, Sport, Movies
Yonker, James F. — Pensacola, FL
Freshman, Geoscience
Yoon, Jeong-Han — Pensacola, FL
Freshman, English
Yoon, Jinyoung — Starville, MS
Graduate, Master Science Information
Golf, Traveling
Yoon, Soo In — Starkville, MS
Freshman, General Business Administration
Yoonessi, Mitra — Starkville, MS
Graduate, Engineering
Alpha Theta Chi, Swimming, Nat'l. Scholar Honor Soc.
Yoran, Joseph A. — Mississippi State, MS
Senior, Computer Science
York, Aaron G. — Philadelphia, MS
Senior, Undeclared
York, Arrah Monique — Philadelphia, MS
Junior, Business Administration - MR
York, Joseph Nathan — Arab, AL
Senior, Foreign Language
York, Kenneth Pressgrove — Jackson, MS
Graduate, Mechanical Engineering
York, Kyle T. — Spring, TX
Junior, Banking & Finance
York, Sharon Marie — Colonial heights, VA
Graduate, Geoscience
York, Tracie Wanell — Water Valley, MS
Junior, Psychology
Yost, Jeffrey Scott — Dublin, VA
Freshman, Continuing Ed.
Yost, Marlena Catherine — Starkville, MS
Graduate, Veterinary Medical Science
Yost, Roxanne M. — Gulfport, MS
Junior, Psychology
ZTA
Youkey, Meredith Lynn Stafford — Huntsville, AL
Junior, General Business Administration

Young, Alyse Michelle Hoover, AL
Freshman, Chemical Engineering
Young, Amanda R. Madison, MS
Senior, Accounting
Zeta Tau Alpha, Beta Alpha Psi, Catholic Student Assoc.
Young, Ameilia Rebecca Maumelle, AR
Sophomore, Undeclared
Delta Gamma, Gamma Beta Phi, Alpha Lambda Delta, Habitat for Humanity
Young, Ashlee Chanel Jackson, MS
Sophomore, Pre-Accounting
Young, Ashley Christina Saltillo, MS
Sophomore, English
Young, Ashley Rae Pheba, MS
Sophomore, Undeclared
Young, Avery D. West Point, MS
Sophomore, Physical Education
Young, Barbara Lynn Meridian, MS
Graduate, Undeclared
Young, Bradley Allen Brandon, MS
Graduate, Physical Education
Young, Brian Alan Senatobia, MS
Senior, Computer Science
Computers
Young, Brooke Jennifer Seminary, MS
Junior, Chemical Engineering
Young, Camelia Kilmichael, MS
Senior, Elementary Education
Dean's List
Young, Carson B. Tuscaloosa, AL
Senior, Communication
Active in B.S.U., Sports
Young, Chamel Latrice Starkville, MS
Junior, Computer Engineering
Young, Chantel Matrice Starkville, MS
Freshman, Chemistry
Young, Charles M. Starkville, MS
Graduate, Agribusiness Management
Young, Charlotte M Brandon, MS
Graduate, Elem, Mid, Sec Ed Ad
Young, Christopher Matthew Starkville, MS
Senior, Marketing
Young, Cindy Kay Philadelphia, MS
Junior, Elementary Education
Young, Cy Preston Alamo, TN
Junior, Physical Education
Young, Dana L. West Point, MS
Junior, Sociology
Young, Deborah Fox Kosciusko, MS
Graduate, School Administration
Young, Desiree Vancleave, MS
Senior, Biological Engineering
Young, Donna Berryville, AR
Freshman, Continuing Ed.
Young, Harrison Lambdin Jackson, MS
Senior, Architecture
Young, Hunter Leigh Mcminnville, TN
Junior, Human Sciences
Young, James Stephen West Point, MS
Sophomore, Undeclared
Young, Jason Lernard Durant, MS
Junior, Physical Education
Young, Jean Margaret Columbus, MS
Senior, Business Information Systems
Volunteer at WMSV Radio Statio, Golden Key, Assoc. for I.T. Prof.
Young, Jessica D. Starkville, MS
Senior, Physical Education
Young, John Russell Brandon, MS
Graduate, Business Administration
Intramural Sports, Student Union
Young, John William Eupora, MS
Junior, Undeclared
Young, Joseph Ronald Gardendale, AL
Junior, Agronomy
Young, Joseph William McComb, MS
Senior, Agronomy
Young, Kathryn Marie Starkville, MS
Senior, Animal and Dairy Sciences
Young, Kevin Clayton Gautier, MS
Sophomore, Business Information Systems
Young, La Pashon A. Starkville, MS
Junior, Psychology
Young, Lakesha M. Sallis, MS
Junior, Undeclared
Young, Lauren Priscilla Louisville, MS
Senior, General Business Administration
Young, Lauren Ruth Starkville, MS
DVM - Year, Veterinary Medicine
Young, Mackie E. Marks, MS
Junior, Physical Education
Young, Mandy Michelle Jackson, TN
Senior, Communication
Public Relations
Young, Marcus R Tutwiler, MS
Junior, Agribusiness
Young, Margaret Martin Grenada, MS
Graduate, Secondary Education
Young, Matthew Tyler Starkville, MS
Senior, Computer Engineering
Young, Melissa L. Long Beach, MS
Senior, Psychology
Photographer-School Paper, Works for Jackie Sherrill, Roadrunner: Stud. Recruiter
Young, Meredith Huntsville, AL
Freshman, Undeclared
Young, Michael V. Picayune, MS
Junior, Computer Engineering
Young, Misty Lene' Georgetown, TX
Senior, Biological Sciences
Young, Nate A. Memphis, TN
Sophomore, Undeclared
Phi Delta Chi, Hunting
Young, Patricia Boggess Tuscaloosa, AL
Senior, Human Sciences
Hanging out with friends
Young, Raymond Albert Hernando, MS
Senior, Horticulture
Horticulture Club, Intramural Sports
We are very proud of you! Keep up the good work! Love, Mom, Dad & Scott
Young, Reetus Stanley Ripley, MS
Senior, Interdisciplinary Studies
Young, Robert B. Smithville, MS
Senior, Wildlife and Fisheries
Young, Roger A. Noxapater, MS
Senior, Physical Education
Young, Rosemary B. Meridian, MS
Junior, Social Work
Young, Shelia M. Avon, MS
Sophomore, Special Education
Young, Sonjia A. Starkville, MS
Senior, Elementary Education
Young, Stacy M. Louisville, MS
Graduate, Education
Young, Stephen R. Starkville, MS
Graduate, Business Administration
Young, Taylor Alford Ruth, MS
Senior, Software Engineering
Young, Terrance Deandre Tuscaloosa, AL
Senior, Computer Engineering
Young, Tonya Lynette Kilmichael, MS
Senior, Physical Education
Young, Tyler Stennis Tupelo, MS
Junior, Industrial Engineering
Kappa Sigma, M.S.U. Road Runner
Young, Venessia Dreon Clarksdale, MS
Sophomore, General Business Administration
Young, Veronica Harris Starkville, MS
Sophomore, Elementary Education
Young, Zachary Adam Ruth, MS
Junior, Civil Engineering
Youngblood, Barry James Gulfport, MS
Freshman, Aerospace Engineering
Youngblood, Christopher Jeremy French Camp, MS
Sophomore, General Business Administration
Youngblood, Dustin Michelle Greenwood, MS
Freshman, Biological Sciences
Horse back riding, Spending time with kids
Youngblood, Frank M. Brandon, MS
Sophomore, General Business Administration
Phi Gamma Delta, Cheerleader
Youngblood, Jay Brent Gulfport, MS
Junior, Real Estate & Mortgage
Youngblood, Ramey Callahan Jr. Starkville, MS
Graduate, Animal Physiology
Younger, Jack Richard Jr. Shubuta, MS
Graduate, Business Administration - MR
Younger, Mildred Louise Shubuta, MS
Senior, Elementary Education
Younger, Stephen Bradley Ridgeland, MS
Sophomore, Pre-Accounting
Yousif, Hatim Hanafi Starkville, MS
Graduate, Physics
Youtz, Gregory Scott Eglin AFB, FL
Senior, Geoscience
Yu, Conglong Starkville, MS
Graduate, Civil Engineering
Yu, Huan Starkville, MS
Graduate, Master Science Information
Yu, Jinghua Starkville, MS
Graduate, Accounting
Yu, Jung-Hee Starkville, MS
Freshman, English
Yu, Qiuli Starkville, MS
Graduate, Electrical Engineering
Yu, Zheng Starkville, MS
Graduate, Finance
Yuan, Hong Starkville, MS
Graduate, Computer Science
Yuk, Hyun-Gyun Starkville, MS
Graduate, Food Science & Technology
Yun, Doo Youl Daegu
Freshman, English
Zabaldano, John P. Brandon, MS
Senior, Mechanical Engineering
Zacharias, Leslie Kline Chicago, IL
Freshman, Continuing Ed.
Zaheer, Muhammad Junaid Starkville, MS
Freshman, Electrical Engineering
Zahner, Justin Paul Hernando, MS
Junior, Architecture
Sports, Pool, Music
Zamprogno, Helia Christine Dorea De Macedo Meridian, MS
Graduate, Veterinary Medical Science
Zawacki, Krzysztof Rafal Starkville, MS
Senior, Political Science
Zawaski, Christine Theresa Starkville, MS
Graduate, Forestry
Zawaski, Janice Ann Starkville, MS
Senior, Biological Engineering
Zdaniuk, Gregory J. Starkville, MS
Graduate, Mechanical Engineering
Zeagler, Christopher Alan Heidelberg, MS
DVM - Year, Veterinary Medicine
Frisbee, Football, Reading
Zegley, David Nicholas Starkville, MS
Senior, Architecture
Zeledon, Johnson J. Starkville, MS
Graduate, Entomology
Zelenka, Donald C. Jr. Houston, TX
Graduate, Geoscience
Zelenka, Haley Lynn Pascagoula, MS
Sophomore, English
Zelinski, Christy Nicole Southaven, MS
Junior, Secondary Education
Zellner, Amanda Catheyryn Ocean Springs, MS
Junior, Animal and Dairy Sciences
Zeng, Tingyu Starkville, MS
Graduate, Computer Science
Zepponi, Fred III Clarksdale, MS
Senior, Ag Economics
Zepponi, Stephanie A. Greenville, MS
Freshman, Political Science
Zepponi, Terry Lynn Indianola, MS
Sophomore, Chemistry
Zeringue, Phillip Ross Mandeville, LA
Freshman, Marketing
Zha, Wei Huangshi
Graduate, Electrical Engineering
Zhang, Guochang Starkville, MS
Graduate, Undeclared
Zhang, Hong Mississippi State, MS
Graduate, Accounting
Zhang, Jiuquan Starkville, MS
Graduate, Computer Science
Zhang, Kai Mississippi State, MS
Graduate, Electronic Visualization
Zhang, Lin Starkville, MS
Graduate, Business Administration
Zhang, Xingjun Starkville, MS
Graduate, Electrical Engineering
Zhang, Xudong Starkville, MS
Graduate, Electrical Engineering
Zhang, Yanci Starkville, MS
Graduate, Engineering
Zhang, Yang Starkville, MS
Graduate, Computer Science
Zhang, Yin Starkville, MS
Graduate, Computer Science
Zhang, Yongcheng Starkville, MS
Graduate, Chemistry
Zhang, Zhuoxiu Starkville, MS
Graduate, Engineering
Zhao, Oing Starkville, MS
Graduate, Computer Science
Zhao, Xiaofeng Magnolia, AR
Graduate, Business Administration
Zheng, Feng Tucson, AZ
Graduate, Electrical Engineering
Zheng, Hongbo Starkville, MS
Graduate, Engineering
Zheng, Nibiao Starkville, MS
Graduate, Statistics
Zhou, Ai H. Starkville, MS
Graduate, Chemistry
Zhou, Menghua Starkville, MS
Graduate, Computer Science
Zhou, Rong Starkville, MS
Graduate, Computer Science
Zhou, Yingjie Starkville, MS
Graduate, Engineering
Zhu, Hong Columbus, MS
Graduate, Undeclared
Zhu, Mary M. Starksville, MS
Freshman, Mechanical Engineering
Zhuang, Ming-Feng Starkville, MS
Graduate, Master Science Information
Ziegel, Stephanie C. Sagamore Hills, OH
Senior, Geoscience
Ziegeler, Sean Bernard Starkville, MS
Graduate, Computer Engineering
Ziegler, Brett Martin Chalmette, LA
Freshman, Aerospace Engineering
Wind Ensemble
Zieman, Caroline M. Gulf Breeze, FL
Sophomore, Communication
Zieman, Valerie Michelle Biloxi, MS
Freshman, Biological Sciences
Zieren, Benjamin Carter Oxford, MS
Senior, Microbiology
Zimmerman, Amanda Gayle Columbus, MS
Freshman, General Business Administration
Zimmerman, Jacquelyn Anne Tallahassee, FL
Senior, Forestry
Zimmerman, Timothy F. Somerset, KY
Graduate, Undeclared
Zimmerman, Zachary Tyler Cordova, TN
Freshman, Political Science
Zinkus, Angela Helen Canton, MS
DVM - Year, Veterinary Medicine
Zito, Kristin Lindsay Madison, MS
Sophomore, Marketing
Zivec, Christina M. Starkville, MS
Sophomore, Psychology
Zivney, Derek Daniel Mandeville, LA
Sophomore, Geoscience
Stay determined and you will succeed! Love, Mom and Dad
Zu, Cheng-Li China
Graduate, Chemistry
Zuber, Cicely Kavonya Starkville, MS
Graduate, Elementary Education
Zumwalt, Charles Donald Jr. Starkville, MS
Graduate, Education
Zumwalt, Joseph Collin Starkville, MS
Junior, Biological Engineering
Zynosky-Sharpling, Claudia Viviana Decatur, MS
Junior, Elementary Education
Gymnast